



US00D899100S

(12) **United States Design Patent** (10) **Patent No.:** **US D899,100 S**
Lu (45) **Date of Patent:** **** Oct. 20, 2020**

(54) **FABRIC**
(71) Applicant: **GRAND TEXTILE CO., LTD.**, New Taipei (TW)
(72) Inventor: **Jen-Huan Lu**, New Taipei (TW)
(73) Assignee: **GRAND TEXTILE CO., LTD.**, New Taipei (TW)
(**) Term: **15 Years**
(21) Appl. No.: **29/687,942**
(22) Filed: **Apr. 17, 2019**
(51) **LOC (12) Cl.** **05-05**
(52) **U.S. Cl.**
USPC **D5/47**
(58) **Field of Classification Search**
USPC D5/4, 7, 11, 18, 21, 26, 29, 30, 32, 35, D5/36, 37, 40, 41, 43, 47, 48, 52, 53, 55, D5/56, 57, 58, 59, 60, 61, 62, 63, 64, 65, D5/66, 99; D6/582, 588, 589, 597, 608, D6/617, 619, 602, 612, 616, 622, 625; D19/1; D25/138; D32/57
CPC .. A61F 2002/30144; A61F 2002/30143; A61F 2013/53916; A61F 2013/530562; A61F 2013/00153; A61F 2013/0068; B44F 3/00; B44F 7/00; D21F 1/0027; D21H 27/02; F41H 3/02
See application file for complete search history.

(56) **References Cited**

U.S. PATENT DOCUMENTS

D94,472 S * 2/1935 Forstmann D5/47
D97,227 S * 10/1935 Forstmann B31D 1/04
D5/47
D110,938 S * 8/1938 Bunting F41H 3/02
D5/47

D112,233 S * 11/1938 Miller D5/47
D115,490 S * 7/1939 Farnsworth D5/47
D115,724 S * 7/1939 Bry D5/47
D118,886 S * 2/1940 Tips D5/47
D120,262 S * 4/1940 Fortsmann D5/62
D121,355 S * 7/1940 Guhl D5/62
D121,733 S * 7/1940 Schlatter D5/62
D122,661 S * 9/1940 Emsheimer D5/27
2,281,945 A * 5/1942 Milliken B31D 1/04
162/114
D166,941 S * 6/1952 Appleton D5/62
D183,170 S * 7/1958 Kolker D5/62
D183,372 S * 8/1958 Shelding D5/53
D184,247 S * 1/1959 Amberson D5/53
D188,367 S * 7/1960 Kahney D5/53
4,925,722 A * 5/1990 Jeffers D04H 1/64
428/131
D448,180 S * 9/2001 Alfonso D5/99
D485,078 S * 1/2004 Tuso D5/62
D488,565 S * 4/2004 Bresciani D25/111
D610,269 S * 2/2010 Canales D25/138
D650,996 S * 12/2011 Davis D5/60
D672,152 S * 12/2012 Shanbhag D04H 1/64
D5/47
D694,525 S * 12/2013 Borders C03C 17/28
D5/47

(Continued)

Primary Examiner — Karen S Acker

(57) **CLAIM**

I claim the ornamental design for a fabric, as shown and described.

DESCRIPTION

FIG. 1 is a top view of a fabric showing my new design; and, FIG. 2 is a bottom view thereof.

The ornamental design is a woven fabric with two patterned sides. The pattern of top side of the fabric is striped. The bottom side, which is opposite to the top side, is piled and fleecy.

The color of two sides could be same or different.

1 Claim, 2 Drawing Sheets

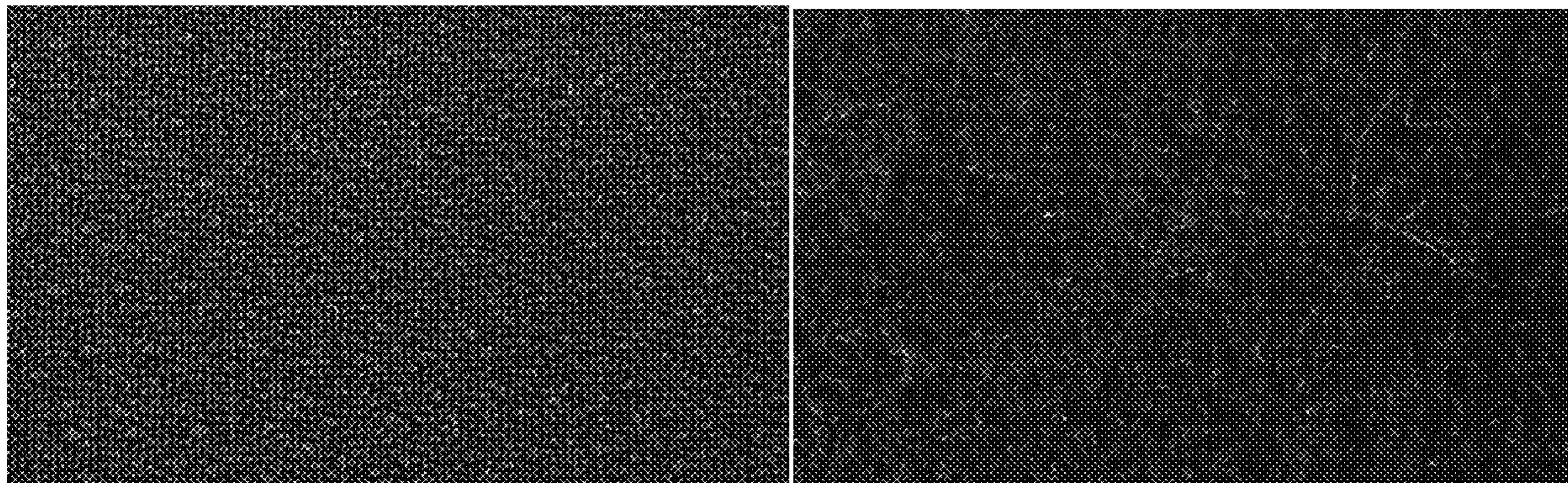

(56)

References Cited

U.S. PATENT DOCUMENTS

D697,722	S *	1/2014	Shanbhag	B44C 5/0415 D5/47
D711,121	S *	8/2014	Svensen	D5/47
D862,598	S *	10/2019	Cecchetto	D20/27
D889,140	S *	7/2020	Kirkwood	D5/62
2003/0066935	A1 *	4/2003	Enqvist	D21F 1/0027 245/5
2005/0142330	A1 *	6/2005	Albert	B44C 5/0415 428/143
2008/0163648	A1 *	7/2008	Sundholm	C03C 17/28 65/17.2
2013/0034697	A1 *	2/2013	Shiao	B32B 5/16 428/147
2016/0153750	A1 *	6/2016	King	F41H 3/02 428/39

* cited by examiner

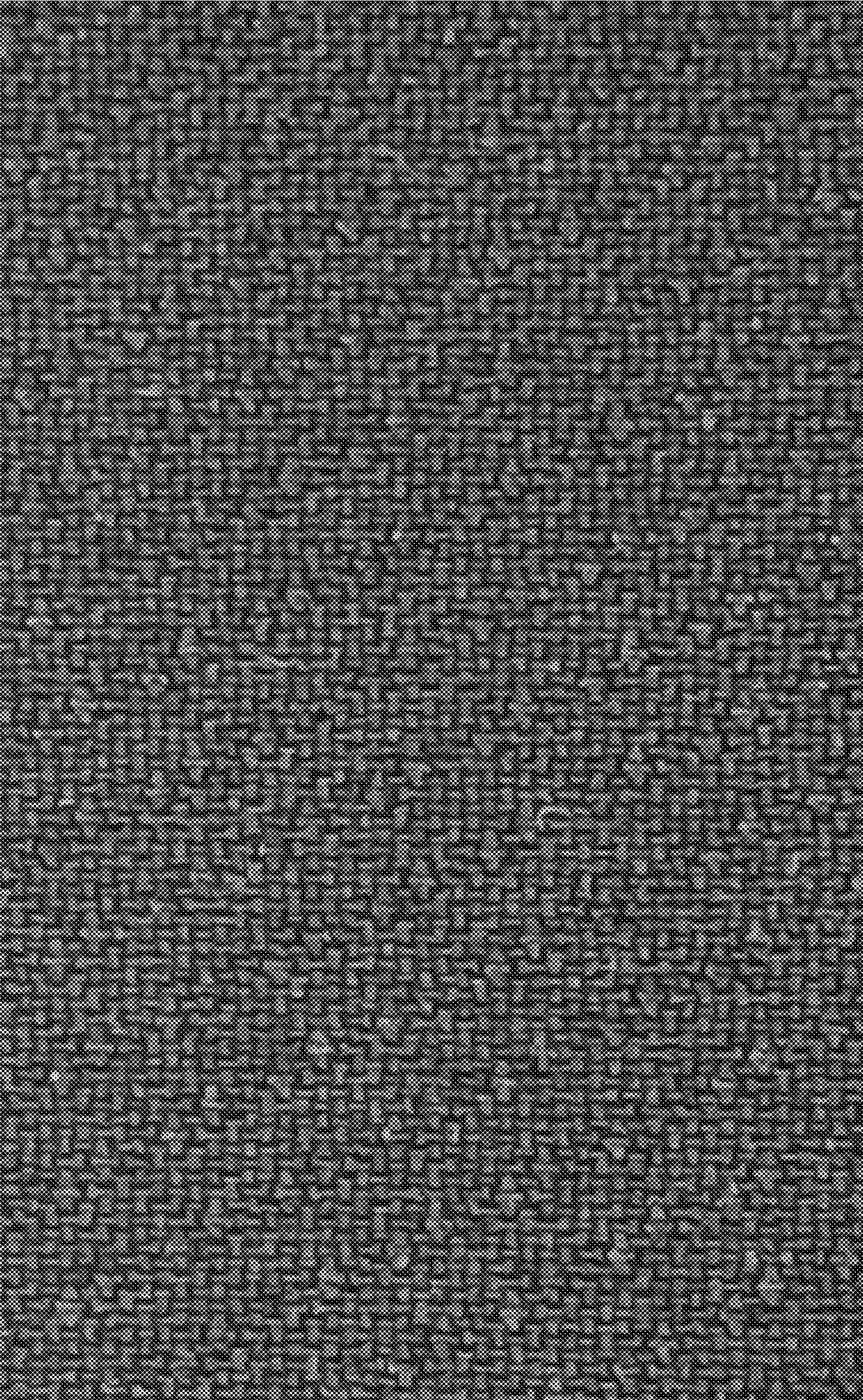

FIG. 1

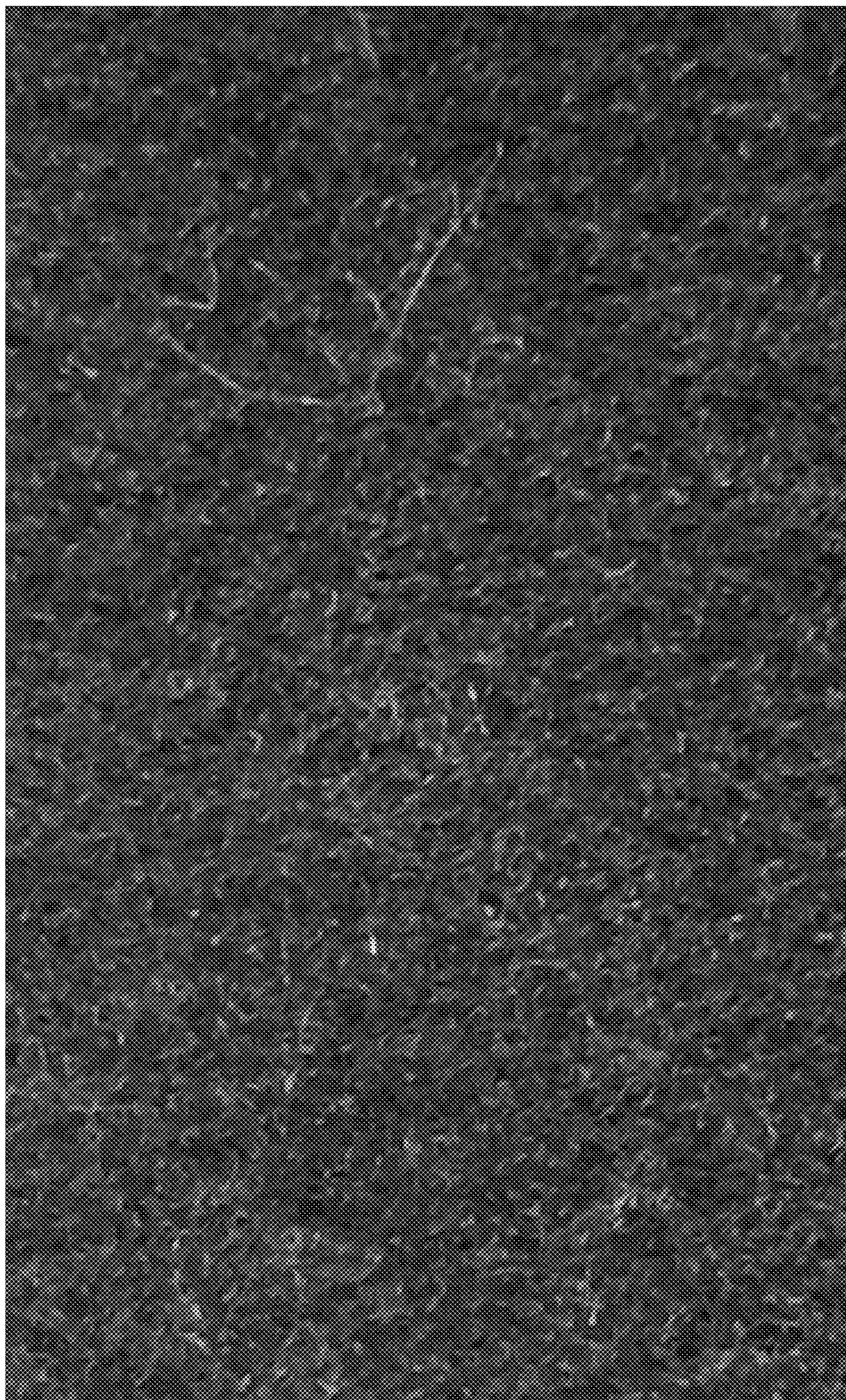

FIG. 2