



US00D899051S

(12) **United States Design Patent**
Radabaugh

(10) **Patent No.:** **US D899,051 S**

(45) **Date of Patent:** **** Oct. 20, 2020**

(54) **TREAD FOR A FOOTWEAR OUTSOLE**

(71) Applicant: **Vionic Group LLC**, San Rafael, CA
(US)

(72) Inventor: **Scott Radabaugh**, Mill Valley, CA
(US)

(73) Assignee: **Vionic Group LLC**, San Rafael, CA
(US)

(**) Term: **15 Years**

(21) Appl. No.: **29/655,216**

(22) Filed: **Jun. 30, 2018**

(51) **LOC (12) Cl.** **02-04**

(52) **U.S. Cl.**
USPC **D2/953**; D2/951; D2/959; D2/960

(58) **Field of Classification Search**
USPC D2/902, 906, 908, 916, 918, 925,
D2/946-962, 977; 36/313, 22 R, 24.5,
36/25 R, 28, 32 R, 34 R, 59 C, 67 A, 103
CPC A43B 13/00; A43B 13/02; A43B 13/023;
A43B 13/026; A43B 13/04; A43B 13/08;
A43B 13/10; A43B 13/12; A43B 13/14;
A43B 13/141; A43B 13/143; A43B
13/16; A43B 13/18; A43B 13/181; A43B
13/187; A43B 13/20; A43B 13/22; A43B
13/223; A43B 13/24; A43B 13/28; A43B
13/30; A43B 13/32; A43B 13/34; A43B
13/36

See application file for complete search history.

(56) **References Cited**

U.S. PATENT DOCUMENTS

D389,993 S *	2/1998	Ryan	D2/953
D395,741 S *	7/1998	Hatfield	D2/953
D402,447 S *	12/1998	Munns	D2/953
D406,446 S *	3/1999	Yun	D2/953
D407,892 S *	4/1999	Gaudio	D2/951

D412,050 S *	7/1999	Chassaing	D2/953
6,076,283 A *	6/2000	Boie	A43B 13/223 36/114
6,237,251 B1 *	5/2001	Litchfield	A43B 1/0072 36/114
D490,221 S *	5/2004	Edauw	D2/907
D513,840 S *	1/2006	Urie	D2/947
D513,842 S *	1/2006	Paytavi	D2/950
D571,986 S *	7/2008	Horton	D2/947
D582,638 S *	12/2008	Ringholz	D2/947
D628,371 S *	12/2010	Yang	D2/961
D646,474 S *	10/2011	Avent	D2/961
D734,930 S *	7/2015	Bikowski	A43B 13/206 D2/951

(Continued)

Primary Examiner — T Chase Nelson

(74) *Attorney, Agent, or Firm* — Reed Smith LLP; Nina
Habib Borders

(57) **CLAIM**

The ornamental design for the tread for a footwear outsole,
as shown and described.

DESCRIPTION

FIG. 1 is a first perspective view for tread for a footwear
outsole showing my new design;
FIG. 2 is a front elevational view thereof
FIG. 3 is a rear elevational view thereof.
FIG. 4 is a bottom plan view thereof;
FIG. 5 is a left side elevation view thereof;
FIG. 6 is a right side elevation view thereof; and,
FIG. 7 is a second perspective view thereof.

The broken lines show portions of the tread for a footwear
outsole that form no part of the claimed design as well as
environmental structures in the form of a footwear midsole
and upper that also form no part of the claimed design.
Those broken lines bounding the perimeter of the outsole
and adjacent the claimed surfaces additionally depict the
boundaries of the claimed design and form no part of the
claimed design.

1 Claim, 6 Drawing Sheets

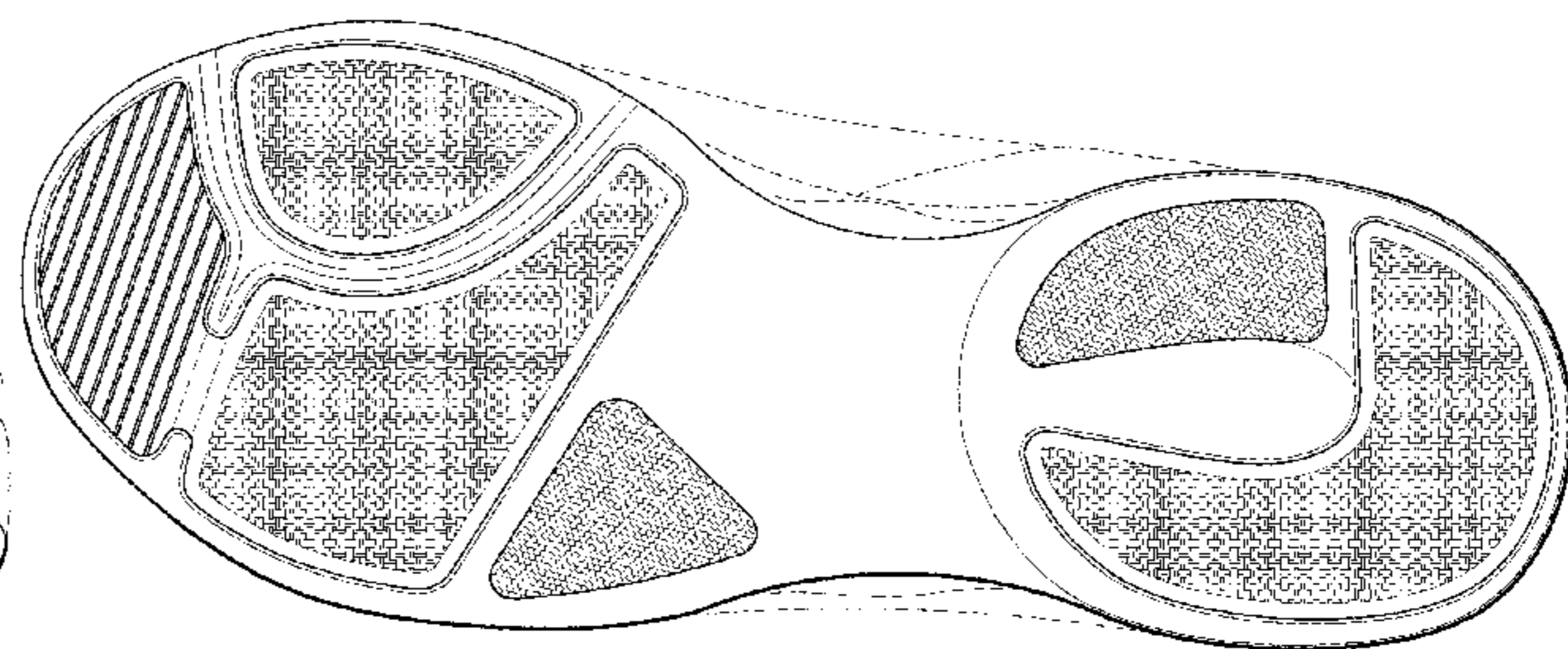
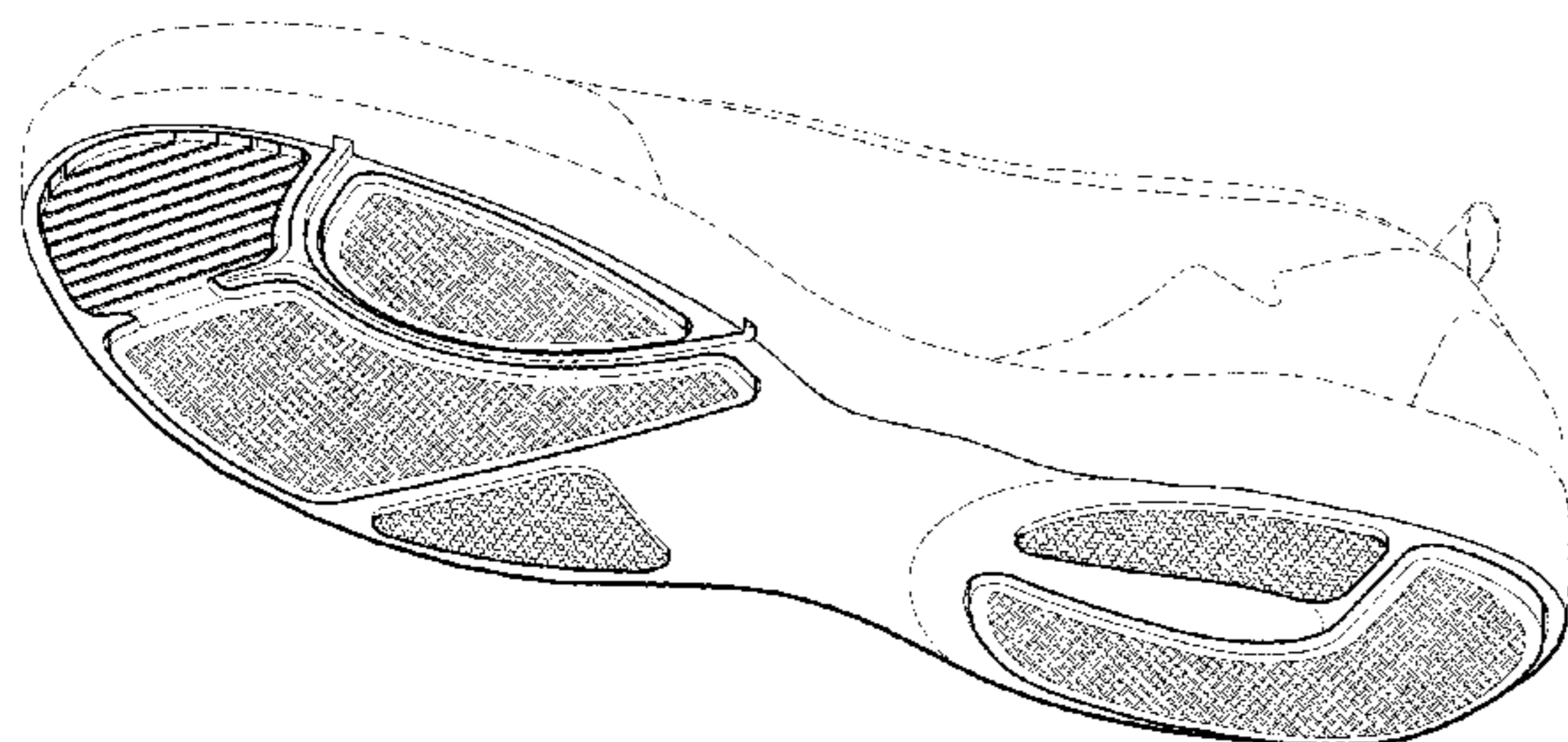

(56)

References Cited

U.S. PATENT DOCUMENTS

D752,849 S *	4/2016	Moore	A43B 13/223	D2/951
D780,415 S *	3/2017	Gibson	A43B 5/06	D2/951
D784,671 S *	4/2017	Little	A43B 7/144	D2/947
D791,456 S *	7/2017	Charlesworth	A43B 13/181	D2/961
D802,269 S *	11/2017	Taylor	A43B 5/02	D2/953
D817,618 S *	5/2018	Young	A43B 13/223	D2/957
D823,583 S *	7/2018	Petrie	D2/954	
D823,587 S *	7/2018	Lin	A43B 13/125	D2/961
D827,271 S *	9/2018	Yang	D2/961	
D827,272 S *	9/2018	Yang	D2/961	
D828,988 S *	9/2018	Gibson	D2/957	
D852,478 S *	7/2019	Hatfield	A43B 13/146	D2/953
D858,969 S *	9/2019	Miranda	D2/961	
D862,855 S *	10/2019	Gerig	D2/953	
10,433,616 B2 *	10/2019	Takeshita	A43B 13/146	
D866,142 S *	11/2019	Kanata	D2/953	
10,485,298 B2 *	11/2019	Greene	A43B 13/20	
D871,731 S *	1/2020	Behr	D2/954	
D874,114 S *	2/2020	Fromholtz	D2/961	
D875,364 S *	2/2020	Seamarks	D2/953	
2001/0045028 A1 *	11/2001	Crane	A43B 7/1415	36/44
2002/0062578 A1 *	5/2002	Lussier	A43B 5/02	36/59 R
2007/0022630 A1 *	2/2007	Lundy, Jr.	A43B 13/386	36/28
2007/0022631 A1 *	2/2007	Ho	A43B 13/181	36/29
2010/0071228 A1 *	3/2010	Crowley, II	A43B 13/181	36/28
2010/0122471 A1 *	5/2010	Edington	A43B 7/144	36/28
2011/0185590 A1 *	8/2011	Nishiwaki	A43B 5/06	36/28
2011/0197469 A1 *	8/2011	Nishiwaki	A43B 13/125	36/28
2013/0185955 A1 *	7/2013	Cheng	A43B 13/14	36/28
2015/0257483 A1 *	9/2015	Meschter	A43B 13/206	36/29
2016/0295968 A1 *	10/2016	Campos, II	A43B 13/223	
2016/0353835 A1 *	12/2016	Hesterberg	A43B 23/22	
2018/0020772 A1 *	1/2018	Mitchell	A43B 17/02	36/43
2018/0199666 A1 *	7/2018	Moriyasu	A43B 13/16	
2019/0000180 A1 *	1/2019	Moriyasu	A43B 13/383	

* cited by examiner

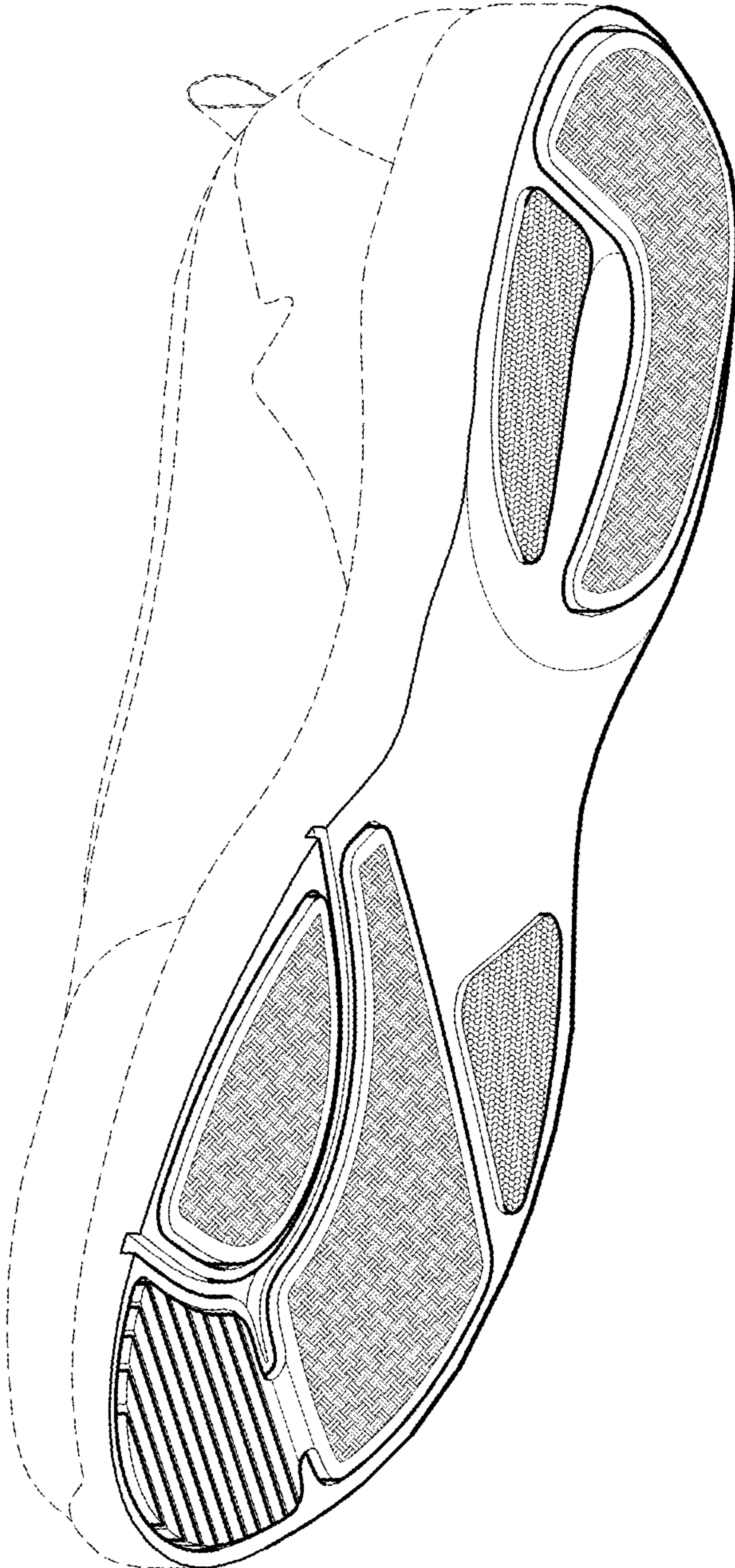

FIG. 1

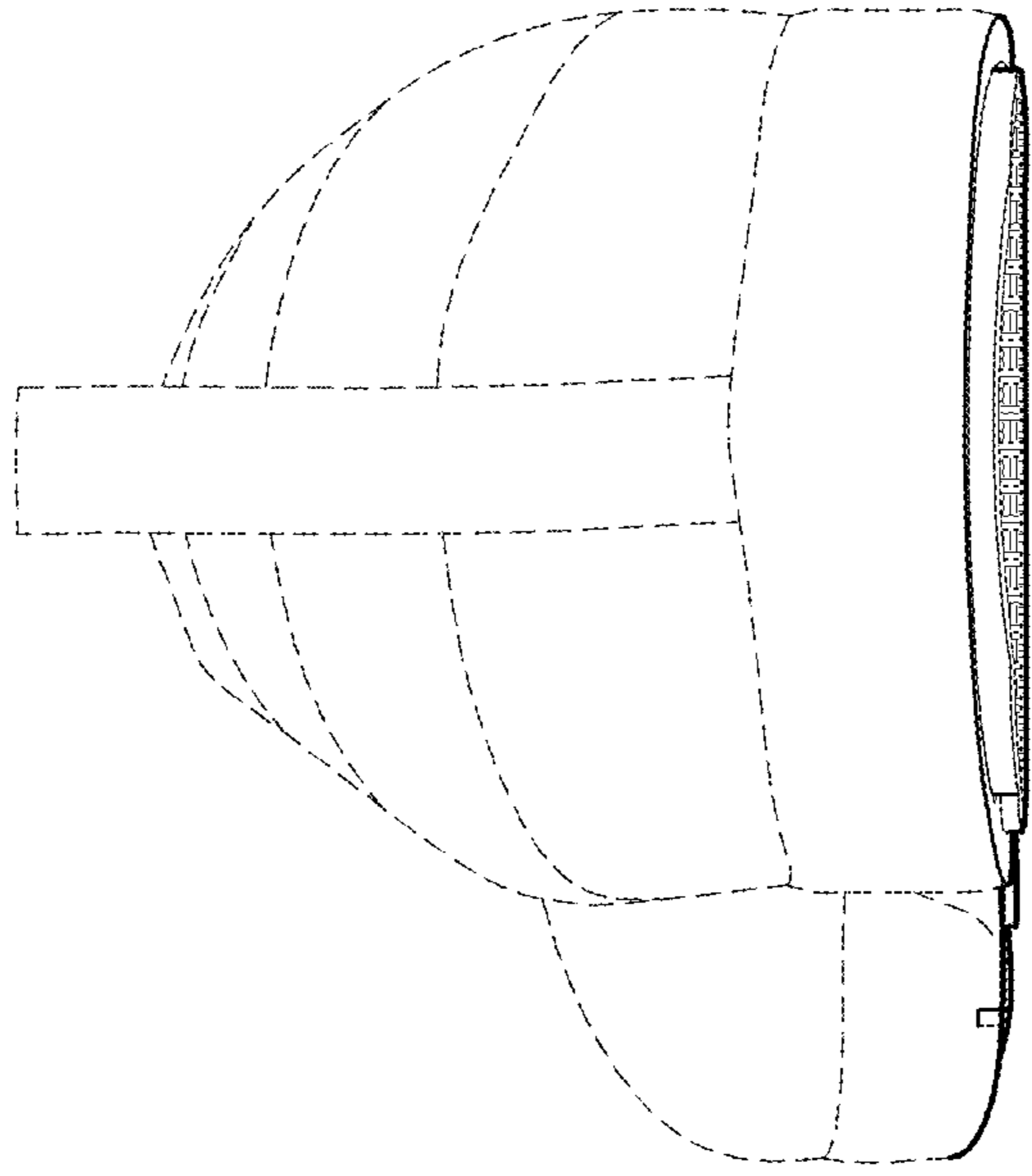

FIG. 3

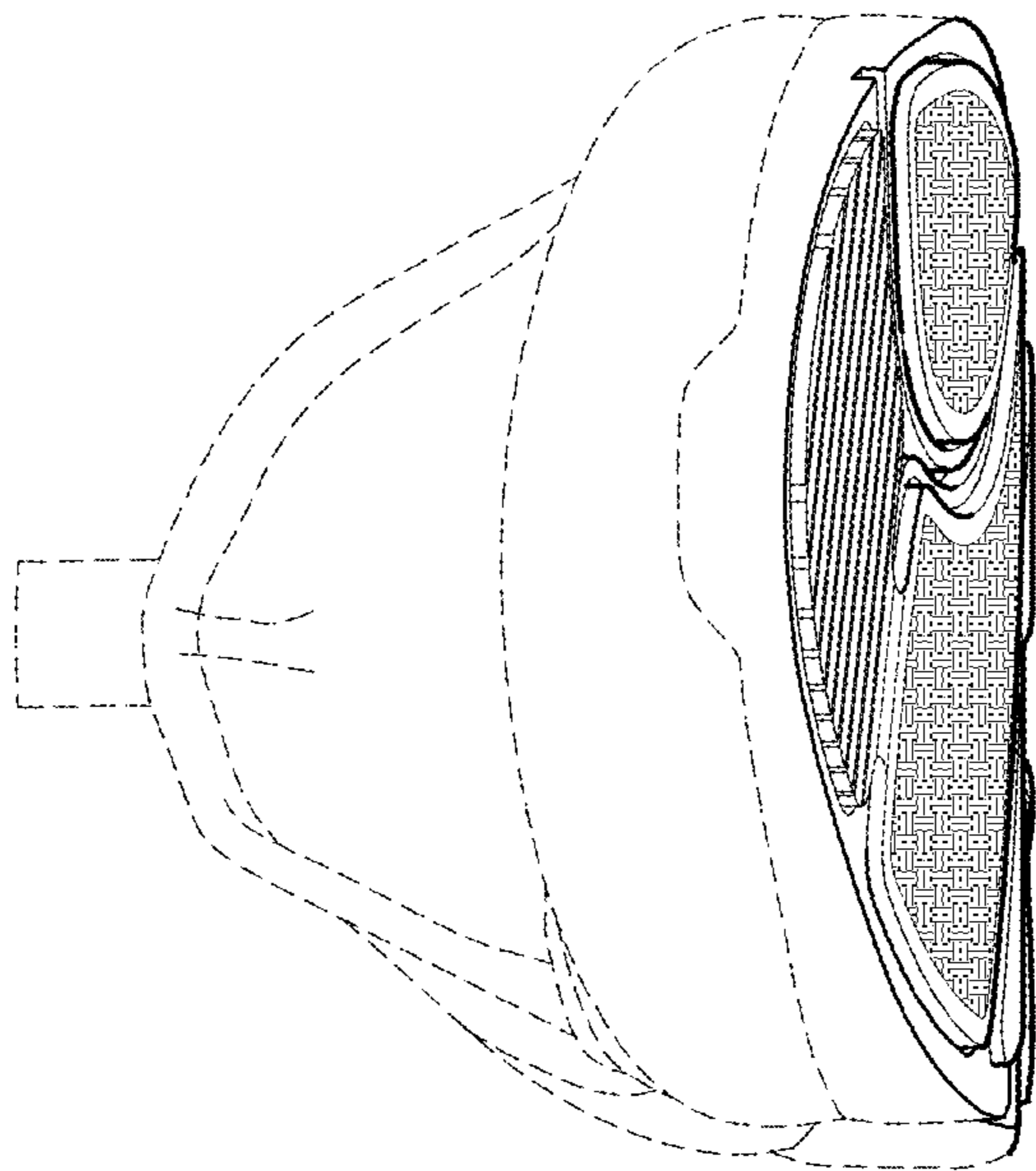

FIG. 2

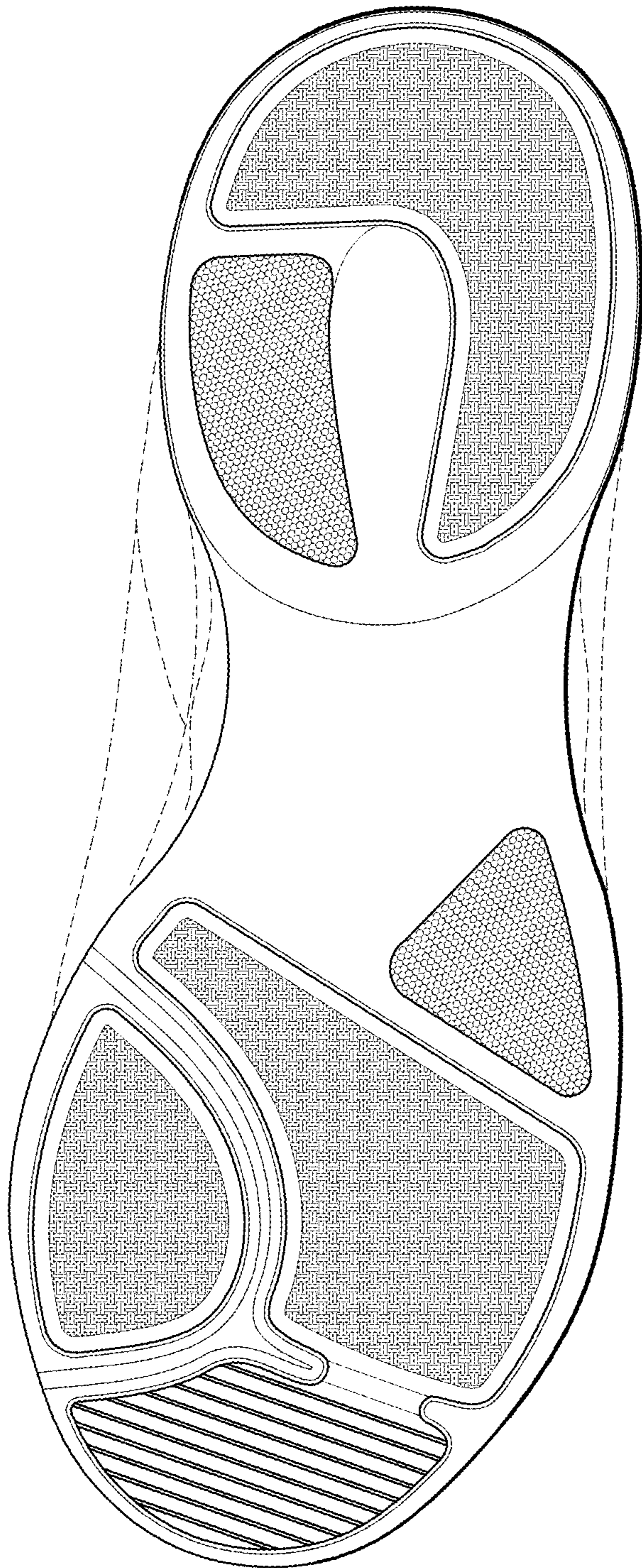

FIG. 4

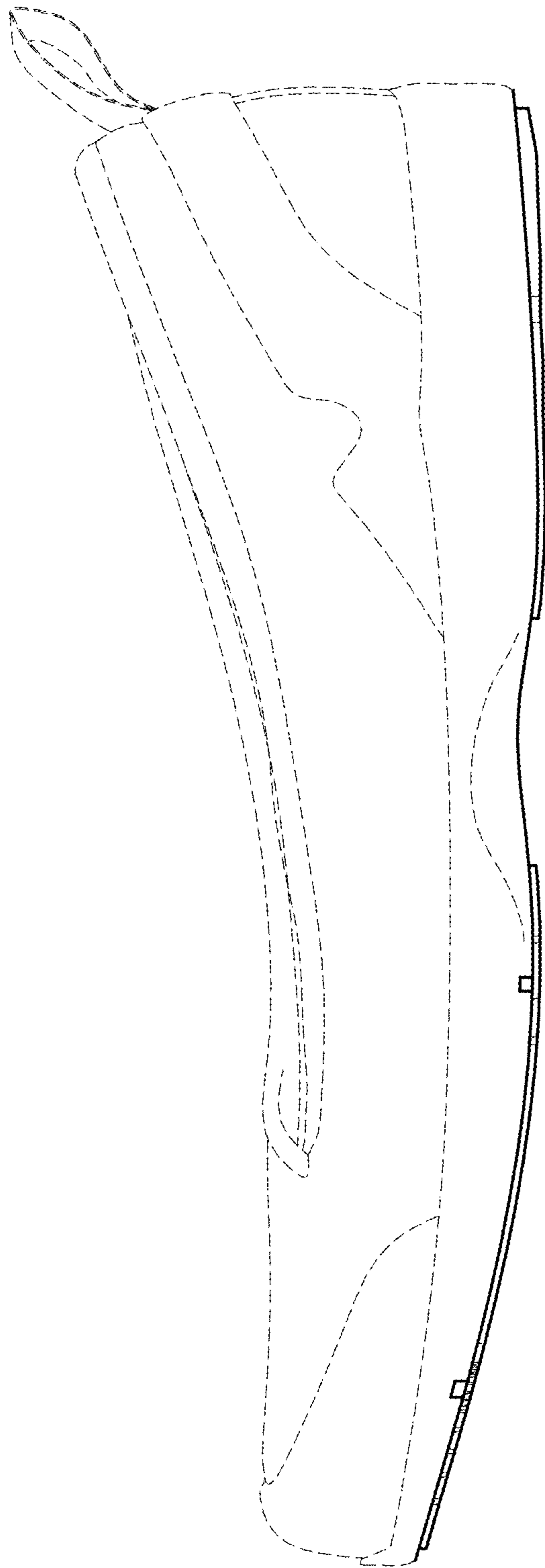

FIG. 5

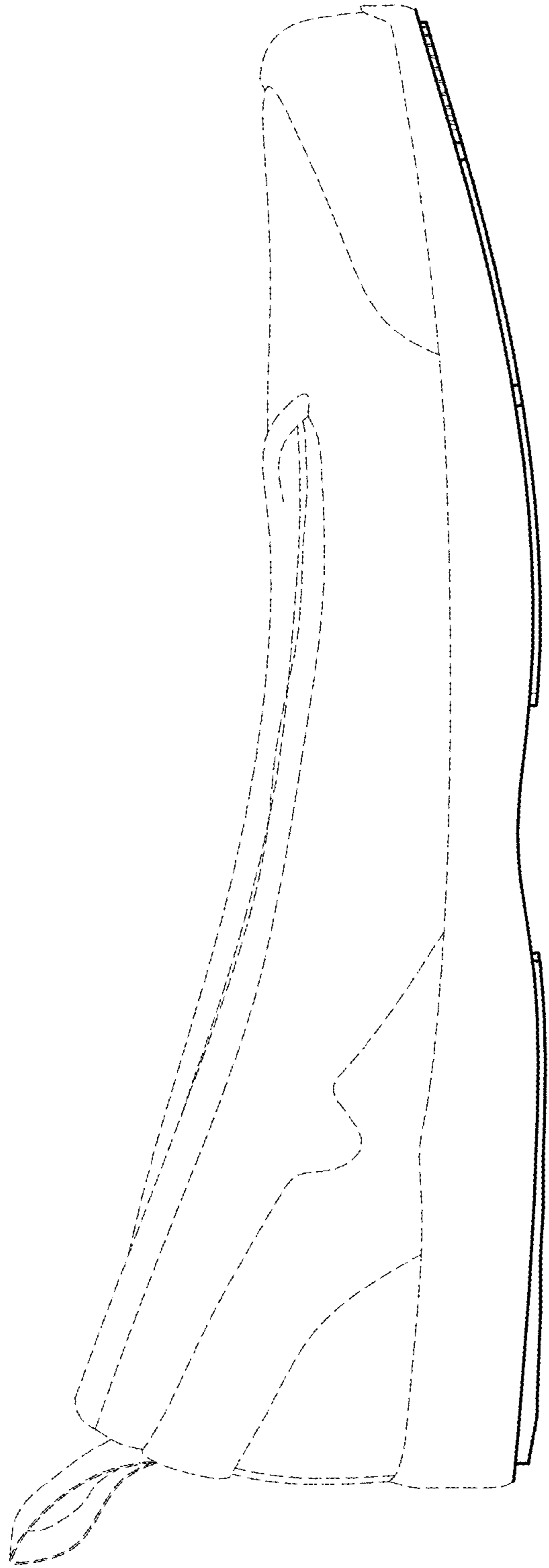

FIG. 6

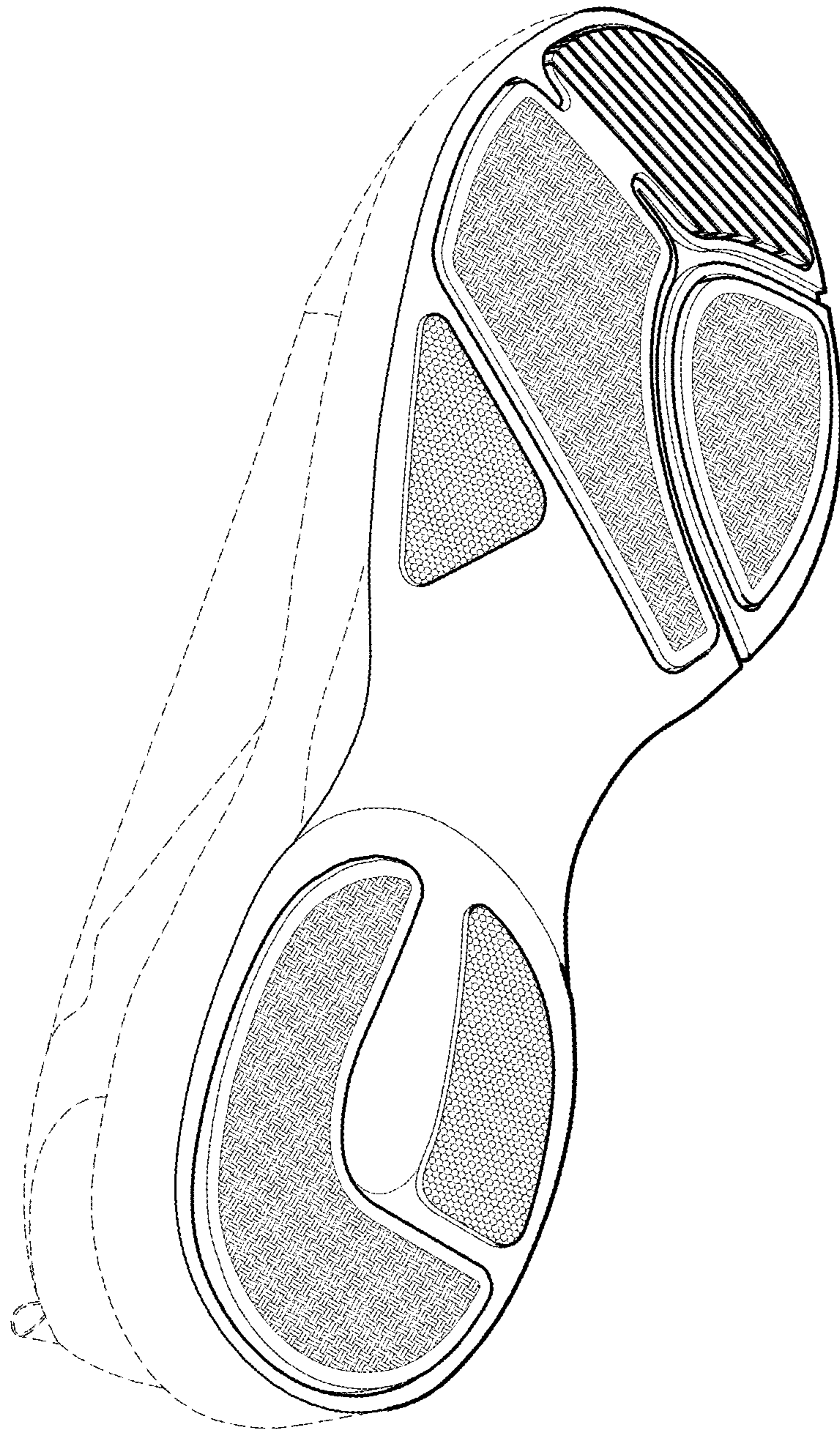

FIG. 7