



US00D899027S

(12) **United States Design Patent**
Usher

(10) **Patent No.:** **US D899,027 S**

(45) **Date of Patent:** **** Oct. 20, 2020**

(54) **SET OF CLOTHING**

(71) Applicant: **Kyle Usher**, Rubicon, WI (US)

(72) Inventor: **Kyle Usher**, Rubicon, WI (US)

(**) Term: **15 Years**

(21) Appl. No.: **29/693,980**

(22) Filed: **Jun. 6, 2019**

(51) **LOC (12) Cl.** **02-02**

(52) **U.S. Cl.**
USPC **D2/739**

(58) **Field of Classification Search**
USPC D2/728, 739, 741, 742, 746, 750, 829,
D2/837, 840, 841, 842, 850, 862
CPC A41D 27/08; A41D 27/20; A41D 13/0015
See application file for complete search history.

(56) **References Cited**

U.S. PATENT DOCUMENTS

- 330,920 A * 11/1885 Paice A41D 15/02
2/213
- 2,445,096 A * 7/1948 Whisnant A41D 1/14
2/227
- 2,850,741 A * 9/1958 Marshall A41D 15/00
2/227
- D266,540 S * 10/1982 Nacinovich D2/738
- D269,135 S * 5/1983 Langmyr D2/742
- D292,340 S * 10/1987 Sjolholm D2/742
- D295,574 S * 5/1988 Campbell 2/227
- D343,718 S * 2/1994 Laster D2/738

- D527,169 S * 8/2006 Kubler D2/742
- D614,378 S * 4/2010 Viola D2/742
- D616,630 S * 6/2010 Christiansen D2/742
- D681,917 S * 5/2013 Mercer D2/742
- D764,755 S * 8/2016 Urban A41D 15/00
D2/742
- RE47,161 E * 12/2018 Savage A41D 15/02
D2/742
- D864,527 S * 10/2019 Schofield A41D 1/14
D2/742
- D868,426 S * 12/2019 Peters D2/742
- D882,209 S * 4/2020 Peters D2/742

* cited by examiner

Primary Examiner — Kevin K Rudzinski

Assistant Examiner — Amber J Rabie

(74) *Attorney, Agent, or Firm* — Ashkan Najafi

(57) **CLAIM**

The ornamental design for a set of clothing, as shown and described.

DESCRIPTION

FIG. 1 is a perspective top front right view of a set of clothing, showing my new design;
 FIG. 2 is a perspective top rear left view thereof;
 FIG. 3 is a right elevation view thereof;
 FIG. 4 is a left elevation view thereof;
 FIG. 5 is a front elevation view thereof;
 FIG. 6 is a rear elevation plan view thereof;
 FIG. 7 is a top plan view thereof; and,
 FIG. 8 is a bottom plan view thereof.

1 Claim, 8 Drawing Sheets

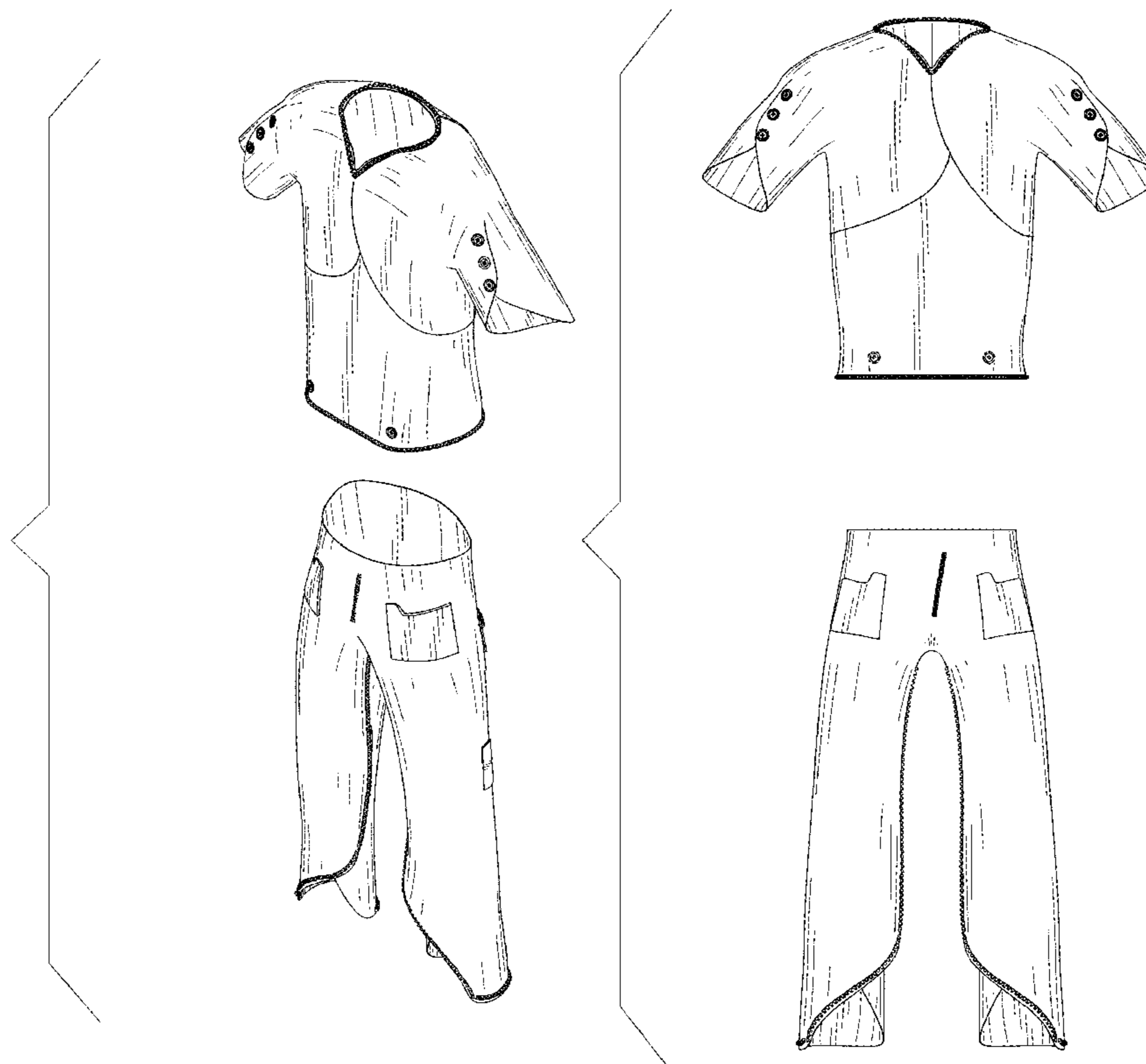

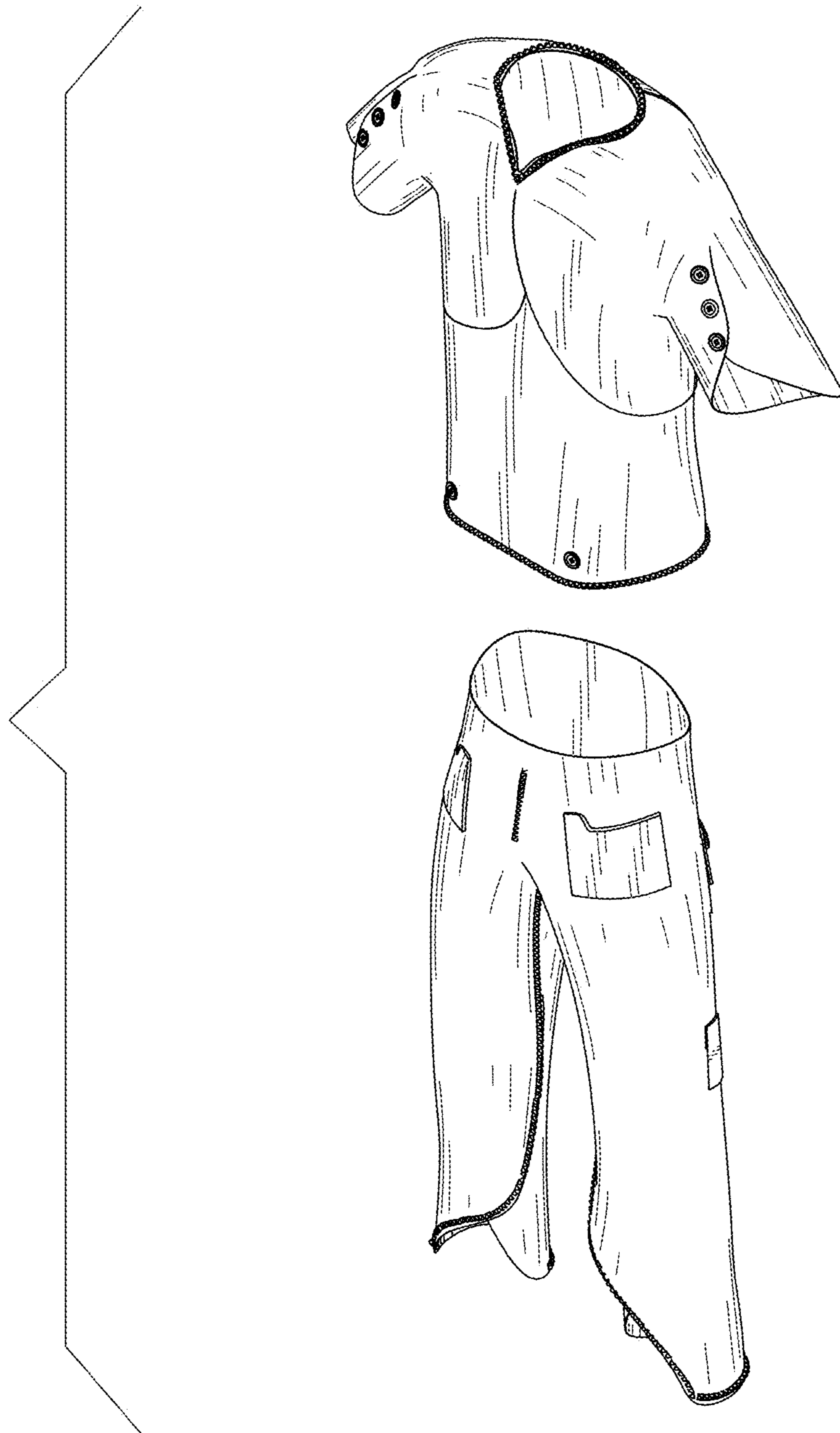

FIG. 1



FIG. 2

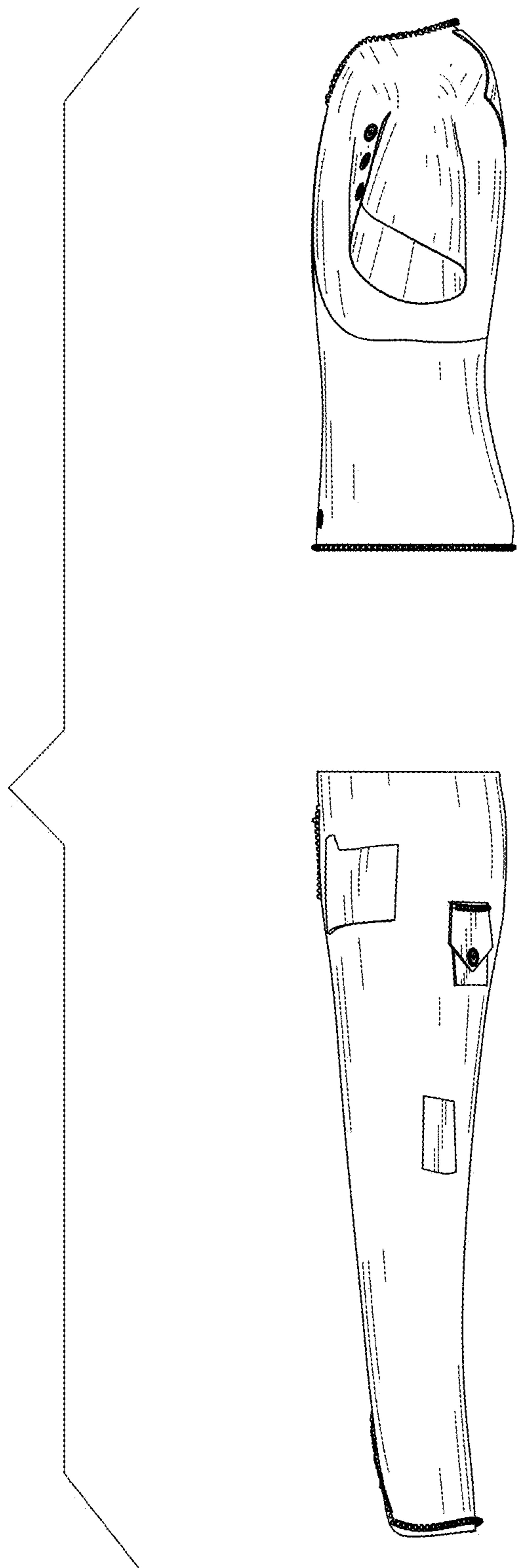

FIG. 3

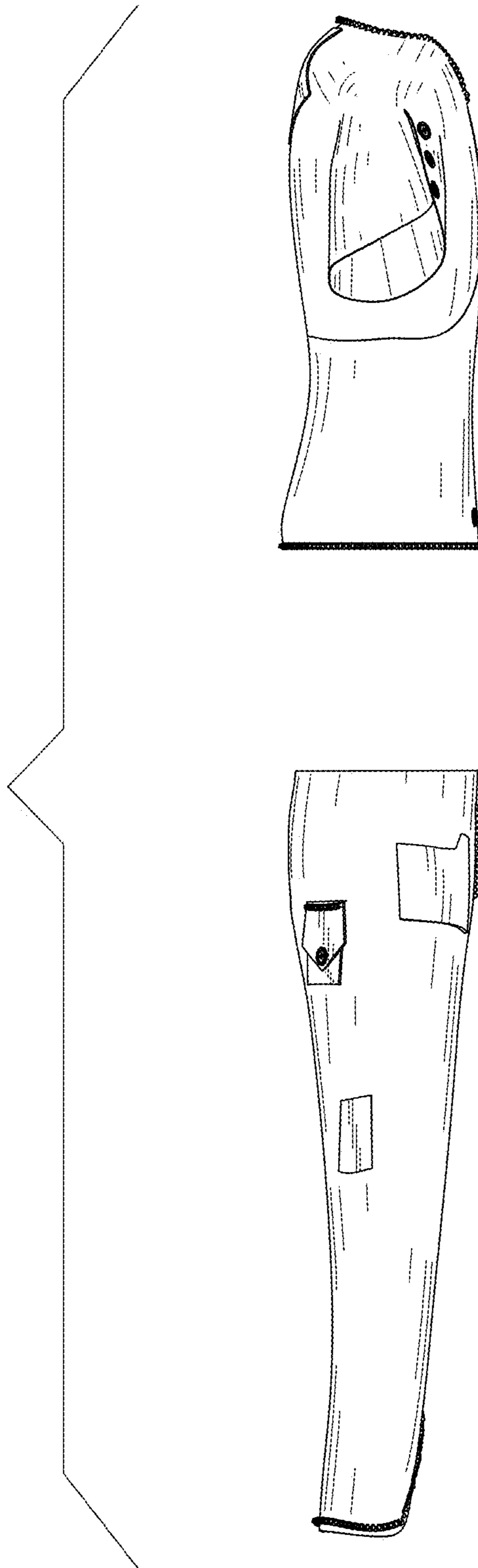

FIG. 4

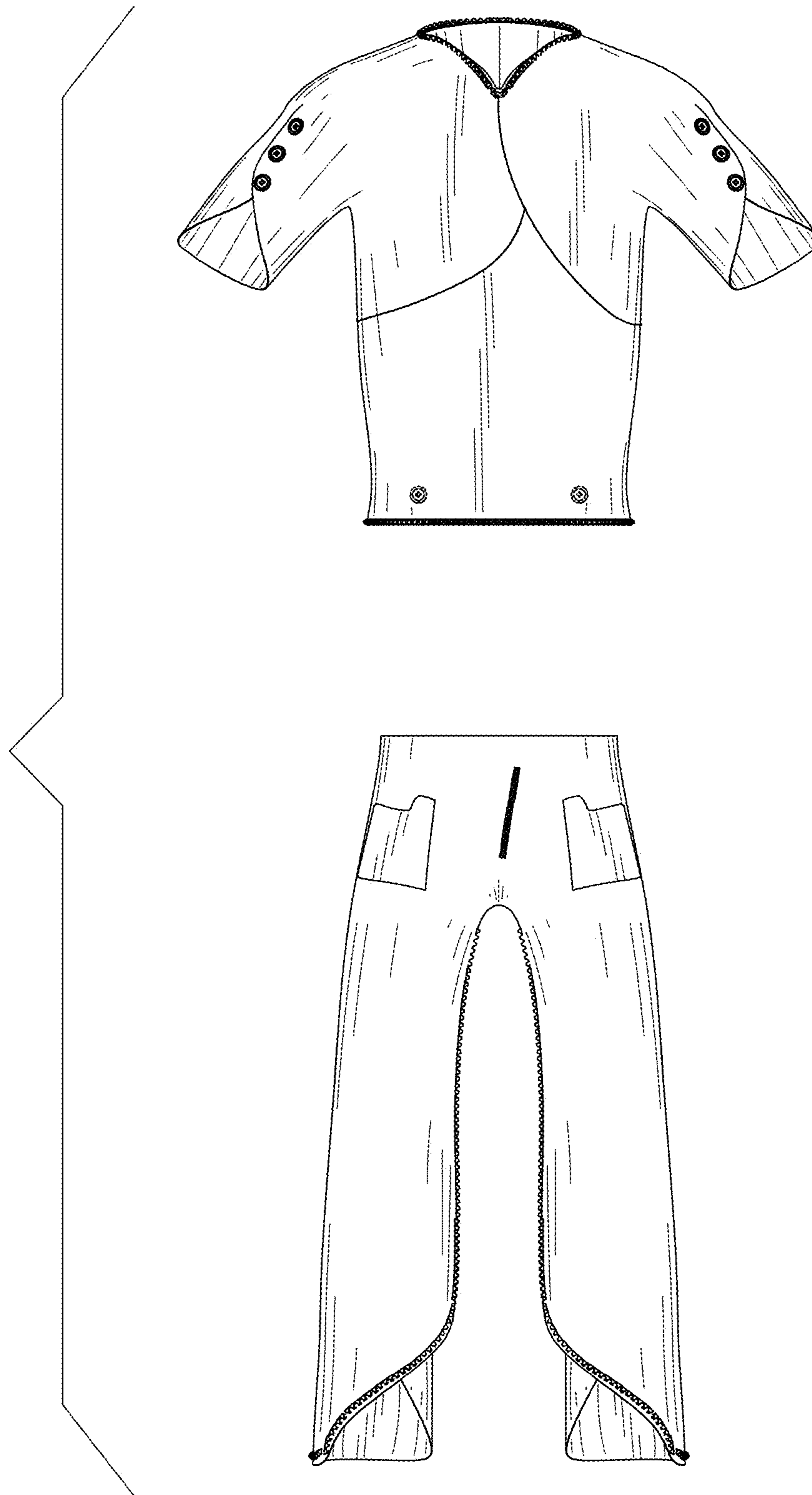

FIG. 5

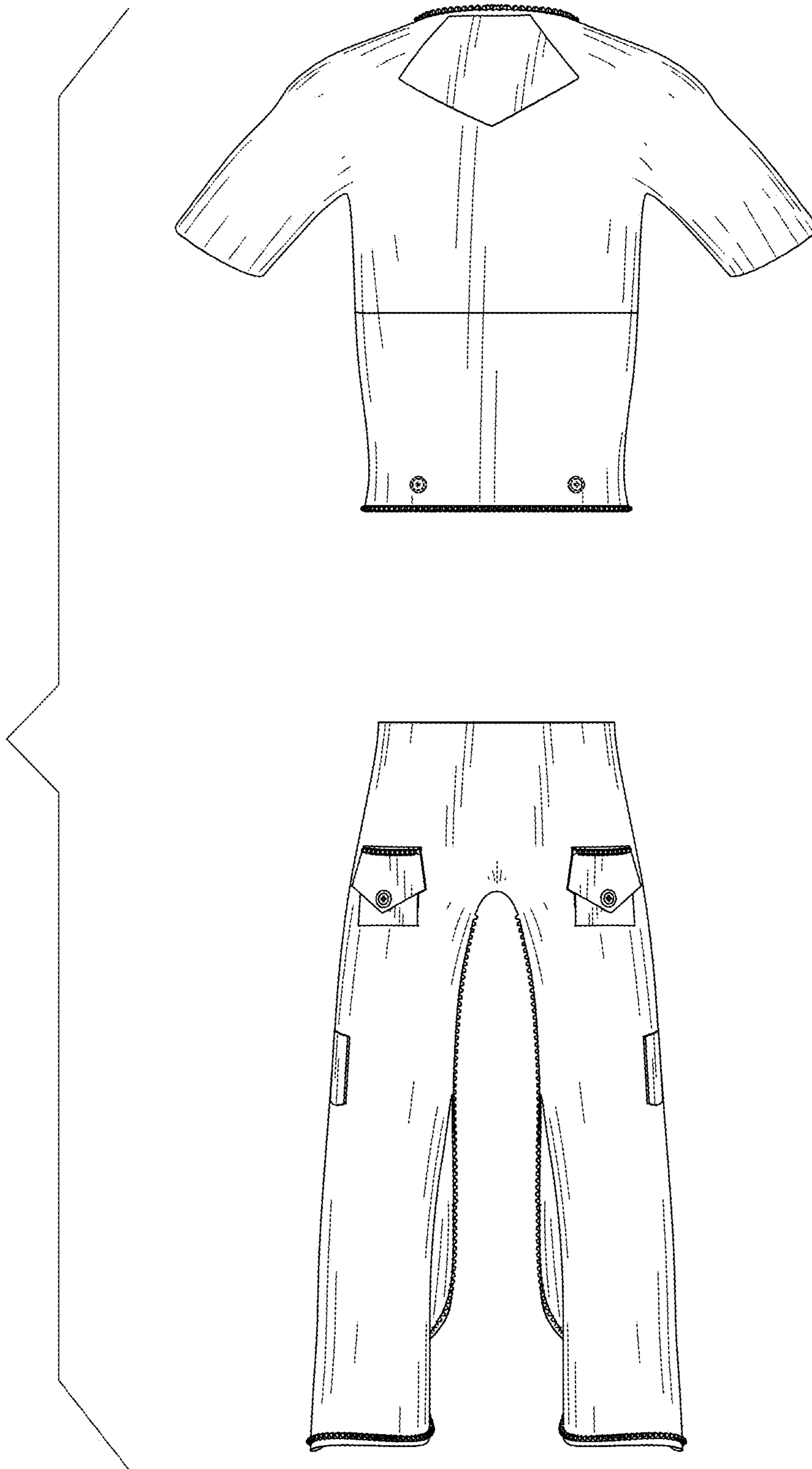

FIG. 6

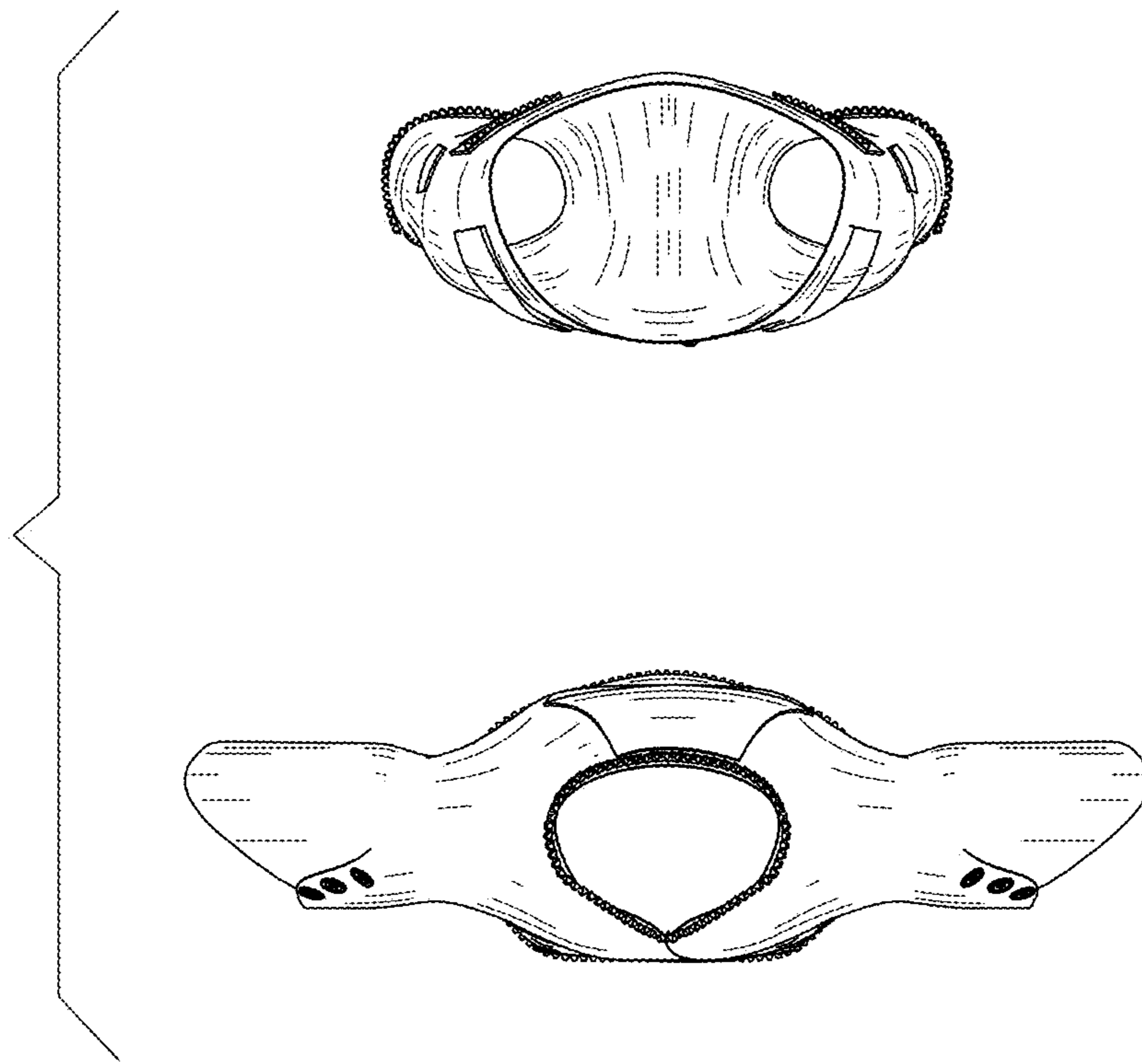

FIG. 7

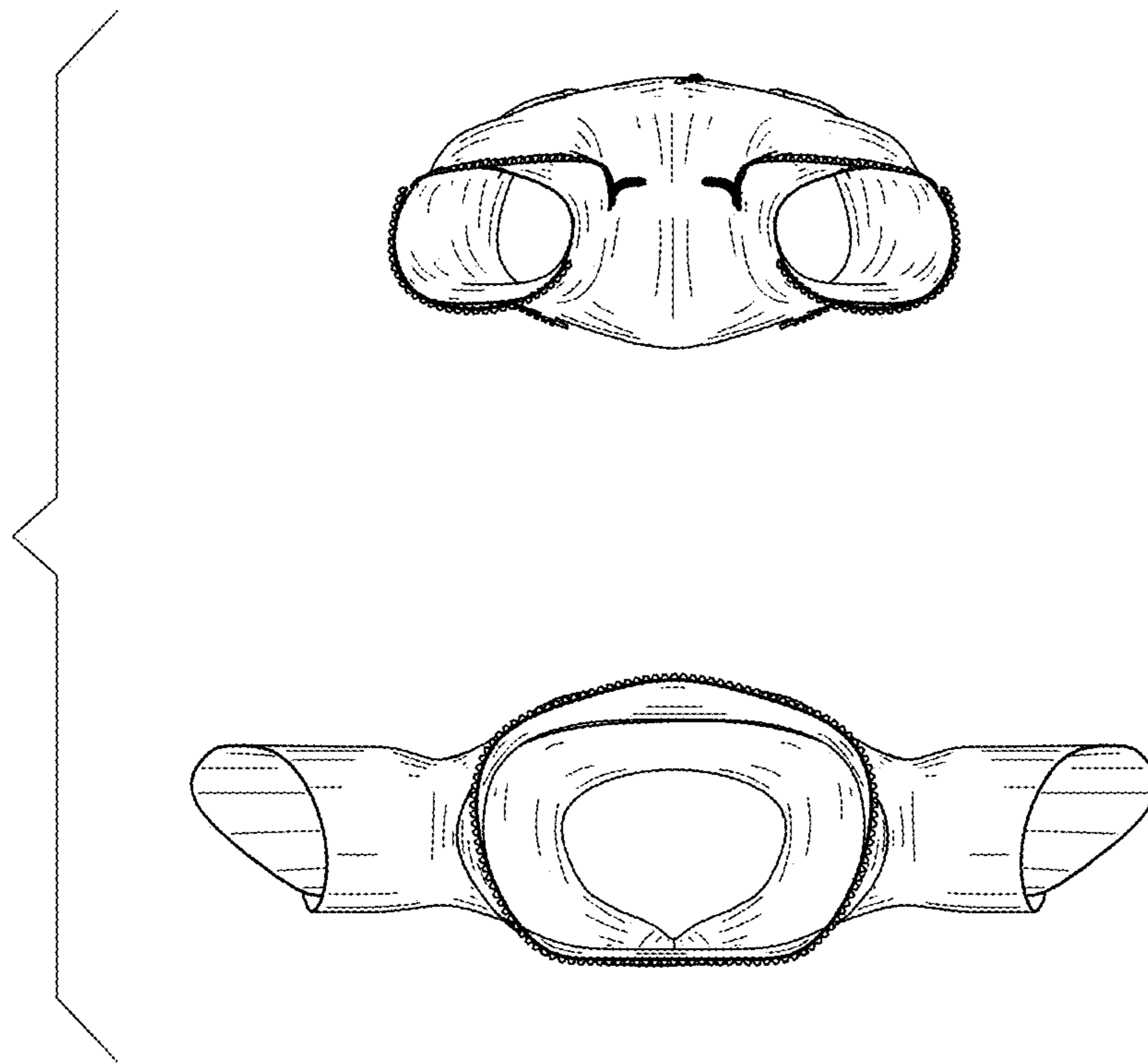

FIG. 8