



US00D899023S

(12) **United States Design Patent** (10) **Patent No.:** **US D899,023 S**
May (45) **Date of Patent:** **** Oct. 13, 2020**

- (54) **SELF-TRACKING RAIL**
- (71) Applicant: **Joshua May**, Twin Peaks, CA (US)
- (72) Inventor: **Joshua May**, Twin Peaks, CA (US)
- (**) Term: **15 Years**
- (21) Appl. No.: **29/674,170**
- (22) Filed: **Dec. 20, 2018**
- (51) **LOC (12) Cl.** **12-05**
- (52) **U.S. Cl.**
USPC **D34/29; D25/38.1**
- (58) **Field of Classification Search**
USPC D34/29, 35; D25/38.1, 121, 124, 119
CPC E04H 12/2292; B66C 1/00; B66C 6/00;
B66C 7/00; B66C 7/02; B66C 7/04;
B66C 7/08; E04C 2003/0408; E04C
2003/0426; E04C 2003/0434; F16D 63/00
See application file for complete search history.

9,067,765	B2 *	6/2015	Spies	E01B 25/24
D764,140	S *	8/2016	Holzhaeuser	D34/35
D782,697	S	3/2017	Bizzarri et al.	
D790,799	S *	6/2017	Holzhaeuser	D34/35
D797,307	S	9/2017	Bizzarri et al.	
D797,953	S	9/2017	Bizzarri et al.	
D809,157	S	1/2018	Bizzarri et al.	
D874,783	S *	2/2020	Neves	D34/35
D877,598	S *	3/2020	Macdonald	D8/349

* cited by examiner

Primary Examiner — Cynthia Ramirez

(74) *Attorney, Agent, or Firm* — Kirk A. Buhler; Buhler & Associates Patenting

(57) **CLAIM**

The ornamental design for a self-tracking rail, as shown and described.

DESCRIPTION

FIG. 1 is a front perspective view of a self-tracking rail, showing my new design;
 FIG. 2 is a front elevation view, the rear elevation view being a mirror image thereof;
 FIG. 3 is a left side elevation view thereof;
 FIG. 4 is a right side elevation view thereof;
 FIG. 5 is a top plan view thereof;
 FIG. 6 is a bottom plan view thereof; and,
 FIG. 7 is a front perspective view in an environment of use. The claimed design is shown with a symbolic break in its length. The appearance of any portion of the article between the break lines forms no part of the claimed design. The broken lines on FIGS. 1 through 6 show portions of the self-tracking rail, which form no part of the claimed design. The broken lines in FIG. 7 depict environmental subject matter and form no part of the claimed design.

(56) **References Cited**

U.S. PATENT DOCUMENTS

D169,234	S	3/1953	Woodworth	
D351,666	S *	10/1994	Cole	D25/124
5,361,894	A *	11/1994	Solcz	B65G 13/11 198/790
D363,356	S *	10/1995	Franson	D25/124
D464,783	S *	10/2002	Abbestam	D25/119
6,848,572	B1 *	2/2005	Sisson, Jr.	B65G 21/22 198/860.1
D514,710	S *	2/2006	Franson	D25/124
D584,473	S *	1/2009	Campbell	D34/29
D655,884	S *	3/2012	Spies	D34/35
D698,949	S	2/2014	Rozas Andreu	
D720,477	S	12/2014	Ross	
D726,988	S *	4/2015	Baric	D34/29

1 Claim, 5 Drawing Sheets

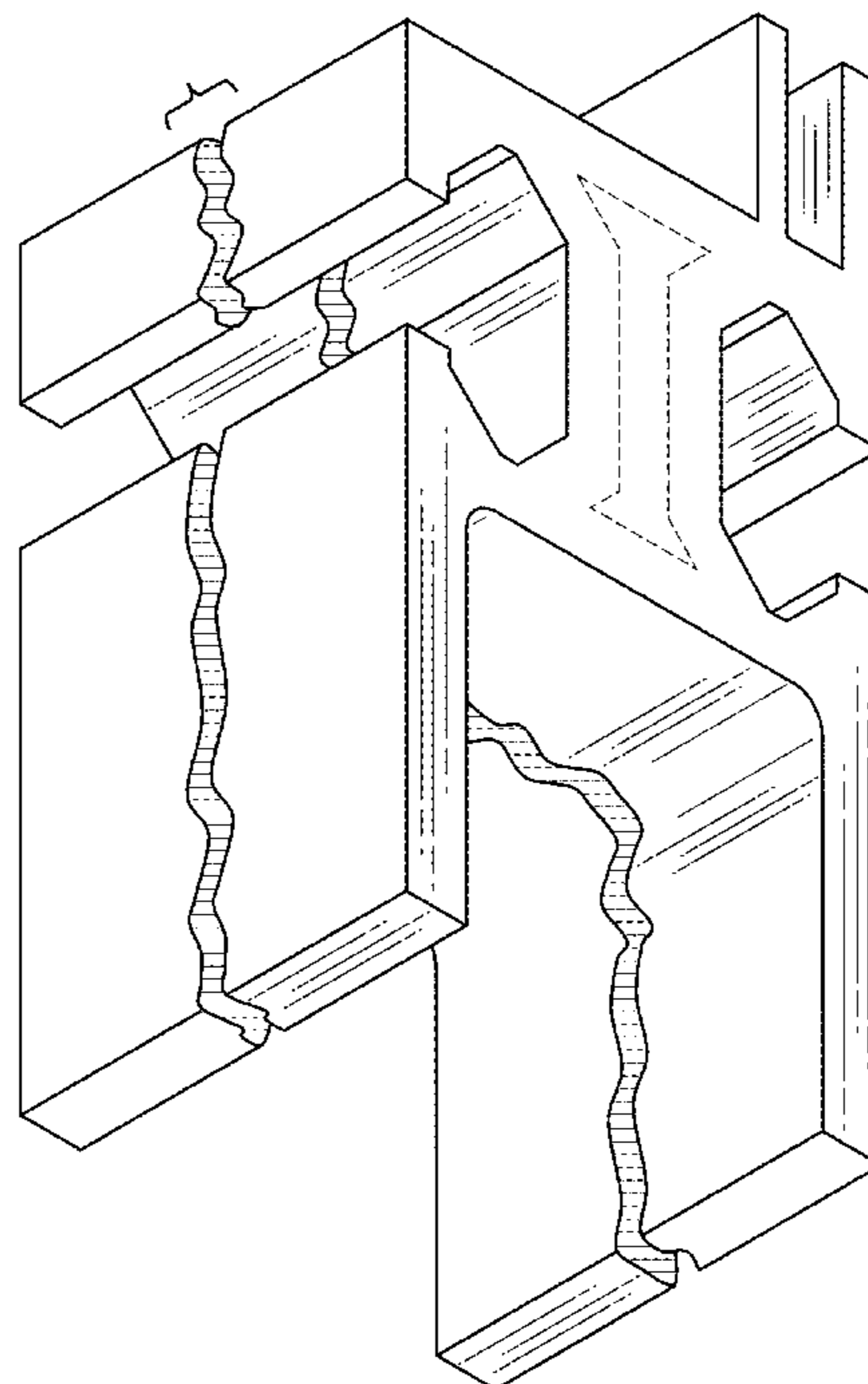

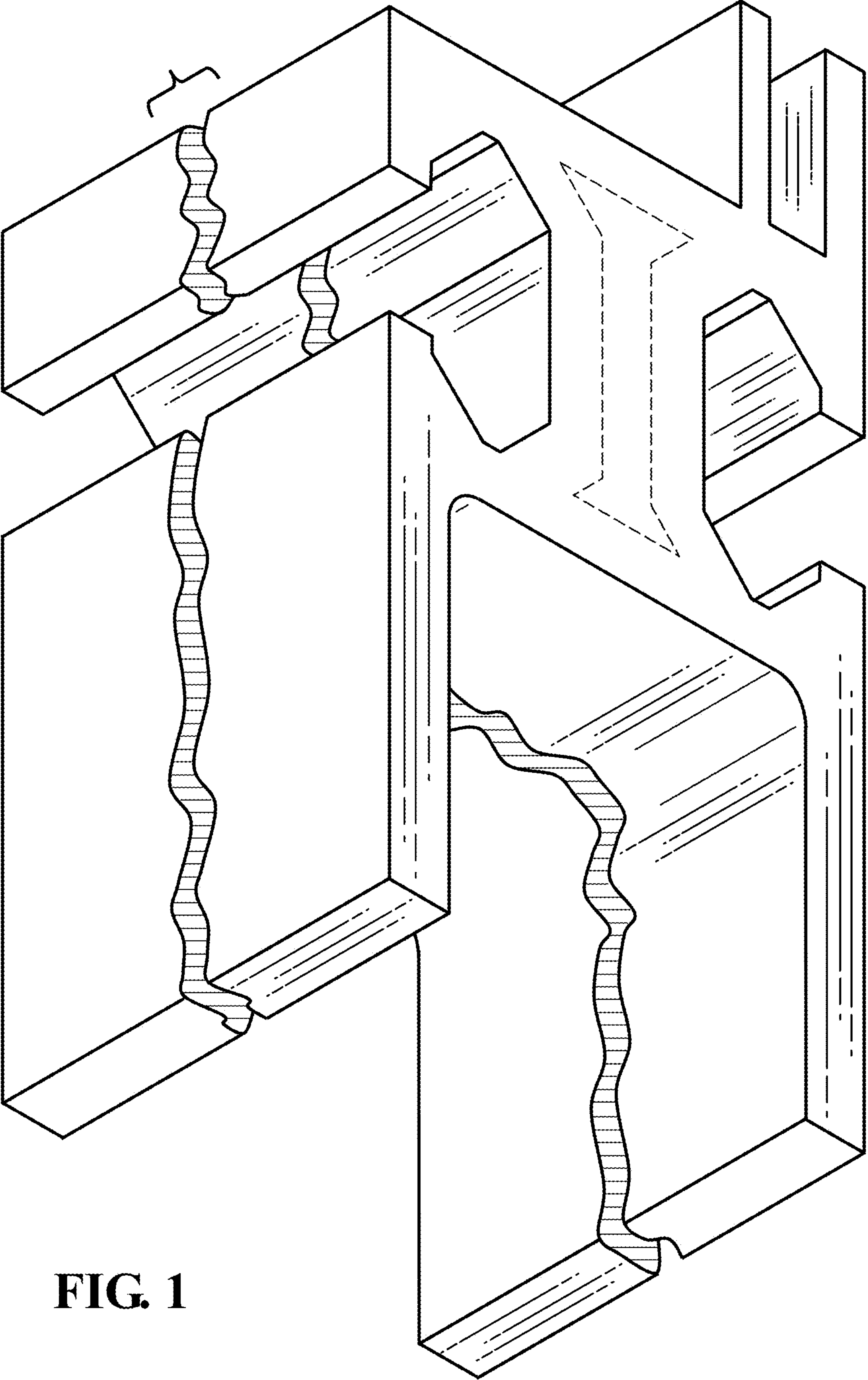

FIG. 1

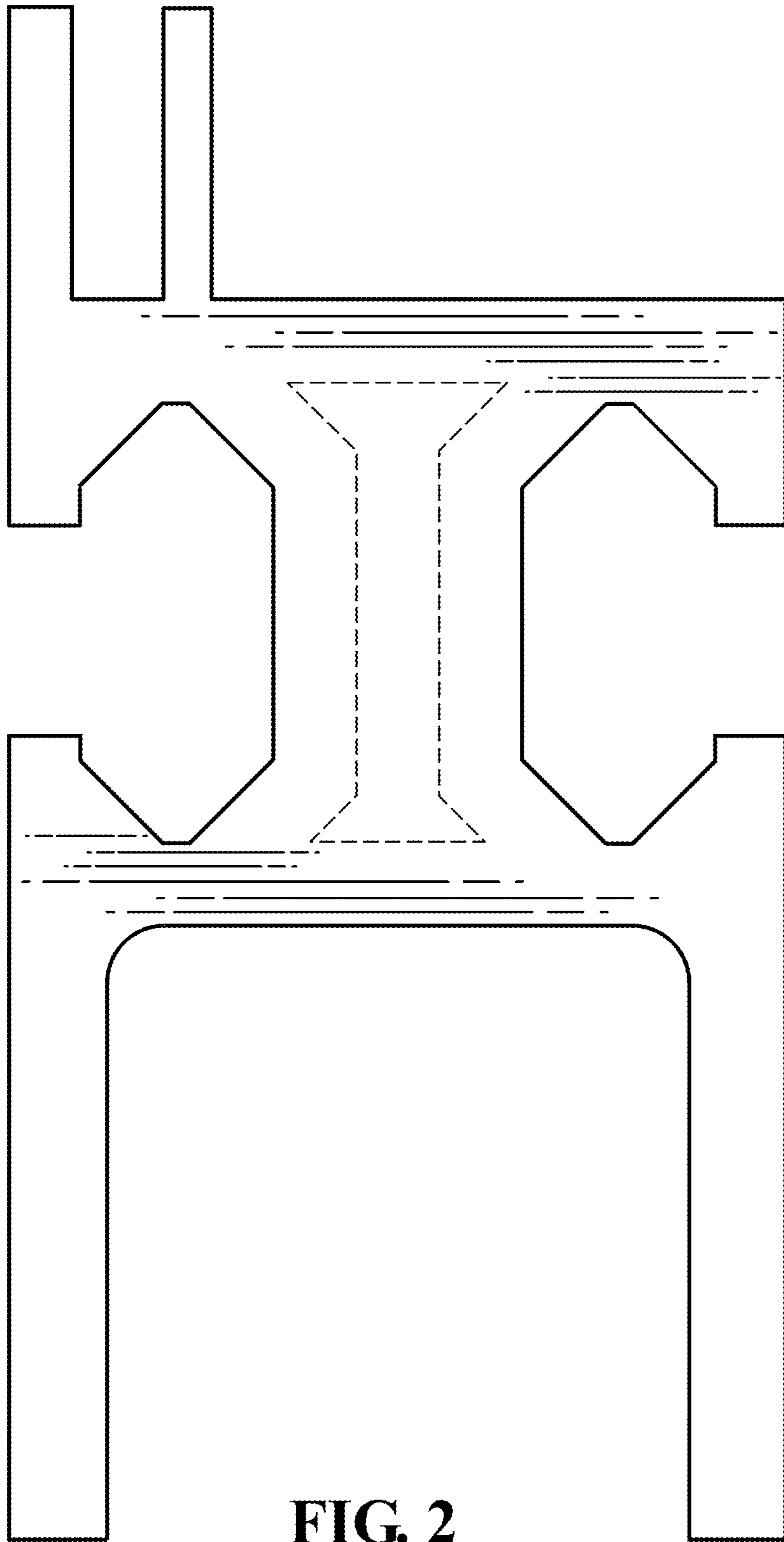

FIG. 2

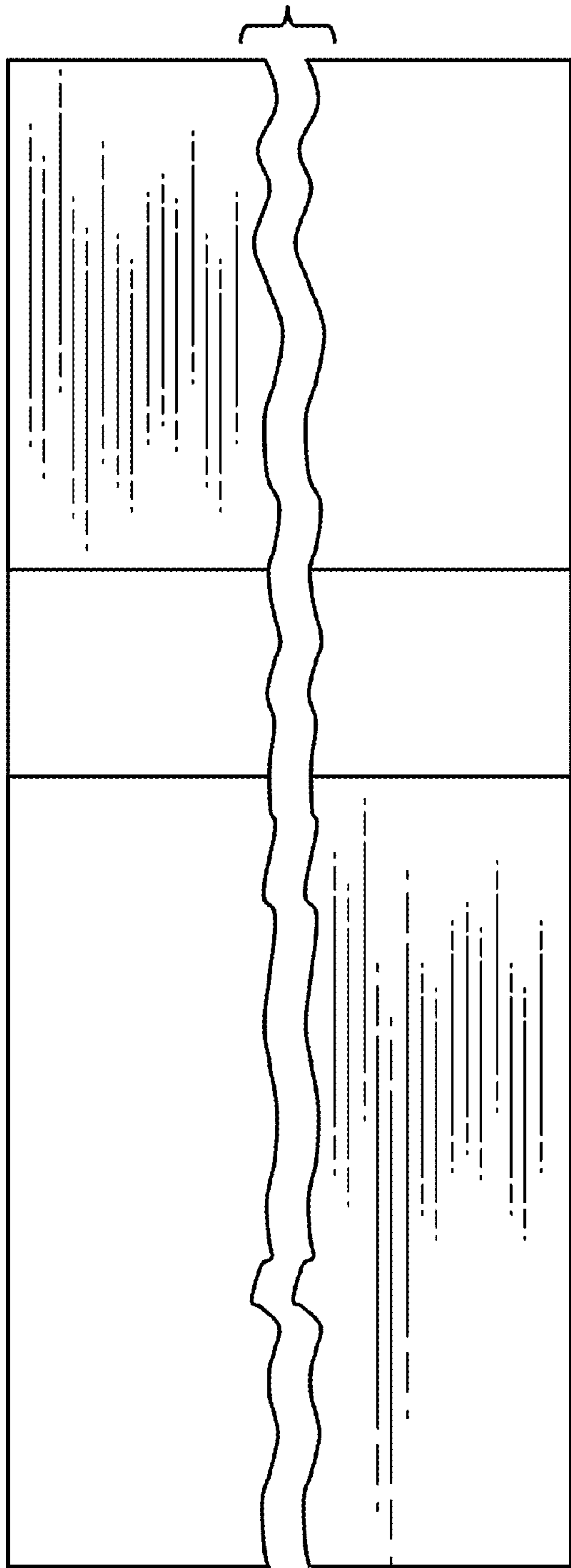

FIG. 3

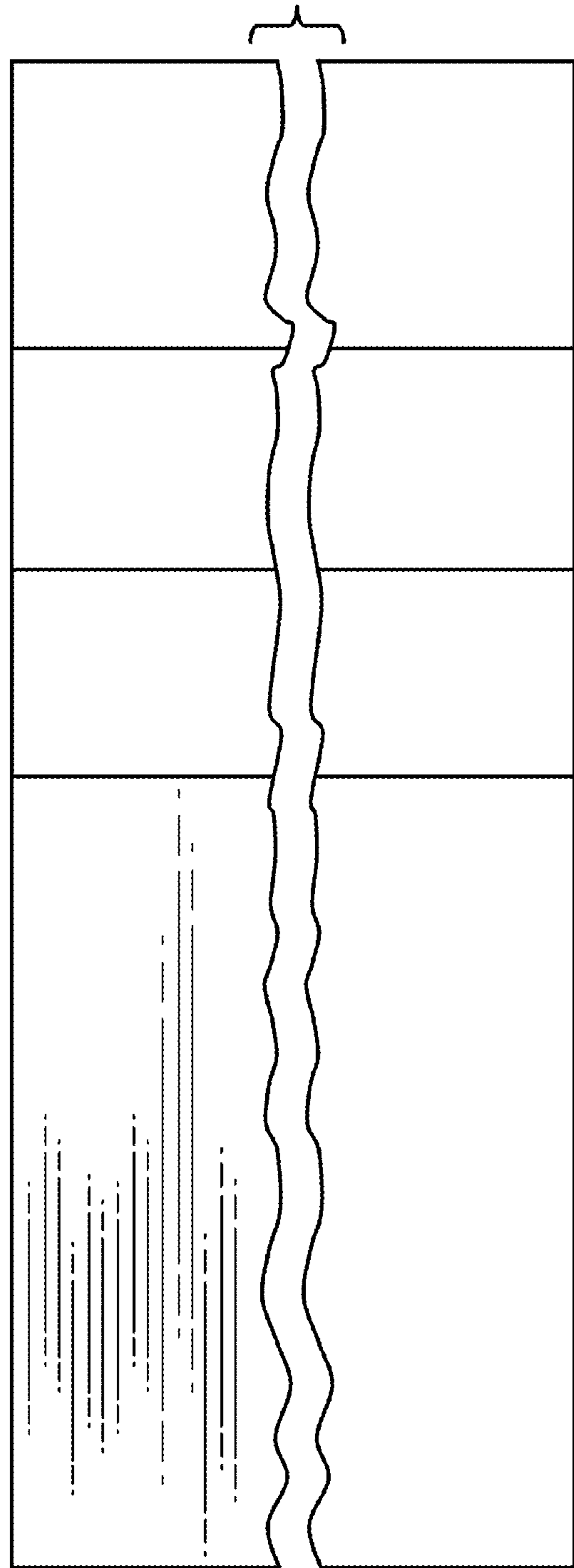

FIG. 4

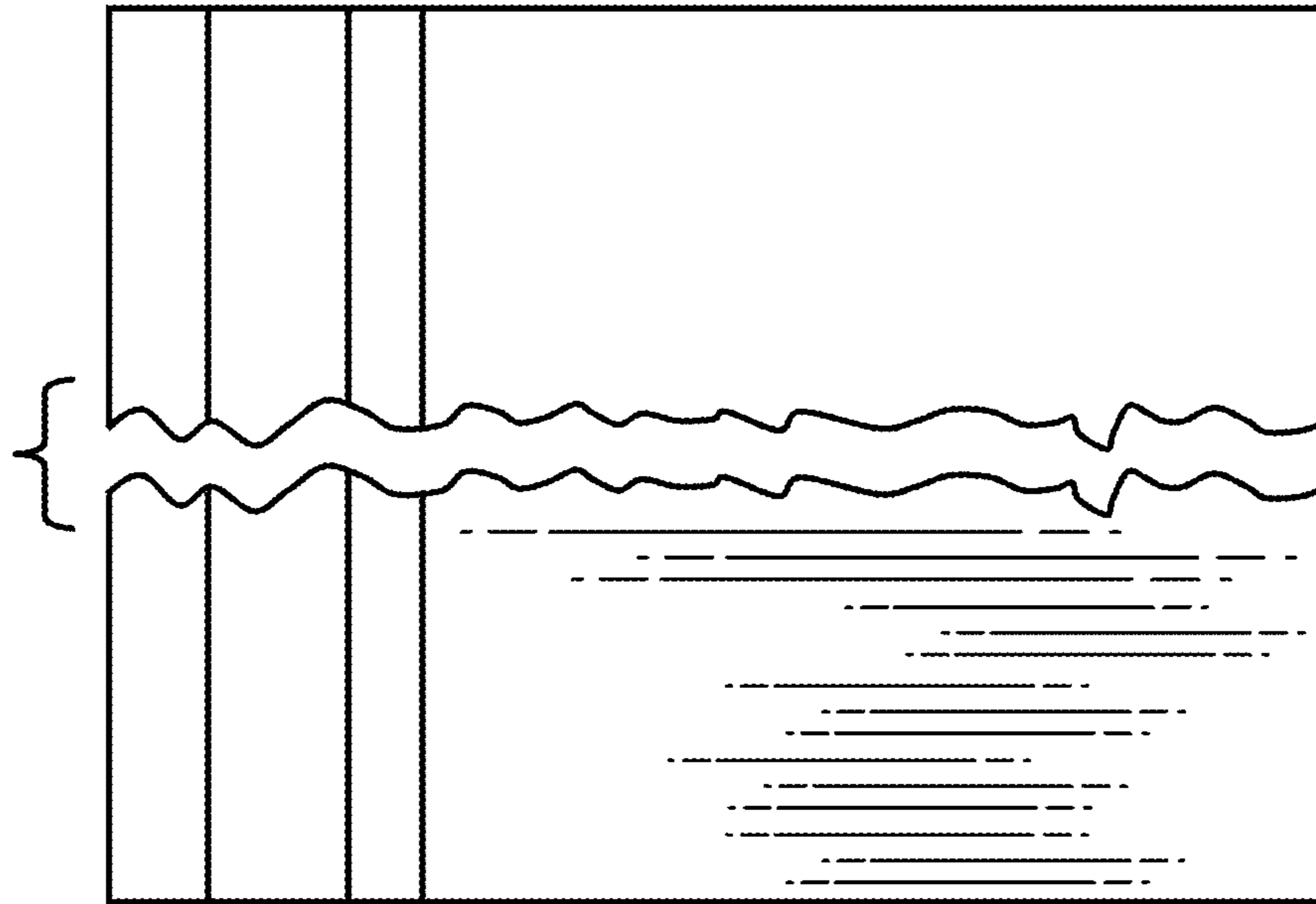

FIG. 5

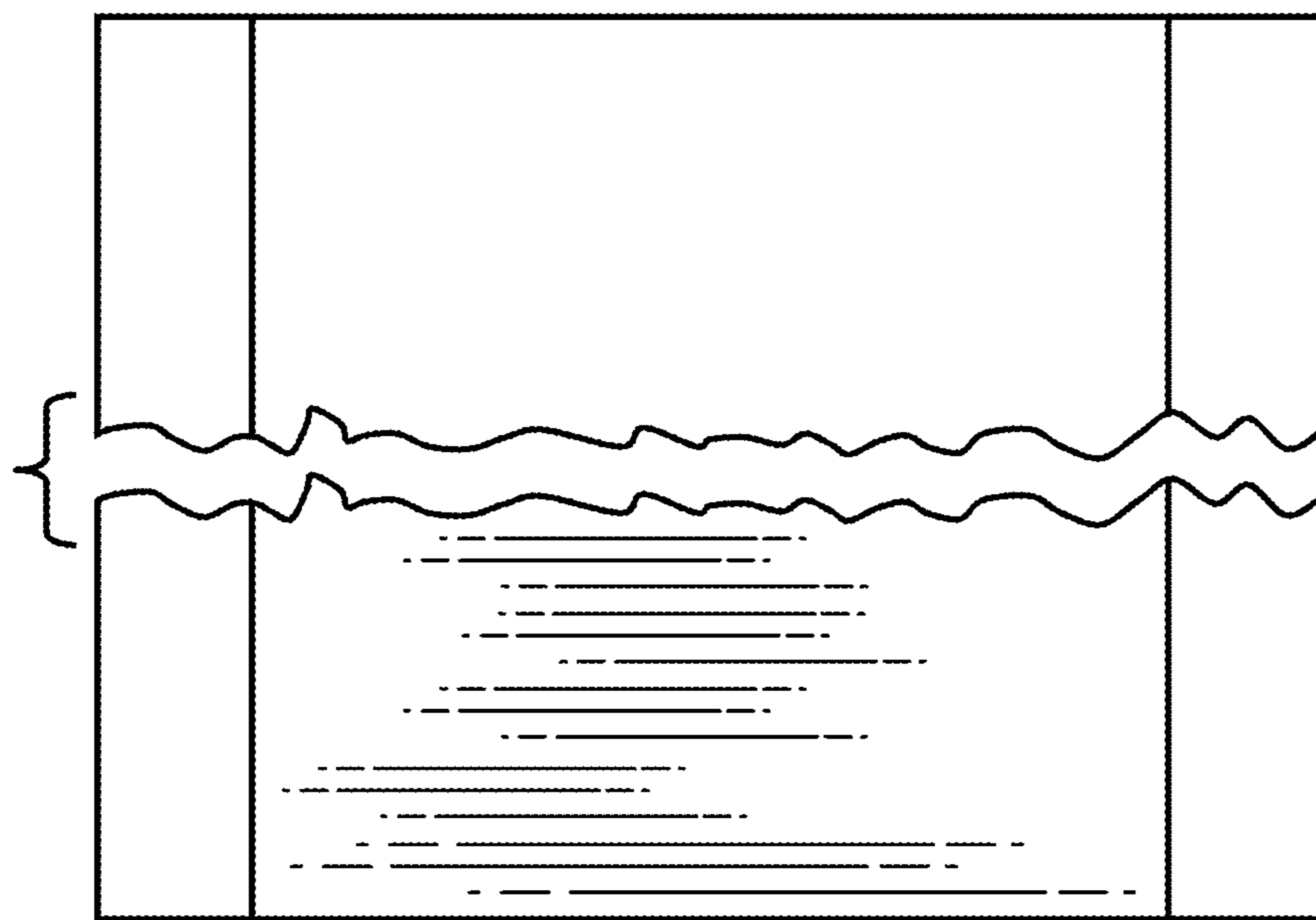

FIG. 6

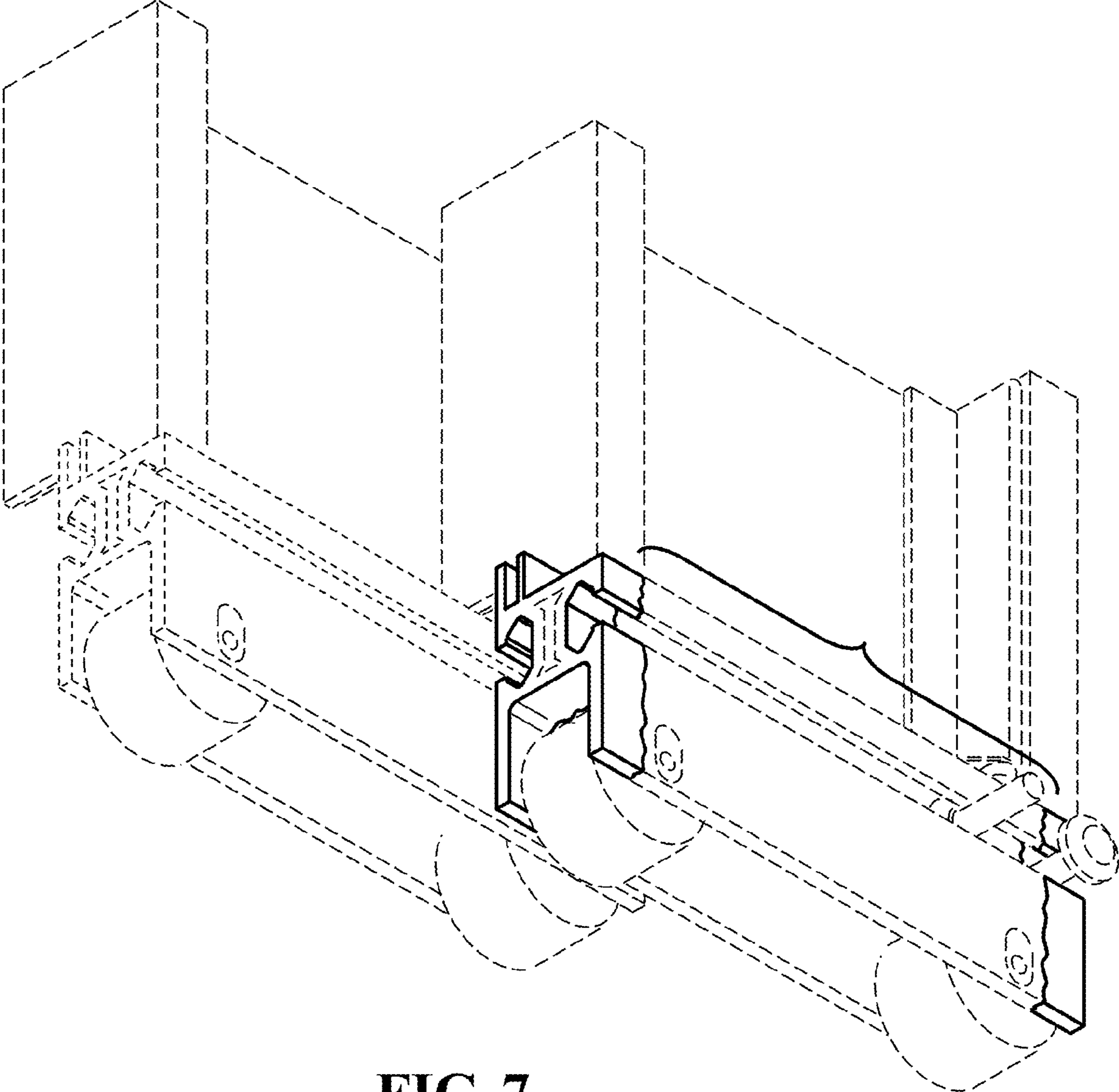

FIG. 7