



US00D898950S

(12) **United States Design Patent** (10) **Patent No.:** **US D898,950 S**  
**Weber et al.** (45) **Date of Patent:** **\*\* Oct. 13, 2020**

(54) **EXTRUDED FRAME MEMBER**

(71) Applicant: **CGS Premier, Inc.**, Muskego, WI (US)

(72) Inventors: **Robert Lee Weber**, Muskego, WI (US); **James Vincent Requejo**, Milwaukee, WI (US); **Bradley Raymond Thomas**, Wind Lake, WI (US); **Gregory Richard Peterson**, Hartland, WI (US)

(73) Assignee: **CGS PREMIER, INC.**, Muskego, WI (US)

(\*\*) Term: **15 Years**

(21) Appl. No.: **29/677,690**

(22) Filed: **Jan. 23, 2019**

(51) **LOC (12) Cl.** ..... **25-01**

(52) **U.S. Cl.**  
USPC ..... **D25/124; D12/106**

(58) **Field of Classification Search**  
USPC ..... D25/61, 119–125, 199; D12/106, 223  
CPC . E04B 1/2403; E04B 2/58; E04B 2/60; E04B 2/62; E04B 2001/2436; E04B 2001/2439; E04B 2001/2469; E04C 3/00; E04C 3/04; E04C 3/32

See application file for complete search history.

(56) **References Cited**

**U.S. PATENT DOCUMENTS**

3,952,461	A	4/1976	Kinsey	
3,977,800	A	8/1976	Cassel	
4,026,084	A	5/1977	Goose	
4,557,091	A	12/1985	Auer	
4,570,402	A	2/1986	Johnson	
D395,525	S *	6/1998	Rinot	D25/122
D395,711	S *	6/1998	Boyce	D25/123

(Continued)

**FOREIGN PATENT DOCUMENTS**

CN	103089770	A	5/2013
WO	2008062297	A2	5/2008

**OTHER PUBLICATIONS**

“Modern Look & Practical Solution Built to Last and Eye-Catching”, web page, 80/20 Inc. In Architecture, Oct. 2, 2018, 2 pages, <http://www.8020.net/industries-architecture>.

(Continued)

*Primary Examiner* — Llorelys Martinez

(74) *Attorney, Agent, or Firm* — Michael Best & Friedrich LLP

(57) **CLAIM**

We claim the ornamental design for an extruded frame member, as shown and described.

**DESCRIPTION**

FIG. 1 is a perspective view of an extruded frame member embodying the invention.

FIG. 2 is a first side view of the extruded frame member of FIG. 1.

FIG. 3 is a second side view of the extruded frame member of FIG. 1.

FIG. 4 is a front view of the extruded frame member of FIG. 1.

FIG. 5 is a rear view of the extruded frame member of FIG. 1.

FIG. 6 is a top view of the extruded frame member of FIG. 1; and,

FIG. 7 is a bottom view of the extruded frame member of FIG. 1.

The broken lines in the drawings illustrate portions of the extruded frame member that form no part of the claimed design.

The extruded frame element is shown with a symbolic break in its length. The appearance of any portion of the extruded frame element between the break lines forms no part of the claimed design.

**1 Claim, 6 Drawing Sheets**

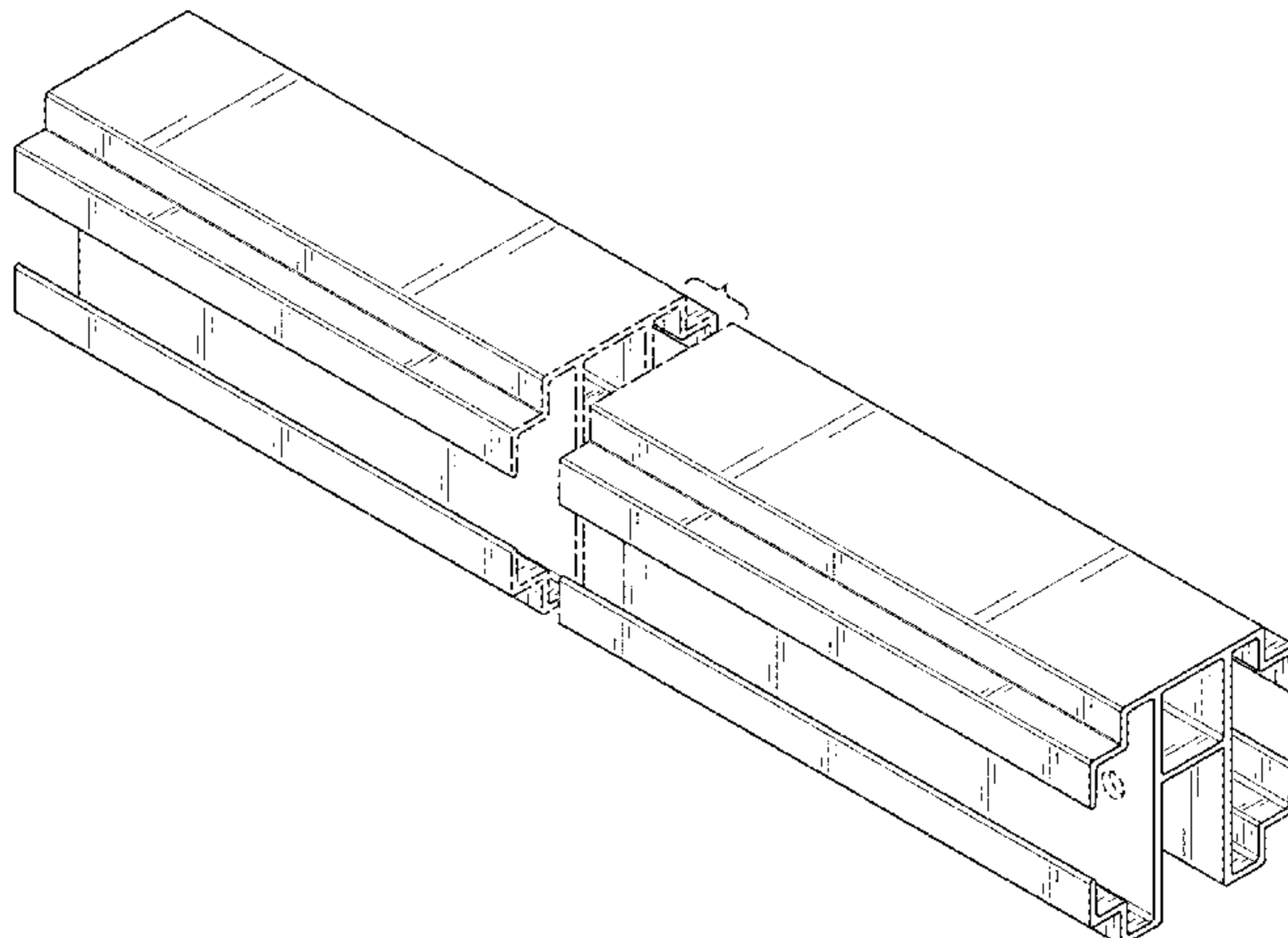

(56)

References Cited

U.S. PATENT DOCUMENTS

6,481,177 B1 11/2002 Wood  
D473,661 S \* 4/2003 Kim ..... D25/122  
D473,955 S \* 4/2003 Gregori ..... D25/122  
7,628,563 B2 12/2009 Winkler  
7,743,579 B2 6/2010 Chaney  
D621,962 S \* 8/2010 Deleu ..... D25/122  
D647,634 S 10/2011 Pensi et al.  
9,206,824 B2 12/2015 Frey  
D750,544 S \* 3/2016 Burhanidust ..... D8/382  
D753,576 S \* 4/2016 Burhanidust ..... D8/382  
D765,881 S \* 9/2016 Deleu ..... D25/122  
D765,882 S \* 9/2016 Deleu ..... D25/122  
9,896,017 B1 \* 2/2018 Requejo ..... B60P 3/34  
10,533,319 B2 \* 1/2020 Lake ..... E04B 1/2403  
2002/0023391 A1 2/2002 Nymark  
2009/0000235 A1 1/2009 Kieran et al.

2017/0232880 A1 \* 8/2017 Peterson ..... B60P 3/0255  
296/21  
2018/0058067 A1 \* 3/2018 Lake ..... E04B 1/2403  
2020/0109562 A1 \* 4/2020 Lukito ..... E04C 3/04

OTHER PUBLICATIONS

“MiniTec T-Slotted Aluminum Clamp Profile 45 x 32”, web page, Oct. 2, 2018, 2 pages, MiniTec Framing Systems, LLC, Farmington, NY, [http://www.minitecframing.com/Products/Aluminum\\_Profiles/Aluminum\\_Profile\\_Catalog\\_Pages/20.1053\\_Clamp\\_Profile\\_45x32.html](http://www.minitecframing.com/Products/Aluminum_Profiles/Aluminum_Profile_Catalog_Pages/20.1053_Clamp_Profile_45x32.html).  
“T-Slotted Aluminum Extrusion”, web page, Oct. 2, 2018, 5 pages, Futura Industries, <https://www.tslots.com/>.  
Hargreaves, B., “Top 3 Design Tips for Effective T-Slot Aluminum Extrusion Structures”, Vention’s Blog, Dec. 11, 2017, 4 pages, Vention, Montreal (Quebec), Canada, <https://www.vention.io/blogs/42>.

\* cited by examiner

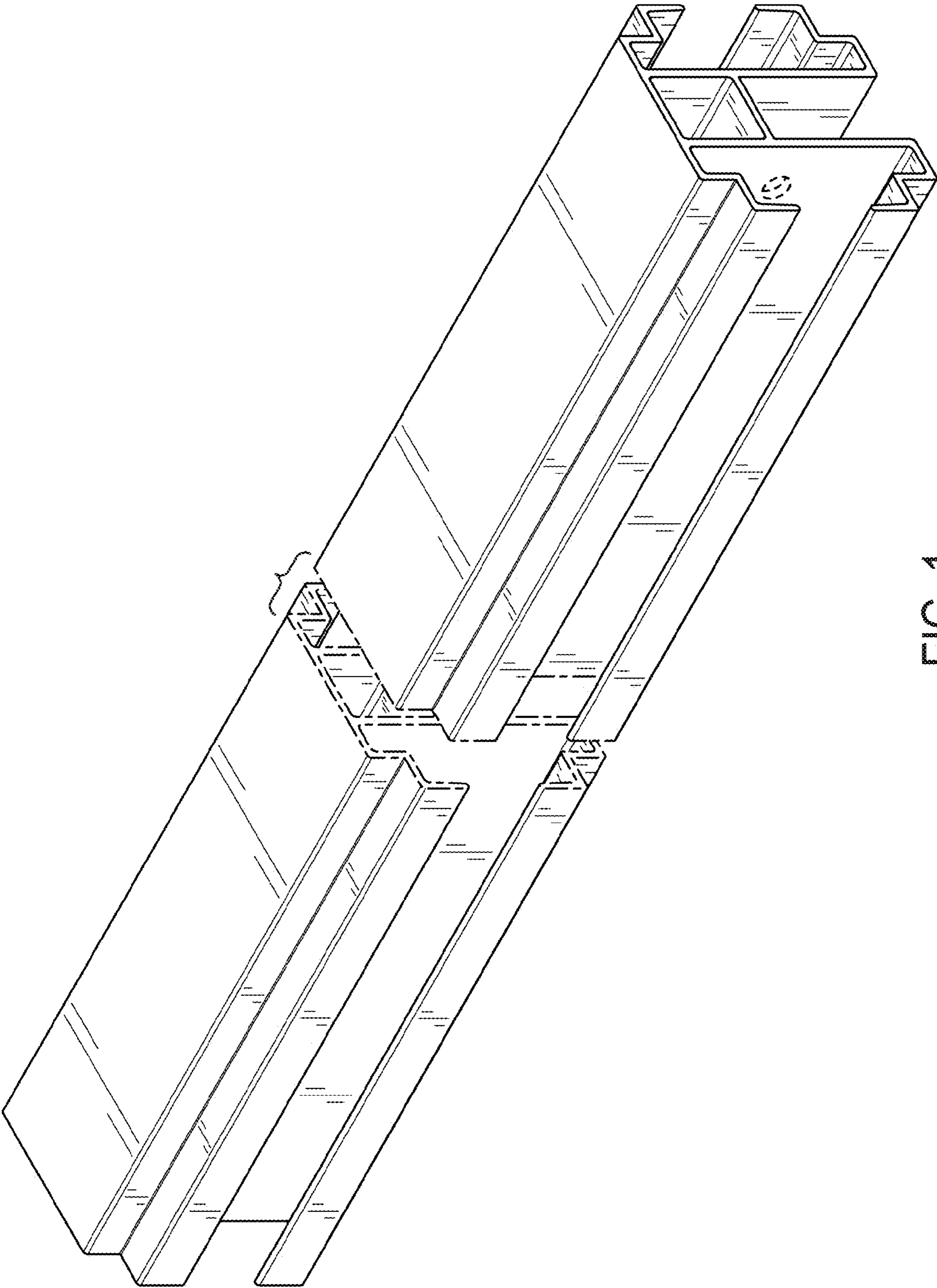

FIG. 1

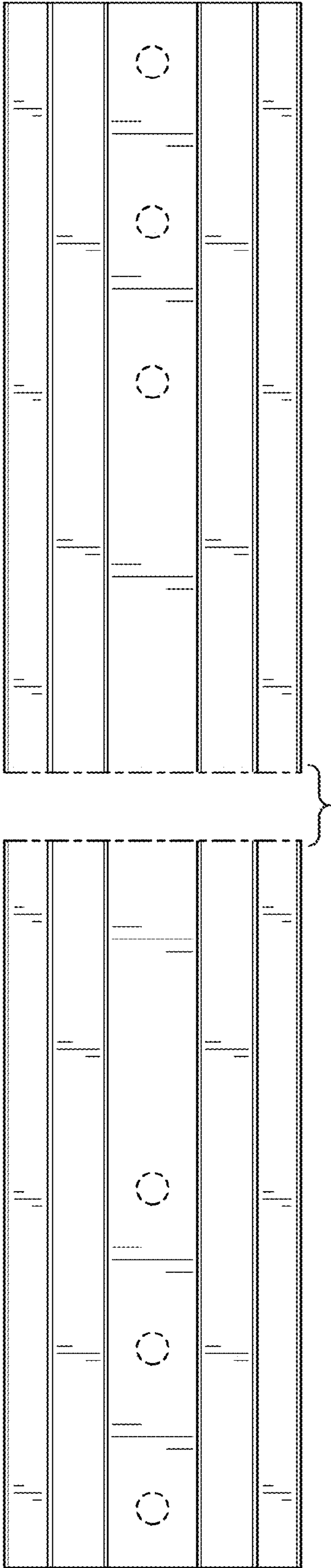

FIG. 2

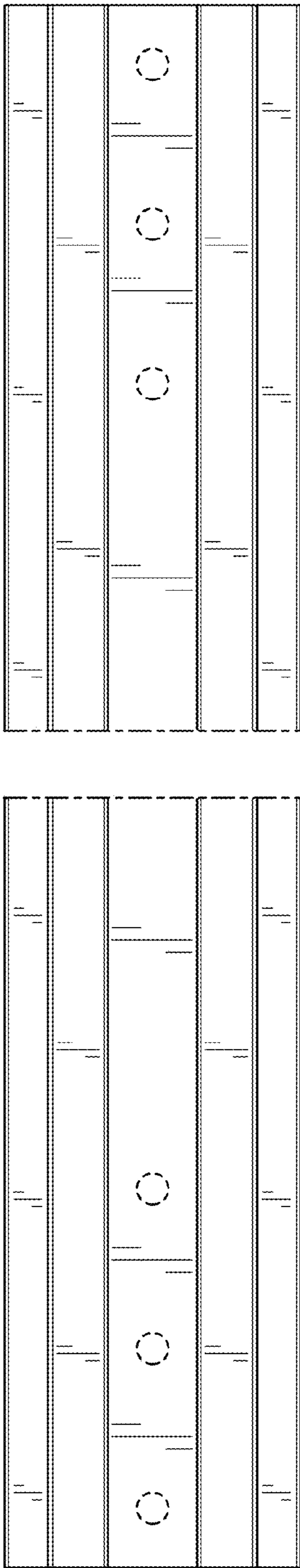

FIG. 3

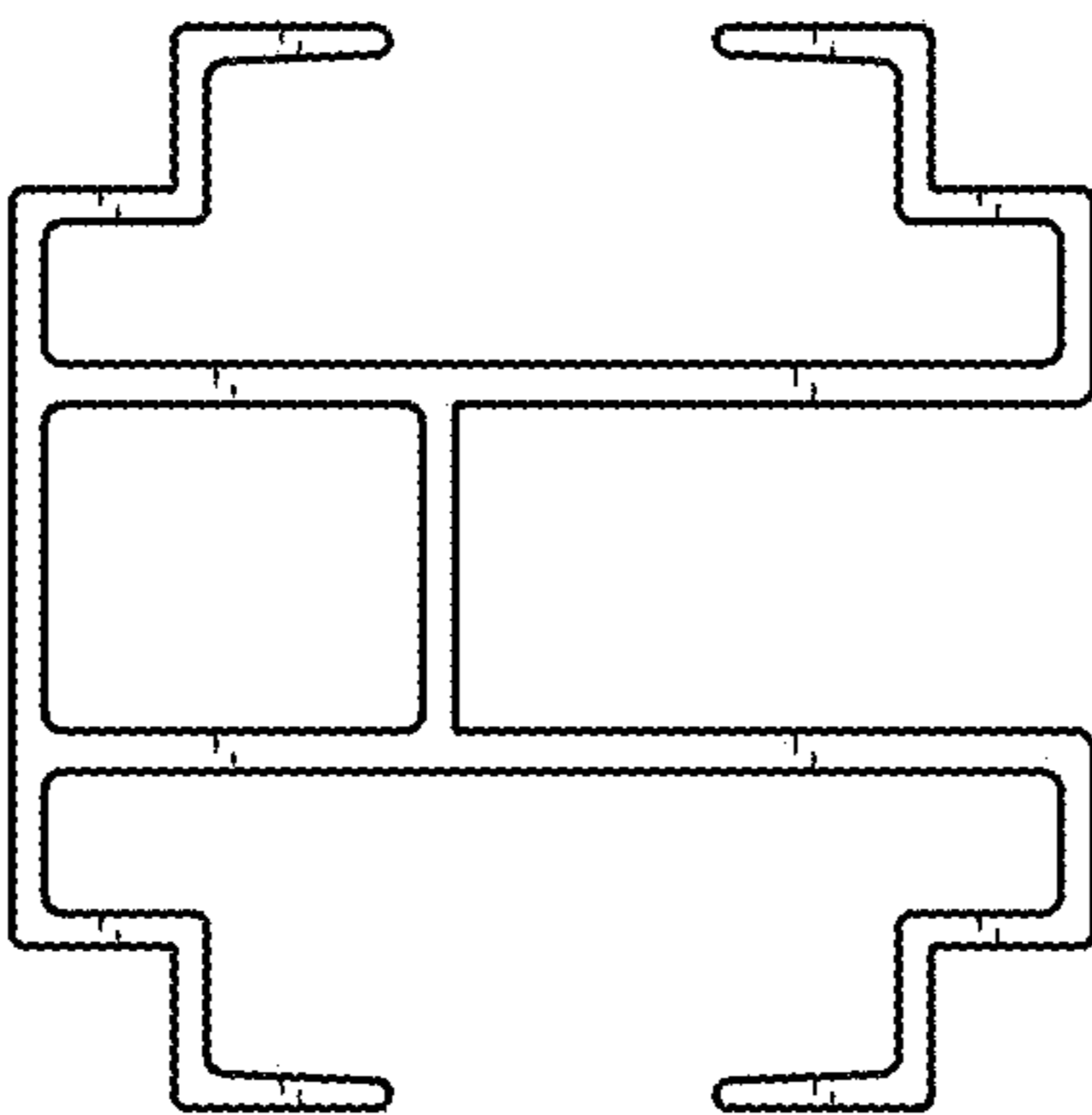

FIG. 4

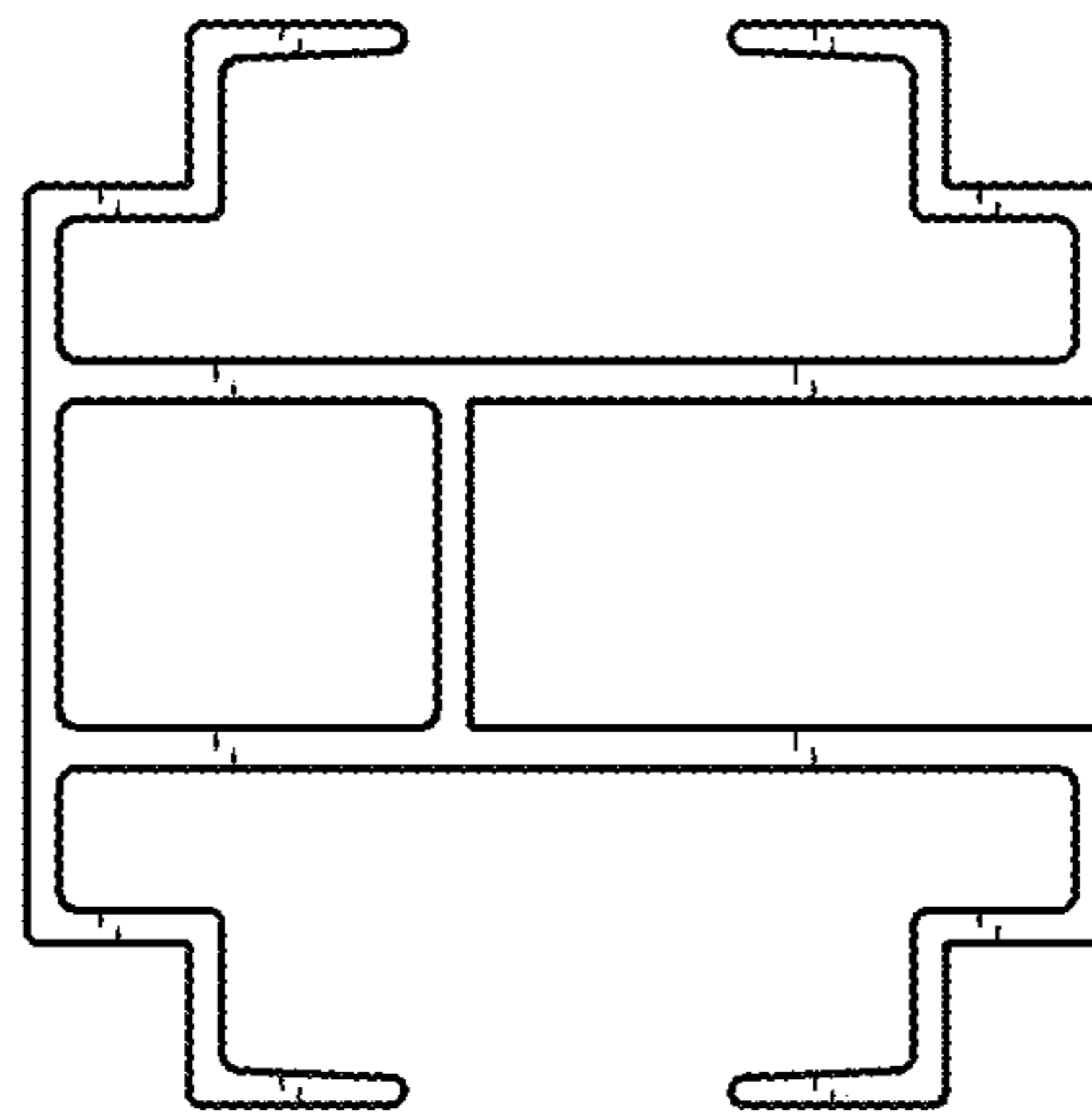

FIG. 5

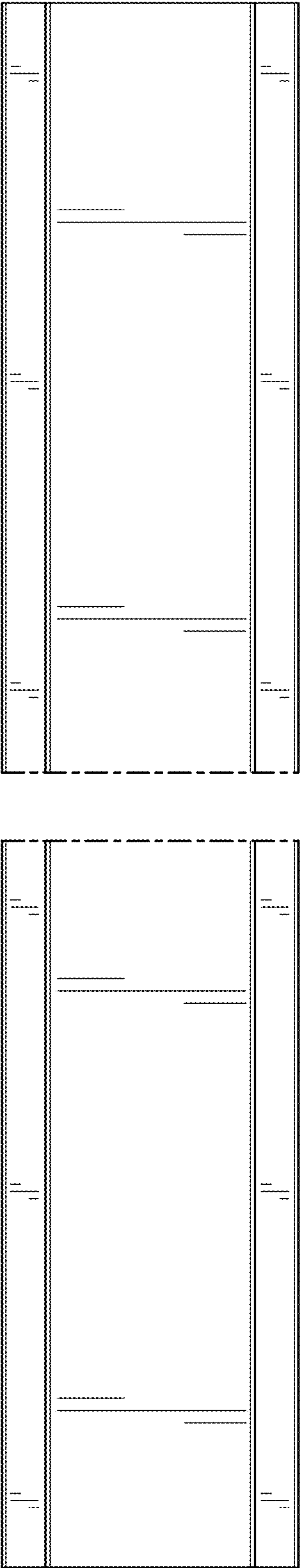

FIG. 6

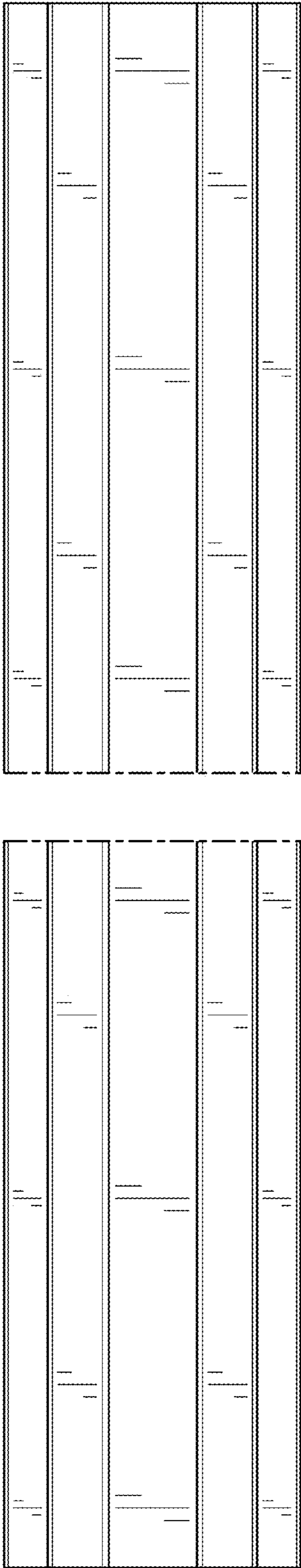

FIG. 7