



US00D898835S

(12) **United States Design Patent**
Desberg

(10) **Patent No.:** **US D898,835 S**

(45) **Date of Patent:** **** Oct. 13, 2020**

(54) **KART**

(71) Applicant: **RAZOR USA LLC**, Cerritos, CA (US)

(72) Inventor: **Ian Desberg**, Cerritos, CA (US)

(73) Assignee: **RAZOR USA LLC**, Cerritos, CA (US)

(**) Term: **15 Years**

(21) Appl. No.: **29/611,382**

(22) Filed: **Jul. 20, 2017**

Related U.S. Application Data

(63) Continuation of application No. 29/587,247, filed on Dec. 12, 2016, now Pat. No. Des. 792,927, which is a continuation of application No. 29/530,057, filed on Jun. 12, 2015, now Pat. No. Des. 774,602.

(51) **LOC (12) Cl.** **21-01**

(52) **U.S. Cl.**

USPC **D21/426**

(58) **Field of Classification Search**

USPC D21/419, 421, 423, 426, 662, 760, 765,
D21/766, 769, 771, 776, 803; D12/1, 6,
D12/130; D34/23, 28

CPC . A63C 17/00; A63C 17/0026; A63C 17/0033;
A63C 17/01; A63C 17/04; A63C 17/265;
A63C 17/26; A63C 17/28; B62K 3/002

See application file for complete search history.

(56) **References Cited**

U.S. PATENT DOCUMENTS

2,219,905 A	10/1940	Prickman
D213,370 S	2/1969	Cherry
3,437,161 A	4/1969	Ufford
D214,576 S	7/1969	King
D215,861 S	11/1969	Cook
D220,509 S	4/1971	Schreckengost

3,604,722 A	9/1971	Boley
3,870,334 A	3/1975	Cole
D251,324 S	3/1979	Vaughn
D252,651 S	8/1979	Tepper
D254,380 S	3/1980	Thomas
D258,368 S	2/1981	Cornish
D266,100 S	9/1982	Miller
4,359,231 A	11/1982	Mulcahy
D276,058 S	10/1984	Rogers
4,484,646 A	11/1984	Smith
4,516,648 A	5/1985	Berger
4,562,893 A	1/1986	Cunard
4,573,696 A	3/1986	Buroff
4,645,257 A	2/1987	Salmon
D292,301 S	10/1987	Lohmann
D300,127 S	3/1989	Poss
D301,497 S	6/1989	Gassaway
4,875,694 A	10/1989	Hamrick
4,896,899 A	1/1990	Lawrence
D316,281 S	4/1991	Mirisch, Sr.

(Continued)

Primary Examiner — Cynthia M. Chin

(74) *Attorney, Agent, or Firm* — Knobbe, Martens, Olson & Bear, LLP

(57) **CLAIM**

The ornamental design for a kart, as shown and described.

DESCRIPTION

FIG. 1 is a front perspective view of a kart, which embodies my design.

FIG. 2 is a front view of the kart of FIG. 1.

FIG. 3 is a rear view of the kart of FIG. 1.

FIG. 4 is a left side view of the kart of FIG. 1.

FIG. 5 is a right side view of the kart of FIG. 1.

FIG. 6 is a top view of the kart of FIG. 1; and,

FIG. 7 is a bottom view of the kart of FIG. 1.

Broken lines are used to illustrate portions of the kart which form no part of the claimed design.

1 Claim, 6 Drawing Sheets

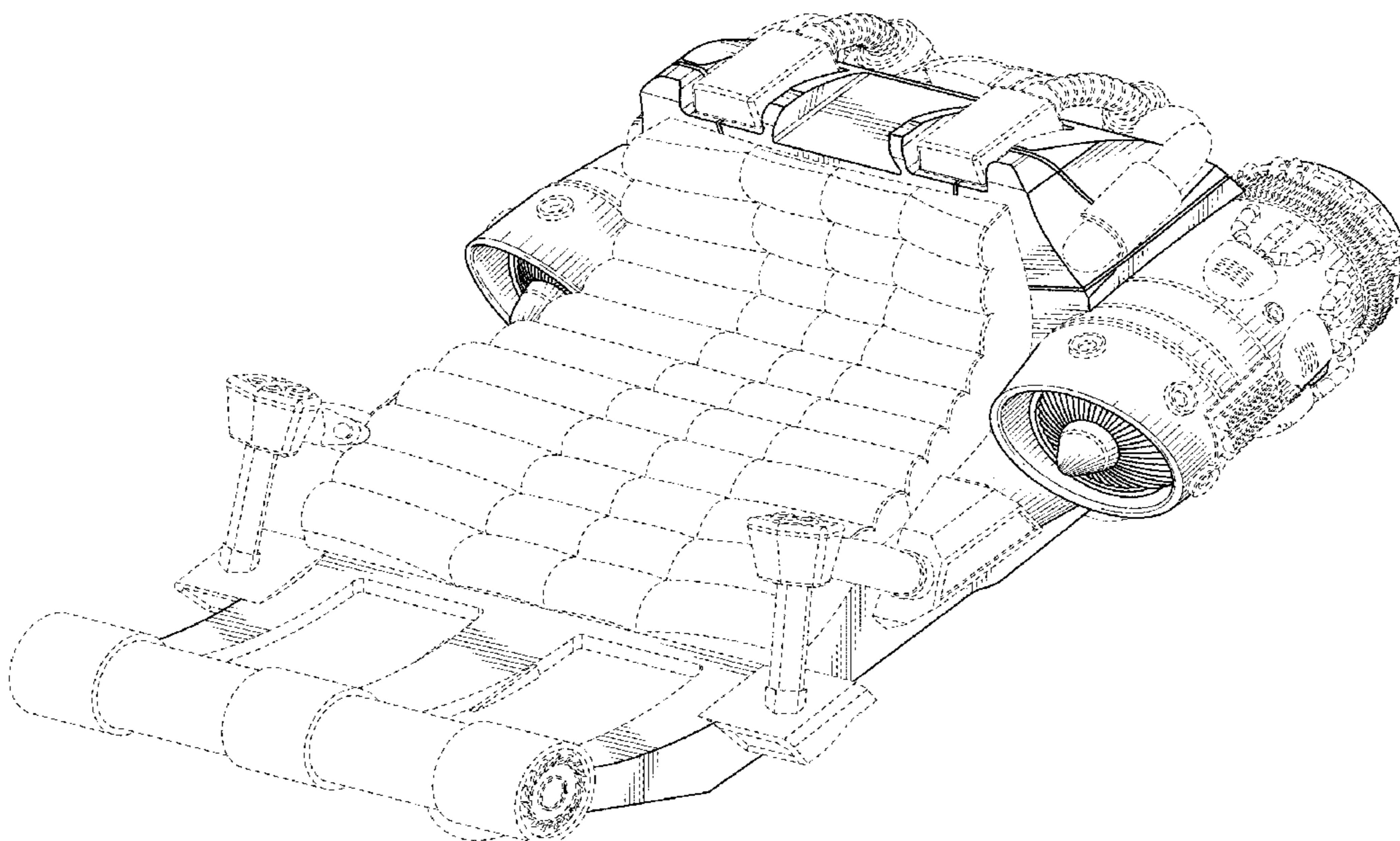

(56)

References Cited

U.S. PATENT DOCUMENTS

5,046,750 A	9/1991	Heubl	8,801,005 B1	8/2014	Flickner	
5,069,469 A	12/1991	Rosengrant	D761,700 S	7/2016	Kermani	
5,265,690 A	11/1993	Amundsen et al.	D764,600 S	8/2016	Desberg	
D343,424 S	1/1994	Lamb	D764,601 S	8/2016	Desberg	
D354,599 S	1/1995	Young	D766,780 S	9/2016	Fusco	
D368,743 S	4/1996	Amburgey	D768,788 S	10/2016	Orenstein et al.	
D382,917 S	8/1997	Brodoski	D771,196 S	11/2016	Chen	
D384,706 S	10/1997	Temple	9,494,438 B1	11/2016	Ichinokawa	
D406,684 S	3/1999	Pool	D764,602 S	12/2016	Desberg	
D412,138 S	7/1999	Triarsi et al.	D774,602 S	12/2016	Desberg	
6,026,923 A	2/2000	Uphaus	D774,981 S	12/2016	Chen	
D437,364 S	2/2001	Jang	D775,282 S	12/2016	Williams et al.	
D440,607 S	4/2001	Mahlow	D787,609 S	5/2017	Desberg	
D446,827 S	8/2001	You et al.	D787,610 S	5/2017	Desberg	
6,276,700 B1	8/2001	Way et al.	D792,811 S	7/2017	Kermani et al.	
D464,999 S	10/2002	Gu	D792,927 S	7/2017	Desberg	
D465,814 S	11/2002	Koveleski	D793,480 S	8/2017	Chen	
D466,560 S	12/2002	Stolpmann	D793,481 S *	8/2017	Kermani	D21/426
D469,819 S	2/2003	Nicolle et al.	D793,840 S	8/2017	Chen	
D471,936 S	3/2003	Tilbor	D793,841 S	8/2017	Kermani et al.	
D512,467 S	12/2005	Hadley	D793,912 S	8/2017	Kermani	
7,114,742 B1	10/2006	Sterns	D807,438 S	1/2018	Desberg	
7,198,322 B2	4/2007	Savo	D808,470 S	1/2018	Desberg	
D562,914 S	2/2008	Oveson et al.	D818,068 S *	5/2018	Southard	D21/760
7,328,764 B2	2/2008	Penz	D830,469 S *	10/2018	Kermani	D21/426
D570,572 S	6/2008	Whiteside et al.	10,266,197 B2	4/2019	Desberg	
7,392,877 B2	7/2008	Woods	D852,893 S	7/2019	Kermani et al.	
D576,373 S	9/2008	Whiteside et al.	D854,094 S	7/2019	Desberg	
D582,992 S	12/2008	Alais	D854,457 S	7/2019	Kermani	
D601,640 S	10/2009	McIlvain	D854,458 S	7/2019	Kermani	
7,726,668 B2	6/2010	Sieb et al.	D872,805 S	1/2020	Desberg	
7,823,675 B2	11/2010	Kermani	10,569,797 B2	2/2020	Desberg	
D637,660 S	5/2011	Markowitz	2002/0017418 A1	2/2002	Korenjack et al.	
7,988,402 B2	8/2011	Adams	2003/0226696 A1	12/2003	Spalinski et al.	
8,210,555 B2	7/2012	Belenkov et al.	2006/0082066 A1	4/2006	Woods	
D705,128 S	5/2014	Patterson et al.	2006/0192355 A1	8/2006	Hulden et al.	
			2010/0032223 A1	2/2010	Kermani	
			2020/0010104 A1	1/2020	Desberg	

* cited by examiner

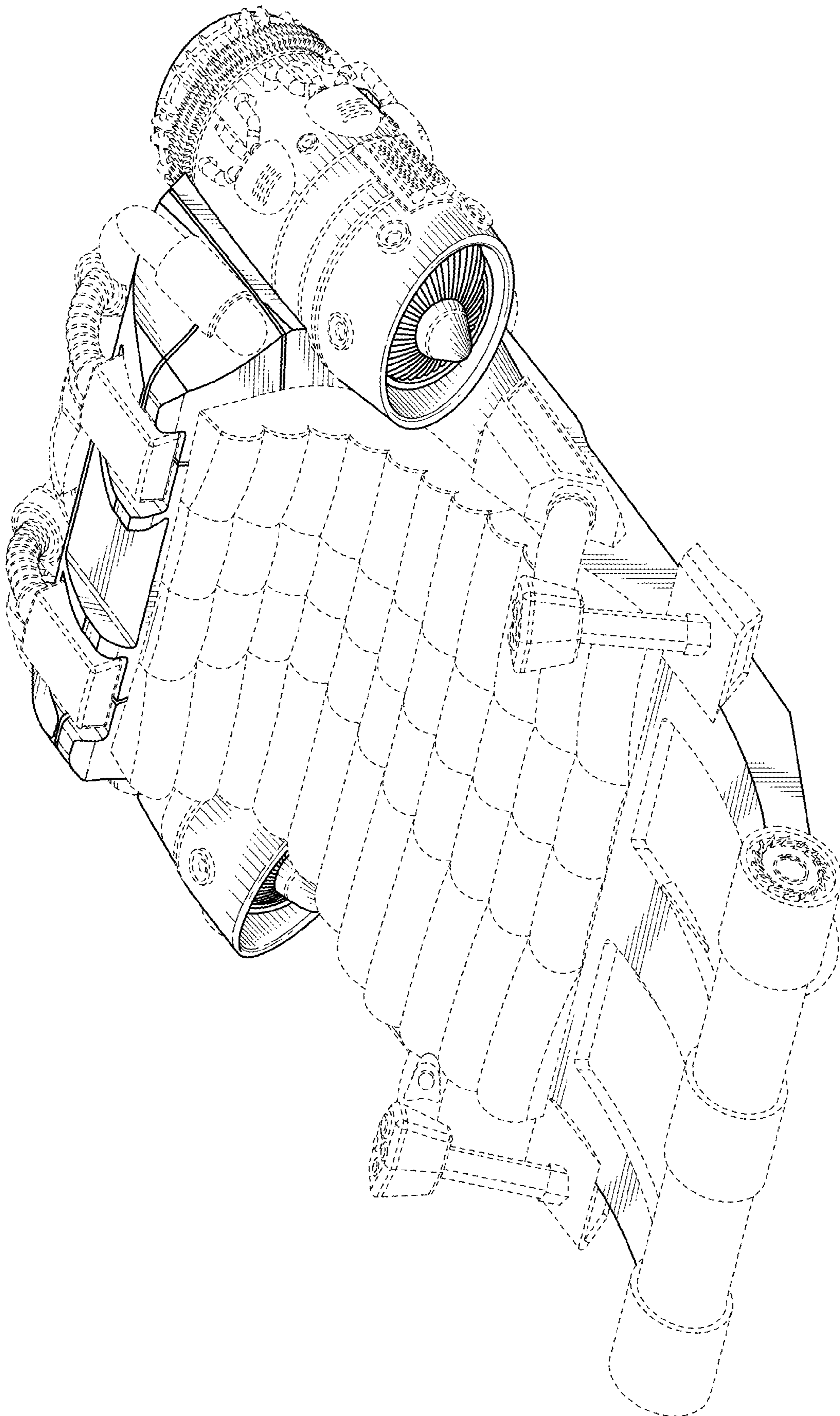

FIG. 1

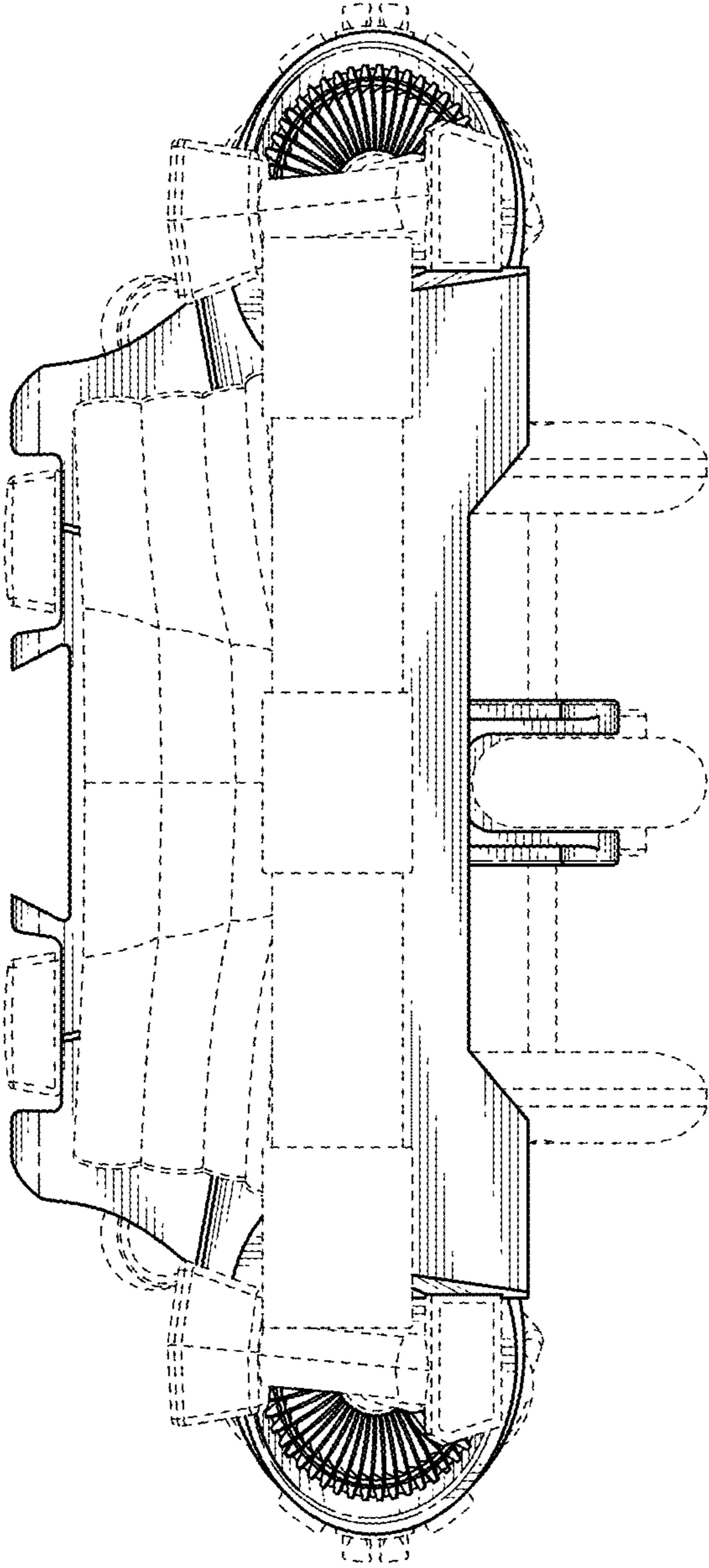

FIG. 2

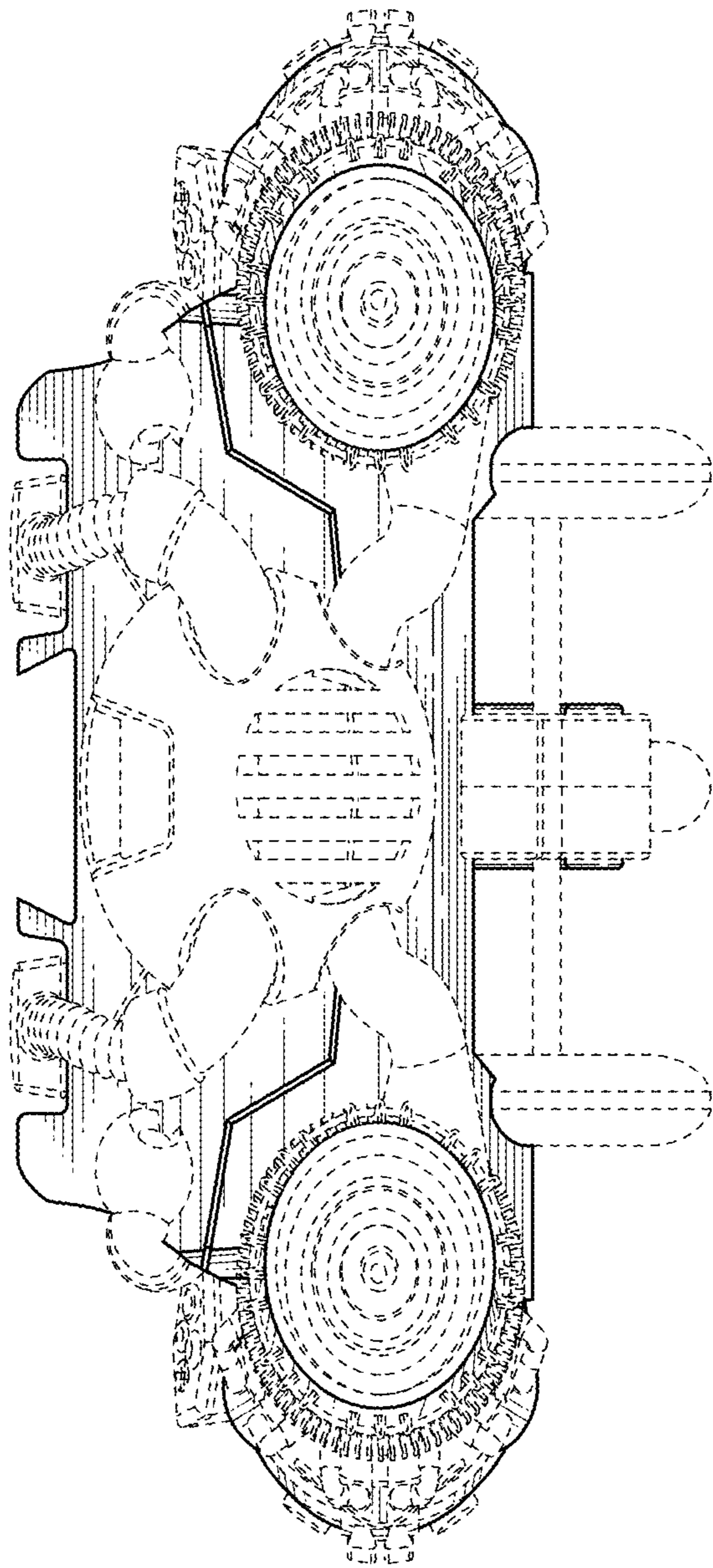

FIG. 3

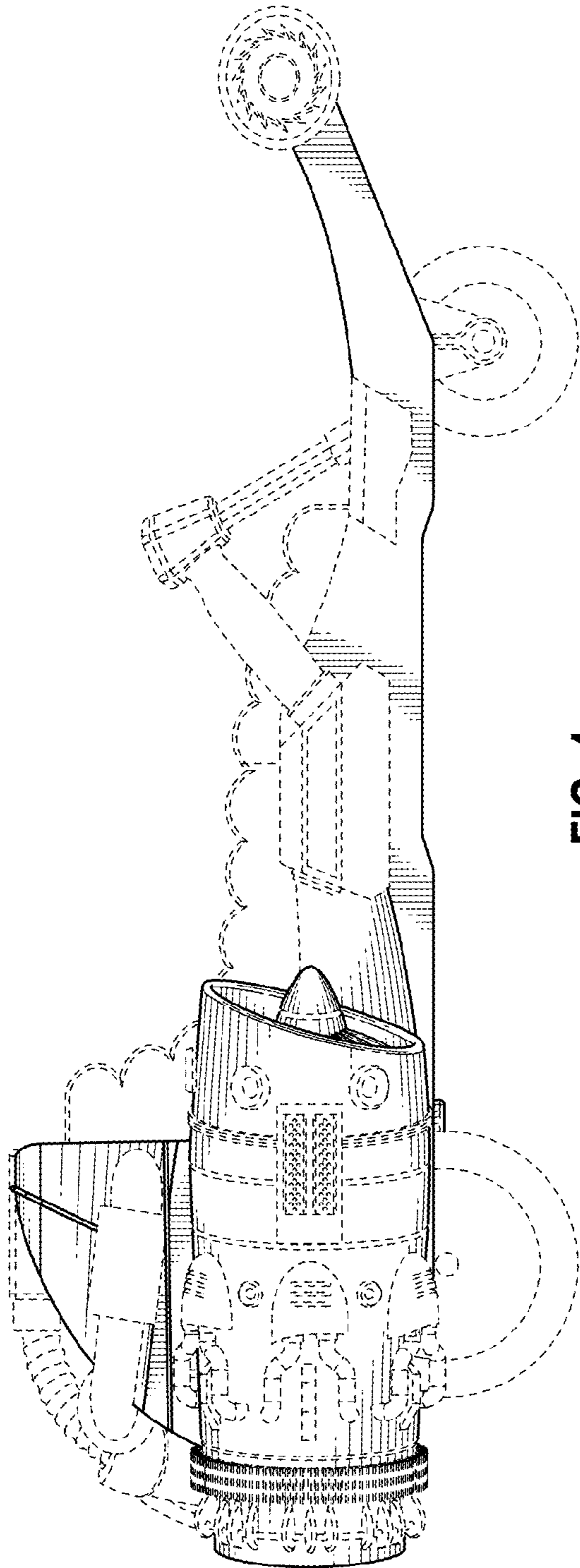

FIG. 4

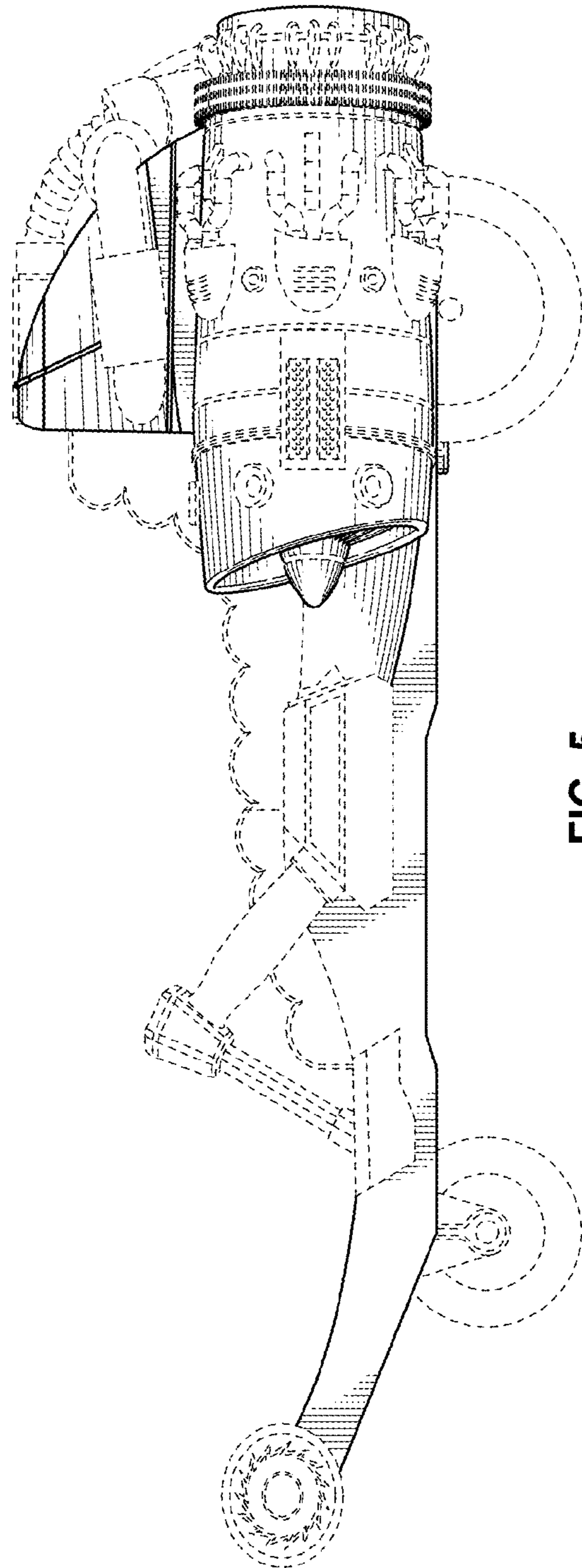

FIG. 5

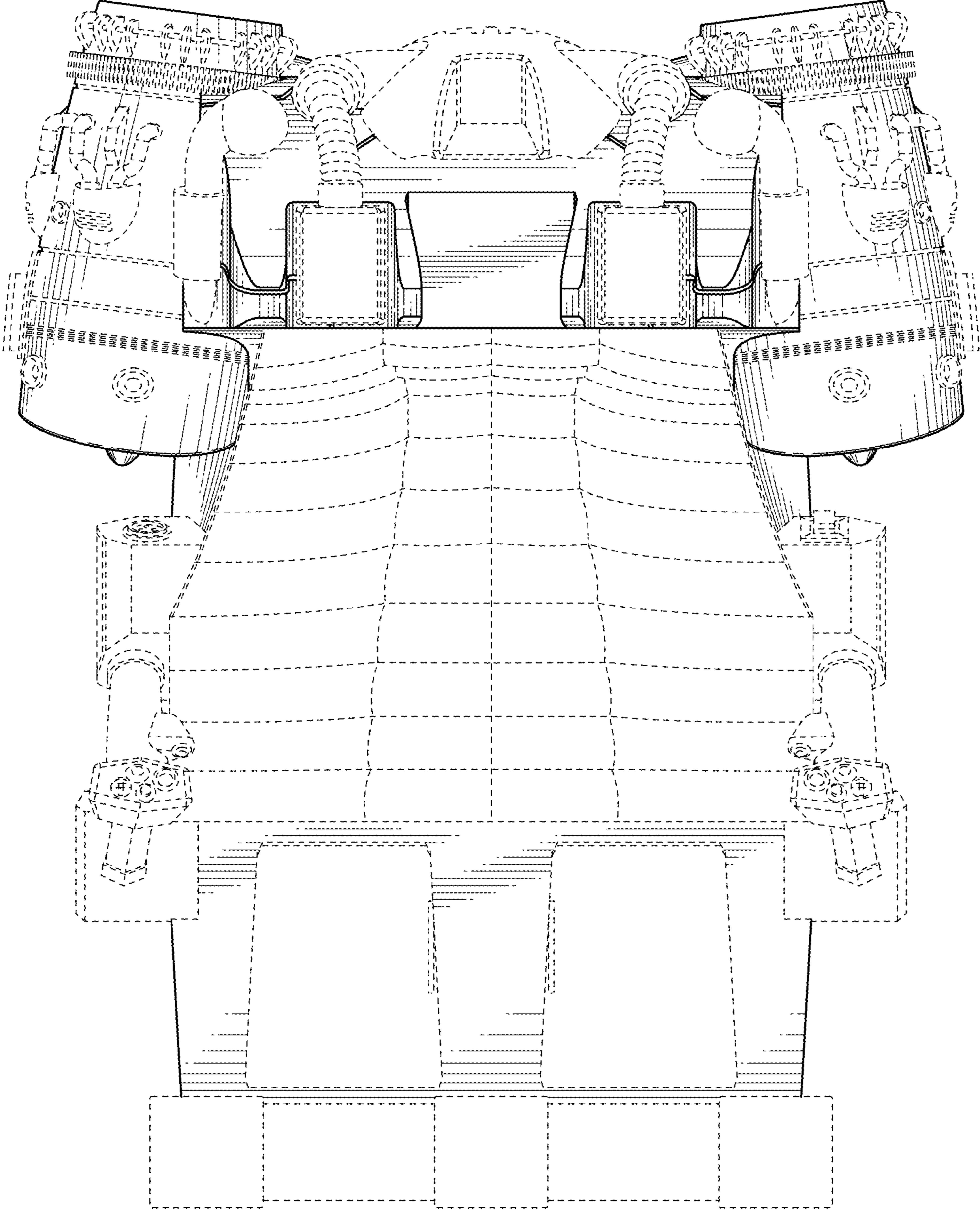

FIG. 6

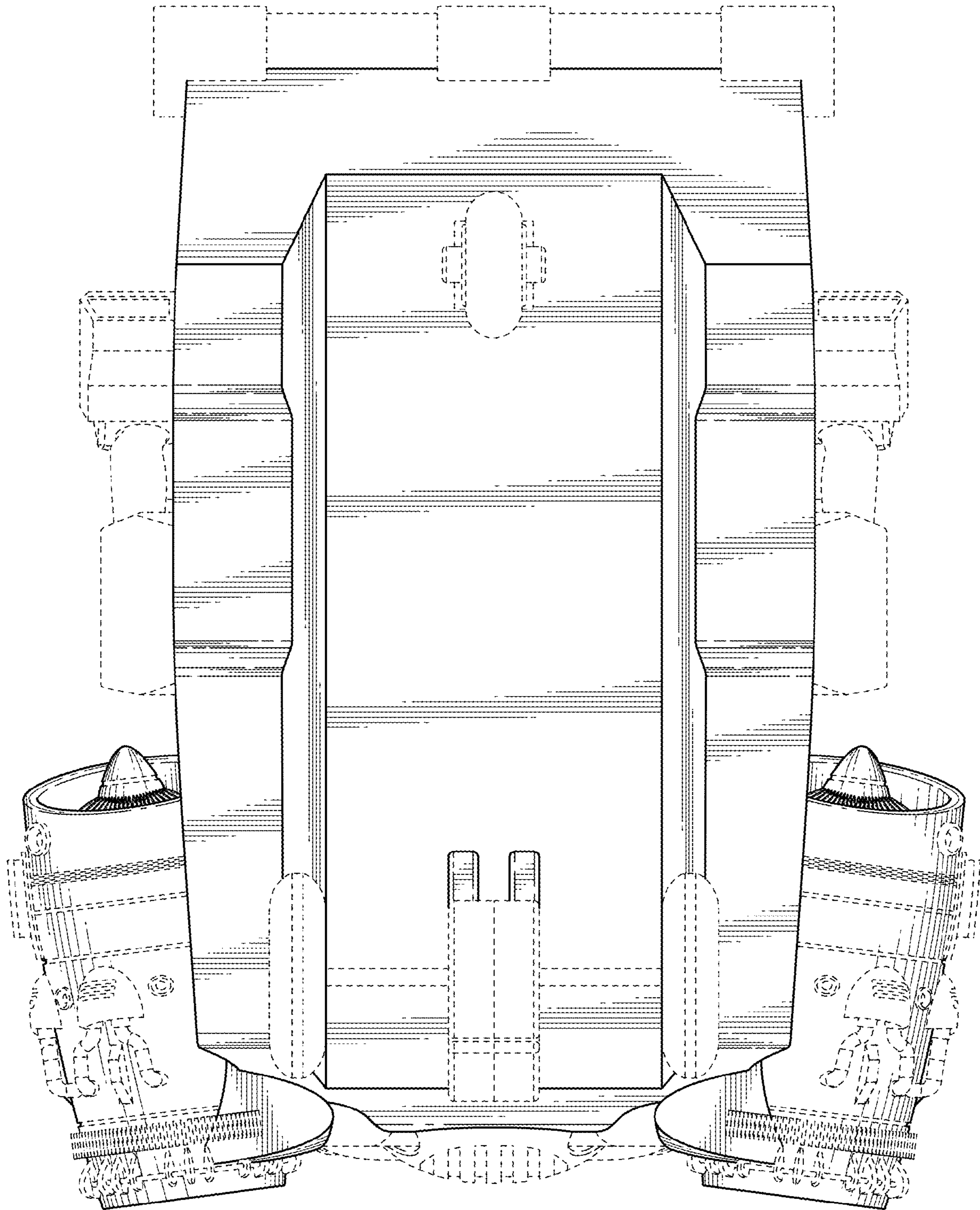

FIG. 7