



US00D898608S

(12) **United States Design Patent** (10) **Patent No.:** **US D898,608 S**
Teulings (45) **Date of Patent:** **** Oct. 13, 2020**

(54) **PENDANT**

(71) Applicant: **Catherine Teulings**, Hamden, CT (US)

(72) Inventor: **Catherine Teulings**, Hamden, CT (US)

(**) Term: **15 Years**

(21) Appl. No.: **29/597,575**

(22) Filed: **Mar. 17, 2017**

(51) **LOC (12) Cl.** **11-01**

(52) **U.S. Cl.**
USPC **D11/81**

(58) **Field of Classification Search**
USPC D11/1-7, 16, 40-45, 47-50, 52-54,
D11/56-58, 61, 63, 75-86; D3/207-211
CPC A44C 1/00; A44C 5/00; A44C 5/0007;
A44C 5/02; A44C 7/00; A44C 7/002;
A44C 7/003; A44C 7/004; A44C 7/005;
A44C 7/006; A44C 7/007; A44C 7/008;
A44C 7/009; A44C 15/00; A44C 25/00;
A44C 25/001; A44C 25/002; A44C
25/007

See application file for complete search history.

(56) **References Cited**

U.S. PATENT DOCUMENTS

1,722,423	A *	7/1929	Johnston	A44C 25/007
					D11/81
D105,901	S *	8/1937	Schwartz	D11/80
2,451,913	A *	10/1948	Brice	A44C 1/00
					D11/56
D263,571	S *	3/1982	Beier	D11/80
D263,813	S *	4/1982	Buschmann	D11/83
D386,426	S *	11/1997	Gemmell	D11/81
D388,732	S *	1/1998	Campbell	D11/81
D397,314	S *	8/1998	Shenhav	D11/84
D474,128	S *	5/2003	Bonnet	D11/81

D516,934	S *	3/2006	Carnegie	D11/56
D547,689	S *	7/2007	Shanahan	D11/81
D575,667	S *	8/2008	Mudrick	D11/103
D598,803	S *	8/2009	Momjian	D11/81
D599,244	S *	9/2009	Momjian	D11/81
D602,809	S *	10/2009	Castaline	D11/81
D608,238	S *	1/2010	Warren	D11/83
D609,596	S *	2/2010	Nichol	D11/81
D614,528	S *	4/2010	Johnson	D11/81
D622,628	S *	8/2010	Castaline	D11/81
D697,445	S *	1/2014	Marsh, Jr.	D11/81
D698,275	S *	1/2014	Marsh, Jr.	D11/81
D708,542	S *	7/2014	Smith	D11/81
D730,233	S *	5/2015	Anderson	D11/81
D753,014	S *	4/2016	Vaughan	D11/81
2019/0075895	A1 *	3/2019	Ract	A44C 15/005
2019/0098970	A1 *	4/2019	Stein	A44C 25/007

* cited by examiner

Primary Examiner — Wendy L Arminio

(74) *Attorney, Agent, or Firm* — MKG, LLC

(57) **CLAIM**

The ornamental design for a pendant, as shown and described.

DESCRIPTION

FIG. 1 is a front perspective view of the present invention shown in a position of use on an unclaimed linking ring and chain drawn in broken lines;
FIG. 2 is a front view of the pendant of FIG. 1 shown removed from the unclaimed linking ring and chain;
FIG. 3 is a back view thereof;
FIG. 4 is a right-side view thereof;
FIG. 5 is a left-side view thereof;
FIG. 6 is a top view thereof; and,
FIG. 7 is a bottom view thereof.
The broken lines illustrating a linking ring and chain depict environment and form no part of the claimed design.

1 Claim, 5 Drawing Sheets



FIG. 1



FIG. 2

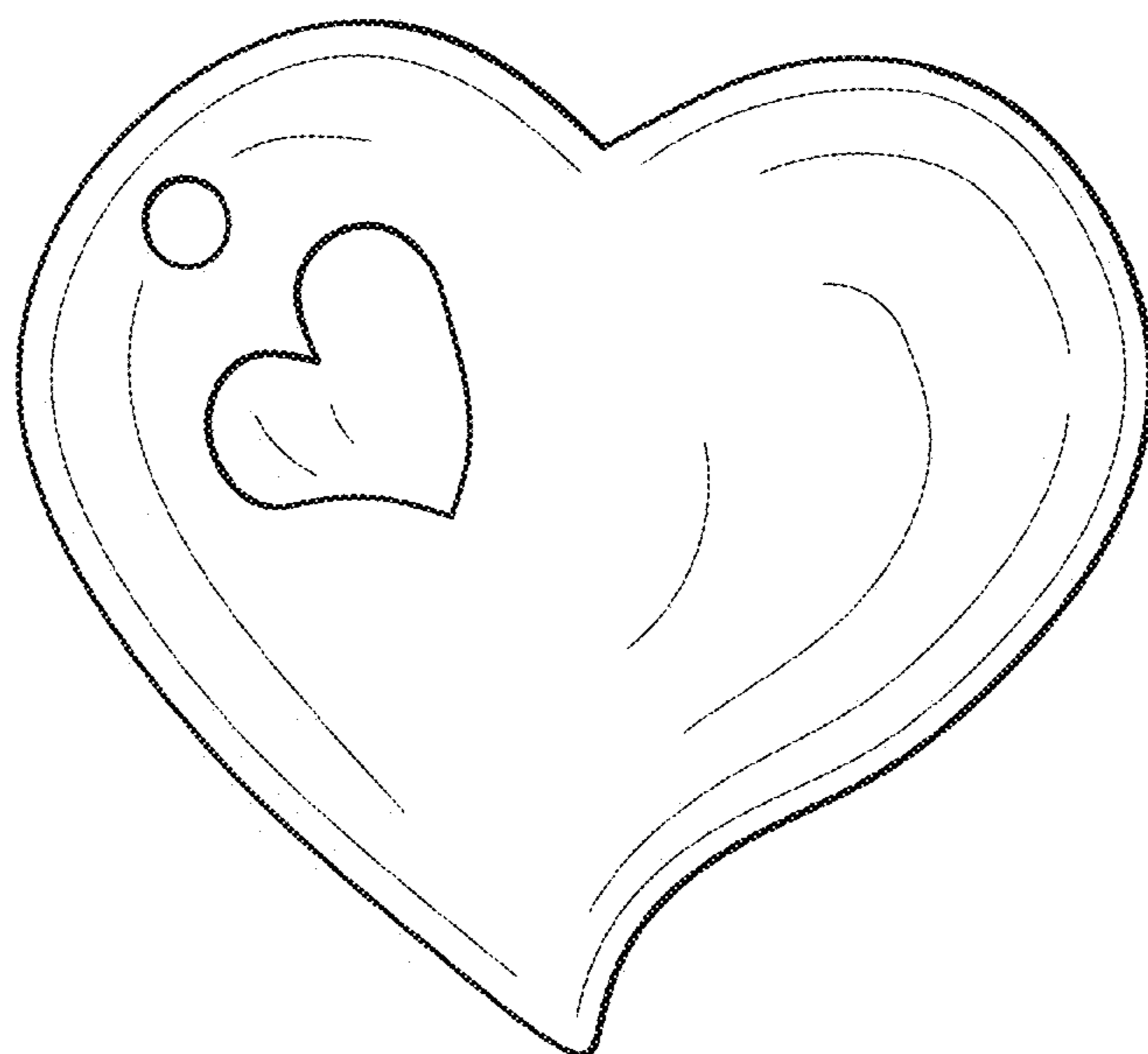

FIG. 3

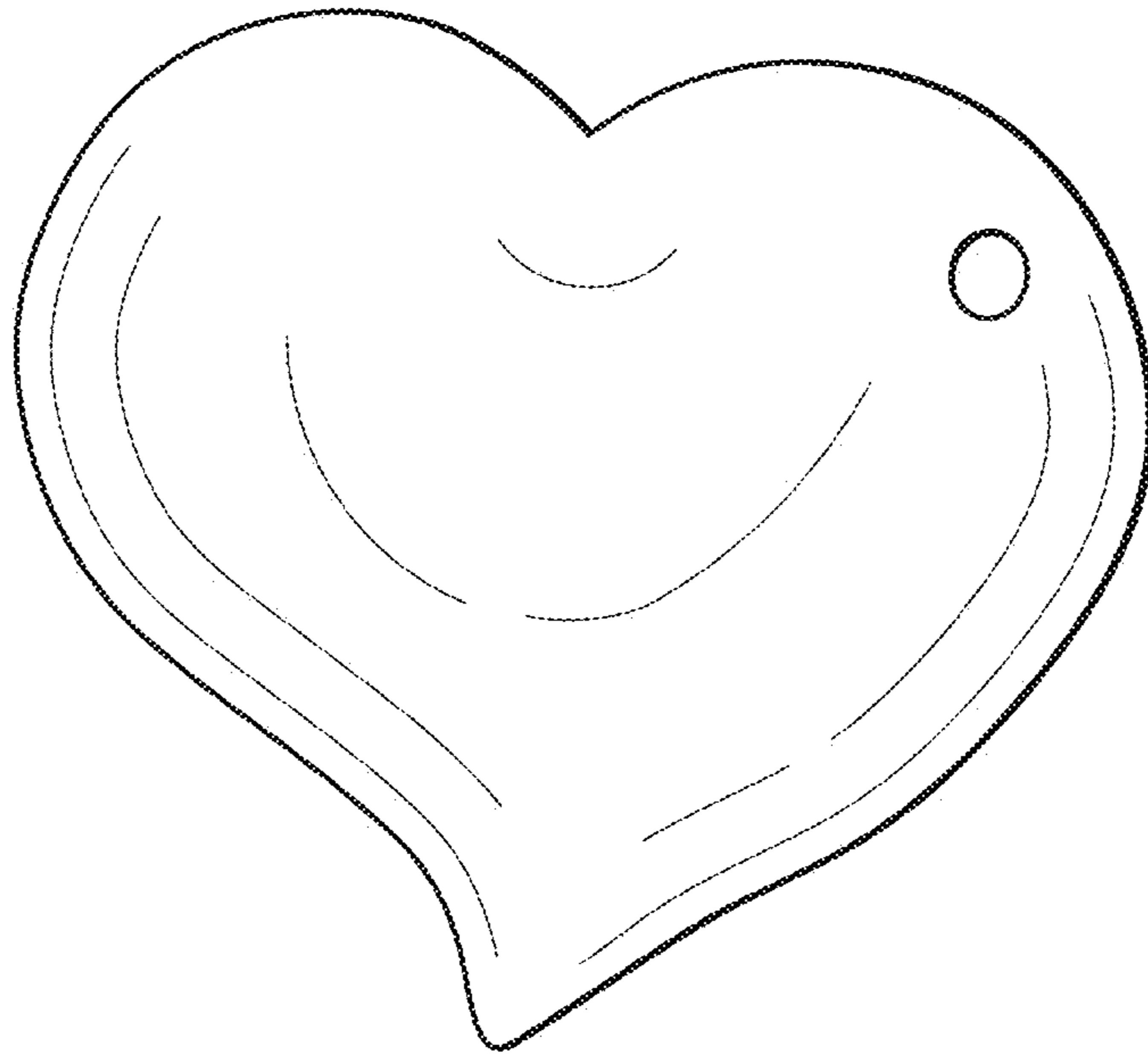

FIG. 4

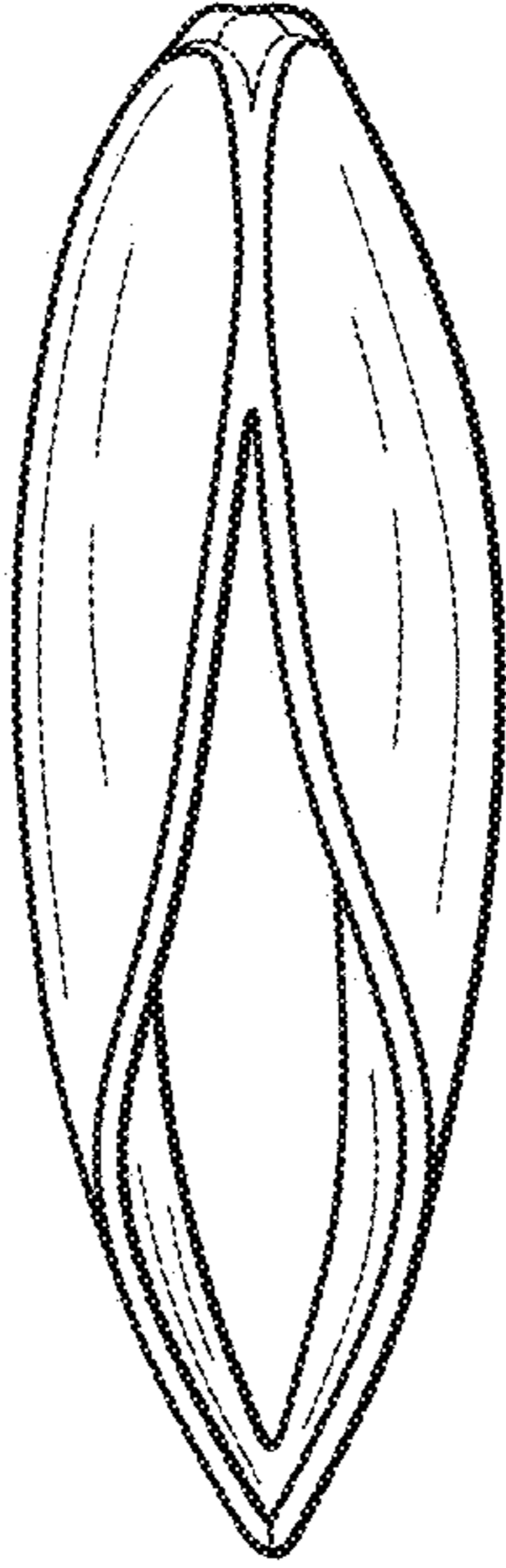

FIG. 5

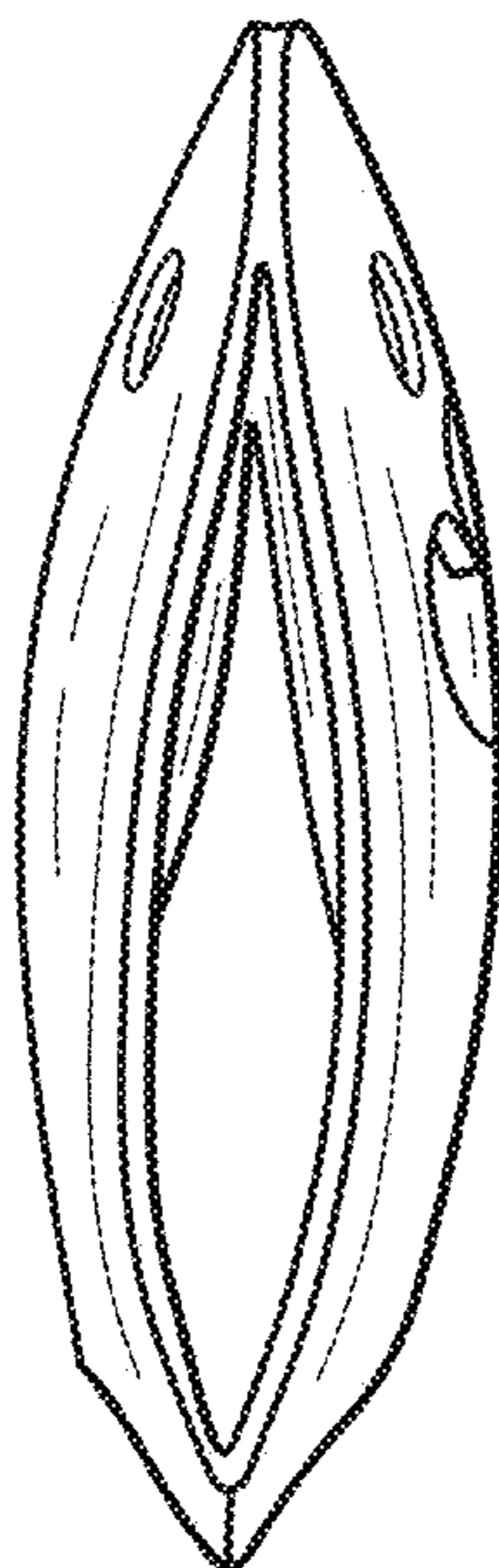

FIG. 6

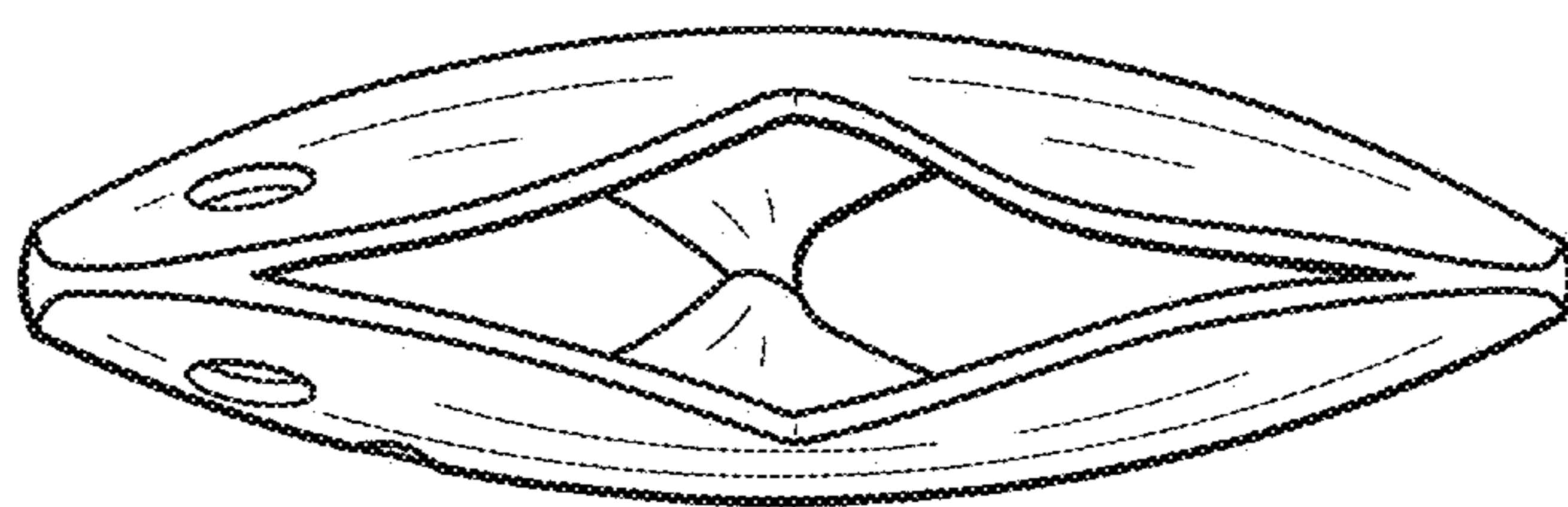

FIG. 7

