



US00D898606S

(12) **United States Design Patent** (10) **Patent No.:** **US D898,606 S**
Cabarbaye (45) **Date of Patent:** **** Oct. 13, 2020**

- (54) **RING**
- (71) Applicant: **Van Cleef & Arpels SA**,
Villars-sur-Glane (CH)
- (72) Inventor: **Anne Cabarbaye**, Avignon-Montfavet
(FR)
- (73) Assignee: **Van Cleef & Arpels**, Villars-sur-Glane
(CH)

D301,562 S *	6/1989	Gaskill	D11/57
D534,454 S *	1/2007	Karachi-Langane	D11/34
D534,827 S *	1/2007	Hardy	D11/34
D538,194 S *	3/2007	Hardy	D11/30
D538,699 S *	3/2007	Hardy	D11/30
D565,451 S *	4/2008	Hardy	D11/79
D780,052 S *	2/2017	Yatsugi-Kang	D11/82
D794,496 S *	8/2017	Verdeille	D11/33
D877,643 S *	3/2020	Matter	D11/26
D885,242 S *	5/2020	Li	D11/82
2007/0017252 A1 *	1/2007	Yoshida	A44C 9/0023 63/15

(**) Term: **15 Years**

(21) Appl. No.: **29/682,269**

(22) Filed: **Mar. 4, 2019**

(51) **LOC (12) Cl.** **11-01**

(52) **U.S. Cl.**
USPC **D11/31**

(58) **Field of Classification Search**
 USPC D11/1-5, 16, 26-39, 49.91, 92
 CPC A44C 9/00; A44C 9/0007; A44C 9/0015;
 A44C 9/0023; A44C 9/003; A44C
 9/0038; A44C 9/0046; A44C 9/0053;
 A44C 9/0061; A44C 9/0069; A44C
 9/0076; A44C 9/0084; A44C 9/0092;
 A44C 9/02; A44C 17/02; A44C 17/0208;
 A44C 17/0216; A44C 17/0225; A44C
 17/0233; A44C 17/0241; A44C 17/025;
 A44C 17/0258; A44C 17/0266; A44C
 17/0275; A44C 17/0283; A44C 17/0291
 See application file for complete search history.

(56) **References Cited**

U.S. PATENT DOCUMENTS

D159,924 S *	8/1950	Philippe	D11/57
D162,416 S *	3/1951	Katz	D11/57
D170,241 S *	8/1953	Robbins	D11/201
D189,929 S *	3/1961	Letzo	D11/86

OTHER PUBLICATIONS

[Online] "Two Butterfly Ring" <https://www.vancleefarpels.com/us/en/collections/jewelry/fauna/two-butterfly/vcarp3dq00-two-butterfly-ring.html>. Retrieved Jun. 7, 2020.*

* cited by examiner

Primary Examiner — Melanie Pellegrini
(74) *Attorney, Agent, or Firm* — Taft Stettinius & Hollister LLP

(57) **CLAIM**

The ornamental design for a ring, as shown and described.

DESCRIPTION

FIG. 1 is a front elevational view of a ring showing my new design;
 FIG. 2 is a back elevational view thereof;
 FIG. 3 is a right side elevational view thereof;
 FIG. 4 is a left side elevational view thereof;
 FIG. 5 is a top plan view thereof;
 FIG. 6 is a bottom plan view thereof;
 FIG. 7 is a front, top, right side perspective view thereof;
 and,
 FIG. 8 is a front, bottom, left side perspective view thereof.

1 Claim, 8 Drawing Sheets

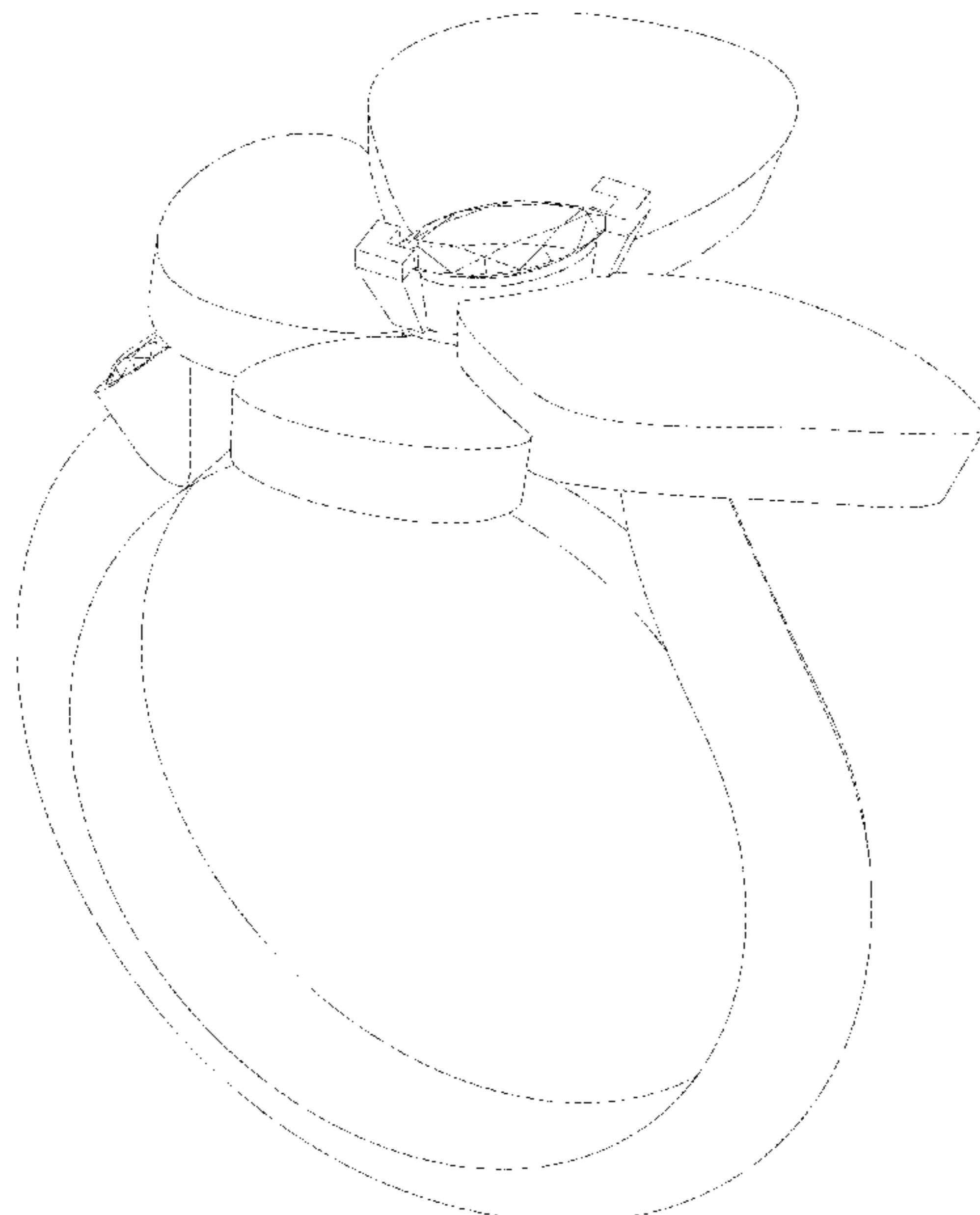

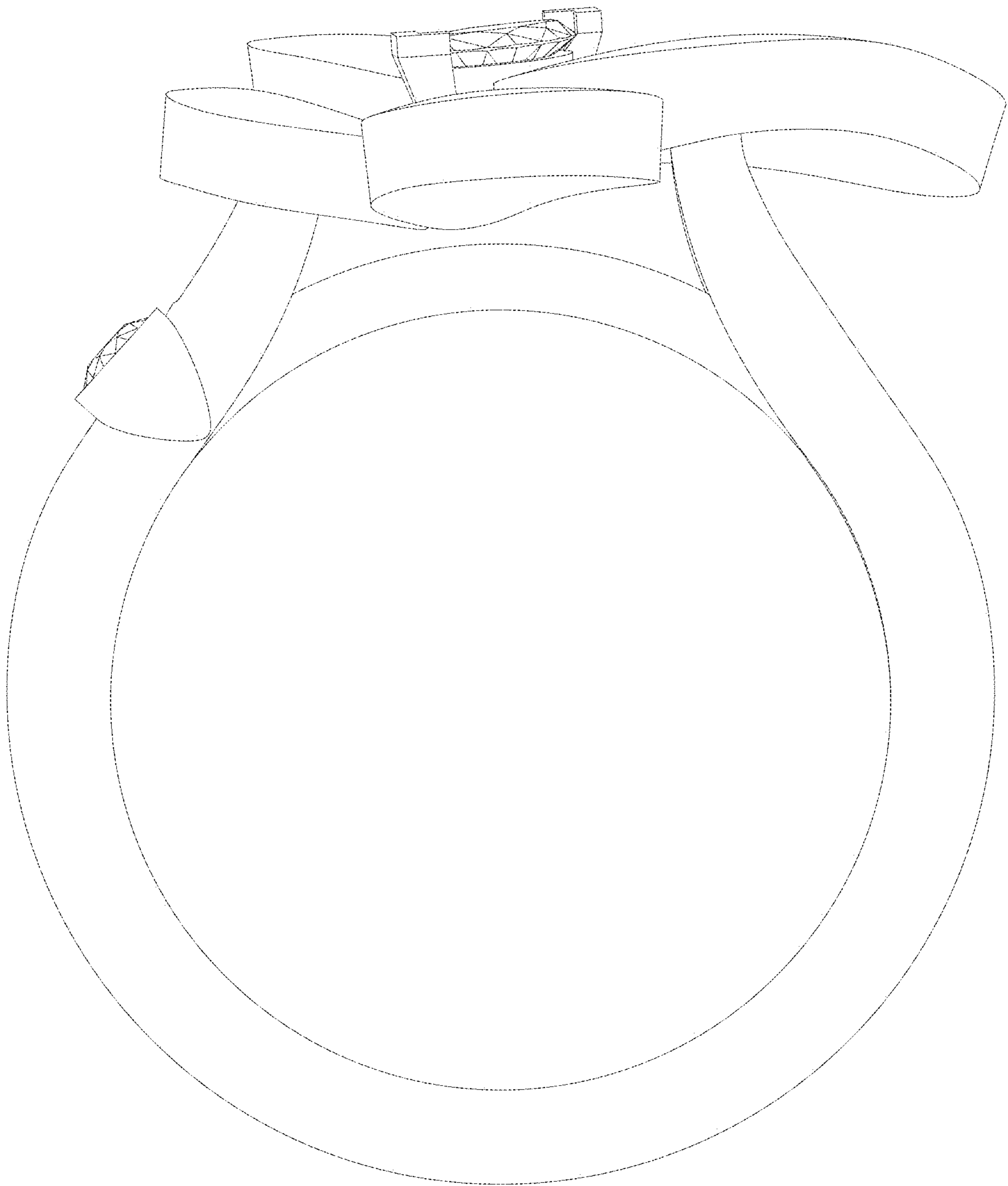

Fig. 1

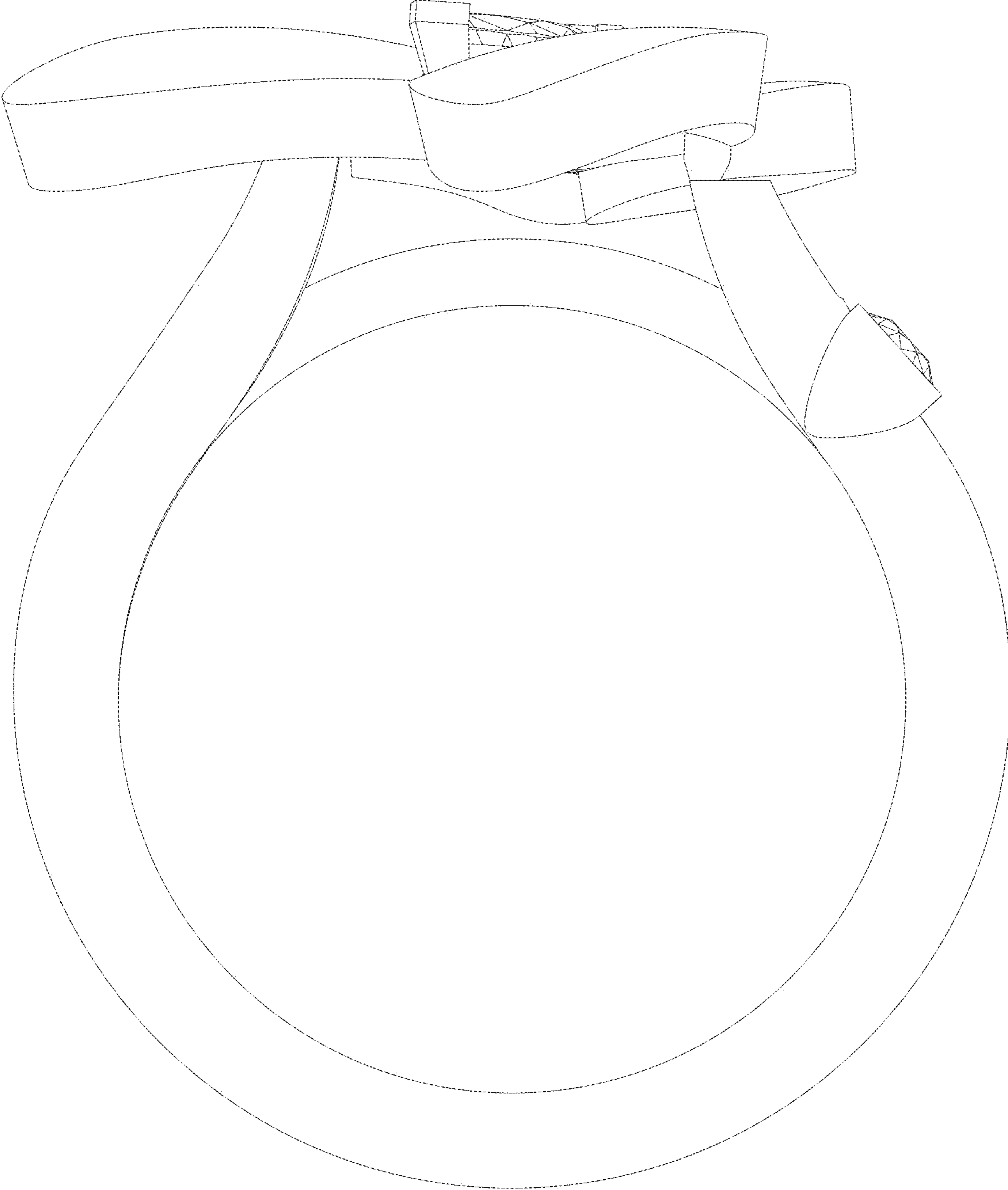

Fig. 2

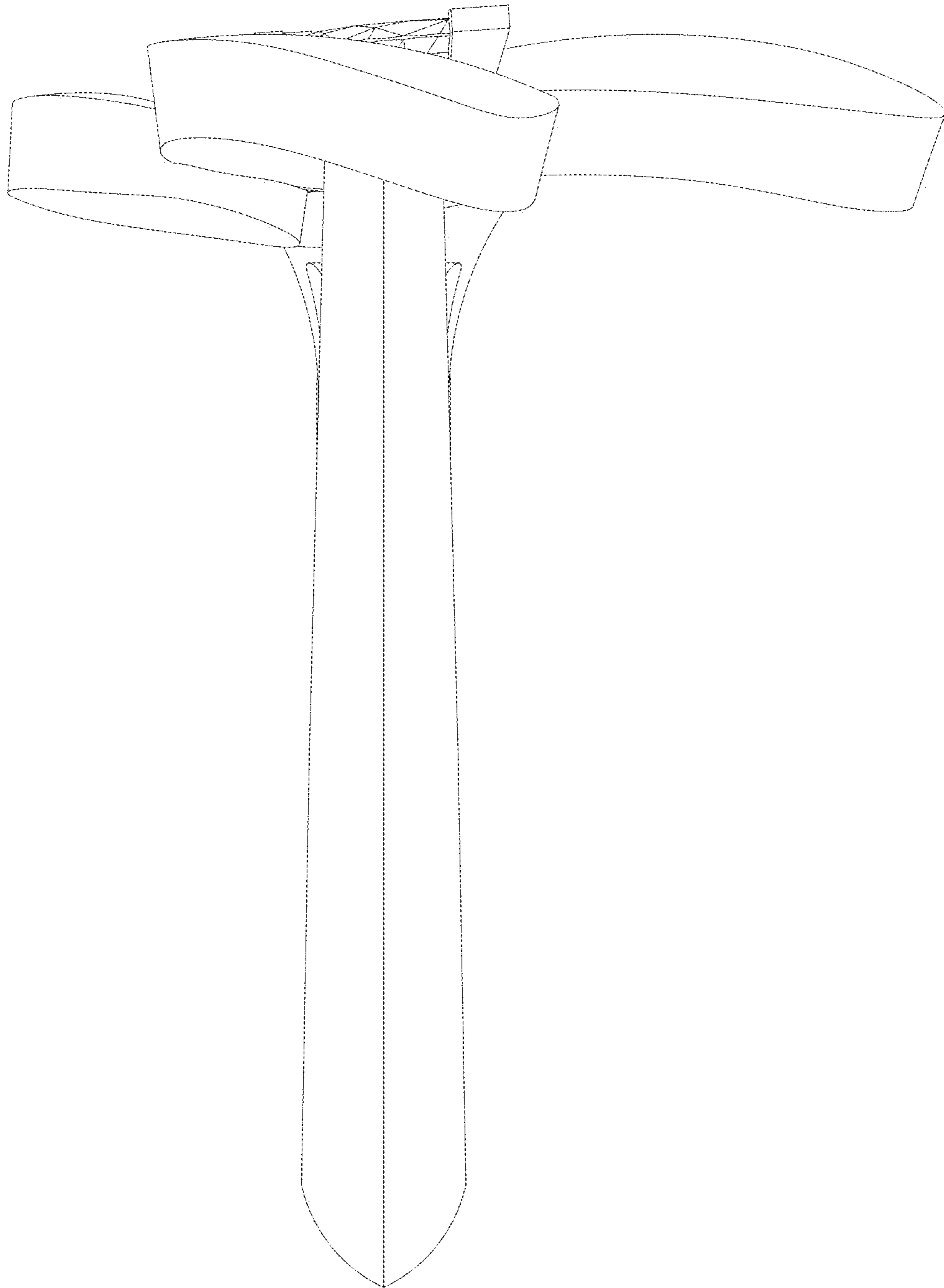

Fig. 3

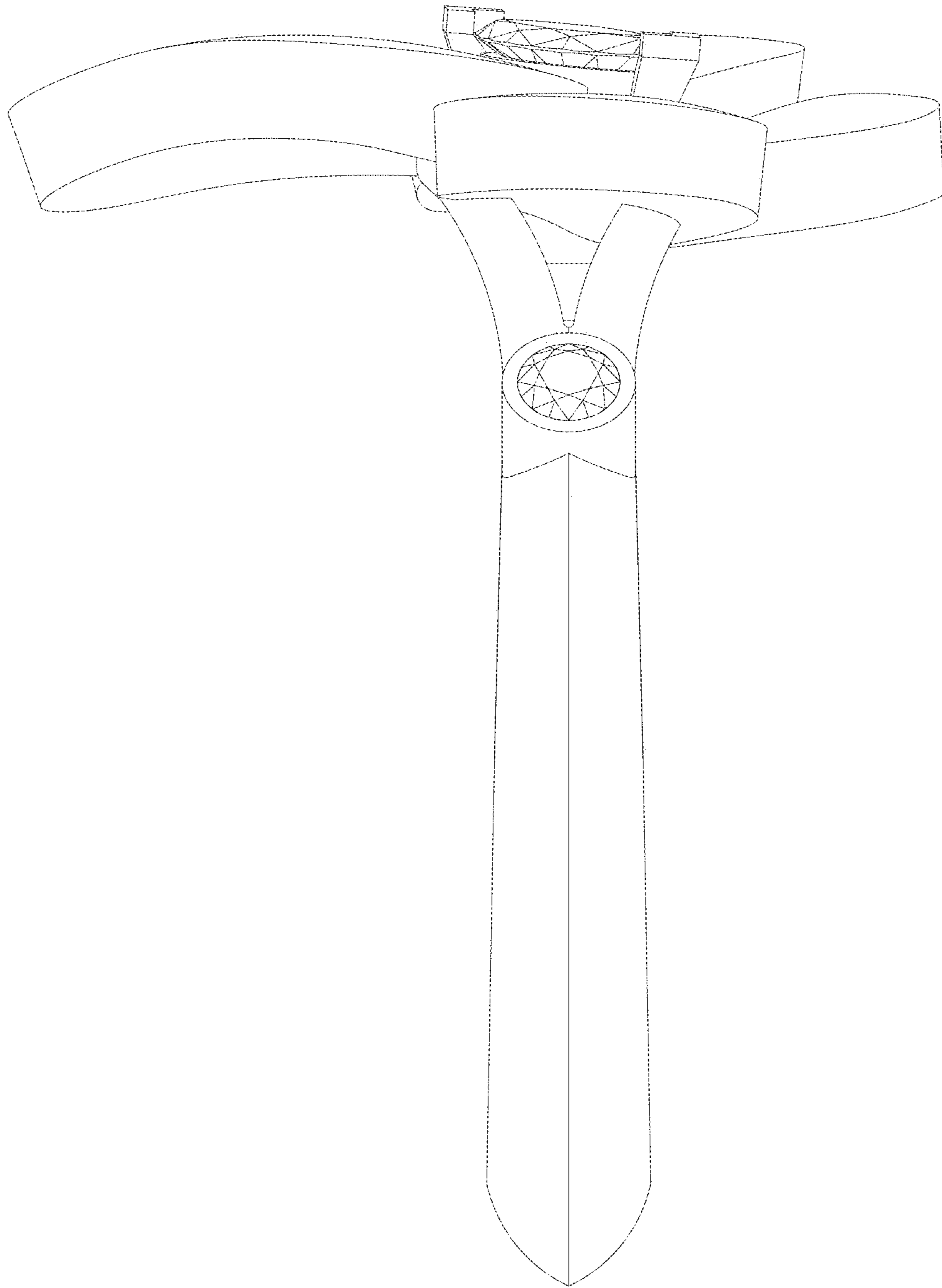

Fig. 4

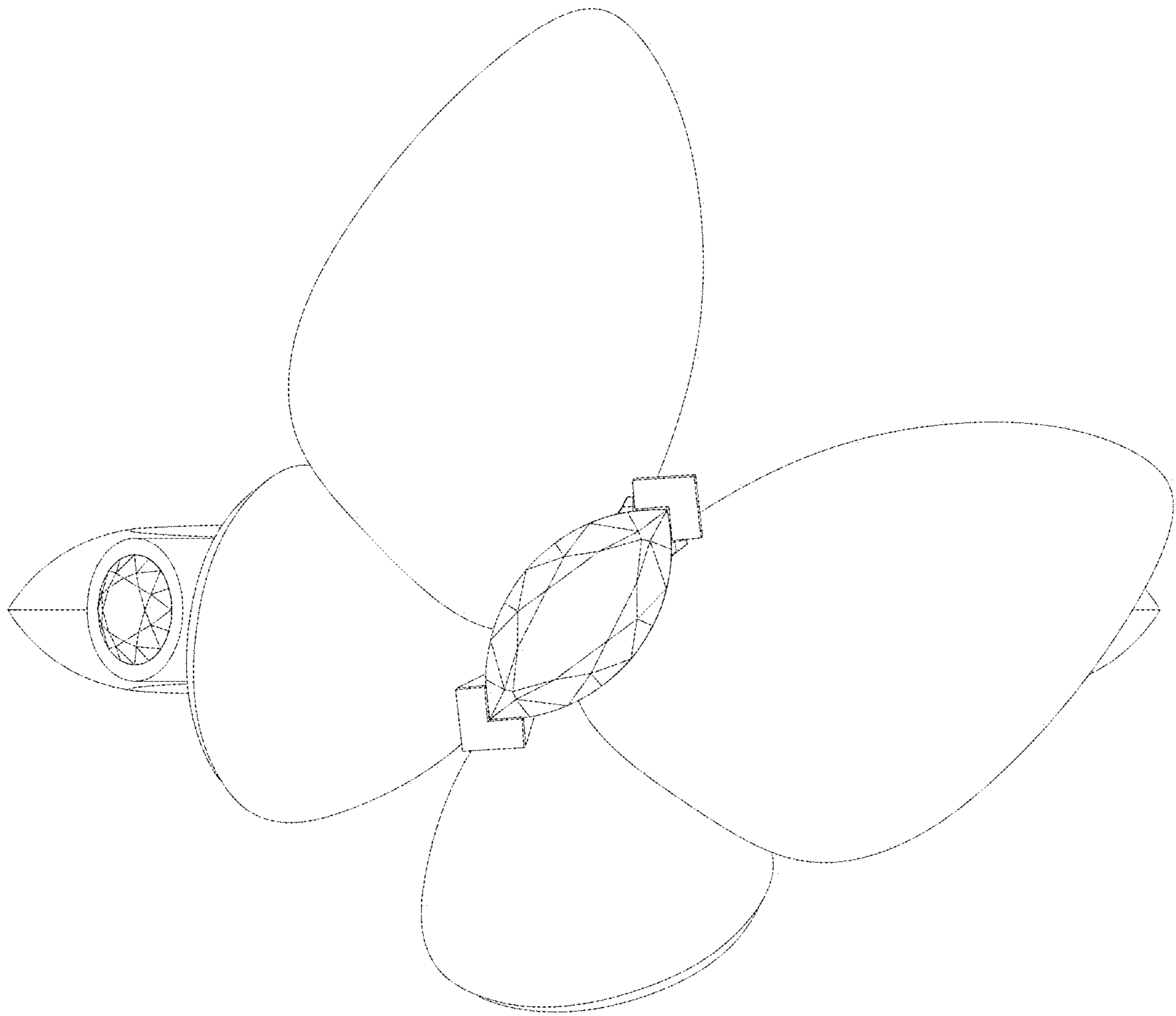

Fig. 5

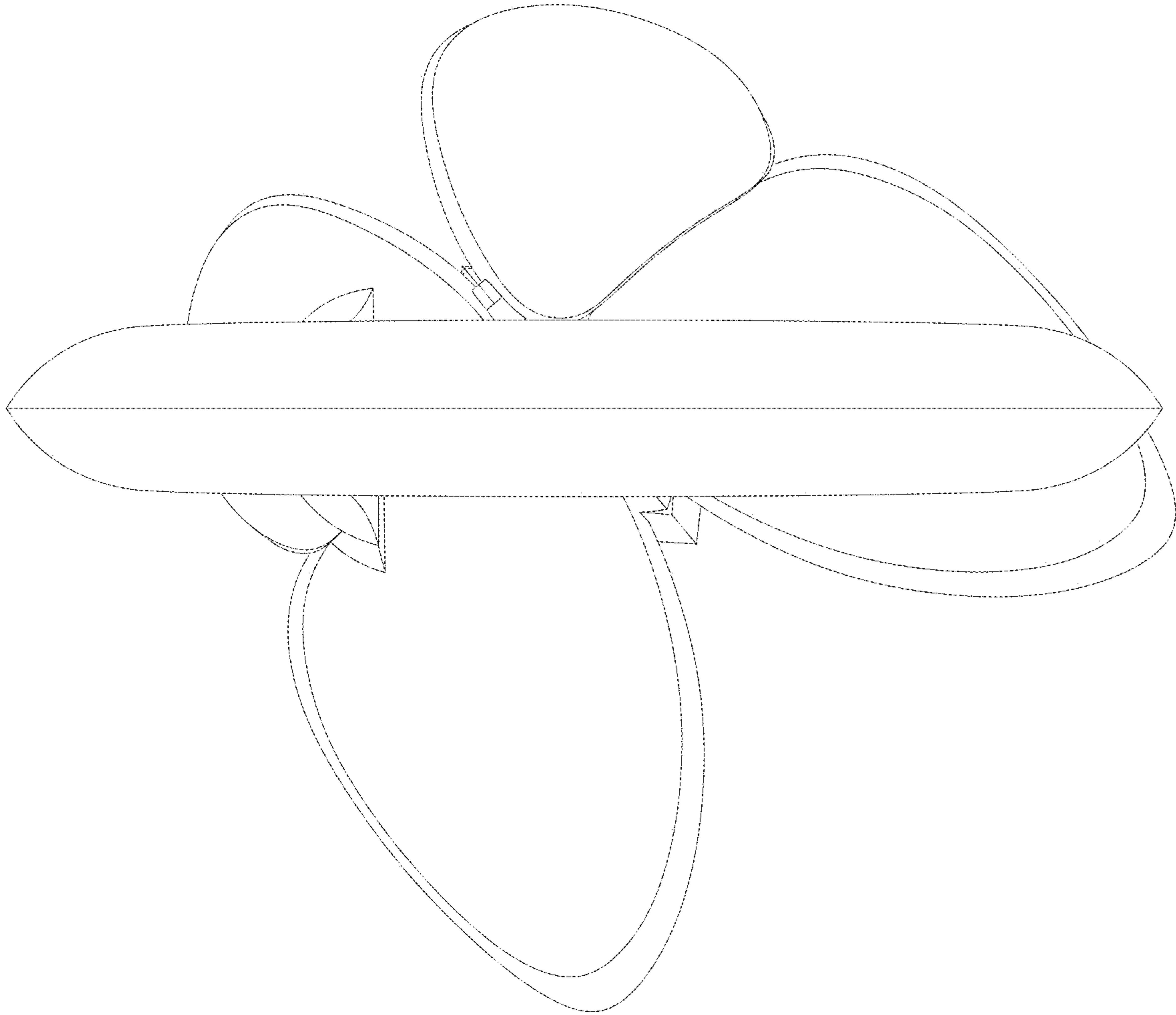

Fig. 6

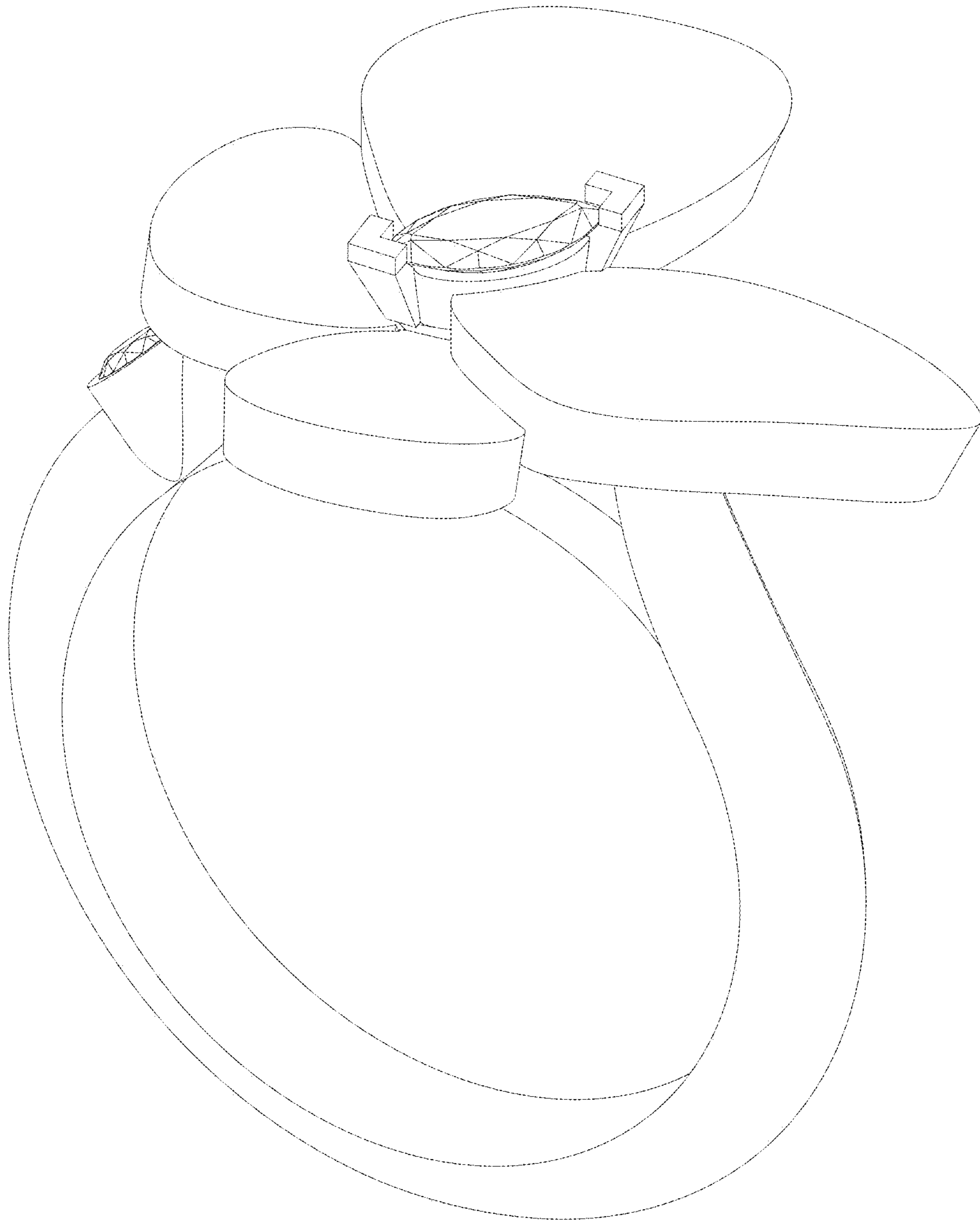

Fig. 7



Fig. 8