



US00D898605S

(12) **United States Design Patent**  
**Cabarbaye**

(10) **Patent No.:** **US D898,605 S**

(45) **Date of Patent:** **\*\* Oct. 13, 2020**

(54) **RING**

(71) Applicant: **Van Cleef & Arpels SA,**  
Villars-sur-Glane (CH)

(72) Inventor: **Anne Cabarbaye,** Avignon-Montfavet  
(FR)

(73) Assignee: **Van Cleef & Arpels SA,**  
Villars-sur-Glane (CH)

D301,562 S *	6/1989	Gaskill .....	D11/57
D534,454 S *	1/2007	Karachi-Langane .....	D11/34
D534,827 S *	1/2007	Hardy .....	D11/34
D538,194 S *	3/2007	Hardy .....	D11/30
D538,699 S *	3/2007	Hardy .....	D11/30
D565,451 S *	4/2008	Hardy .....	D11/79
D780,052 S *	2/2017	Yatsugi-Kang .....	D11/82
D794,496 S *	8/2017	Verdeille .....	D11/33
D885,242 S *	5/2020	Li .....	D11/82
2007/0017252 A1 *	1/2007	Yoshida .....	A44C 9/0023 63/15

(\*\*) Term: **15 Years**

(21) Appl. No.: **29/682,263**

(22) Filed: **Mar. 4, 2019**

(51) **LOC (12) Cl.** ..... **11-01**

(52) **U.S. Cl.**  
USPC ..... **D11/31**

(58) **Field of Classification Search**  
USPC ..... D11/1-5, 16, 26-39, 49.91, 92  
CPC ..... A44C 9/00; A44C 9/0007; A44C 9/0015;  
A44C 9/0023; A44C 9/003; A44C  
9/0038; A44C 9/0046; A44C 9/0053;  
A44C 9/0061; A44C 9/0069; A44C  
9/0076; A44C 9/0084; A44C 9/0092;  
A44C 9/02; A44C 17/02; A44C 17/0208;  
A44C 17/0216; A44C 17/0225; A44C  
17/0233; A44C 17/0241; A44C 17/025;  
A44C 17/0258; A44C 17/0266; A44C  
17/0275; A44C 17/0283; A44C 17/0291  
See application file for complete search history.

(56) **References Cited**

**U.S. PATENT DOCUMENTS**

D159,924 S *	8/1950	Philippe .....	D11/57
D162,416 S *	3/1951	Katz .....	D11/57
D170,241 S *	8/1953	Robbins .....	D11/201
D189,929 S *	3/1961	Letzo .....	D11/86

**OTHER PUBLICATIONS**

[online] "Two Butterfly Ring" <https://www.vancleefarpels.com/us/en/collections/jewelry/fauna/two-butterfly/vcarp3dq00-two-butterfly-ring.html>. Retrieved Jun. 6, 2020.\*

\* cited by examiner

*Primary Examiner* — Melanie Pellegrini  
(74) *Attorney, Agent, or Firm* — Taft Stettinius & Hollister LLP

(57) **CLAIM**

The ornamental design for a ring, as shown and described.

**DESCRIPTION**

FIG. 1 is a front elevational view of a ring showing my new design;  
FIG. 2 is a back elevational view thereof;  
FIG. 3 is a right side elevational view thereof;  
FIG. 4 is a left side elevational view thereof;  
FIG. 5 is a top plan view thereof;  
FIG. 6 is a bottom plan view thereof;  
FIG. 7 is a front, top, right side perspective view thereof;  
and,  
FIG. 8 is a front, bottom, left side perspective view thereof.

**1 Claim, 8 Drawing Sheets**

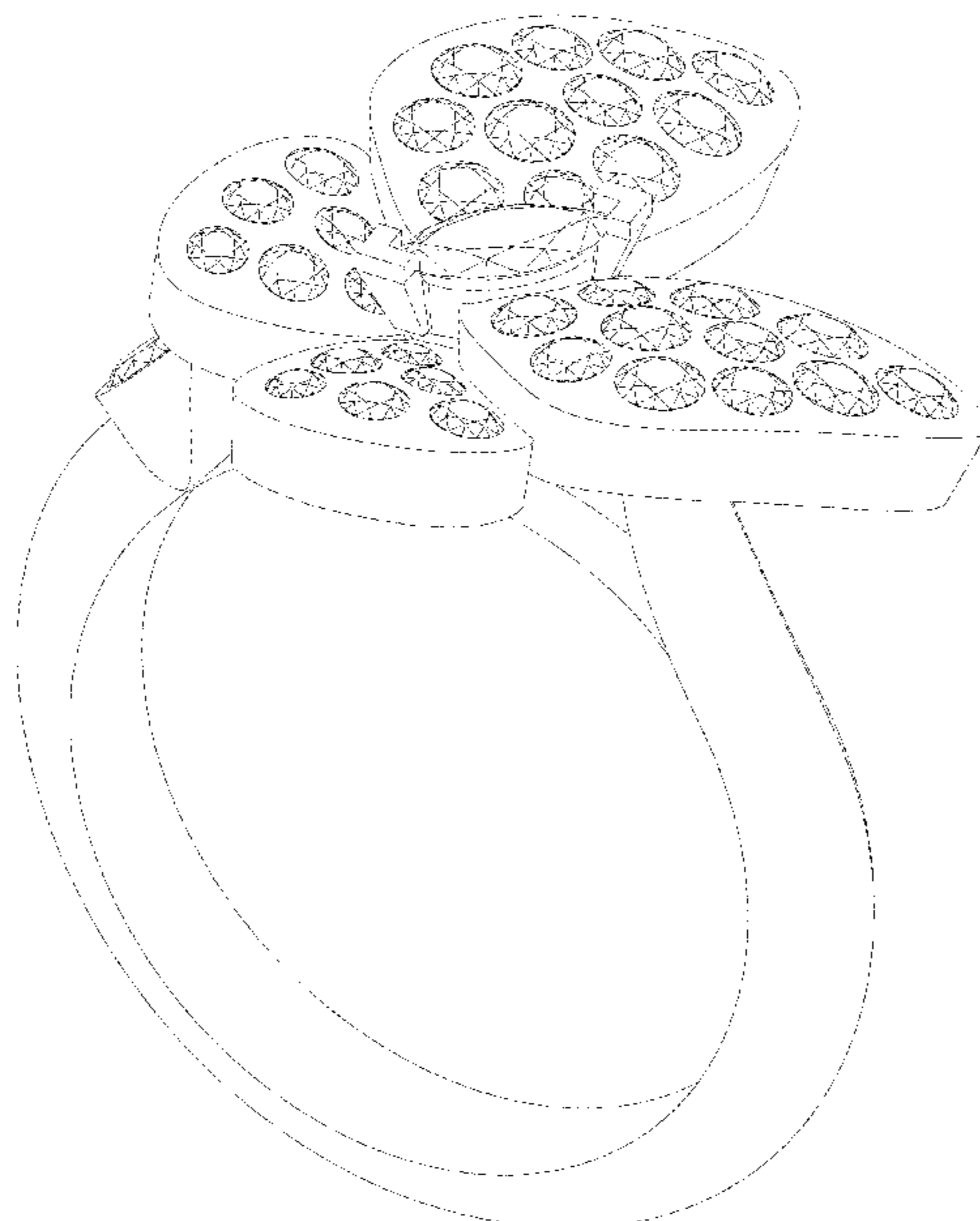

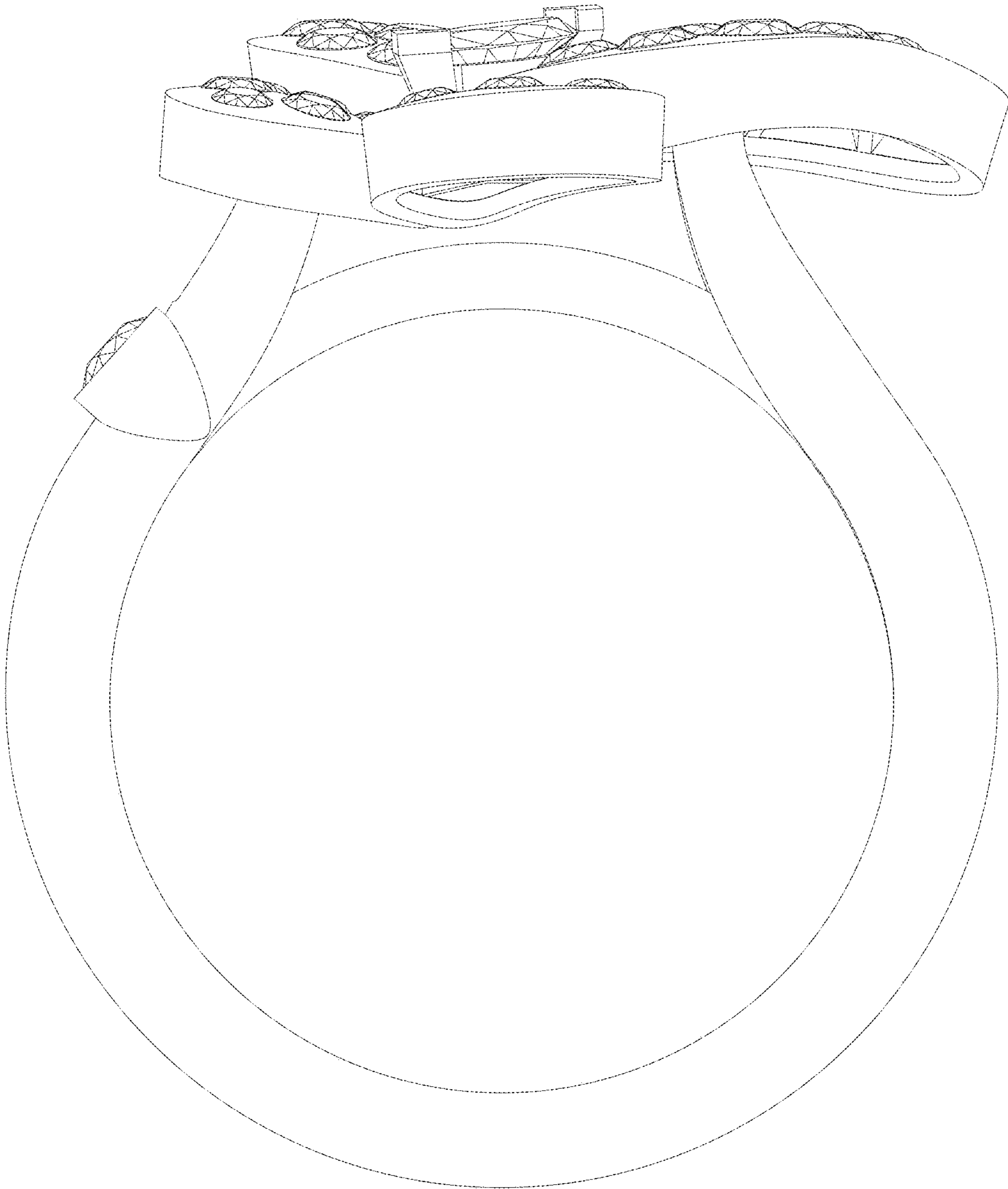

Fig. 1

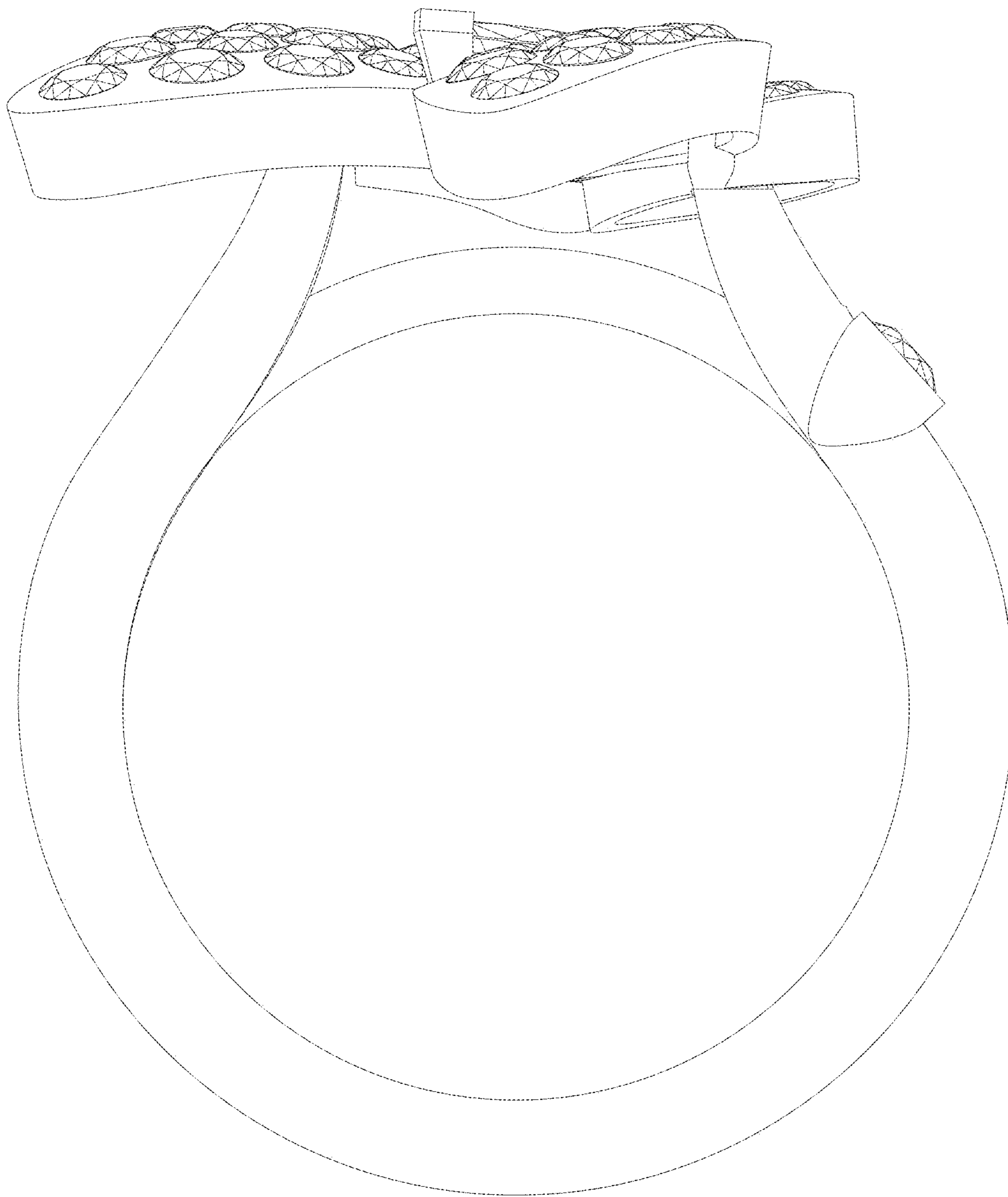

Fig. 2

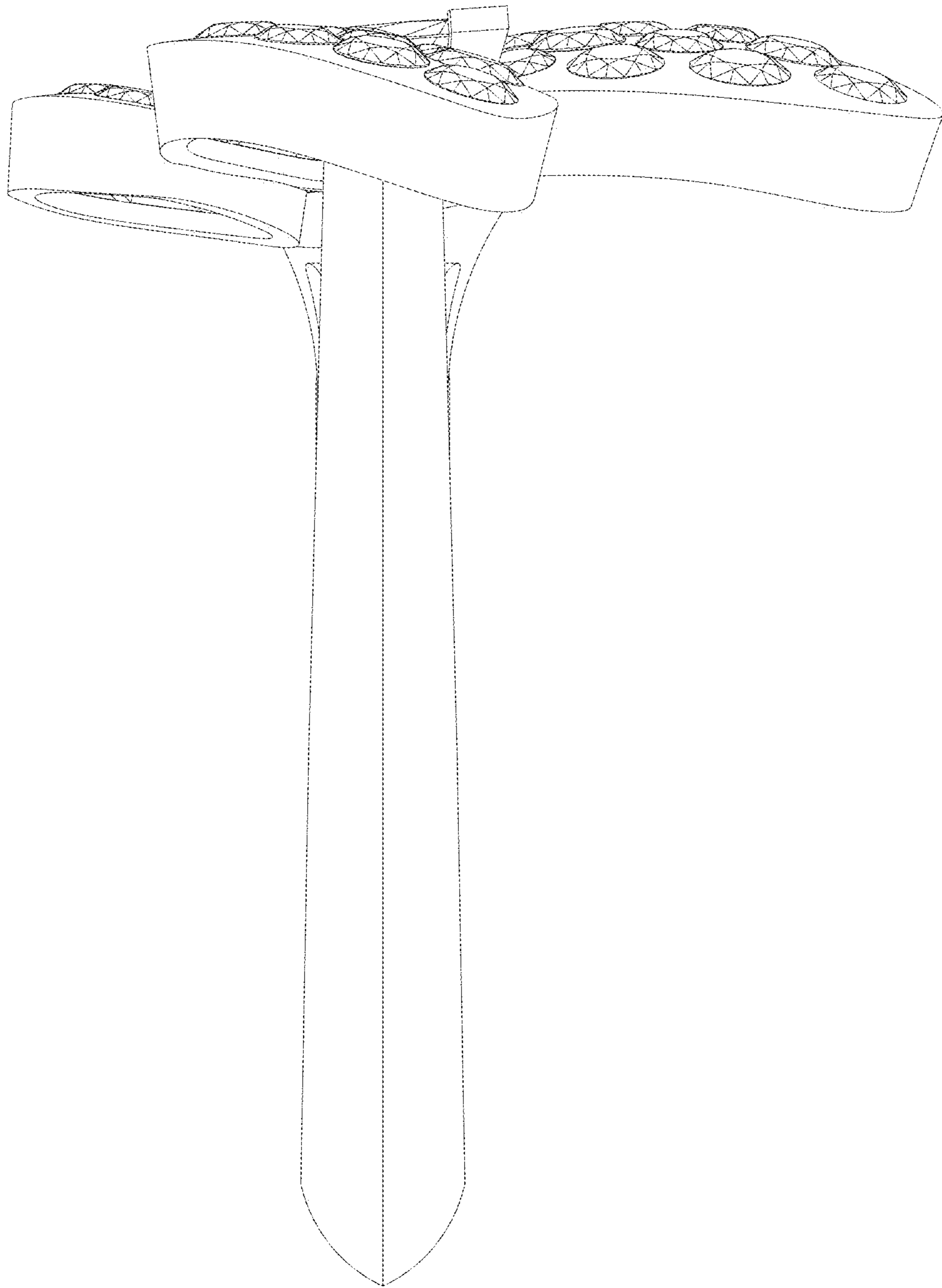

Fig. 3

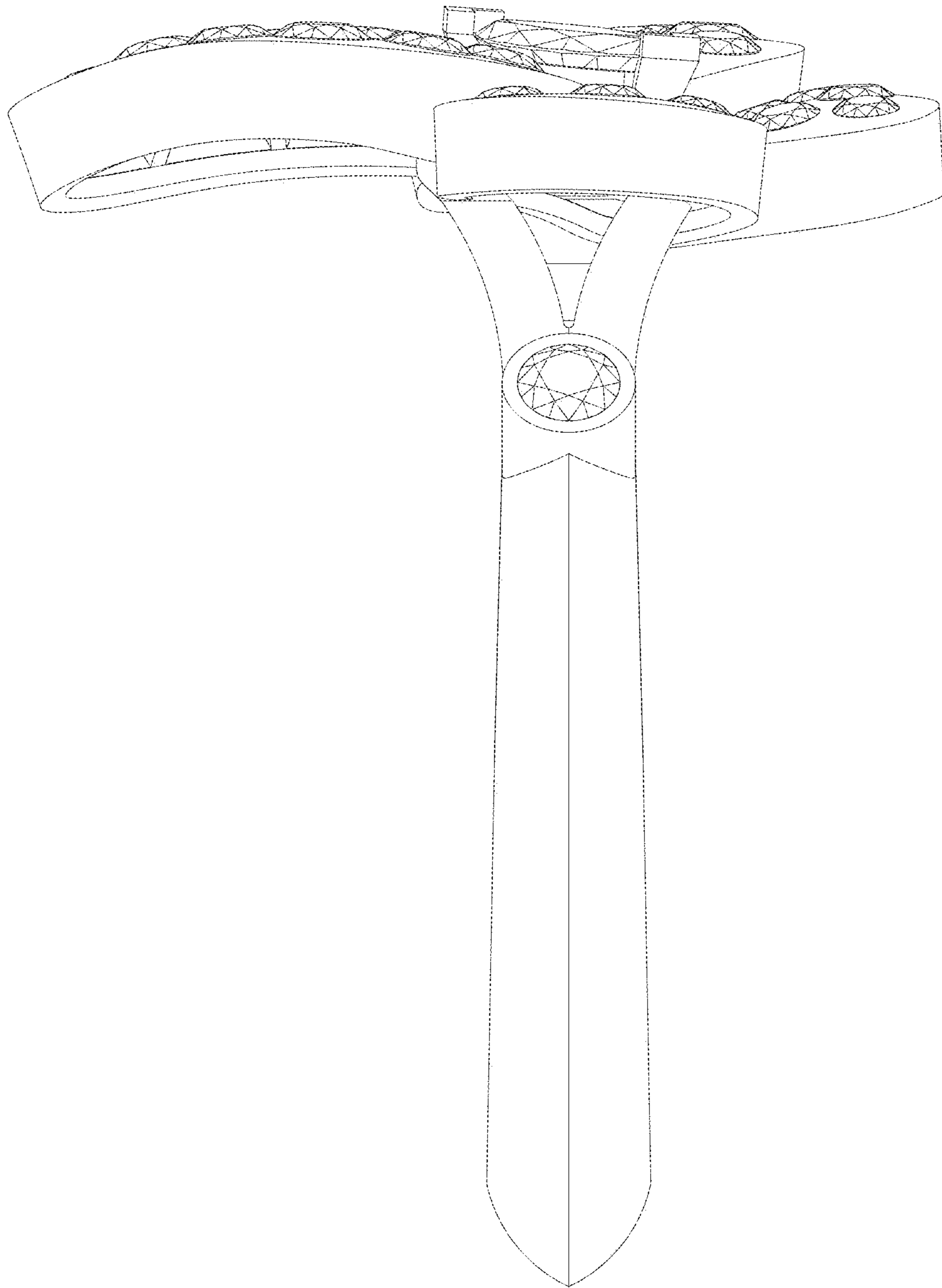

Fig. 4

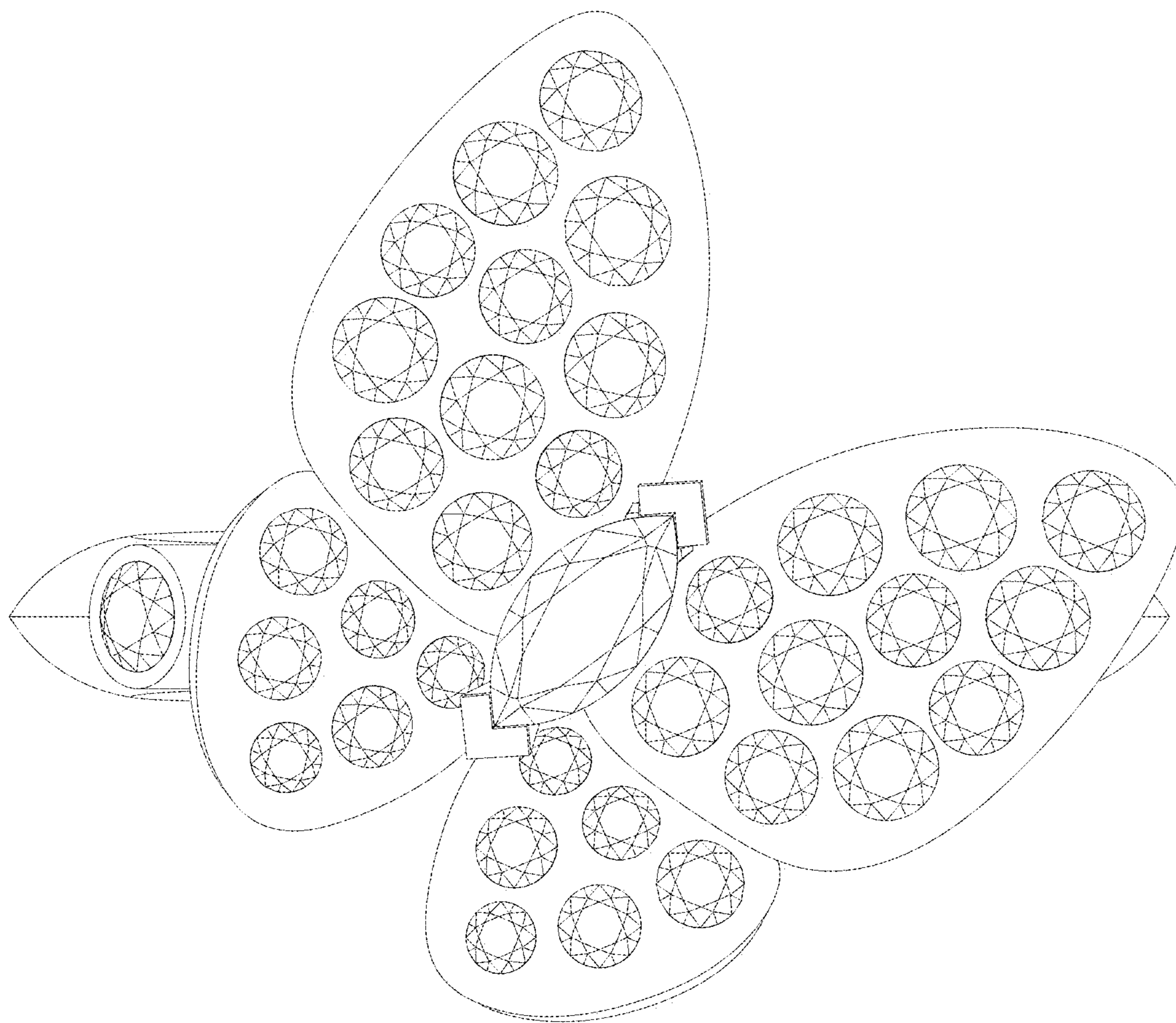

Fig. 5

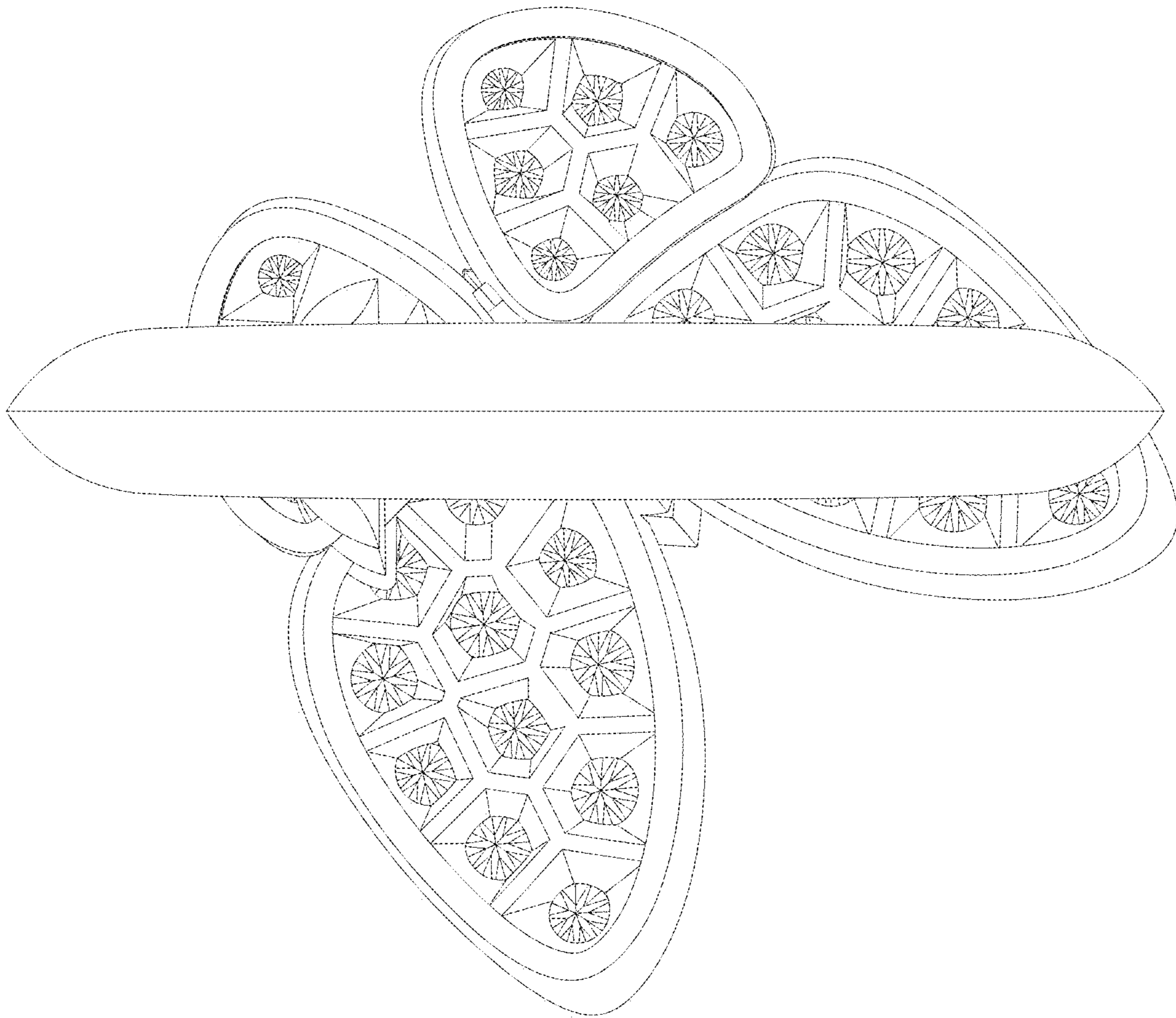

Fig. 6

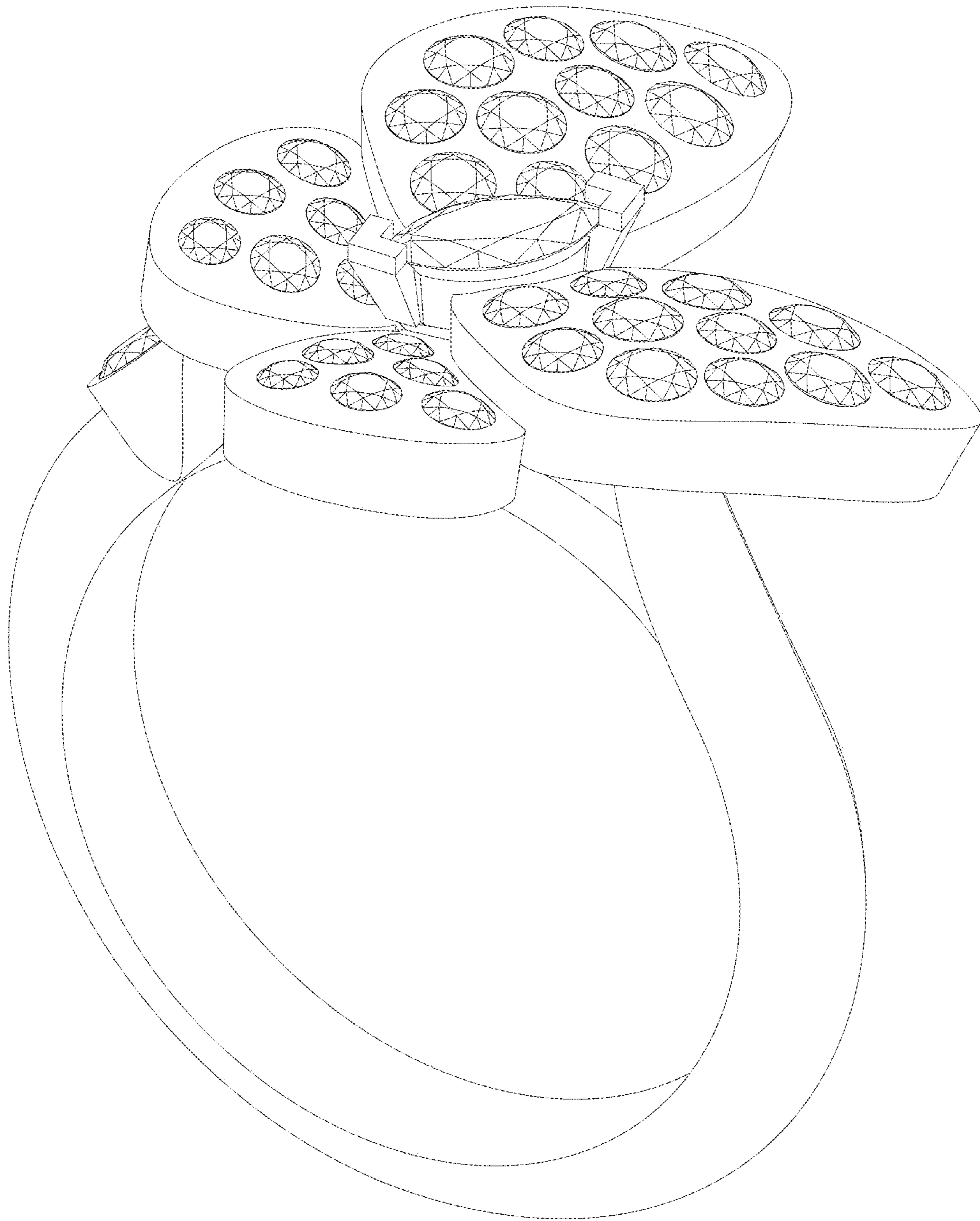

Fig. 7



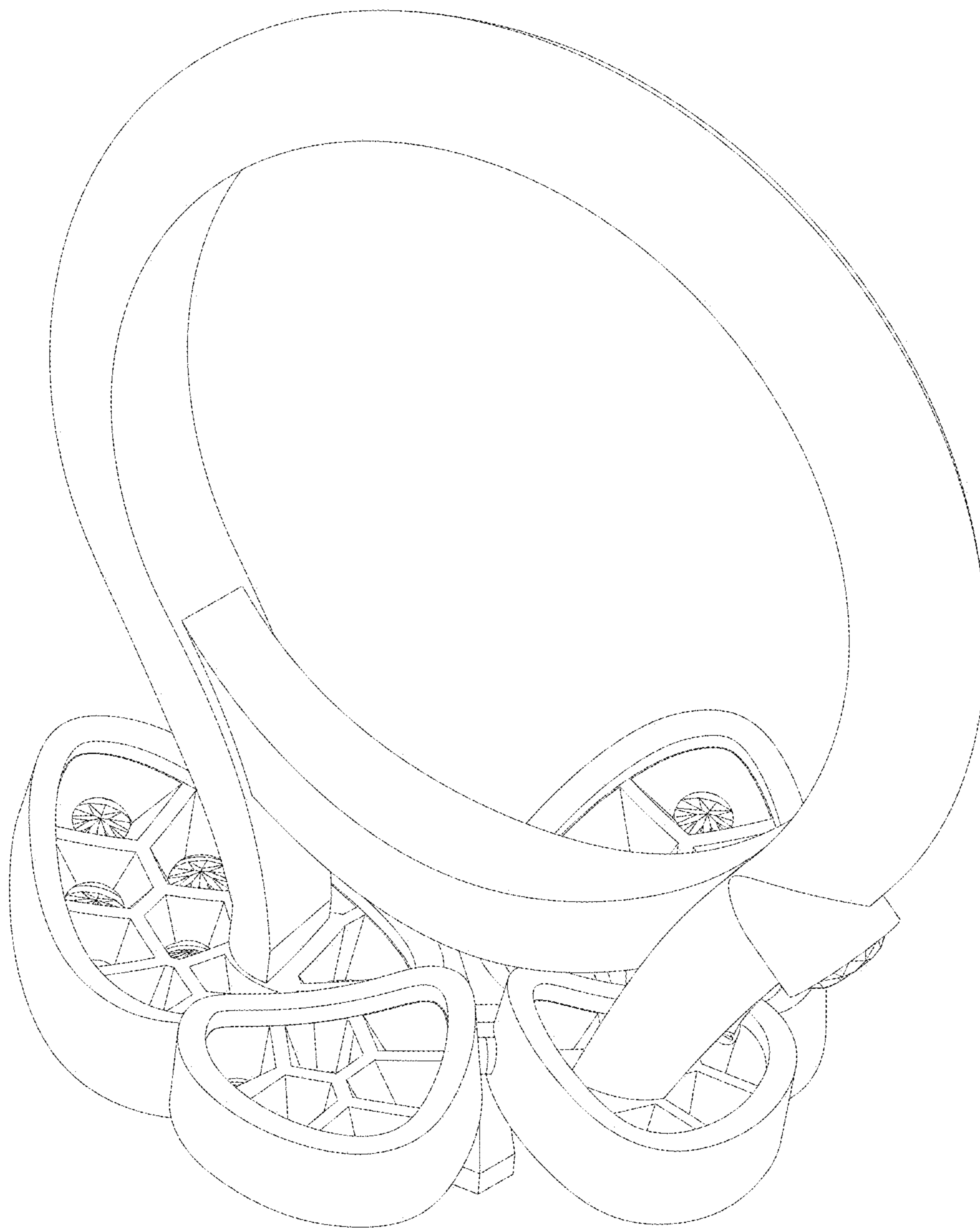

Fig. 8