



US00D898476S

(12) **United States Design Patent** (10) **Patent No.:** **US D898,476 S**
Minten et al. (45) **Date of Patent:** **** Oct. 13, 2020**

(54) **TOWEL WITH INTEGRATED TOTE BAG**

(71) Applicants: **James Minten**, Clintonville, WI (US);
June Minten, Clintonville, WI (US)

(72) Inventors: **James Minten**, Clintonville, WI (US);
June Minten, Clintonville, WI (US)

(**) Term: **15 Years**

(21) Appl. No.: **29/561,612**

(22) Filed: **Apr. 18, 2016**

Related U.S. Application Data

(63) Continuation-in-part of application No. 15/049,388,
filed on Feb. 22, 2016, now abandoned.

(51) **LOC (12) Cl.** **06-13**

(52) **U.S. Cl.**
USPC **D6/608**

(58) **Field of Classification Search**

USPC D6/582-583, 587-592, 595-609,
D6/617-622; D21/803-809; D24/183
CPC A47G 9/00; A47G 2009/001; A47G
2009/002; A47G 2009/003; A47G 9/10;
A47G 9/1009; A47G 2009/1018; A47G
9/1045; A47G 9/1081; A47G 9/109;
A47G 2009/005; A47G 2009/006; A47G
9/02; A47G 9/0207; A47G 9/0215; A47G
9/0223; A47G 9/023; A47G 9/0238;
A47G 9/0246; A47G 9/0253; A47G
9/0261; A47G 2009/0269; A47G 11/002;
A47G 21/165

See application file for complete search history.

(56) **References Cited**

U.S. PATENT DOCUMENTS

2,045,784 A * 6/1936 Leve A45C 9/00
190/1
4,101,994 A * 7/1978 Hoyt A45C 9/00
383/4

4,375,111 A 3/1983 Hall
4,671,393 A 6/1987 Rainey
4,723,300 A 2/1988 Kranow
D322,532 S 12/1991 Kumar et al.
5,110,219 A 5/1992 Lopes
5,346,308 A * 9/1994 Buhot A45C 3/10
224/153
5,390,381 A * 2/1995 LaMantia A45C 3/10
190/2
5,457,829 A * 10/1995 Elliott A47G 9/0207
5/420
5,618,110 A 4/1997 Sullivan
5,785,219 A * 7/1998 Kraft A45F 4/02
2/66
5,843,556 A 12/1998 Levas
5,920,931 A * 7/1999 Zuehlke A47G 9/1045
383/4

(Continued)

Primary Examiner — Jennifer L Rempfer
(74) *Attorney, Agent, or Firm* — The Keys Law Firm
PLLC

(57) **CLAIM**

The ornamental design for a towel with integrated tote bag,
as shown and described.

DESCRIPTION

FIG. 1 is a top plan view of the present invention, showing
the towel with integrated tote bag of the new design;
FIG. 2 is a bottom plan view thereof;
FIG. 3 is a side elevational view thereof from the side
opposite the tote bag;
FIG. 4 is a side elevational view thereof from the side of the
tote bag; and,
FIG. 5 is a longitudinal side elevational view thereof.
The broken lines shown in FIGS. 1 through 5 represent the
printed indicia on the tote bag and towel and is for illustra-
tive purposes only, forming no part of the claimed design.

1 Claim, 2 Drawing Sheets

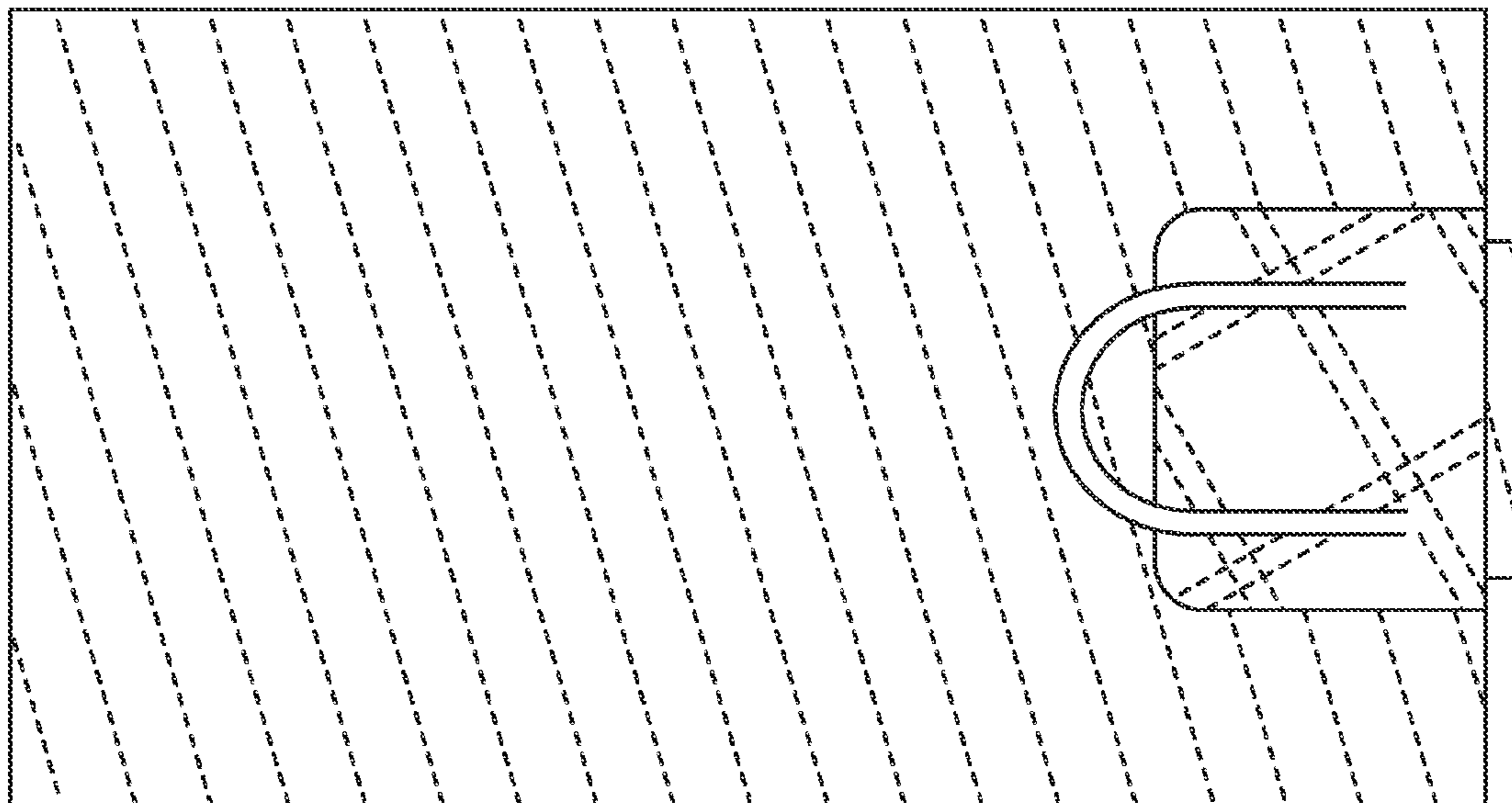

(56)

References Cited

U.S. PATENT DOCUMENTS

6,094,759 A * 8/2000 Thompson A47G 9/0223
5/420
6,129,452 A 10/2000 Hakulin
D453,607 S * 2/2002 Tracy D2/826
6,393,637 B1 * 5/2002 Hoffman A41D 3/08
2/69.5
6,393,638 B1 * 5/2002 MacColl A45F 4/02
383/4
6,408,462 B1 * 6/2002 Moore A41D 3/08
2/69
6,634,041 B2 10/2003 Higashi et al.
6,647,570 B1 11/2003 Ong
6,865,749 B2 * 3/2005 Mohney A41B 13/10
2/48
6,952,845 B1 * 10/2005 Akkad A45F 4/02
383/4
7,111,343 B1 9/2006 Bates
8,016,484 B1 9/2011 Cross
9,445,672 B2 * 9/2016 Demosthene A47C 7/62
2017/0238663 A1 * 8/2017 Minten A45C 3/10

* cited by examiner

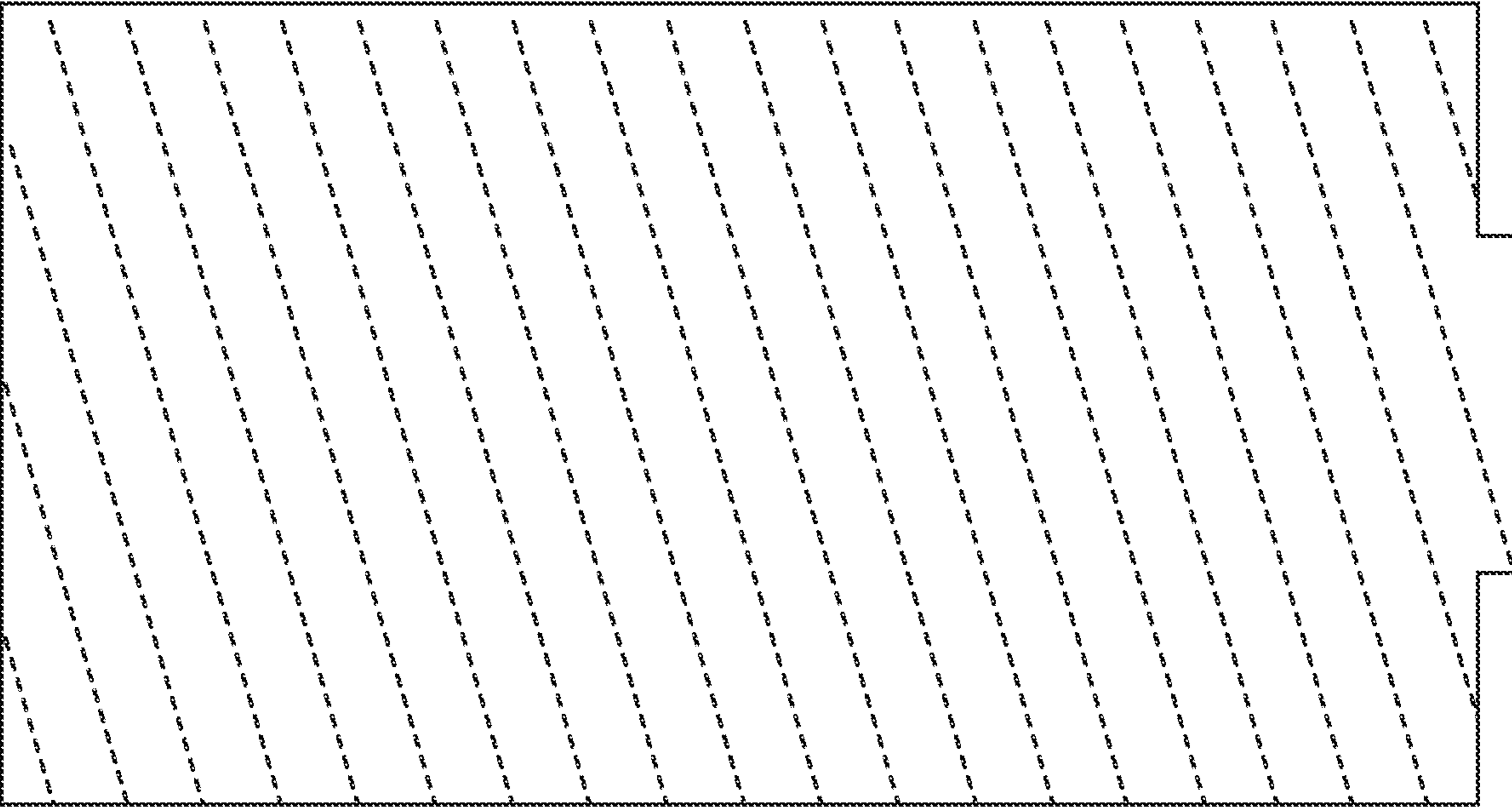

FIG. 1

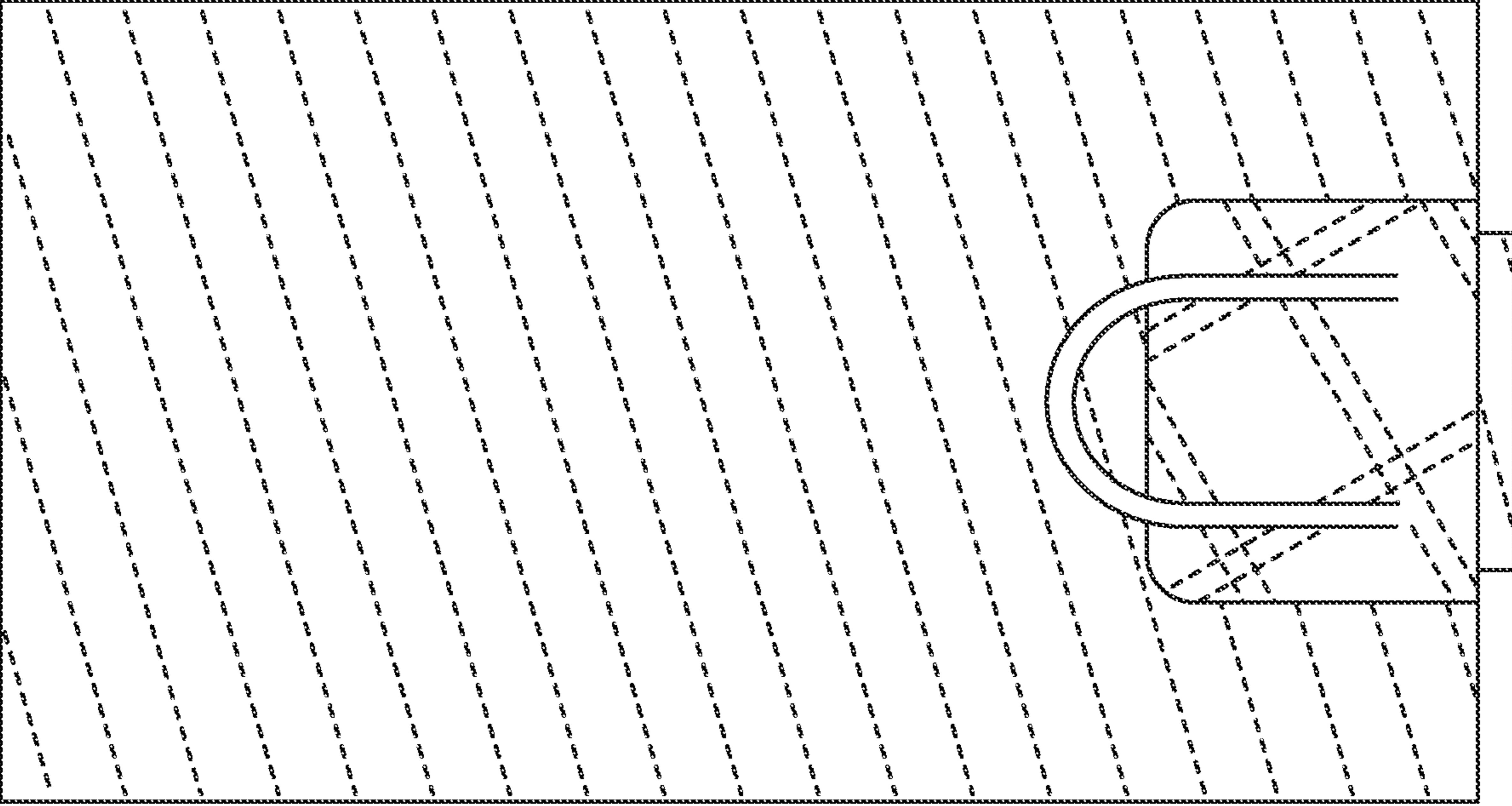

FIG. 2

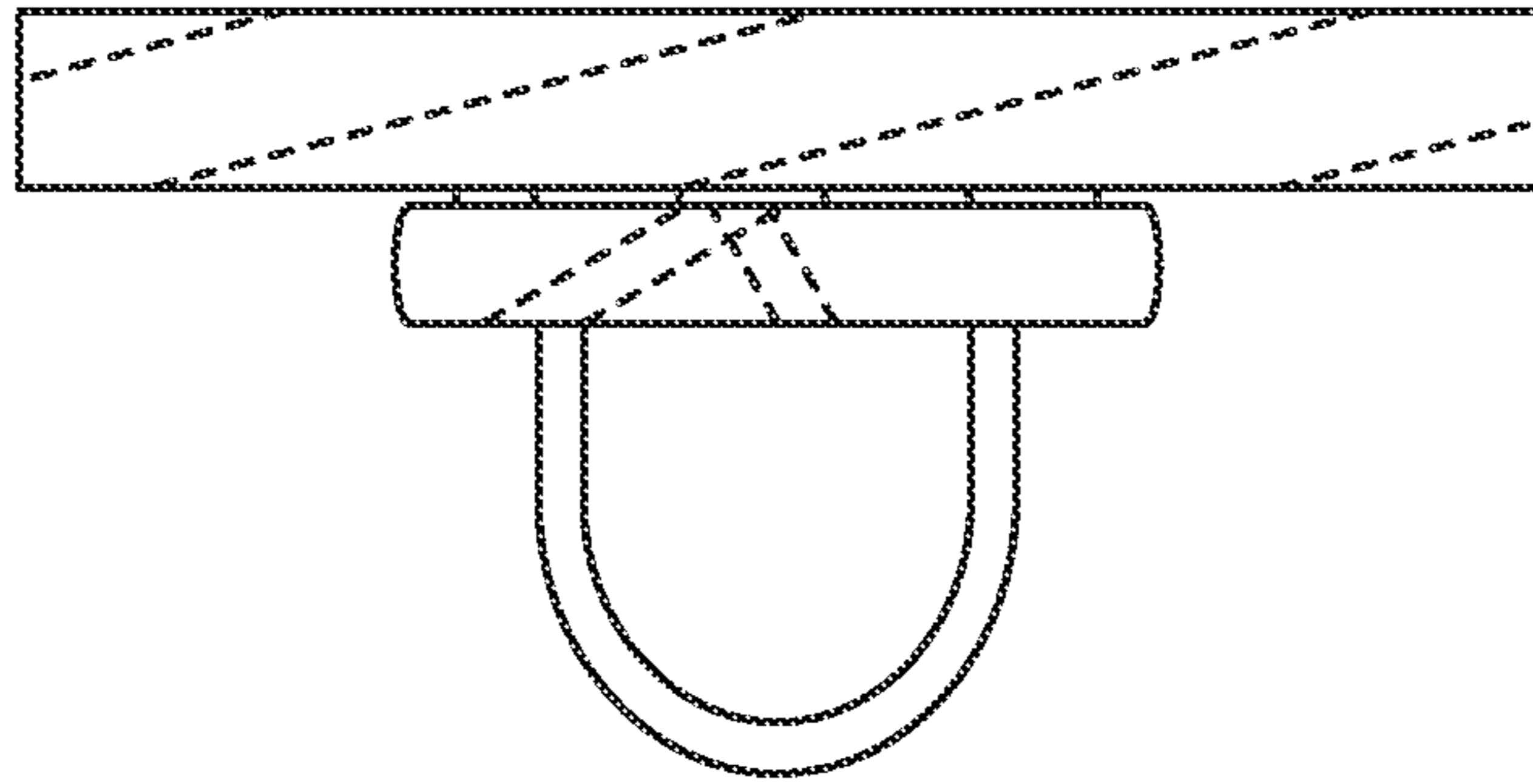

FIG. 3

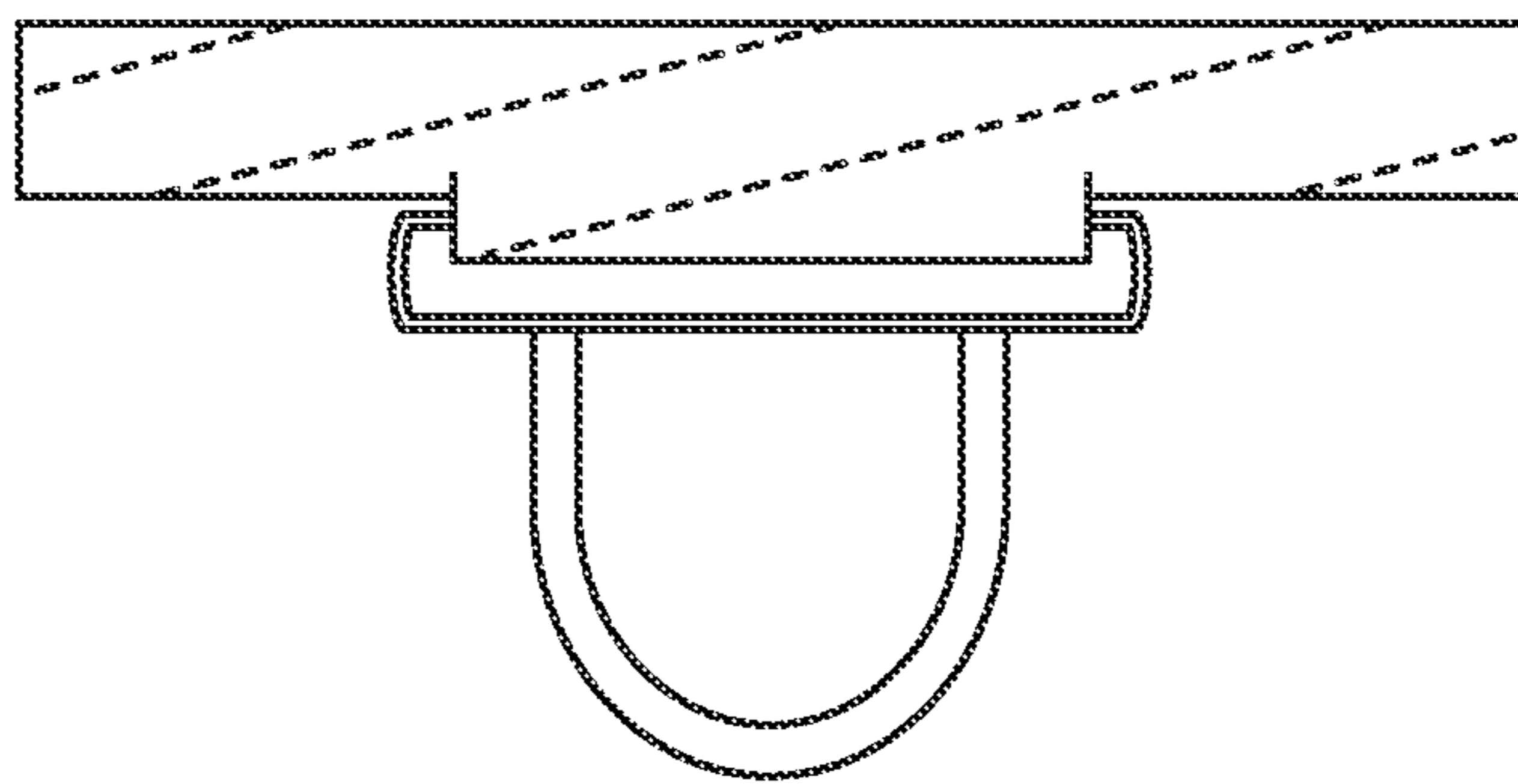

FIG. 4

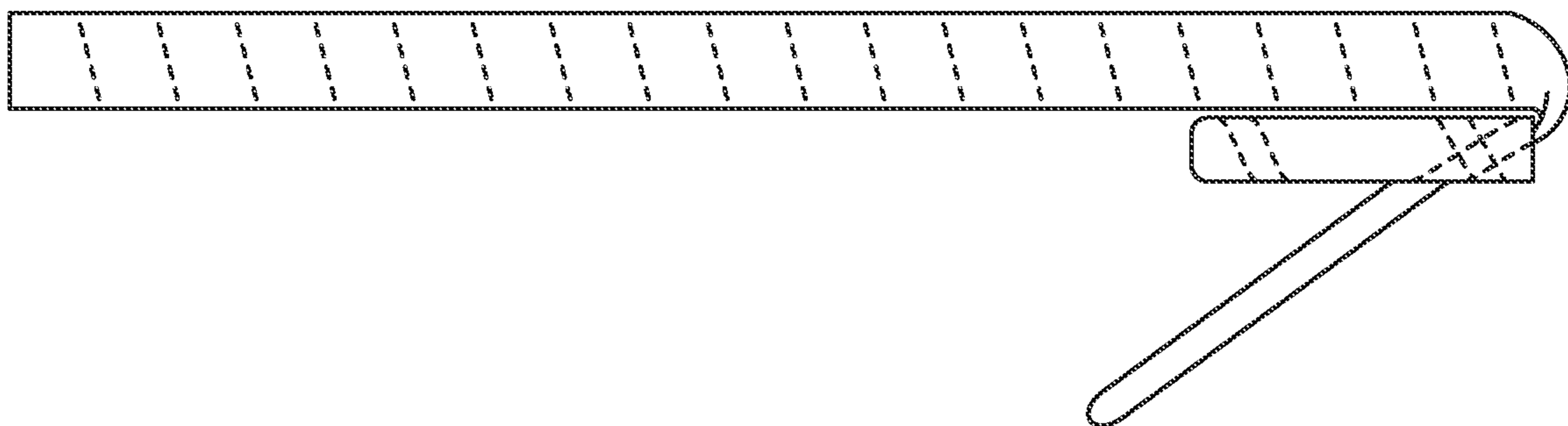

FIG. 5