



US00D898351S

(12) **United States Design Patent** (10) **Patent No.:** **US D898,351 S**
Harlow et al. (45) **Date of Patent:** **** Oct. 13, 2020**

(54) **CASE**

(71) Applicant: **The Casery, Inc.**, Los Angeles, CA (US)

(72) Inventors: **Matthew Harlow**, Los Angeles, CA (US); **Christina Mendez**, Los Angeles, CA (US)

(73) Assignee: **The Casery, Inc.**, Los Angeles, CA (US)

(**) Term: **15 Years**

(21) Appl. No.: **29/695,024**

(22) Filed: **Jun. 14, 2019**

(51) **LOC (12) Cl.** **03-01**

(52) **U.S. Cl.**
USPC **D3/232**

(58) **Field of Classification Search**
USPC D3/232–233, 240–243, 245–247, D3/249–253

CPC A45C 1/024; A45C 3/08; A45C 1/06
See application file for complete search history.

(56) **References Cited**

U.S. PATENT DOCUMENTS

D47,968 S *	10/1915	Samstag	D3/243
D95,694 S *	5/1935	Lewis	D3/243
2,127,067 A *	8/1938	Moss	A45C 3/08
				150/104
D345,254 S *	3/1994	Samstag	D3/243
D516,805 S *	3/2006	Suppangig	D3/246
D855,981 S *	8/2019	Vickery	D3/243

* cited by examiner

Primary Examiner — Holly H Baynham

(74) *Attorney, Agent, or Firm* — Finnegan, Henderson, Farabow, Garrett & Dunner LLP

(57) **CLAIM**

The ornamental design for a case, as shown and described.

DESCRIPTION

FIG. 1 is a top, front, left perspective view of a case in closed configuration, showing the new design;
 FIG. 2 is a front elevation view thereof;
 FIG. 3 is a rear elevation view thereof;
 FIG. 4 is a left-side elevation view thereof;
 FIG. 5 is a right-side elevation view thereof;
 FIG. 6 is a top plan view thereof;
 FIG. 7 is a bottom plan view thereof;
 FIG. 8 is a top, front, left perspective view of the case shown in FIG. 1, with the case attached to an unclaimed mobile device; and,
 FIG. 9 is a top, front, left perspective view of the case in an open configuration, with the case attached to the unclaimed mobile device.

The portions of the case, case contents and the mobile device depicted in broken dashed lines form no part of the claimed design. The claim is shown with a symbolic break in the length of the links and the strap. The appearance of any portion between the claimed ends of the links and the strap form no part of the claimed design.
 Inventive aspects of the current design exist in the case as a whole, in individual portions and elements thereof, such as the strap, the links connected to the strap, the connection between the case and the links and in combinations of portions and elements thereof. Applicant reserves the right to amend this application and/or to file one or more divisional or continuation applications to specifically claim that the case as a whole, to specifically claim individual portions or elements of thereof, and/or to specifically claim combinations of portions and elements thereof.

1 Claim, 9 Drawing Sheets

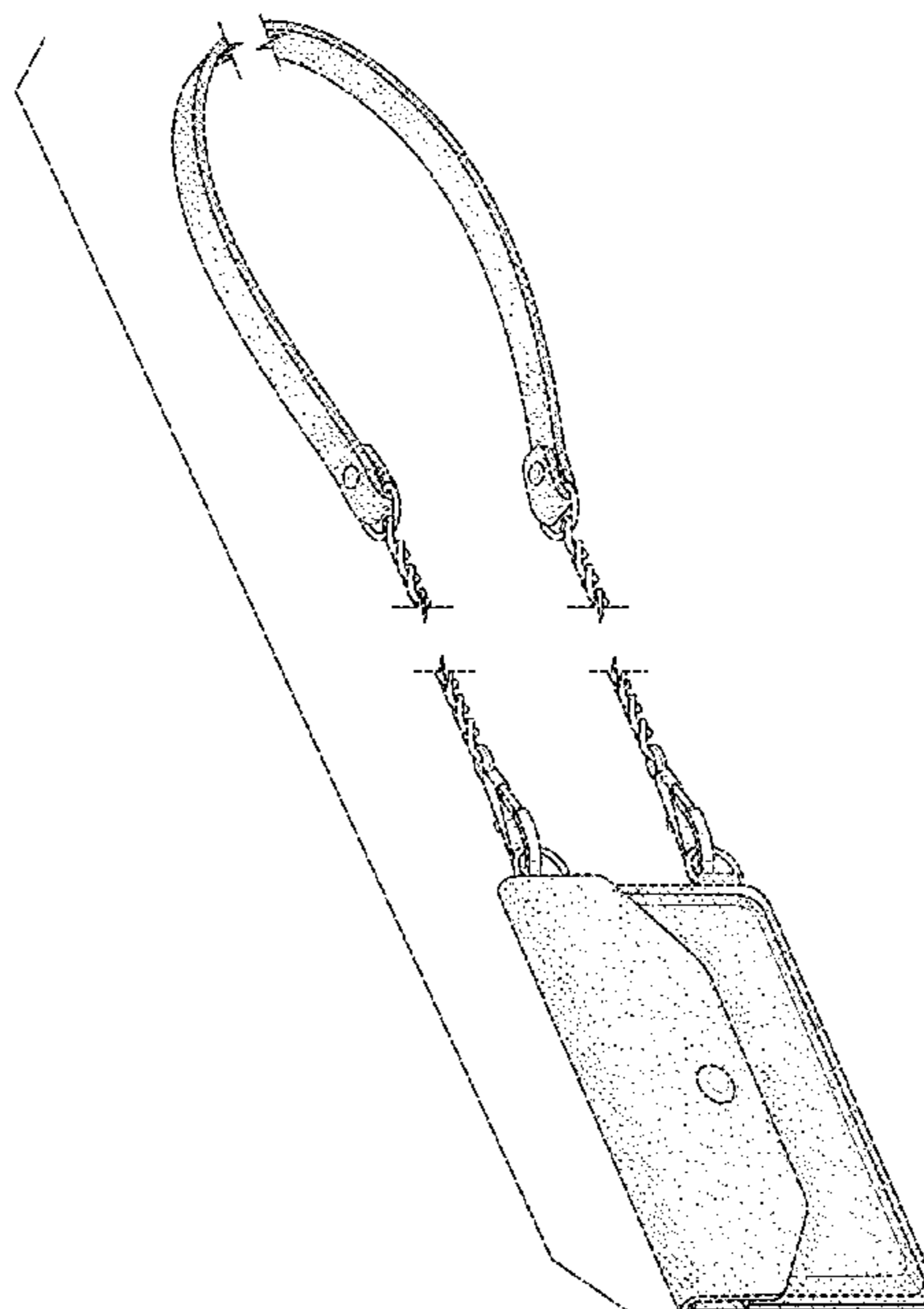

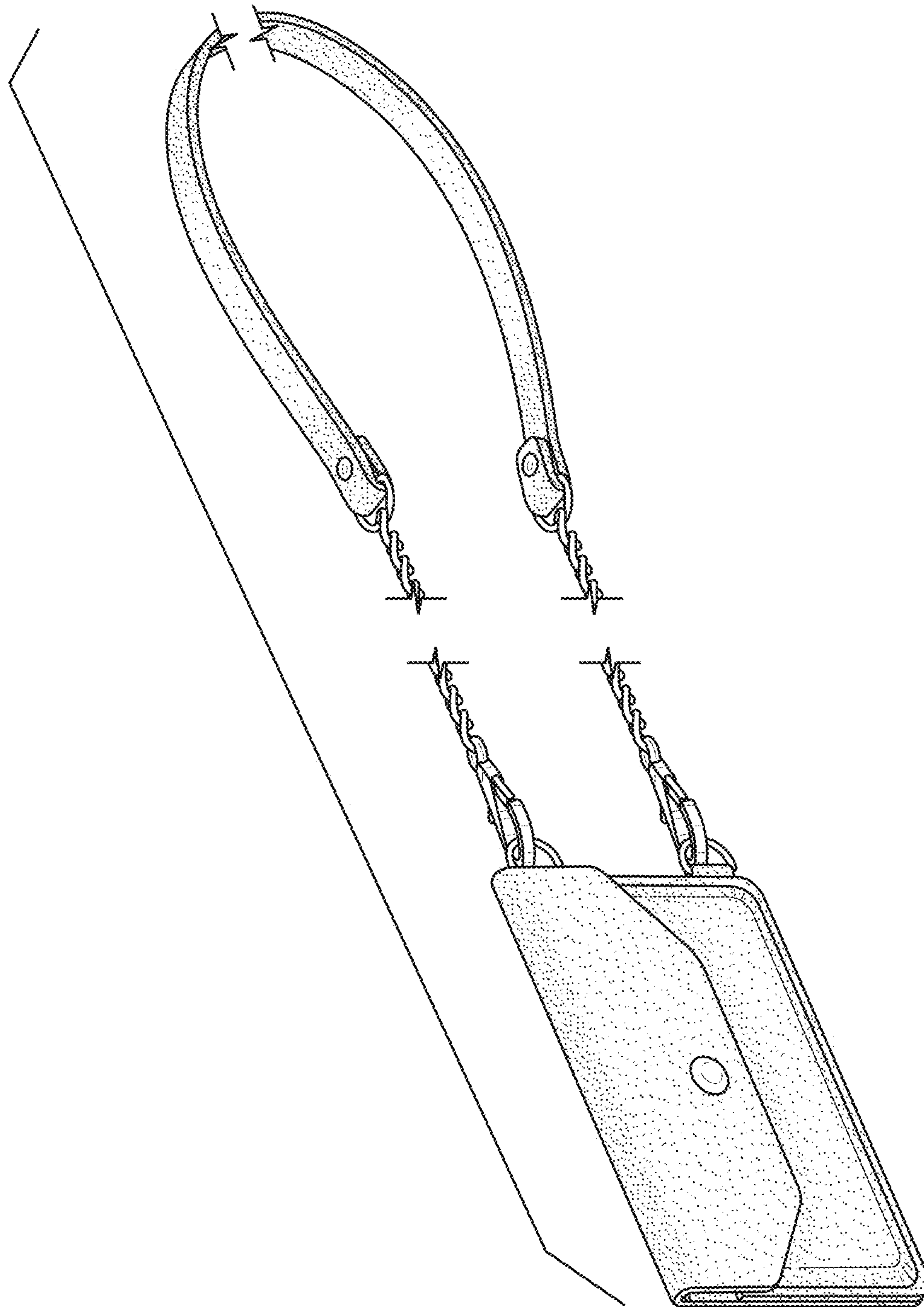

FIG. 1

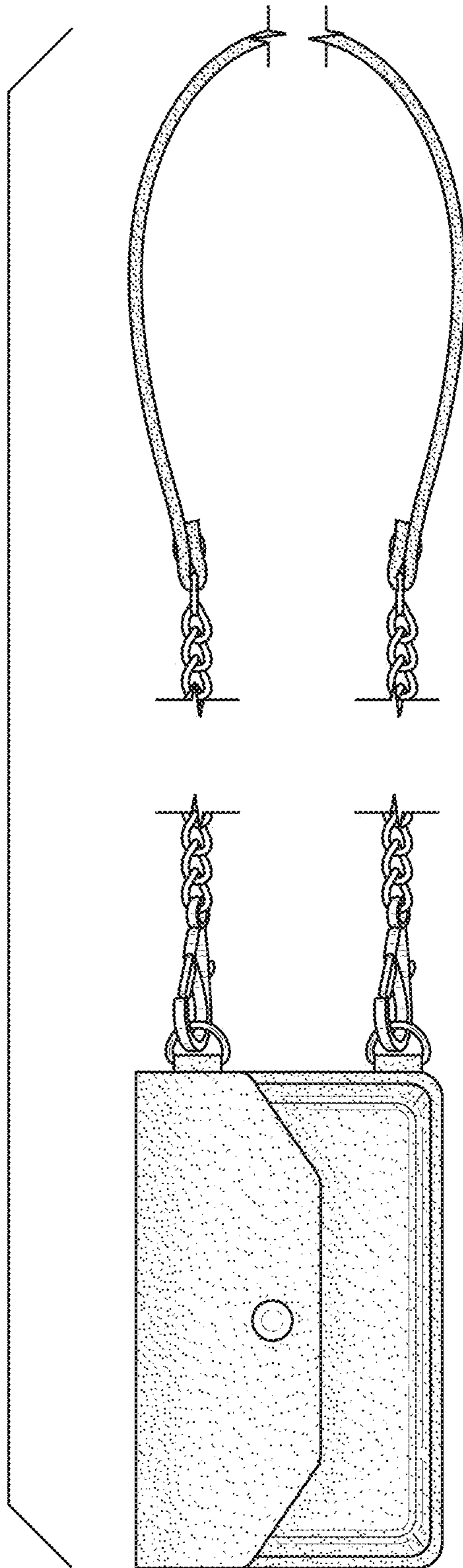

FIG. 2

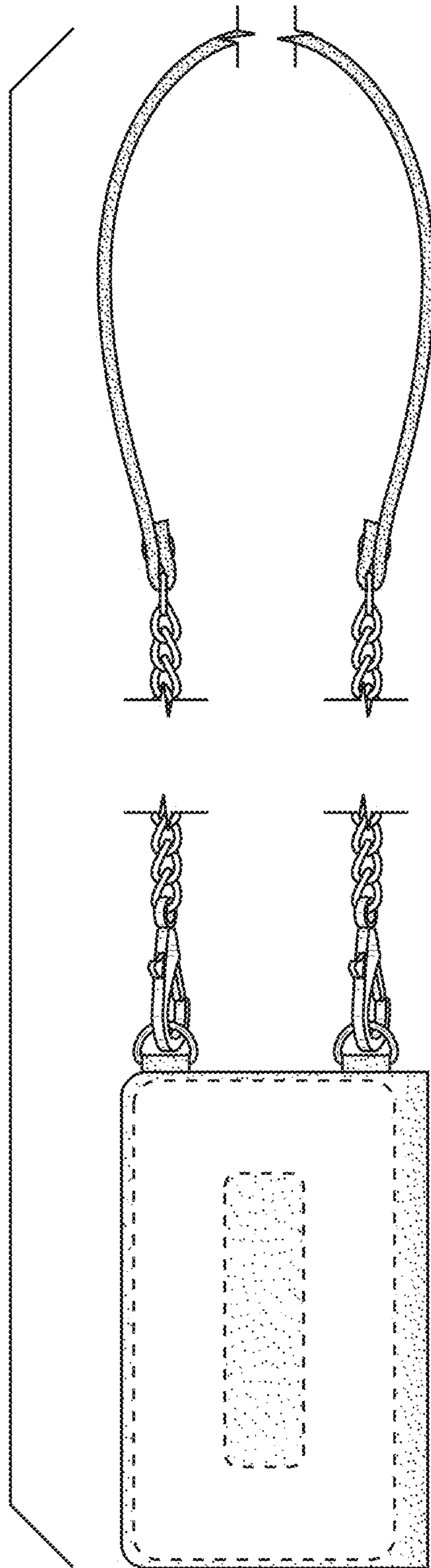

FIG. 3

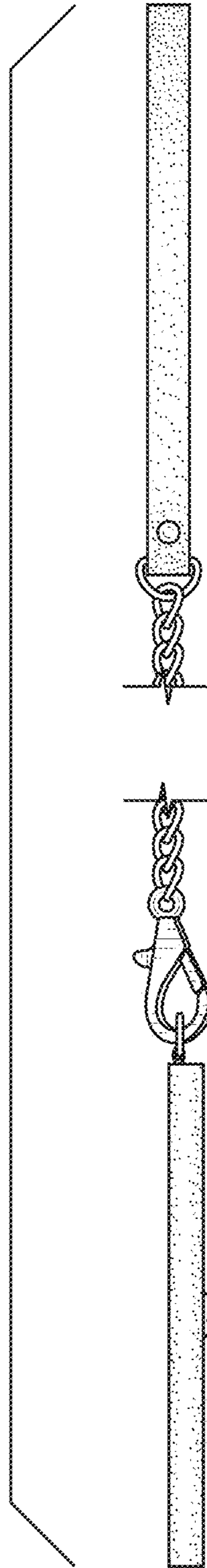

FIG. 4

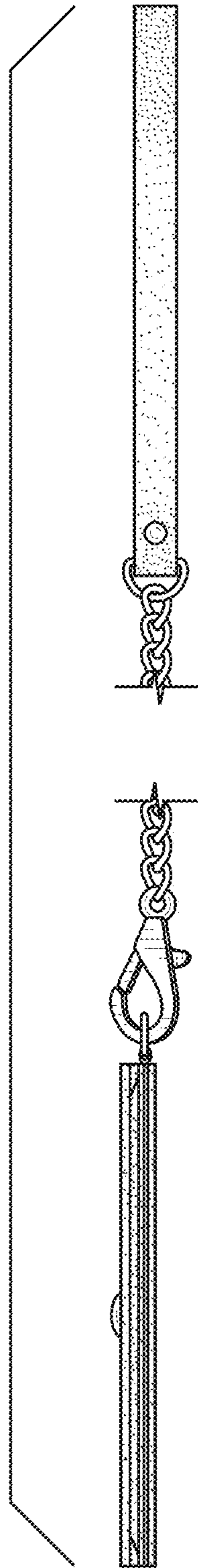

FIG. 5

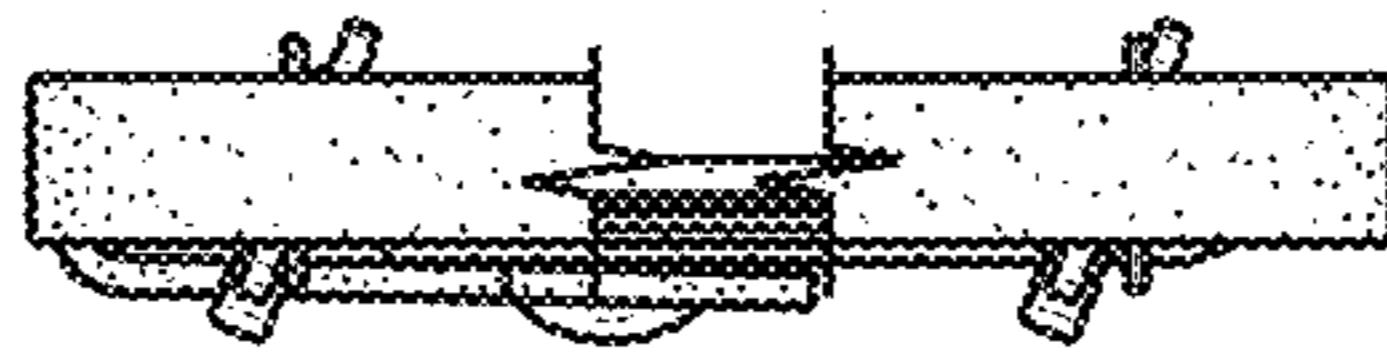

FIG. 6



FIG. 7

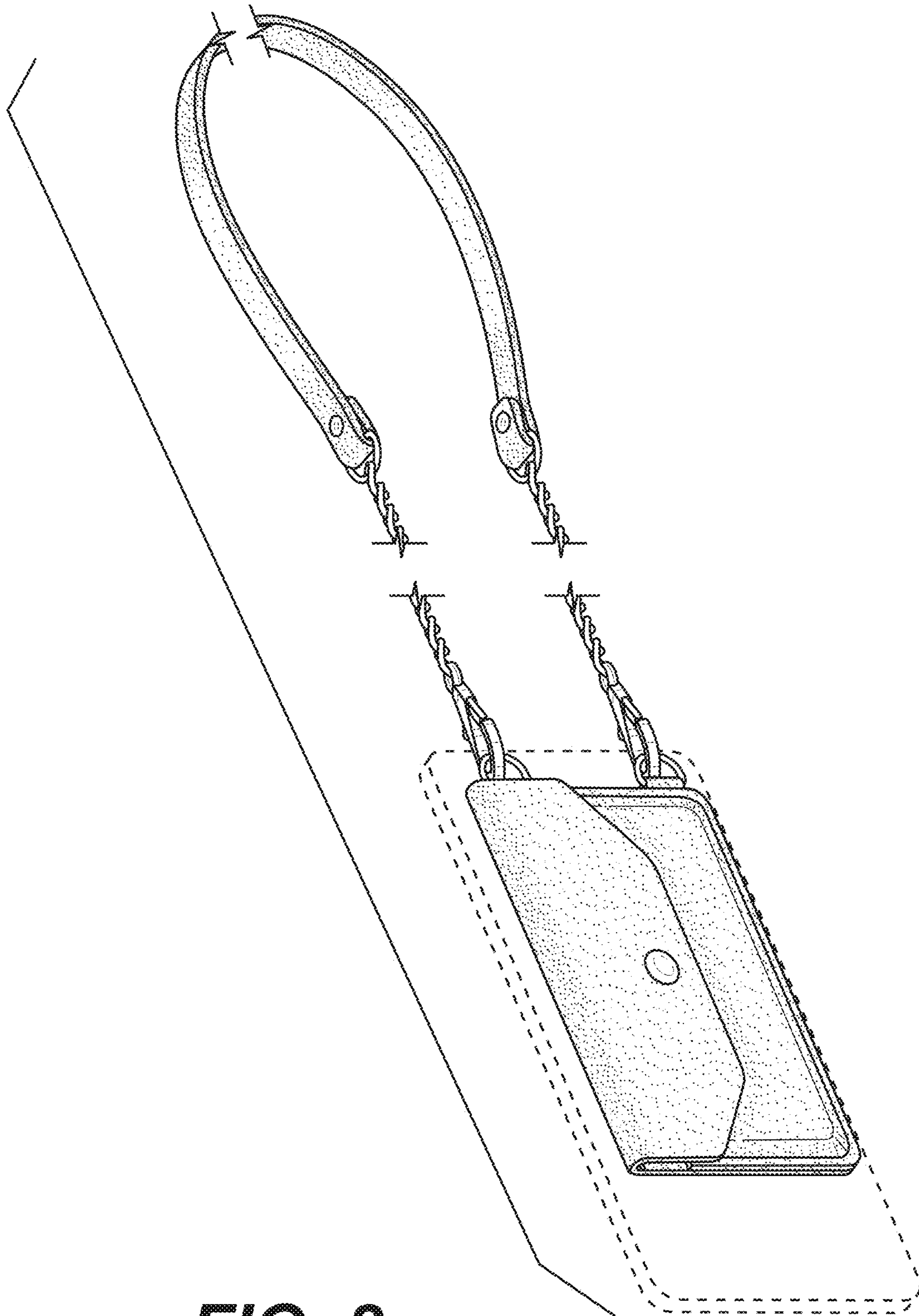

FIG. 8

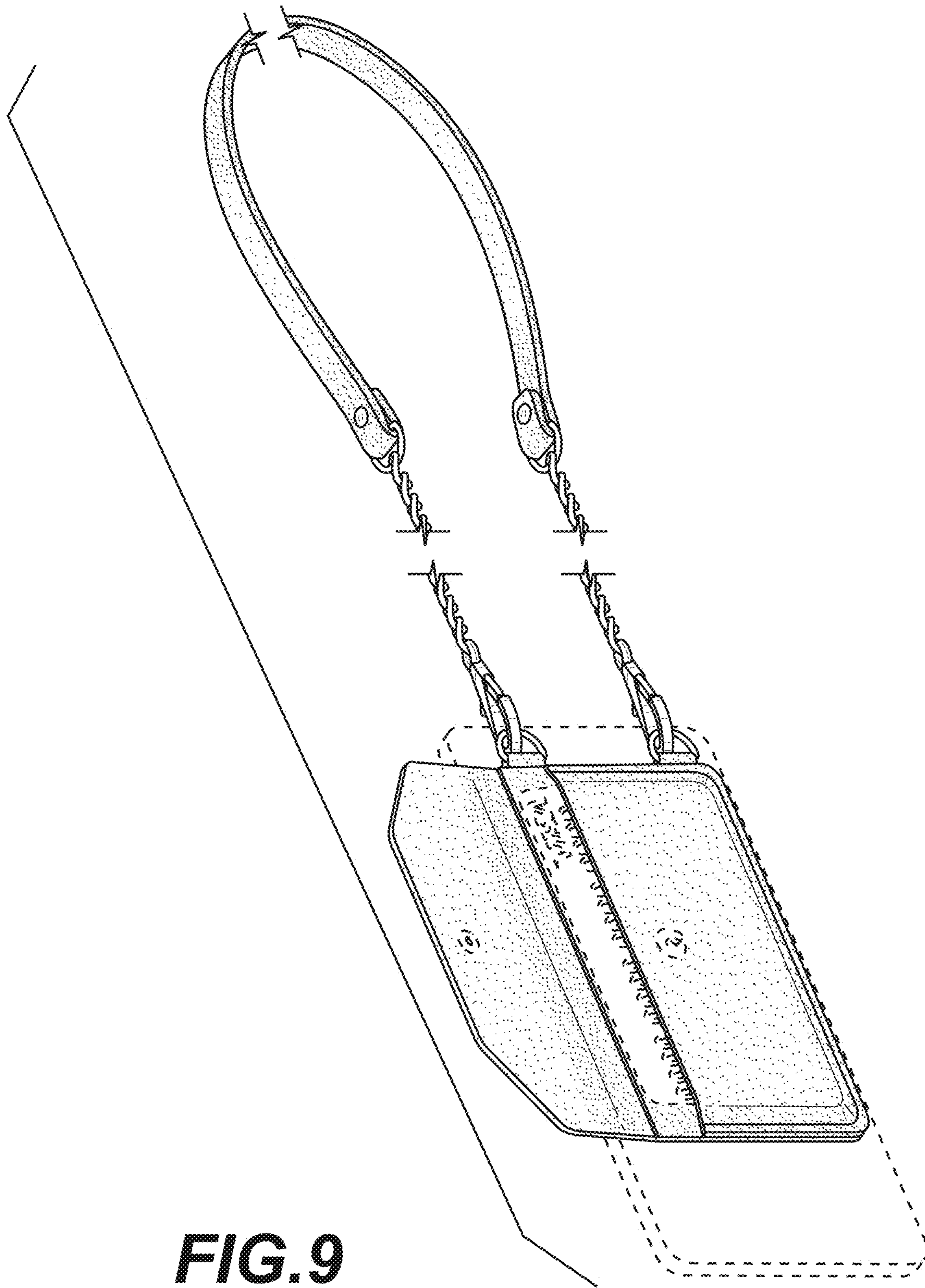

FIG. 9