



US00D898336S

(12) **United States Design Patent**  
**McMillan**

(10) **Patent No.:** **US D898,336 S**

(45) **Date of Patent:** **\*\* Oct. 13, 2020**

- (54) **SHOE**
- (71) Applicant: **NIKE, Inc.**, Beaverton, OR (US)
- (72) Inventor: **Graeme McMillan**, Portland, OR (US)
- (73) Assignee: **NIKE, Inc.**, Beaverton, OR (US)
- (\*\*) Term: **15 Years**
- (21) Appl. No.: **29/670,766**

D545,040 S *	6/2007	Laberge .....	D2/972
D546,043 S *	7/2007	Belley .....	D2/969
D550,934 S *	9/2007	Mathieu .....	D2/907
D600,435 S *	9/2009	St-Louis .....	D2/969
D648,109 S	11/2011	Raasch	
D702,930 S *	4/2014	Rademacher .....	D2/969
D707,029 S	6/2014	Wright	
D714,043 S	9/2014	O'Connor	
D781,555 S	3/2017	Yun	
D807,629 S *	1/2018	Cochrane .....	D2/972
D838,095 S *	1/2019	McMillan .....	D2/972
D882,937 S *	5/2020	de Montgolfier .....	D2/973

\* cited by examiner

- (22) Filed: **Nov. 19, 2018**
- (51) **LOC (12) Cl.** ..... **02-04**
- (52) **U.S. Cl.**  
USPC ..... **D2/973**
- (58) **Field of Classification Search**  
USPC ..... D2/896, 902, 906-908, 943-946, 969,  
D2/972-974  
CPC ..... A43B 13/181; A43B 7/00; A43B 1/04;  
A43B 13/141; A43B 13/188; A43B  
13/186; A43B 5/00; A43B 23/00; A43B  
23/26; A43C 3/00; A43C 11/004; A43C  
5/00; A43C 7/00  
See application file for complete search history.

*Primary Examiner* — Cynthia Ramirez

*Assistant Examiner* — Laura H Yu

(74) *Attorney, Agent, or Firm* — Banner & Witcoff, Ltd.

(57) **CLAIM**

The ornamental design for a shoe, as shown and described.

**DESCRIPTION**

FIG. 1 is a front perspective view of a shoe showing my new design;

FIG. 2 is a side view thereof;

FIG. 3 is a top view thereof; and,

FIG. 4 is rear perspective view thereof.

The uneven-length broken lines immediately adjacent to the shaded areas define the bounds of the claimed design and form no part thereof. The even-length broken lines within the shaded areas represent stitching and form no part of the claimed design. The uneven-length broken lines depicting the remainder of the shoe show features that form no part of the claimed design.

(56) **References Cited**  
U.S. PATENT DOCUMENTS

D413,721 S *	9/1999	Roth .....	D2/972
D438,697 S *	3/2001	Matis .....	D2/902
D461,950 S *	8/2002	Adams .....	D2/902
D467,714 S *	12/2002	Wilson .....	D2/969
D499,875 S	12/2004	Lozano	
D539,018 S *	3/2007	Belley .....	D2/969

**1 Claim, 4 Drawing Sheets**

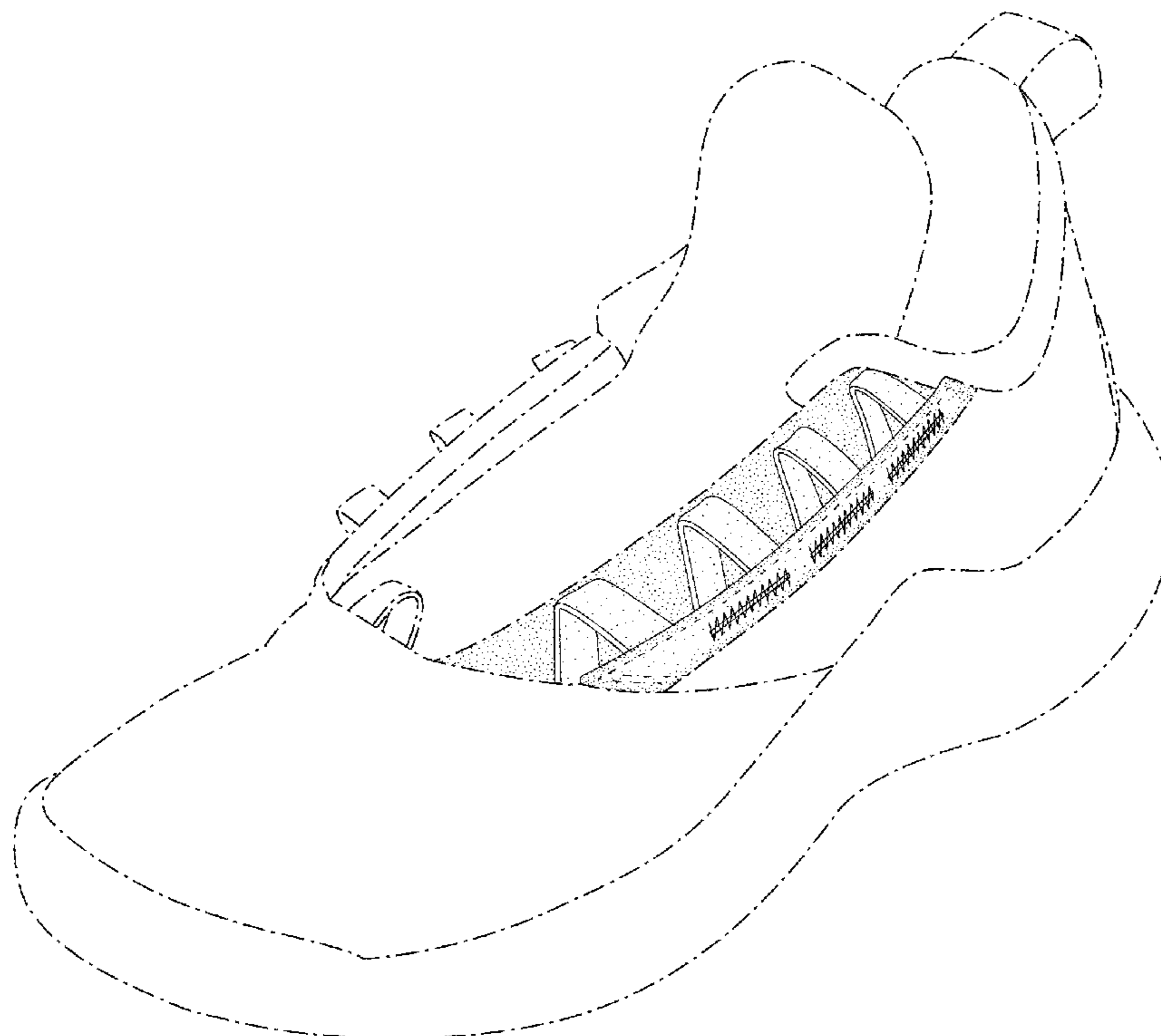

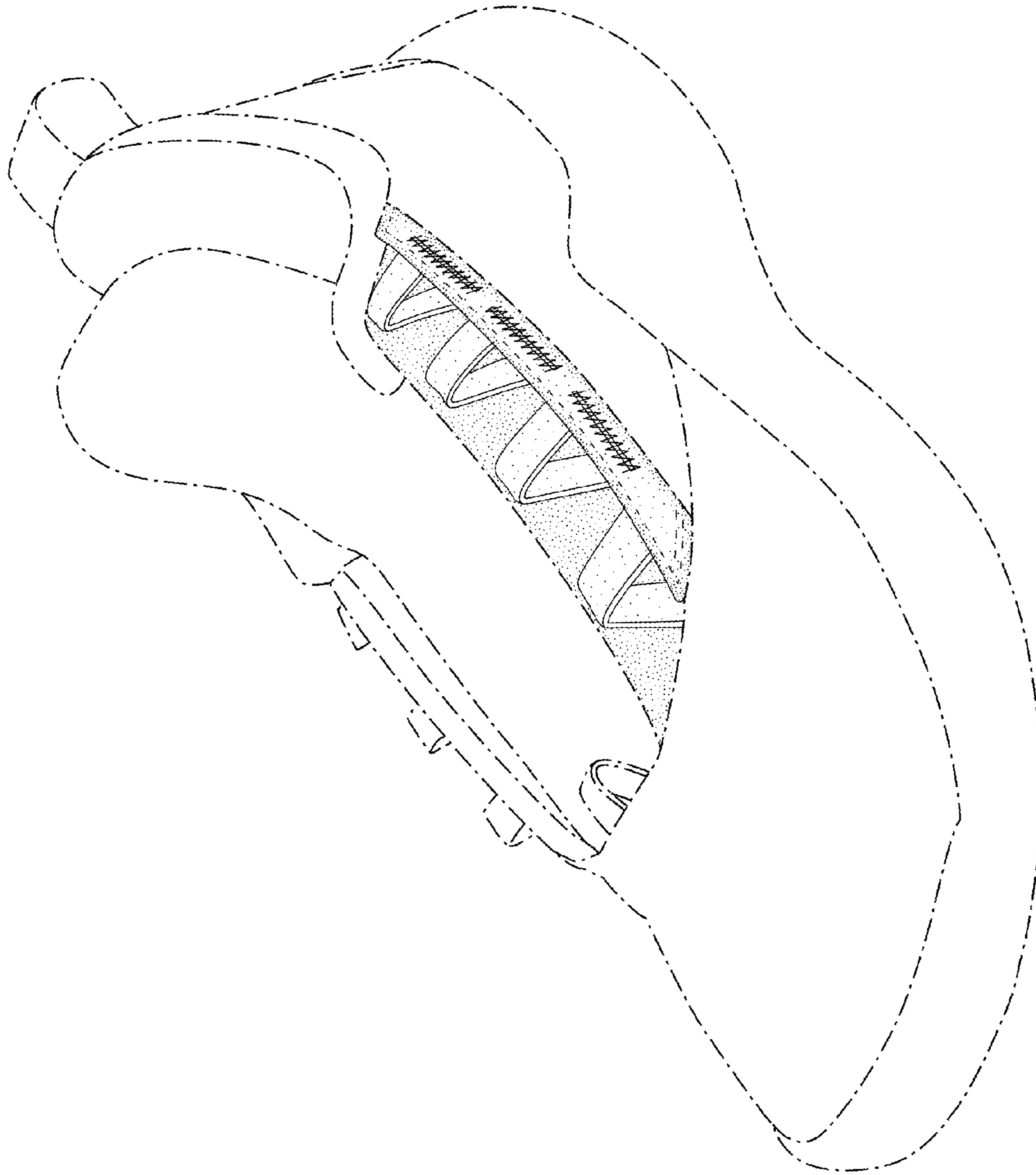

FIG. 1

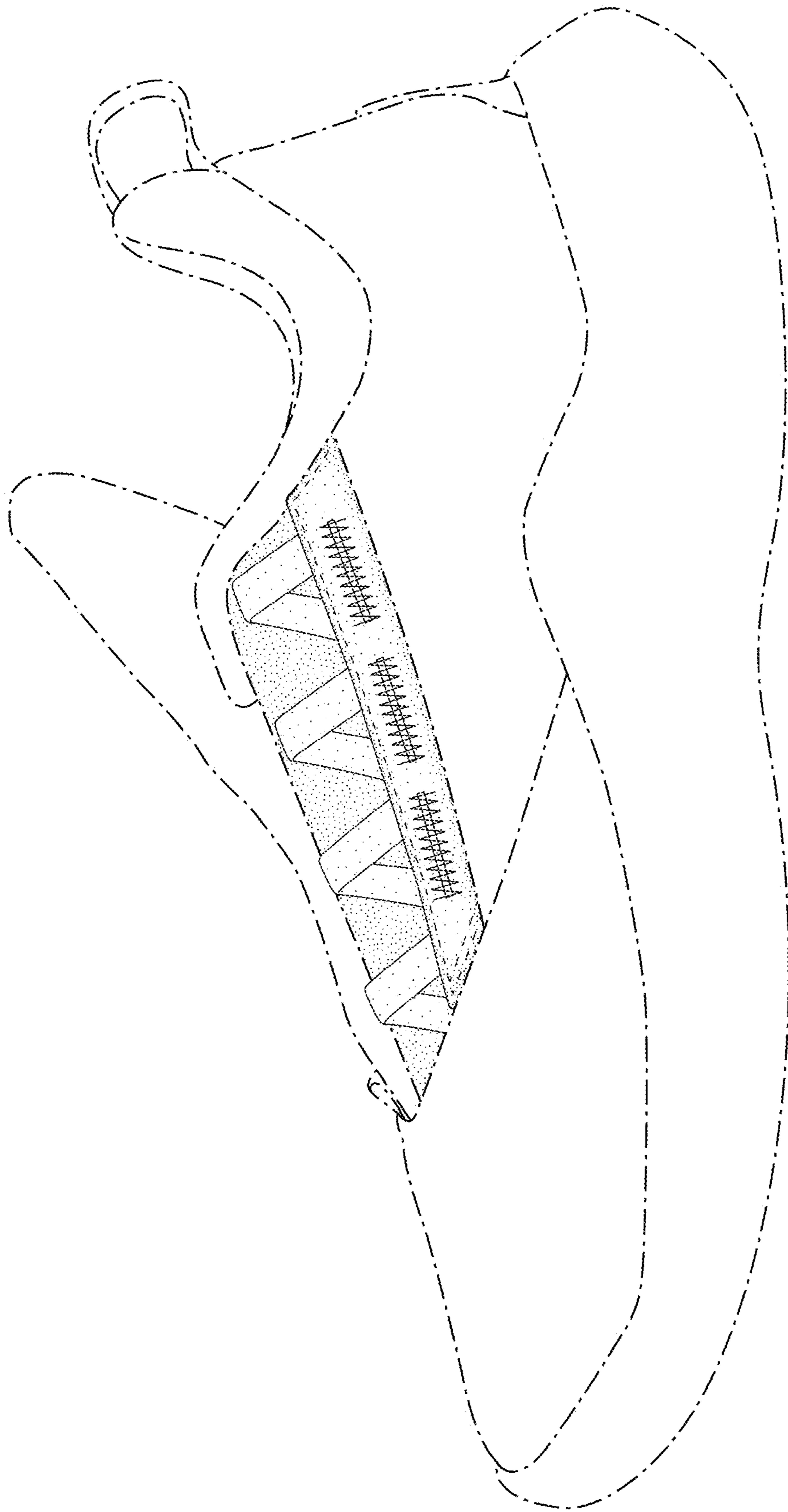

FIG. 2

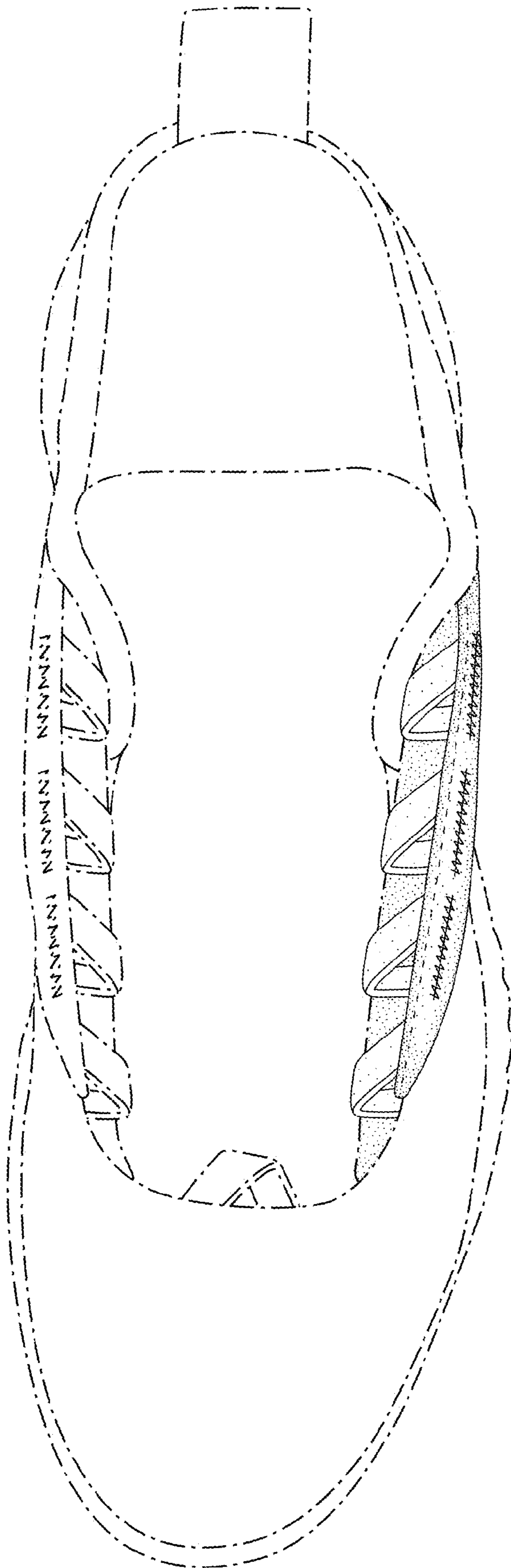

FIG. 3

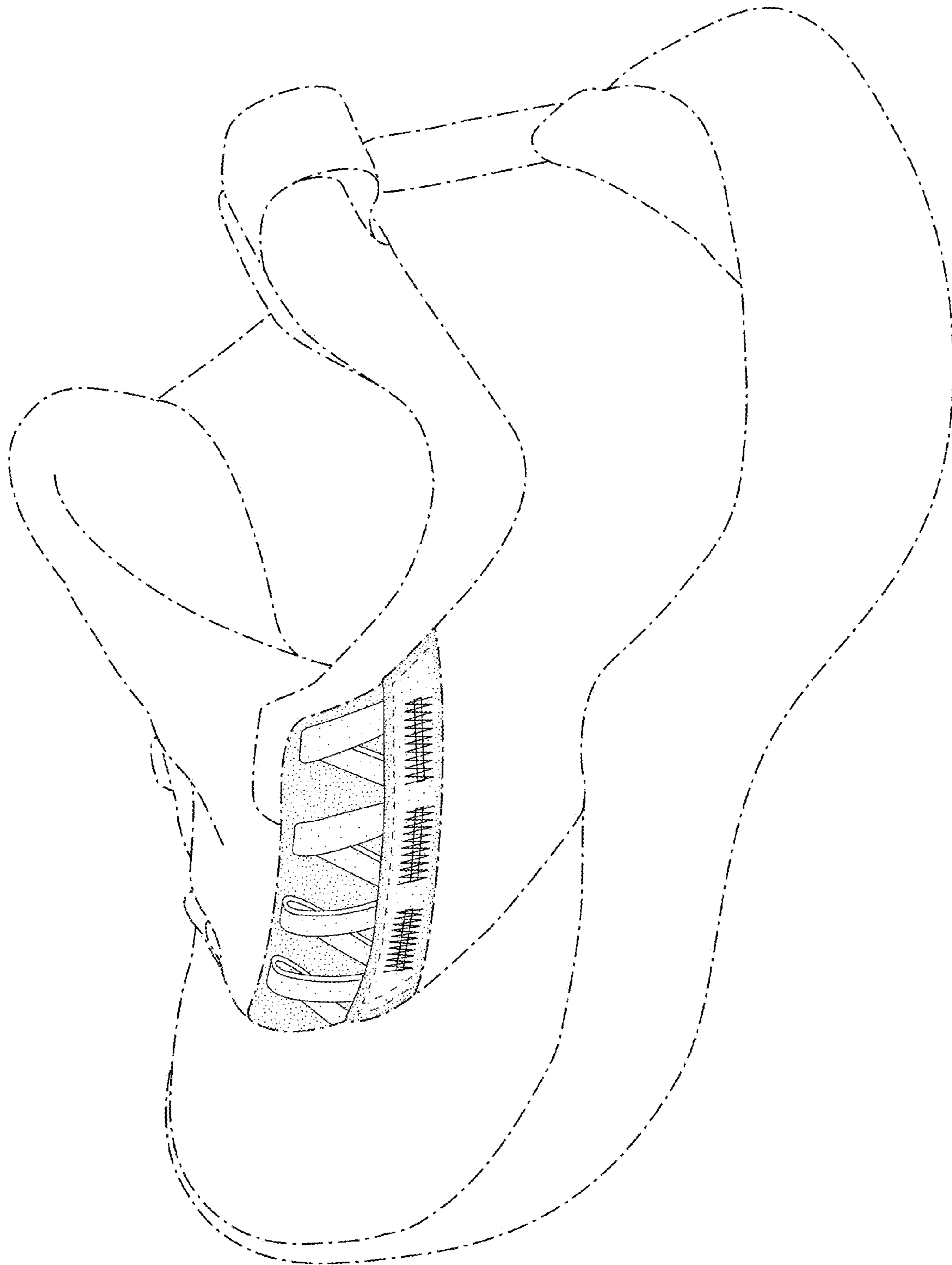

FIG. 4