

US00D898120S

(12) **United States Design Patent** (10) **Patent No.:** **US D898,120 S**
Yoo (45) **Date of Patent:** **** Oct. 6, 2020**

(54) **TRAFFIC SIGN**
(71) Applicant: **JaeHak Yoo**, Goyang (KR)
(72) Inventor: **JaeHak Yoo**, Goyang (KR)
(73) Assignee: **JaeHak Yoo**, Goyang-si (KR)
(**) Term: **15 Years**

D791,241 S * 7/2017 Lemberger D20/41
D791,242 S * 7/2017 Lemberger D20/41
D791,243 S * 7/2017 Loew D20/41
D791,878 S * 7/2017 Loew D20/41
D797,856 S * 9/2017 Loew D20/41
D804,578 S * 12/2017 Loew D20/41
D842,381 S * 3/2019 Loew D20/41

(21) Appl. No.: **29/730,078**
(22) Filed: **Apr. 1, 2020**

OTHER PUBLICATIONS

Solar Pedestrian Crossing Sign. Undated; one page. Found online May 11, 2020 at <https://md-signs.com/signs-and-materials/solar-led-signs/solar-pedestrian-crossing-sign.html> (Year: 2020).*

* cited by examiner

Primary Examiner — Robert M. Spear

Related U.S. Application Data

(62) Division of application No. 35/506,366, filed on Aug. 23, 2018 (U.S. filing date under 35 U.S.C. 384), and having an international filing date of Aug. 23, 2018, now Pat. No. Des. 885,487.

(51) **LOC (12) Cl.** **20-02**

(52) **U.S. Cl.**
USPC **D20/41**

(58) **Field of Classification Search**
USPC D12/10, 17, 18, 19, 21, 41, 42, 99;
D10/109.2
CPC G09F 13/22; G09F 9/305; G09F 13/16;
Y10S 362/812

See application file for complete search history.

(56) **References Cited**

U.S. PATENT DOCUMENTS

D59,656 S * 11/1921 Hudson D19/96
D791,240 S * 7/2017 Lemberger D20/41

(57) **CLAIM**

The ornamental design for a traffic sign, as shown and described.

DESCRIPTION

FIG. 1 is a perspective view of a traffic sign showing my new design.

FIG. 2 is a front view thereof.

FIG. 3 is a rear view thereof.

FIG. 4 is a left side view thereof.

FIG. 5 is a right side view thereof.

FIG. 6 is a top view thereof; and,

FIG. 7 is a bottom view thereof.

The broken lines in the drawings depict environment and form no part of the claim.

1 Claim, 6 Drawing Sheets

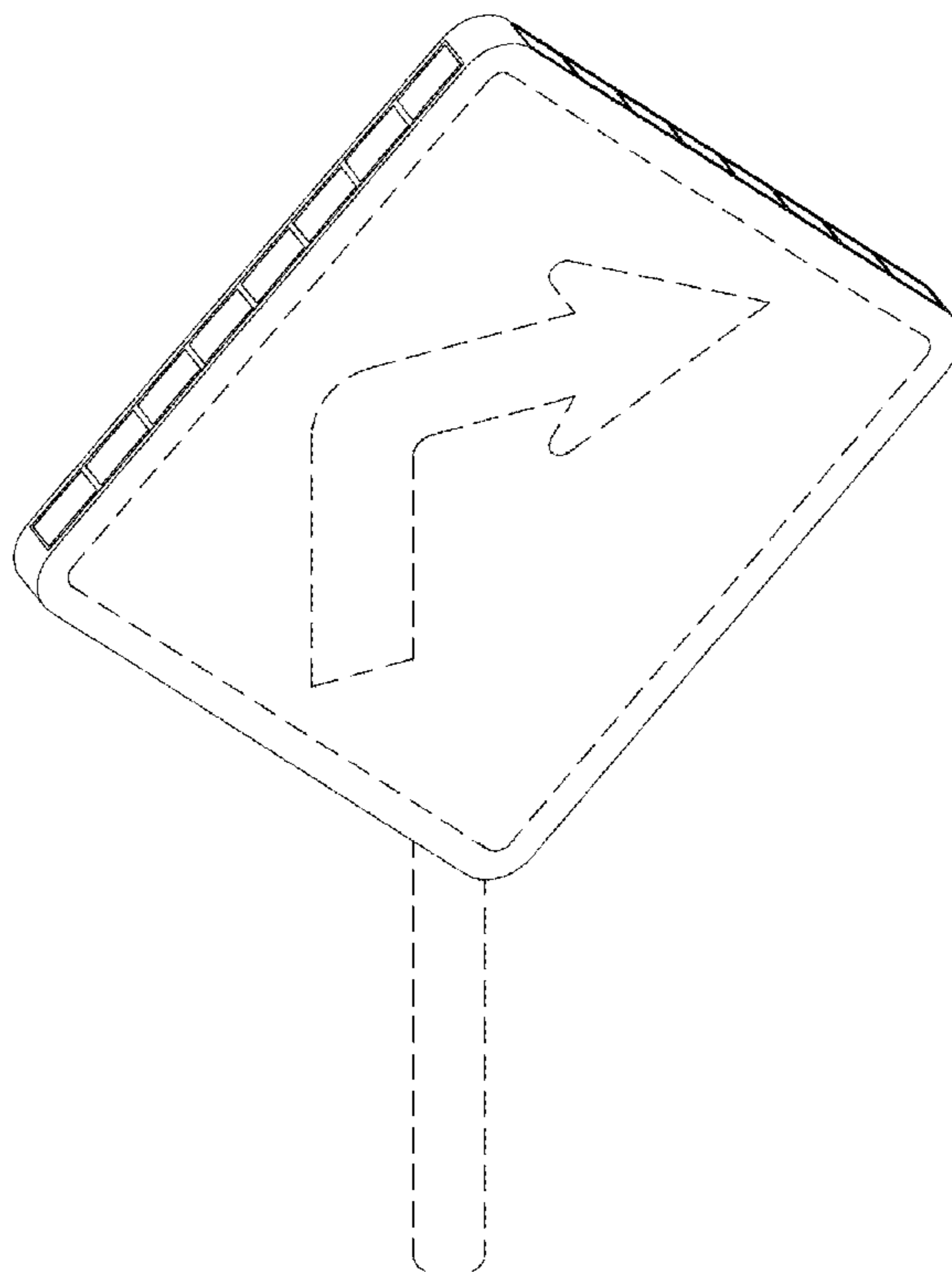

FIG. 1

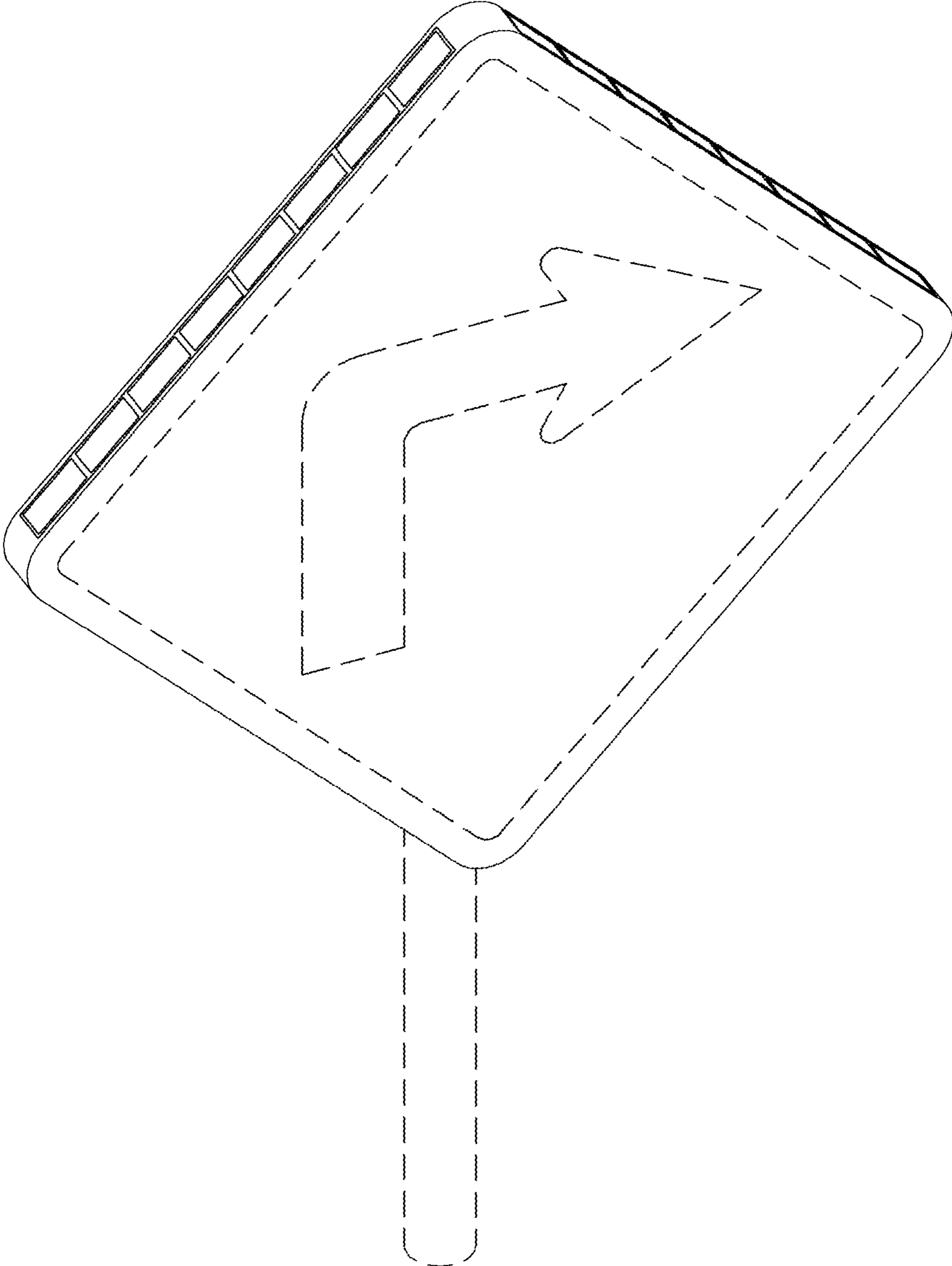

FIG. 2

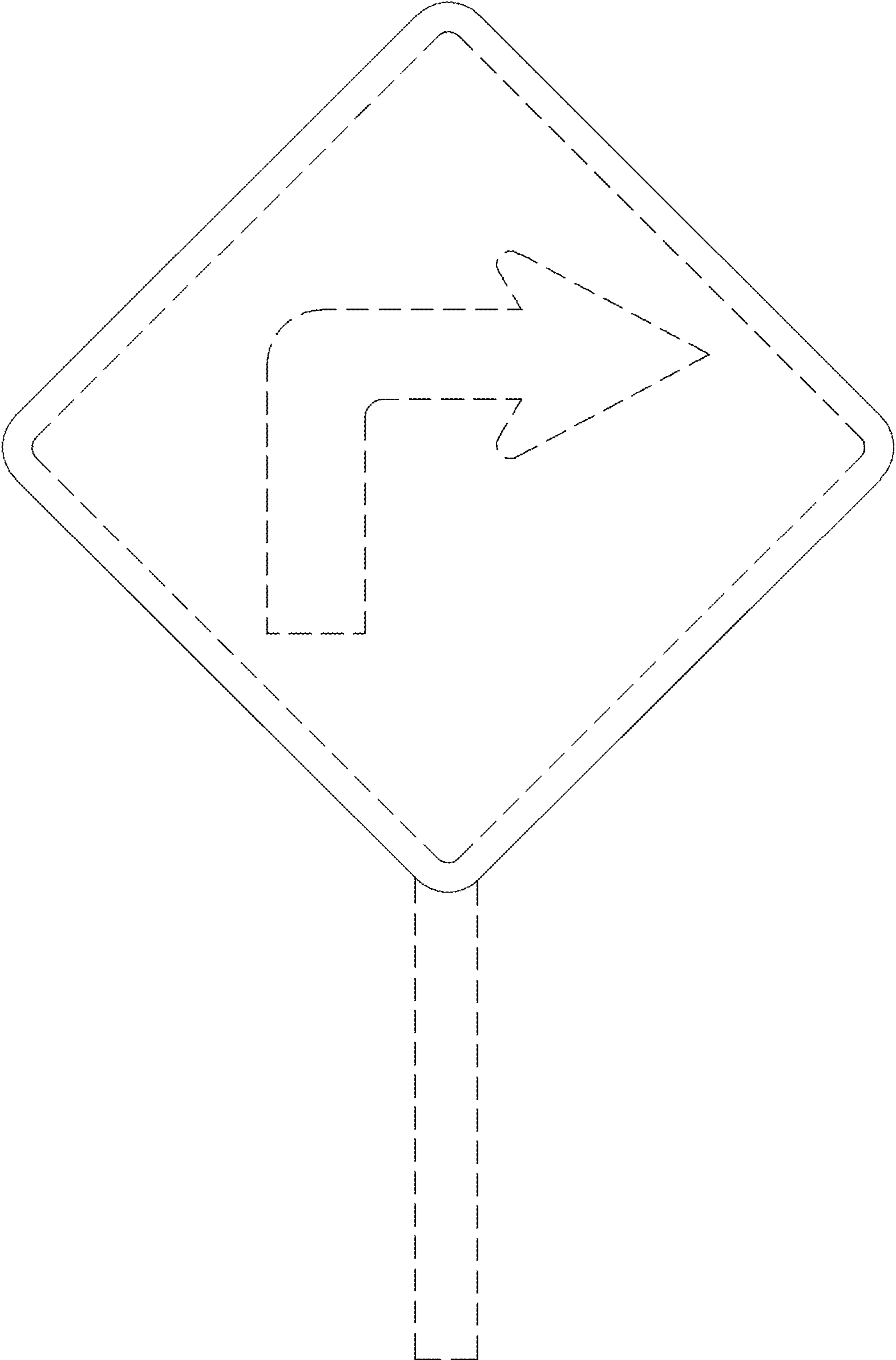

FIG. 3

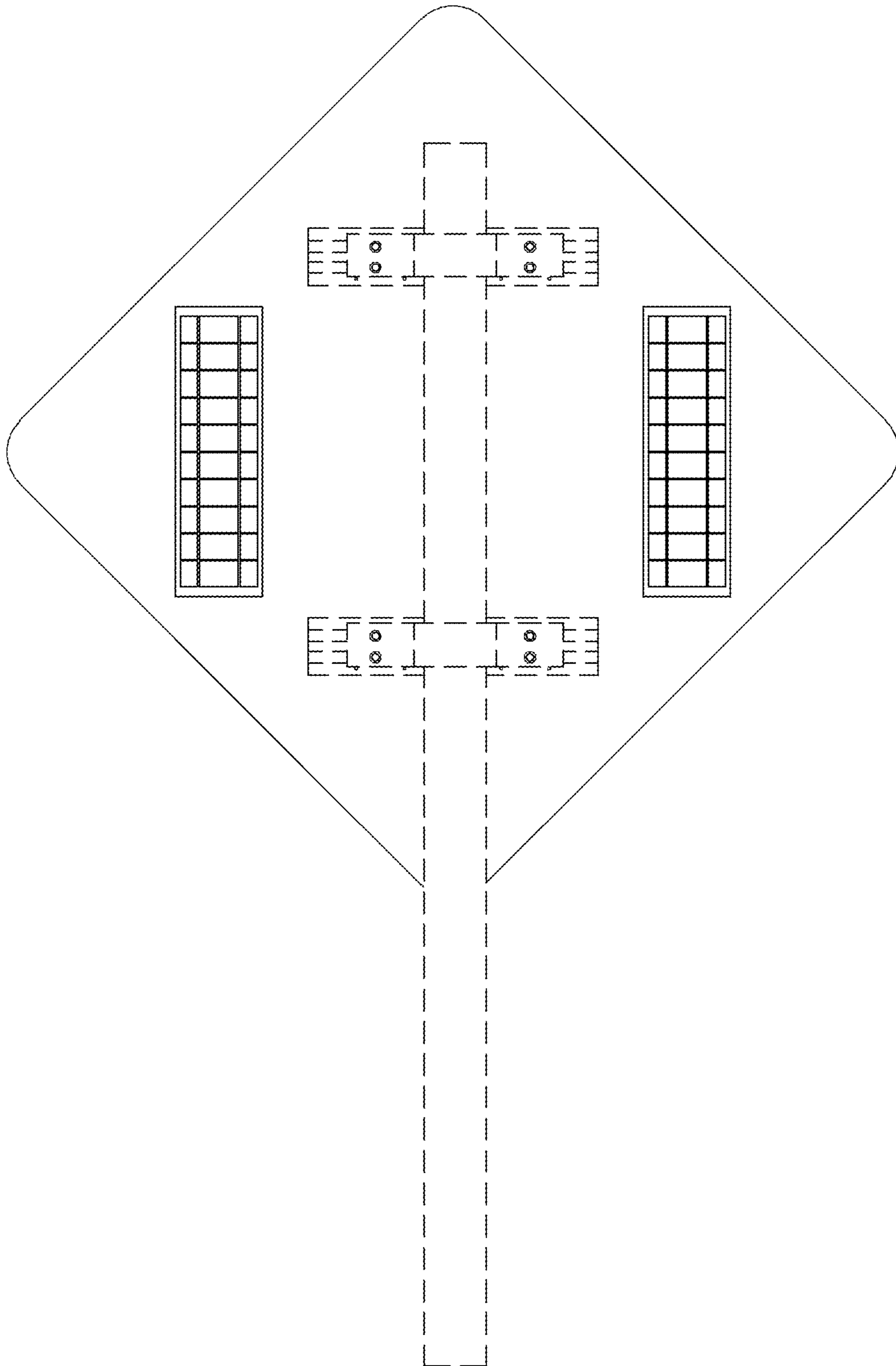

FIG. 4

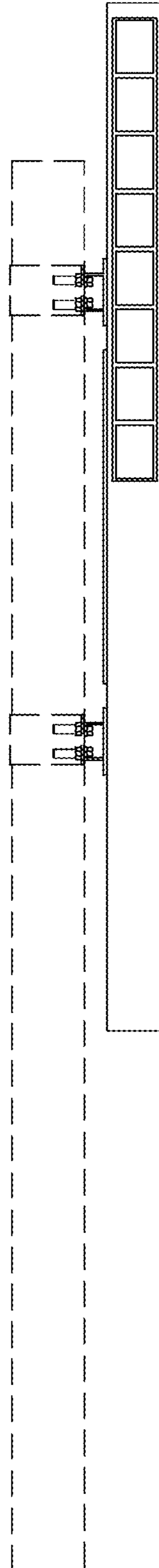

FIG. 5

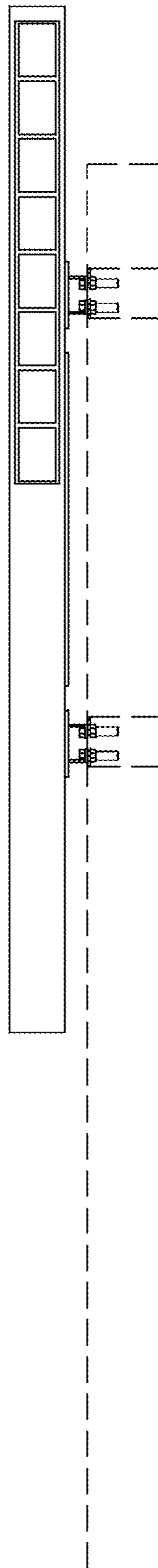

FIG. 6

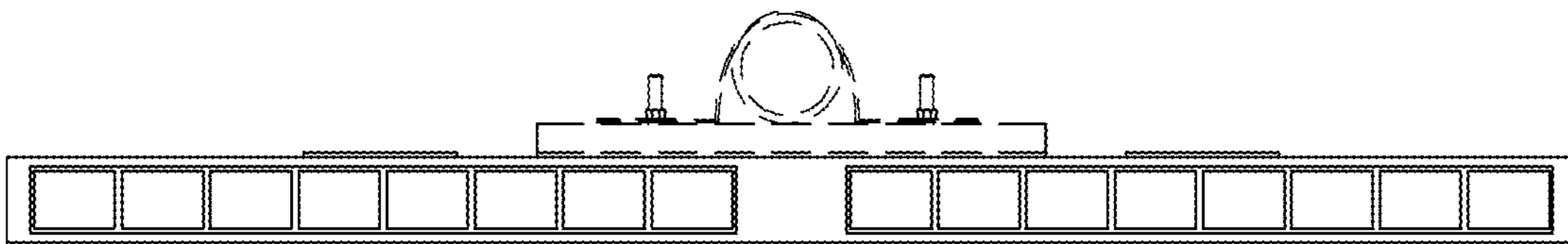

FIG. 7

