



US00D898084S

(12) **United States Design Patent** (10) **Patent No.:** **US D898,084 S**
Silverstein et al. (45) **Date of Patent:** **** Oct. 6, 2020**

(54) **BOTTLE FILLER**

(74) *Attorney, Agent, or Firm* — Lee & Hayes, P.C.

(71) Applicant: **Elkay Manufacturing Company**, Oak Brook, IL (US)

(57) **CLAIM**

The ornamental design for a bottle filler, as shown and described.

(72) Inventors: **Jason Scott Silverstein**, Hoffman Estates, IL (US); **Rhyan N'Dasha White**, Chicago, IL (US); **Erik Victor Lynch**, Downers Grove, IL (US); **Colin Peter Kelly**, Hanover, IL (US); **Jonathan Chee Yeen Chong**, Chicago, IL (US)

DESCRIPTION

(73) Assignee: **Elkay Manufacturing Company**, Oak Brook, IL (US)

FIG. 1 is a perspective view of a first embodiment of a bottle filler, taken from the front;

FIG. 2 is a front view of the first embodiment of the bottle filler of FIG. 1;

FIG. 3 is a back view of the first embodiment of the bottle filler of FIG. 1;

FIG. 4 is a left-side view of the first embodiment of the bottle filler of FIG. 1;

FIG. 5 is a right-side view of the first embodiment of the bottle filler of FIG. 1;

FIG. 6 is a top view of the first embodiment of the bottle filler of FIG. 1;

FIG. 7 is a bottom view of the first embodiment of the bottle filler of FIG. 1;

FIG. 8 is a perspective view of a second embodiment of a bottle filler, taken from the front;

FIG. 9 is a front view of the second embodiment of the bottle filler of FIG. 8;

FIG. 10 is a back view of the second embodiment of the bottle filler of FIG. 8;

FIG. 11 is a left-side view of the second embodiment of the bottle filler of FIG. 8;

FIG. 12 is a right-side view of the second embodiment of the bottle filler of FIG. 8;

FIG. 13 is a top view of the second embodiment of the bottle filler of FIG. 8; and,

FIG. 14 is a bottom view of the second embodiment of the bottle filler of FIG. 8.

The dashed broken lines depict portions of the bottle filler which form no part of the claimed design. The dot-dashed broken lines represent a boundary of the claim or unclaimed environment (e.g., a wall), and forms no part of the claimed design.

(**) Term: **15 Years**

(21) Appl. No.: **29/665,270**

(22) Filed: **Oct. 2, 2018**

(51) **LOC (12) Cl.** **15-07**

(52) **U.S. Cl.**
USPC **D15/89; D7/397; D20/8**

(58) **Field of Classification Search**
USPC D7/306, 313, 397, 347, 349; D15/79-91;
D20/4, 5, 8
CPC F25C 5/22; F25C 2500/06; F25D 23/126;
B67D 1/0014
See application file for complete search history.

(56) **References Cited**

U.S. PATENT DOCUMENTS

D322,534 S *	12/1991	Chaney	D7/306
D365,579 S *	12/1995	Baker	D15/89
5,474,213 A *	12/1995	Unger	F25C 5/22 222/108
6,591,877 B1 *	7/2003	Graffius	B67D 1/08 141/360

(Continued)

Primary Examiner — Marianne N Pandozzi

1 Claim, 14 Drawing Sheets

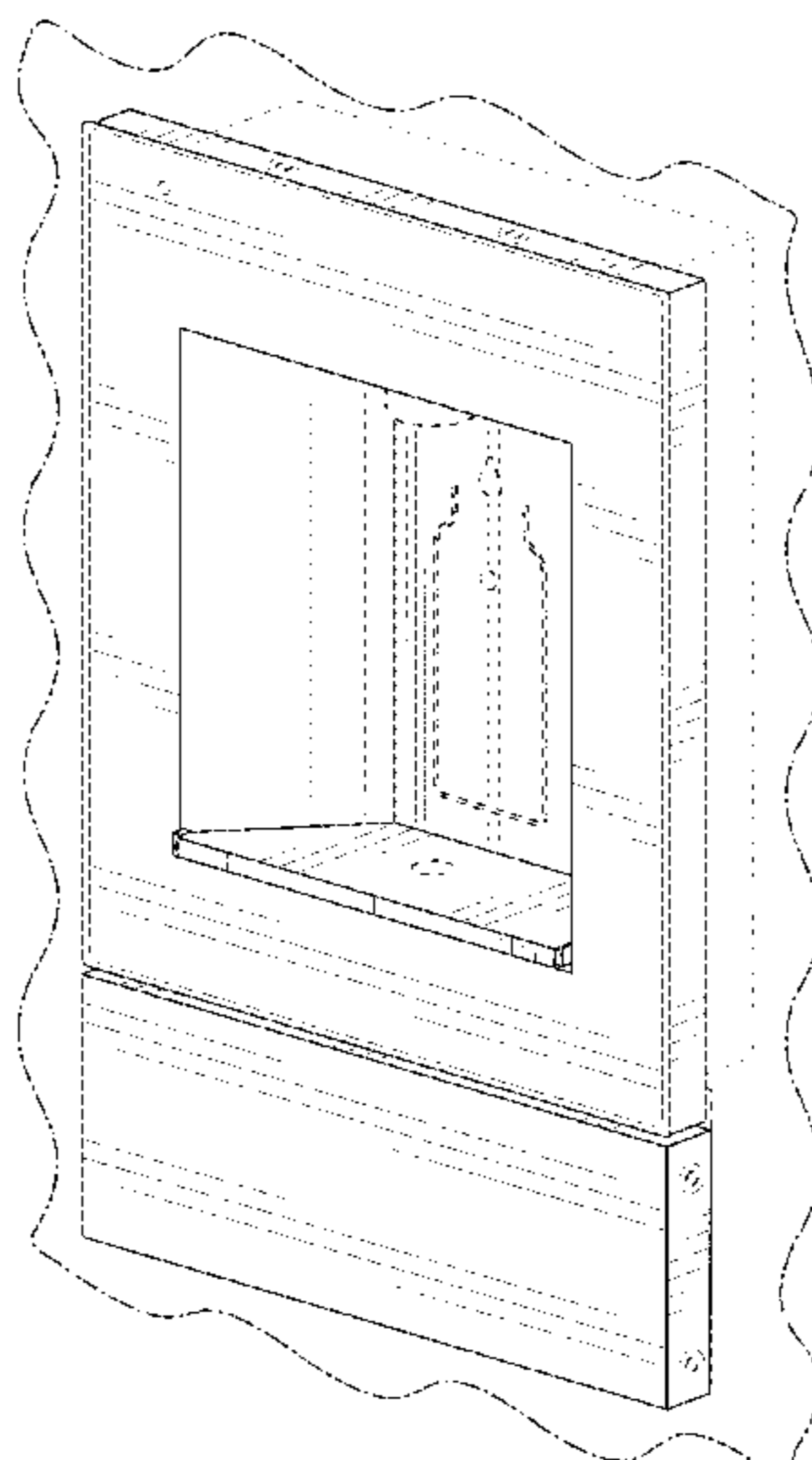

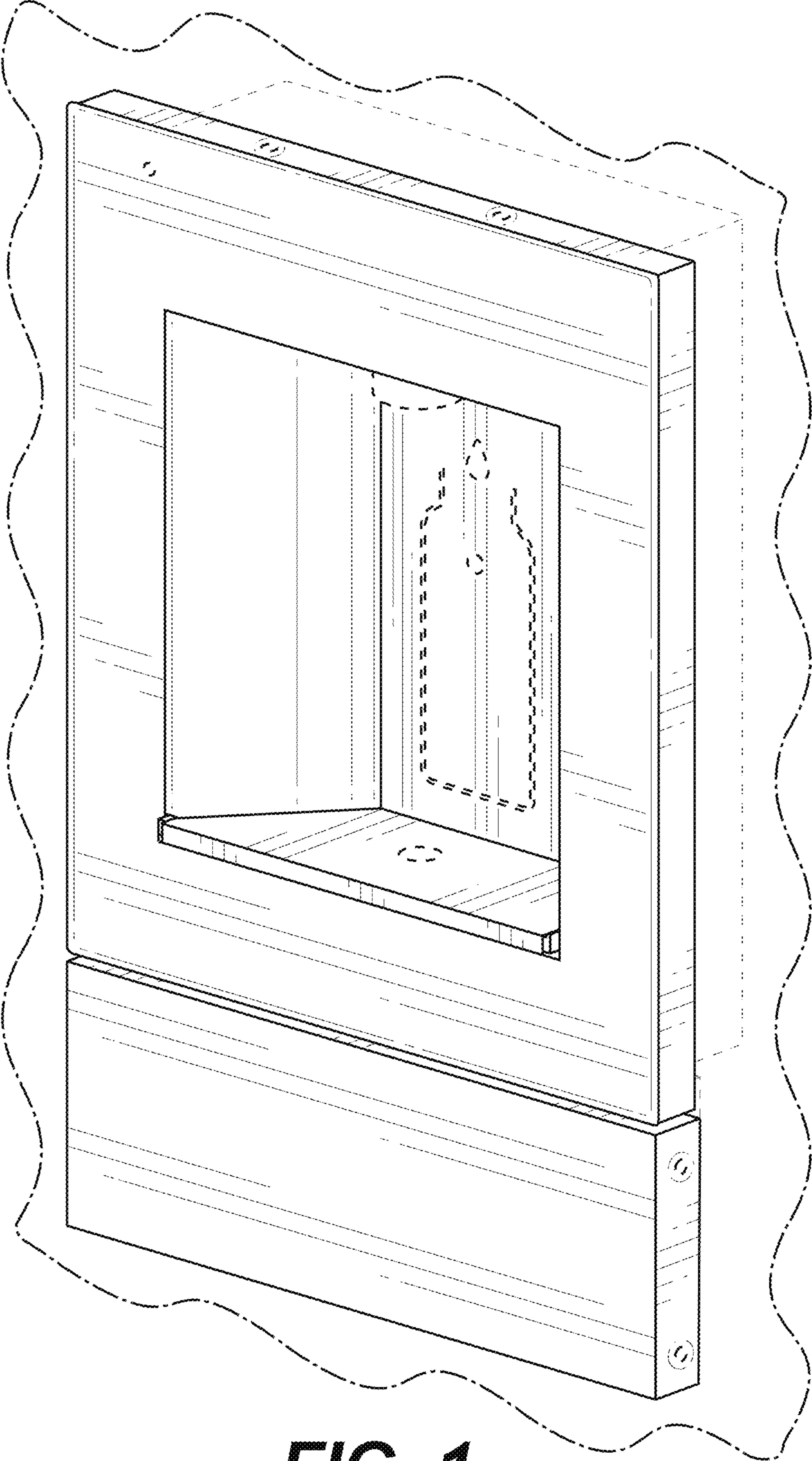

FIG. 1

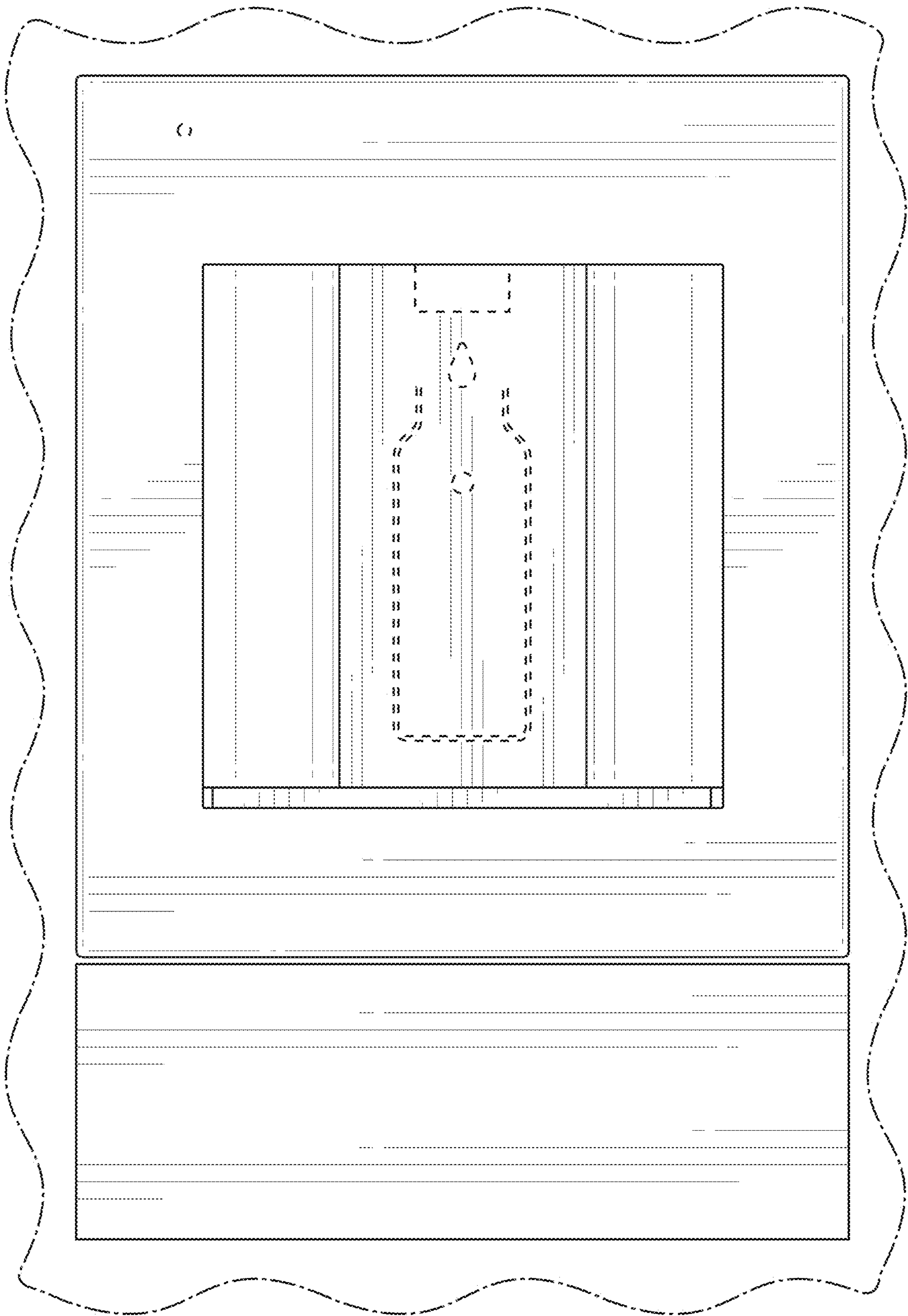

FIG. 2

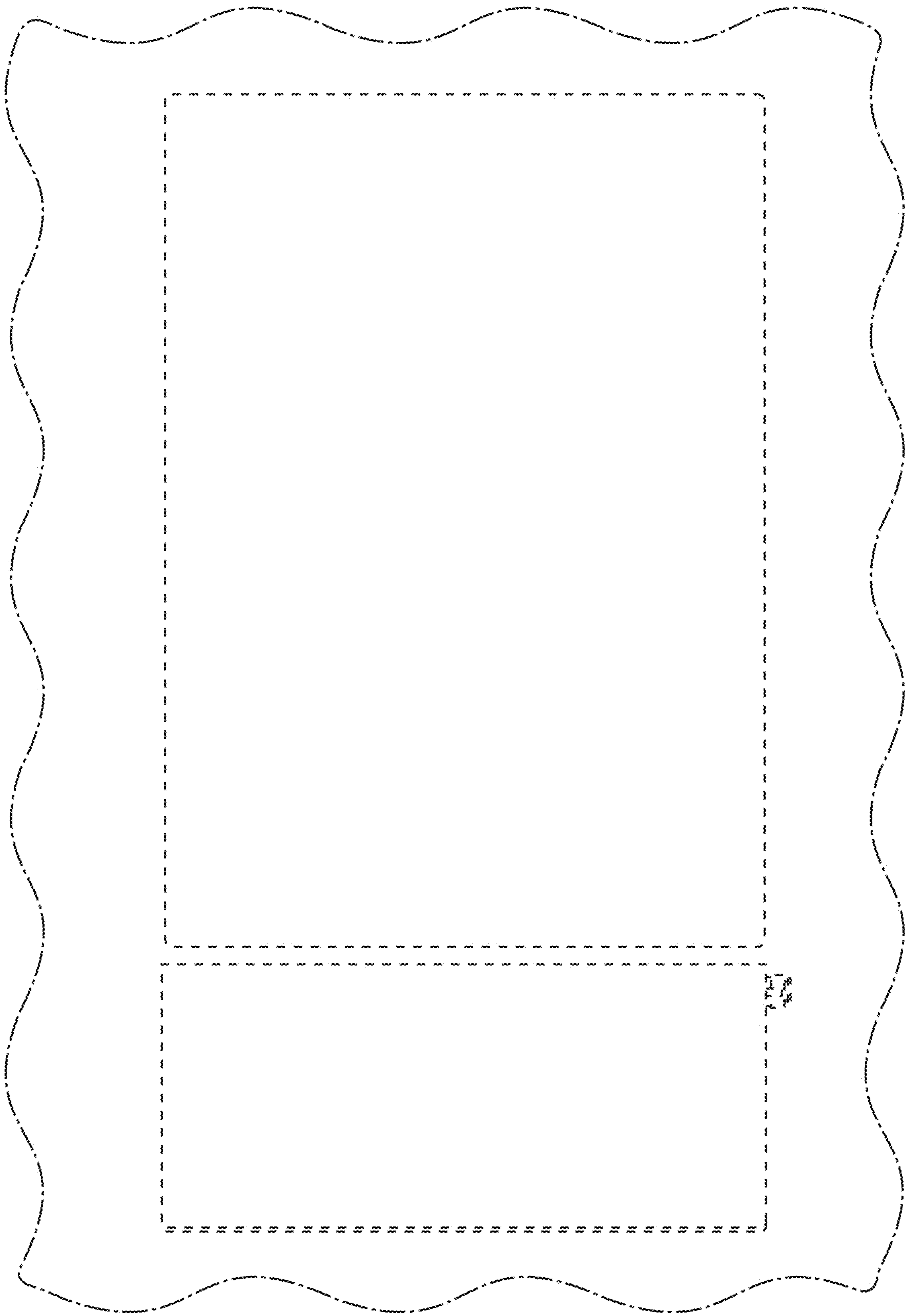

FIG. 3

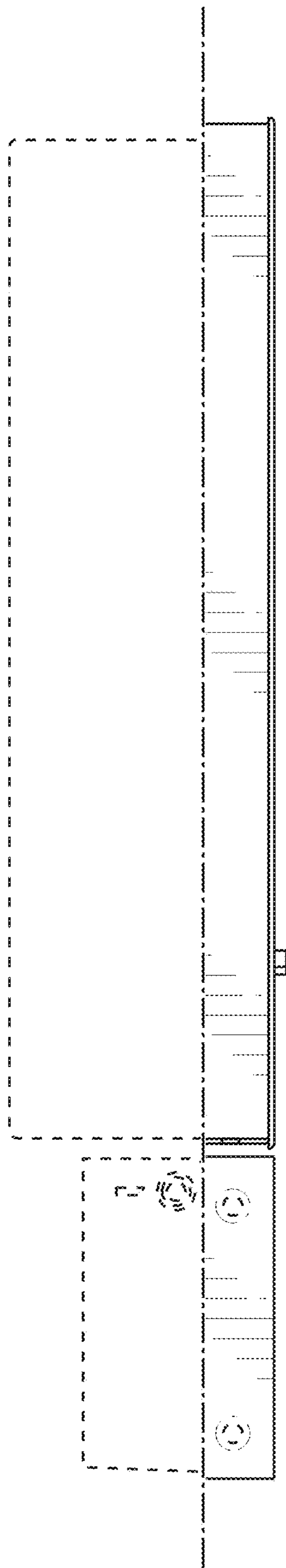

FIG. 4

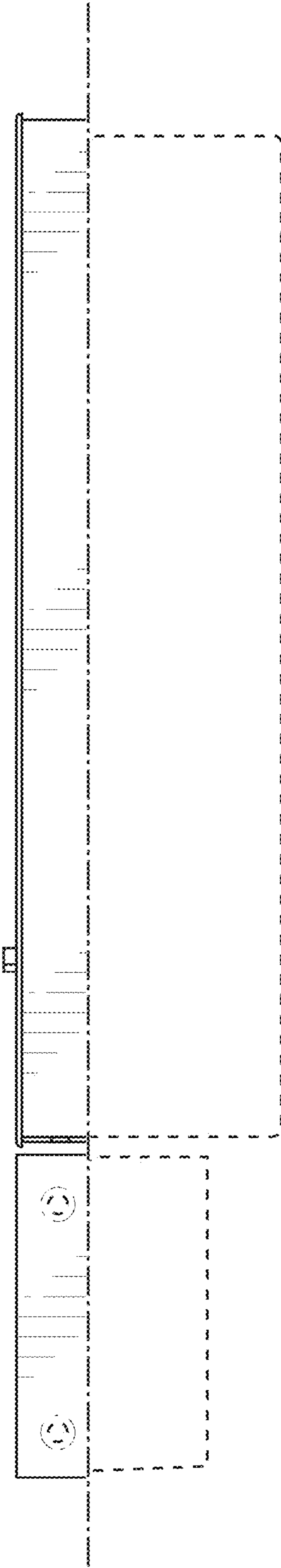

FIG. 5

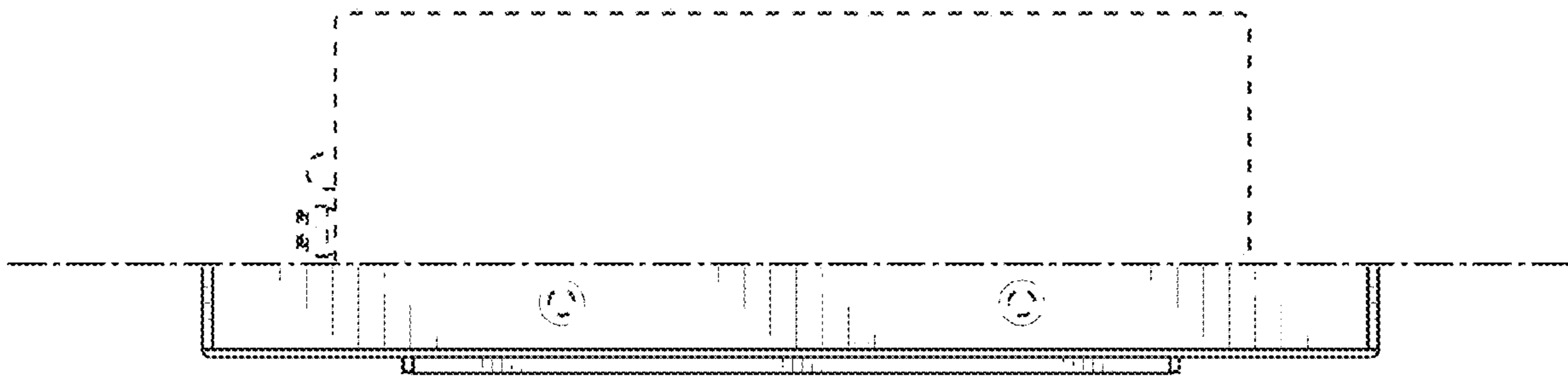

FIG. 6

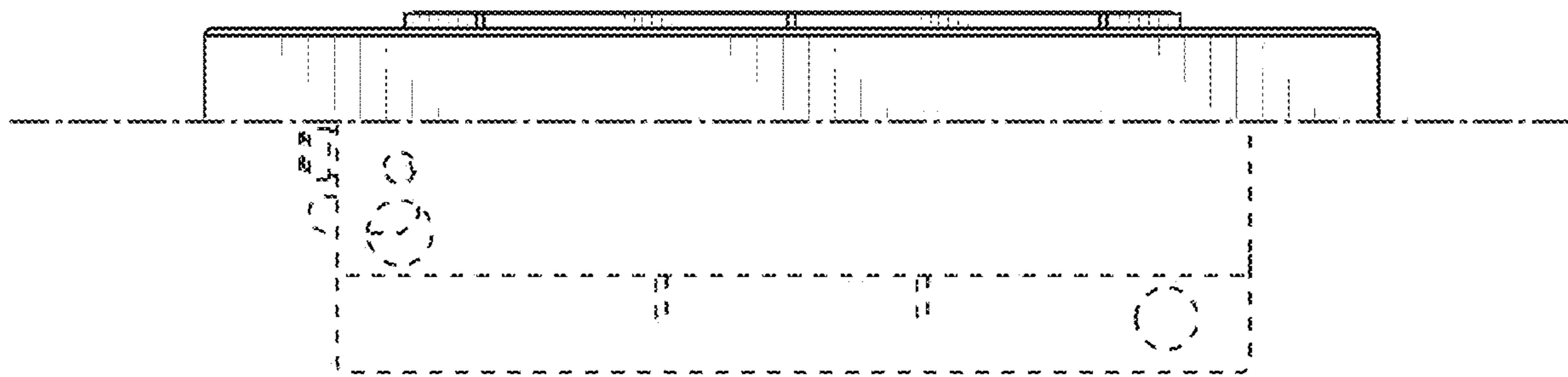

FIG. 7

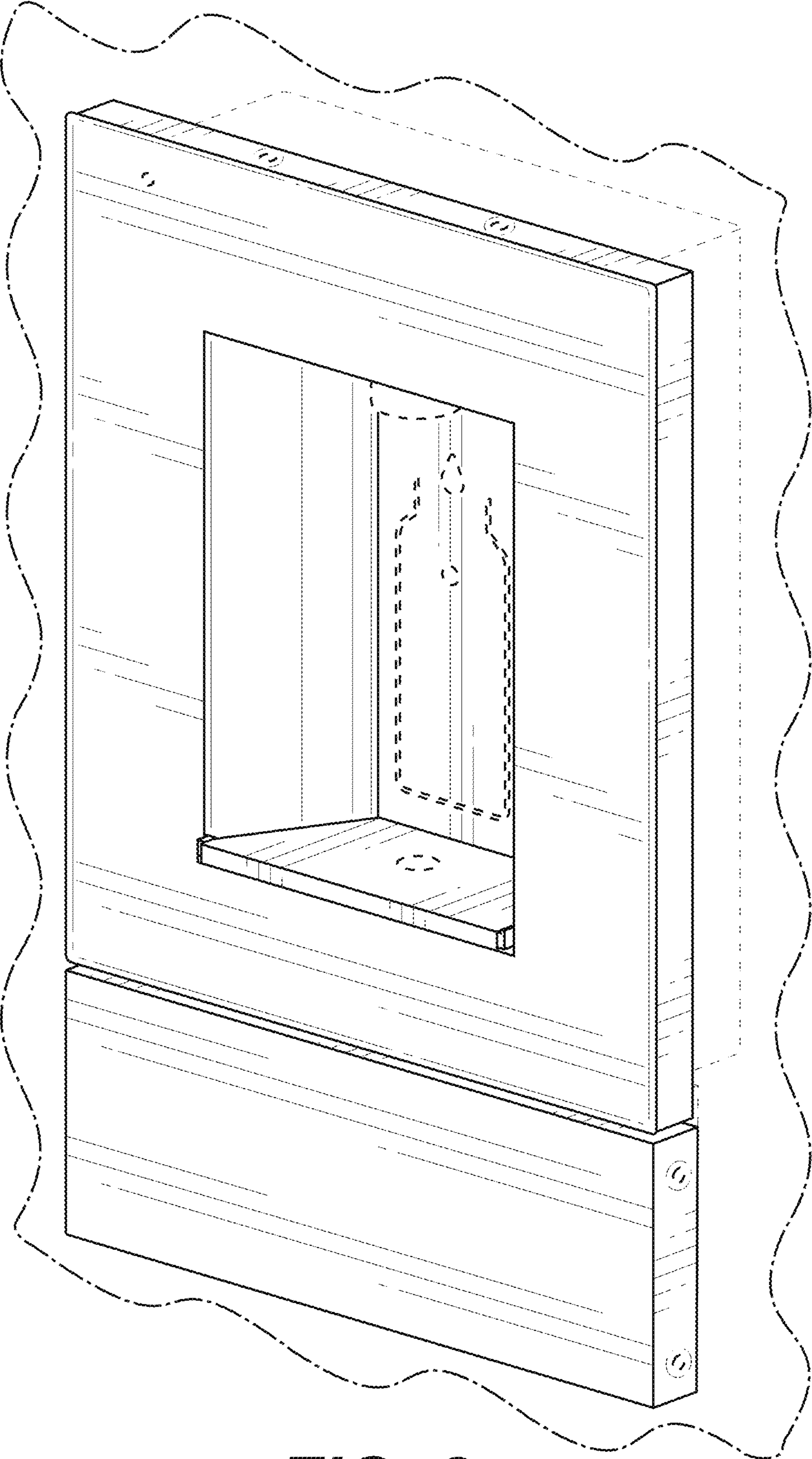

FIG. 8

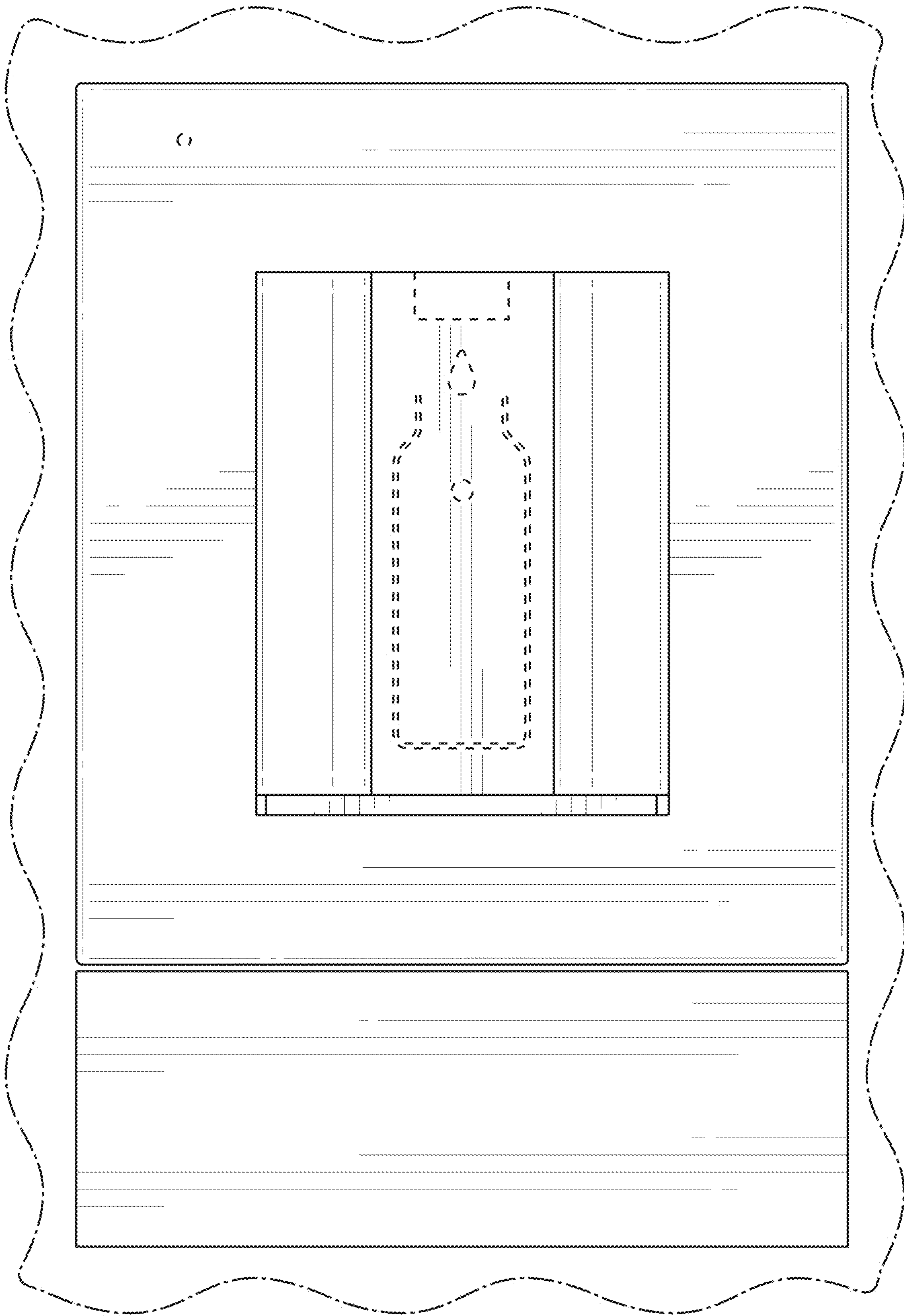

FIG. 9

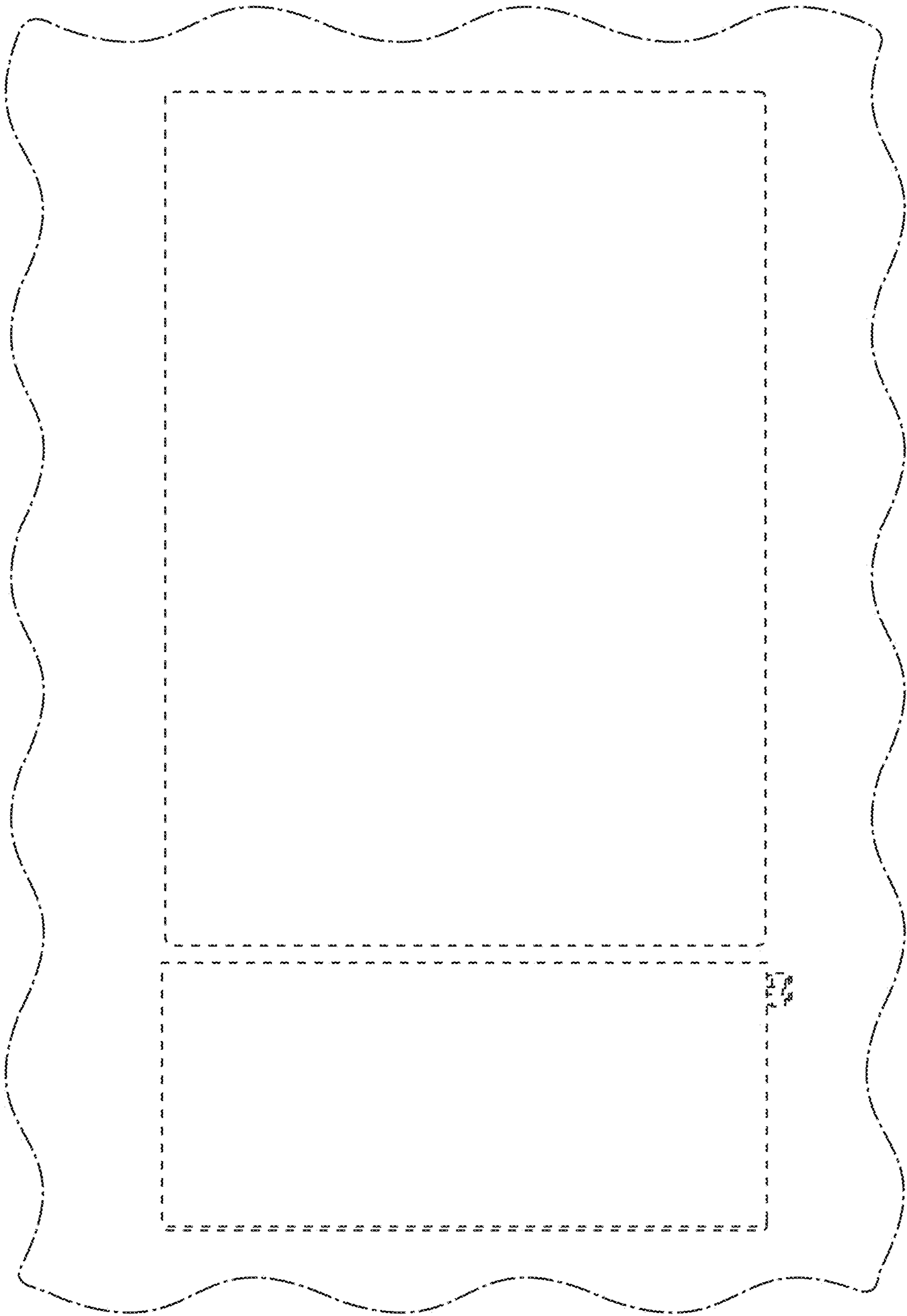

FIG. 10

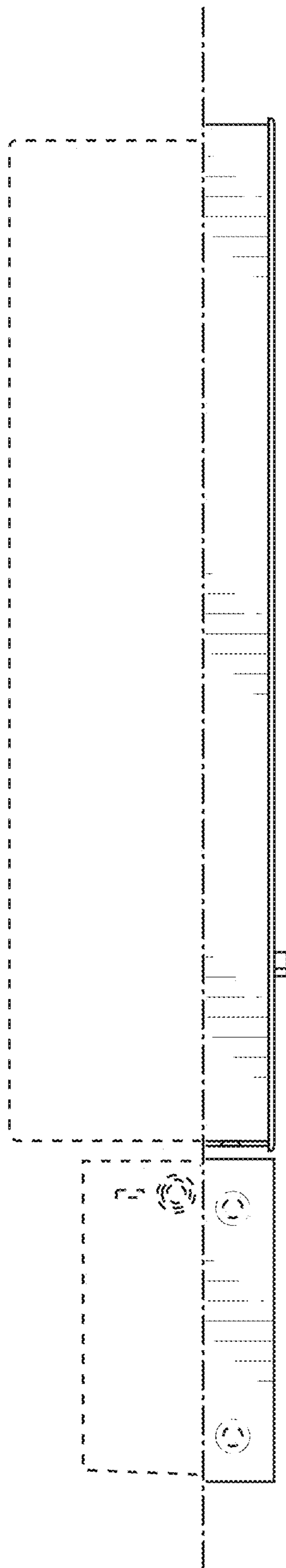

FIG. 11

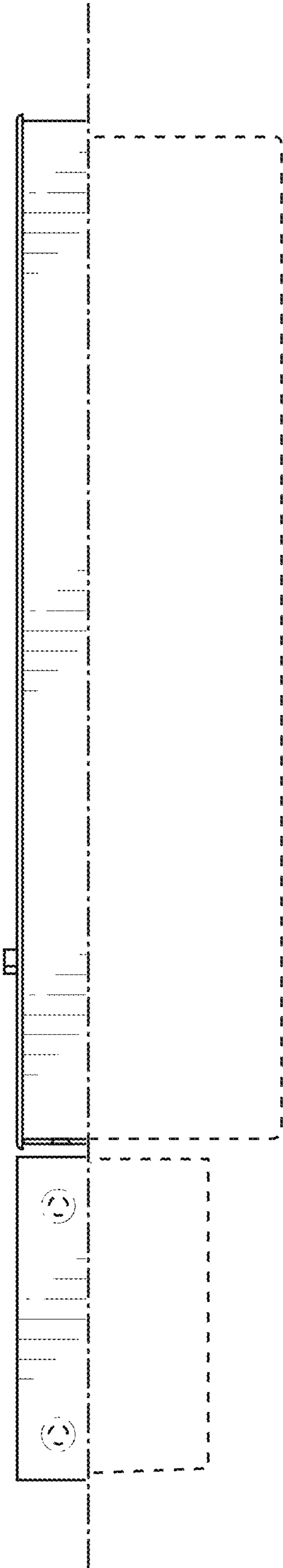

FIG. 12

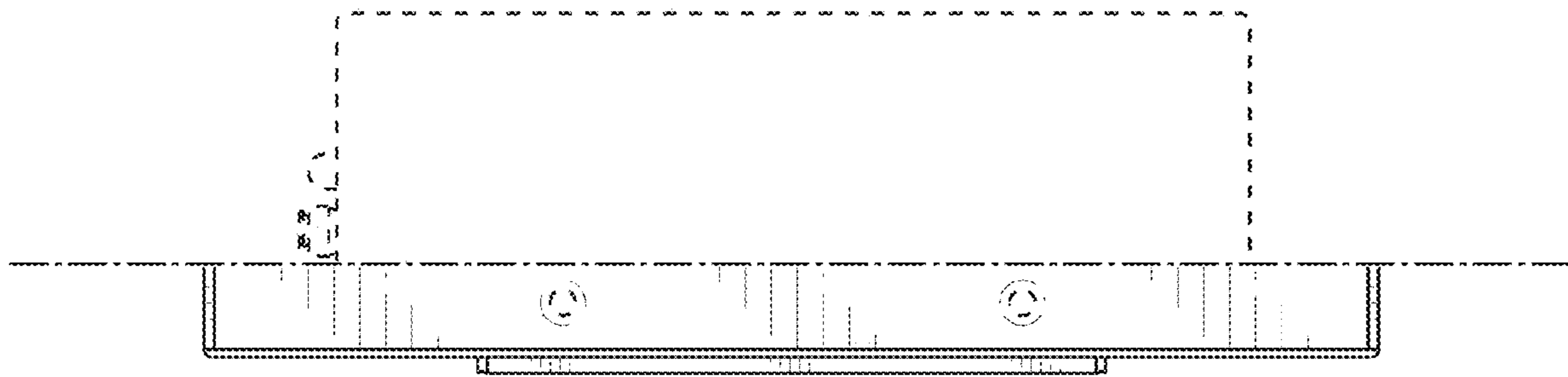

FIG. 13

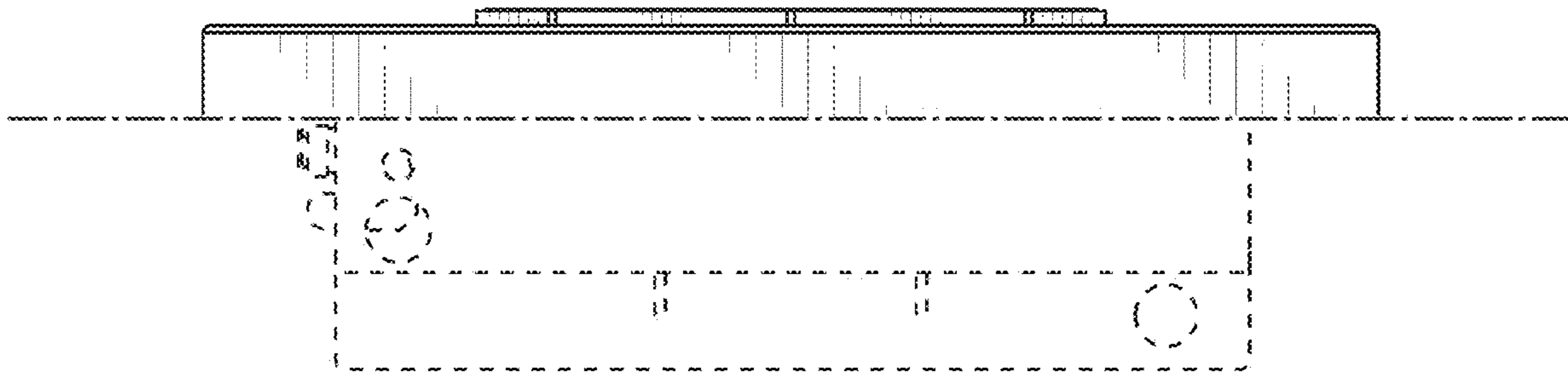

FIG. 14