



US00D897958S

(12) **United States Design Patent**
Somanathapura Ramanna et al.

(10) **Patent No.:** **US D897,958 S**

(45) **Date of Patent:** **** Oct. 6, 2020**

(54) **CONNECTOR**

(71) Applicant: **Molex, LLC**, Lisle, IL (US)

(72) Inventors: **Nrupathunga Chakravarthy Somanathapura Ramanna**, Bangalore (IN); **Pierre Perez**, Aurora, IL (US)

(73) Assignee: **Molex, LLC**, Lisle, IL (US)

(**) Term: **15 Years**

(21) Appl. No.: **29/676,420**

(22) Filed: **Jan. 10, 2019**

(51) **LOC (12) Cl.** **13-03**

(52) **U.S. Cl.**
USPC **D13/133; D13/147**

(58) **Field of Classification Search**
USPC **D3/203.1-203.3; D13/133, 146, 147, D13/154, 184, 153**

(Continued)

(56) **References Cited**

U.S. PATENT DOCUMENTS

D410,629 S * 6/1999 Bandura D13/147
D426,194 S * 6/2000 Ko D13/147

(Continued)

FOREIGN PATENT DOCUMENTS

CN 304893087 11/2018
TW D184083 7/2017

OTHER PUBLICATIONS

Connector Housing, Oct. 27, 2017, [online], [site visited Apr. 16, 2020], Available from Internet URL: <https://canada.newark.com/molex/43020-0400/plug-socket-housing-plug-polyester/dp/01H6823> (Year: 2017).*

(Continued)

Primary Examiner — Karen K Kearney

Assistant Examiner — Michael Chong

(74) *Attorney, Agent, or Firm* — Banner & Witcoff, Ltd.

(57) **CLAIM**

The ornamental design for a connector, as shown and described.

DESCRIPTION

FIG. 1 is a front left perspective view of a connector showing our new design;
FIG. 2 is a front right perspective view thereof;
FIG. 3 is a front view thereof;
FIG. 4 is a rear view thereof;
FIG. 5 is a left side view thereof;
FIG. 6 is a right side view thereof;
FIG. 7 is a top view thereof;
FIG. 8 is a bottom view thereof;
FIG. 9 is a front right perspective view of an alternate embodiment of a connector showing our new design which is a mirror image of the connector of FIGS. 1-8;
FIG. 10 is a front left perspective view thereof;
FIG. 11 is a front view thereof;
FIG. 12 is a rear view thereof;
FIG. 13 is a left side view thereof;
FIG. 14 is a right side view thereof;
FIG. 15 is a top view thereof;
FIG. 16 is a bottom view thereof;
FIG. 17 is a front left perspective view of an alternate embodiment of a connector showing our new design;
FIG. 18 is a front right perspective view thereof;
FIG. 19 is a front view thereof;
FIG. 20 is a rear view thereof;
FIG. 21 is a left side view thereof;
FIG. 22 is a right side view thereof;
FIG. 23 is a top view thereof;
FIG. 24 is a bottom view thereof;
FIG. 25 is a front right perspective view of a connector showing our new design which is a mirror image of the connector of FIGS. 17-24;
FIG. 26 is a front left perspective view thereof;
FIG. 27 is a front view thereof;
FIG. 28 is a rear view thereof;

(Continued)

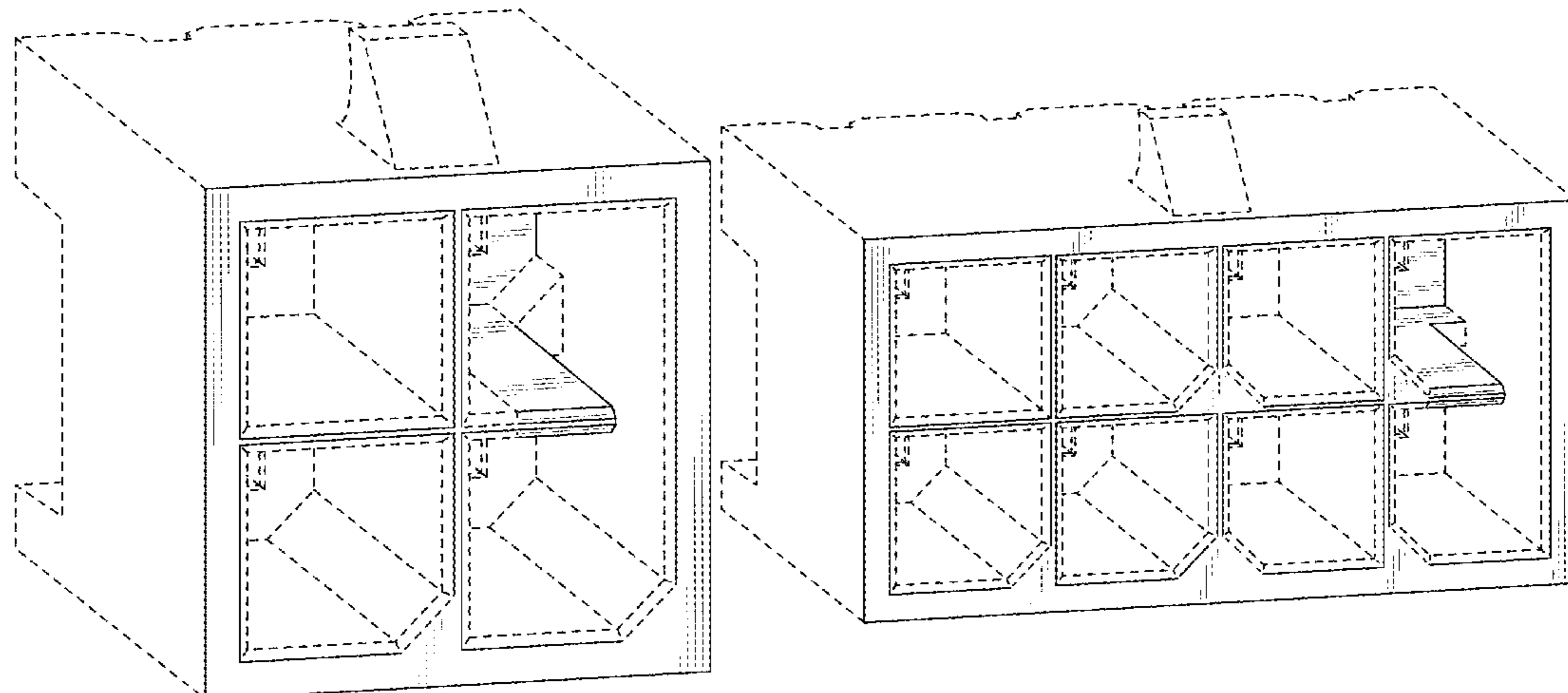

FIG. 29 is a left side view thereof;
FIG. 30 is a right side view thereof;
FIG. 31 is a top view thereof;
FIG. 32 is a bottom view thereof;
FIG. 33 is a front left perspective view of an alternate embodiment of a connector showing our new design;
FIG. 34 is a front right perspective view thereof;
FIG. 35 is a front view thereof;
FIG. 36 is a rear view thereof;
FIG. 37 is a left side view thereof;
FIG. 38 is a right side view thereof;
FIG. 39 is a top view thereof;
FIG. 40 is a bottom view thereof;
FIG. 41 is a front right perspective view of a connector showing our new design which is a mirror image of the connector of FIGS. 33-40;
FIG. 42 is a front left perspective view thereof;
FIG. 43 is a front view thereof;
FIG. 44 is a rear view thereof;
FIG. 45 is a left side view thereof;
FIG. 46 is a right side view thereof;
FIG. 47 is a top view thereof;
FIG. 48 is a bottom view thereof;
FIG. 49 is a front left perspective view of an alternate embodiment of a connector showing our new design;
FIG. 50 is a front right perspective view thereof;
FIG. 51 is a front view thereof;
FIG. 52 is a rear view thereof;
FIG. 53 is a left side view thereof;
FIG. 54 is a right side view thereof;
FIG. 55 is a top view thereof;
FIG. 56 is a bottom view thereof;
FIG. 57 is a front right perspective view of a connector showing our new design which is a mirror image of the connector of FIGS. 49-56;
FIG. 58 is a front left perspective view thereof;
FIG. 59 is a front view thereof;
FIG. 60 is a rear view thereof;
FIG. 61 is a left side view thereof;
FIG. 62 is a right side view thereof;
FIG. 63 is a top view thereof;
FIG. 64 is a bottom view thereof;
FIG. 65 is a front left perspective view of an alternate embodiment of a connector showing our new design;
FIG. 66 is a front right perspective view thereof;
FIG. 67 is a front view thereof;
FIG. 68 is a rear view thereof;
FIG. 69 is a left side view thereof;
FIG. 70 is a right side view thereof;
FIG. 71 is a top view thereof;
FIG. 72 is a bottom view thereof;
FIG. 73 is a front right perspective view of a connector showing our new design which is a mirror image of the connector of FIGS. 65-72;
FIG. 74 is a front left perspective view thereof;
FIG. 75 is a front view thereof;
FIG. 76 is a rear view thereof;
FIG. 77 is a left side view thereof;
FIG. 78 is a right side view thereof;
FIG. 79 is a top view thereof;
FIG. 80 is a bottom view thereof;
FIG. 81 is a front left perspective view of an alternate embodiment of a connector showing our new design;
FIG. 82 is a front right perspective view thereof;
FIG. 83 is a front view thereof;
FIG. 84 is a rear view thereof;
FIG. 85 is a left side view thereof;
FIG. 86 is a right side view thereof;
FIG. 87 is a top view thereof;
FIG. 88 is a bottom view thereof;
FIG. 89 is a front right perspective view of a connector showing our new design which is a mirror image of the connector of FIGS. 81-88;
FIG. 90 is a front left perspective view thereof;
FIG. 91 is a front view thereof;
FIG. 92 is a rear view thereof;
FIG. 93 is a left side view thereof;
FIG. 94 is a right side view thereof;
FIG. 95 is a top view thereof;
FIG. 96 is a bottom view thereof;
FIG. 97 is a front left perspective view of an alternate embodiment of a connector showing our new design;
FIG. 98 is a front right perspective view thereof;
FIG. 99 is a front view thereof;
FIG. 100 is a rear view thereof;
FIG. 101 is a left side view thereof;
FIG. 102 is a right side view thereof;
FIG. 103 is a top view thereof;
FIG. 104 is a bottom view thereof;
FIG. 105 is a front right perspective view of a connector showing our new design which is a mirror image of the connector of FIGS. 97-104;
FIG. 106 is a front left perspective view thereof;
FIG. 107 is a front view thereof;
FIG. 108 is a rear view thereof;
FIG. 109 is a left side view thereof;
FIG. 110 is a right side view thereof;
FIG. 111 is a top view thereof;
FIG. 112 is a bottom view thereof;
FIG. 113 is a front left perspective view of an alternate embodiment of a connector showing our new design;
FIG. 114 is a front right perspective view thereof;
FIG. 115 is a front view thereof;
FIG. 116 is a rear view thereof;
FIG. 117 is a left side view thereof;
FIG. 118 is a right side view thereof;
FIG. 119 is a top view thereof;
FIG. 120 is a bottom view thereof;
FIG. 121 is a front right perspective view of a connector showing our new design which is a mirror image of the connector of FIGS. 113-120;
FIG. 122 is a front left perspective view thereof;
FIG. 123 is a front view thereof;
FIG. 124 is a rear view thereof;
FIG. 125 is a left side view thereof;
FIG. 126 is a right side view thereof;
FIG. 127 is a top view thereof;
FIG. 128 is a bottom view thereof;
FIG. 129 is a front left perspective view of an alternate embodiment of a connector showing our new design;
FIG. 130 is a front right perspective view thereof;
FIG. 131 is a front view thereof;
FIG. 132 is a rear view thereof;
FIG. 133 is a left side view thereof;
FIG. 134 is a right side view thereof;
FIG. 135 is a top view thereof;
FIG. 136 is a bottom view thereof;

FIG. 137 is a front right perspective view of a connector showing our new design which is a mirror image of the connector of FIGS. 129-136;
 FIG. 138 is a front left perspective view thereof;
 FIG. 139 is a front view thereof;
 FIG. 140 is a rear view thereof;
 FIG. 141 is a left side view thereof;
 FIG. 142 is a right side view thereof;
 FIG. 143 is a top view thereof;
 FIG. 144 is a bottom view thereof;
 FIG. 145 is a front left perspective view of an alternate embodiment of a connector showing our new design;
 FIG. 146 is a front right perspective view thereof;
 FIG. 147 is a front view thereof;
 FIG. 148 is a rear view thereof;
 FIG. 149 is a left side view thereof;
 FIG. 150 is a right side view thereof;
 FIG. 151 is a top view thereof;
 FIG. 152 is a bottom view thereof;
 FIG. 153 is a front right perspective view of a connector showing our new design which is a mirror image of the connector of FIGS. 145-152;
 FIG. 154 is a front left perspective view thereof;
 FIG. 155 is a front view thereof;
 FIG. 156 is a rear view thereof;
 FIG. 157 is a left side view thereof;
 FIG. 158 is a right side view thereof;
 FIG. 159 is a top view thereof;
 FIG. 160 is a bottom view thereof;
 FIG. 161 is a front left perspective view of an alternate embodiment of a connector showing our new design;
 FIG. 162 is a front right perspective view thereof;
 FIG. 163 is a front view thereof;
 FIG. 164 is a rear view thereof;
 FIG. 165 is a left side view thereof;
 FIG. 166 is a right side view thereof;
 FIG. 167 is a top view thereof;
 FIG. 168 is a bottom view thereof;
 FIG. 169 is a front right perspective view of a connector showing our new design which is a mirror image of the connector of FIGS. 161-168;
 FIG. 170 is a front left perspective view thereof;
 FIG. 171 is a front view thereof;

FIG. 172 is a rear view thereof;
 FIG. 173 is a left side view thereof;
 FIG. 174 is a right side view thereof;
 FIG. 175 is a top view thereof; and,
 FIG. 176 is a bottom view thereof.
 The broken lines immediately adjacent to the shaded areas represent the bounds of the claimed design and form no part thereof. The broken lines depicting the remainder of the connector show features that form no part of the claimed design.

1 Claim, 84 Drawing Sheets

(58) **Field of Classification Search**
 CPC .. H01R 13/506; H01R 13/516; H01R 13/518;
 H01R 13/58; H01R 13/627; H01R
 13/6315; H01R 13/6586; H01R 13/5897;
 H01R 13/24; H01R 13/5205
 See application file for complete search history.

(56) **References Cited**

U.S. PATENT DOCUMENTS

6,113,414	A	*	9/2000	Fukuda	H01R 13/639 439/352
D494,141	S	*	8/2004	Spink, Jr.	D13/147
D524,755	S	*	7/2006	Kudo	D13/147
D550,628	S	*	9/2007	Whiteman, Jr.	D13/147
D604,248	S	*	11/2009	Sakamoto	D13/147
D608,285	S	*	1/2010	Sato	D13/146
D610,997	S	*	3/2010	Sakamoto	D13/147
D748,588	S		2/2016	Endo et al.	
D750,562	S	*	3/2016	Makimura	D13/133
D762,584	S		8/2016	Chen	
D773,998	S	*	12/2016	Endo	D13/147
D832,788	S	*	11/2018	Li	D13/147

OTHER PUBLICATIONS

Connector Housing, date not available, [online], [site visited Apr. 22, 2020], Available from Internet URL: <https://www.wago.com/us/wire-splicing-connectors/compact-splicing-connector/p/2773-406> (Year: N/A).*

* cited by examiner

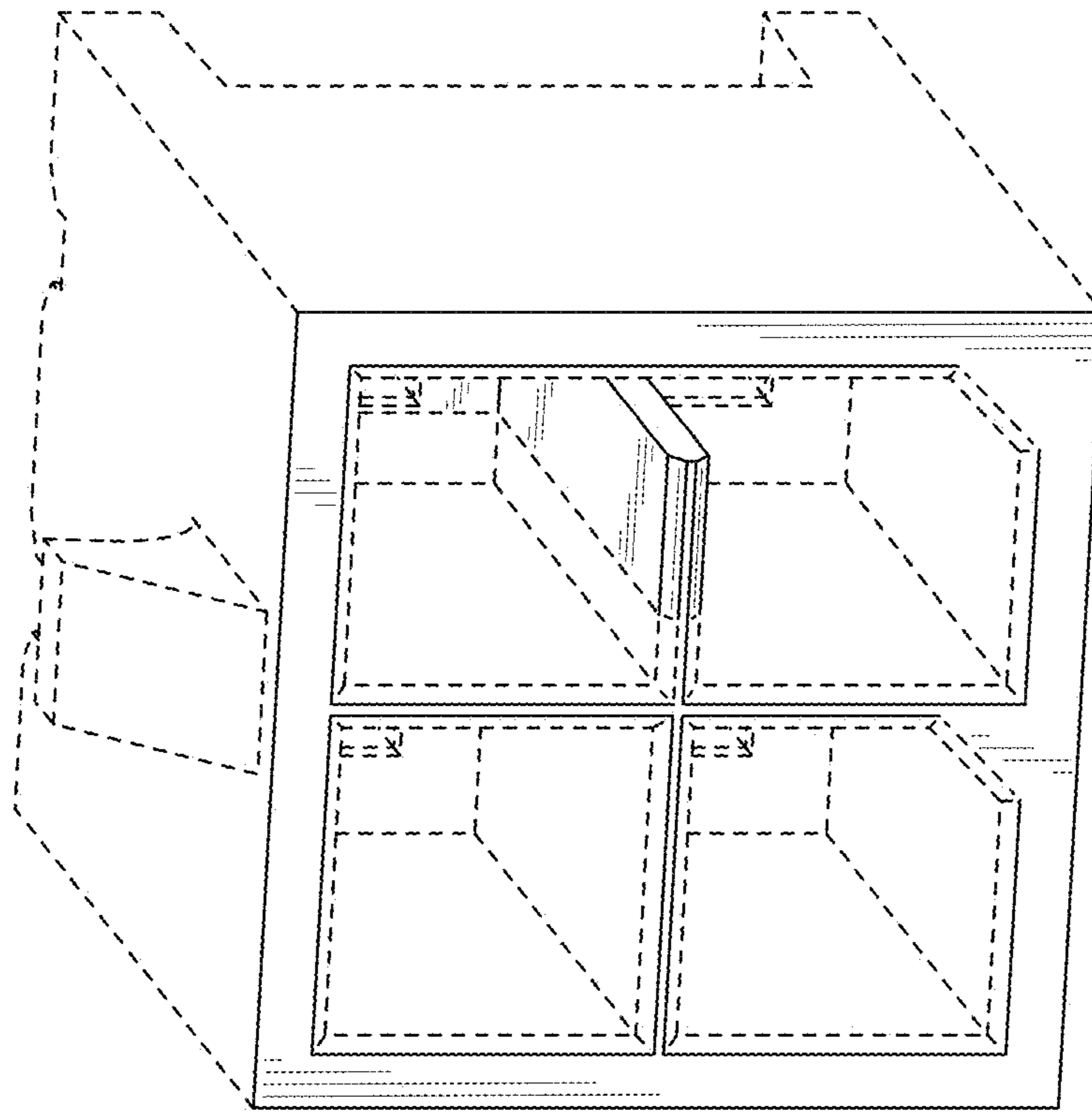

FIG. 1

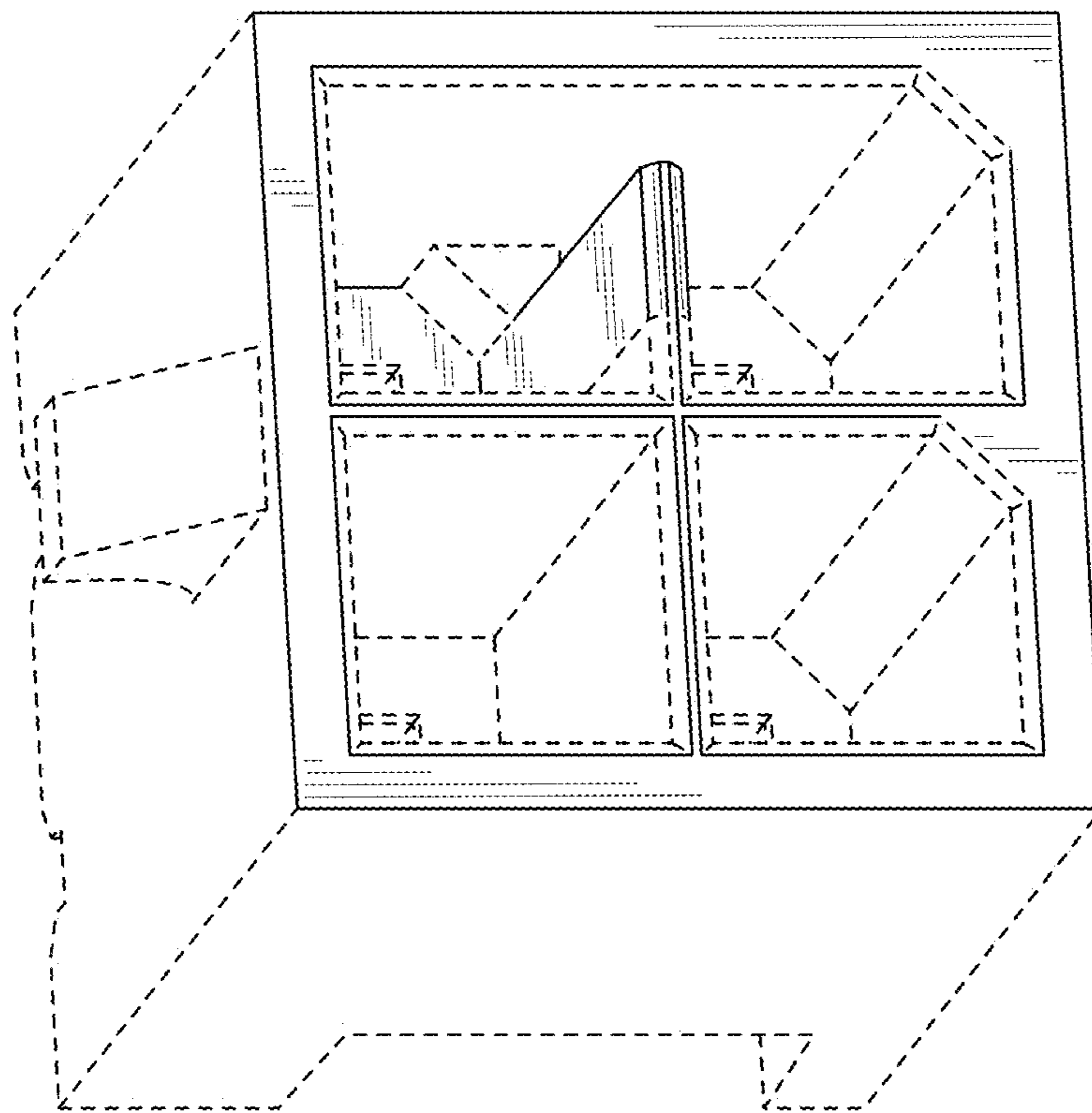

FIG. 2

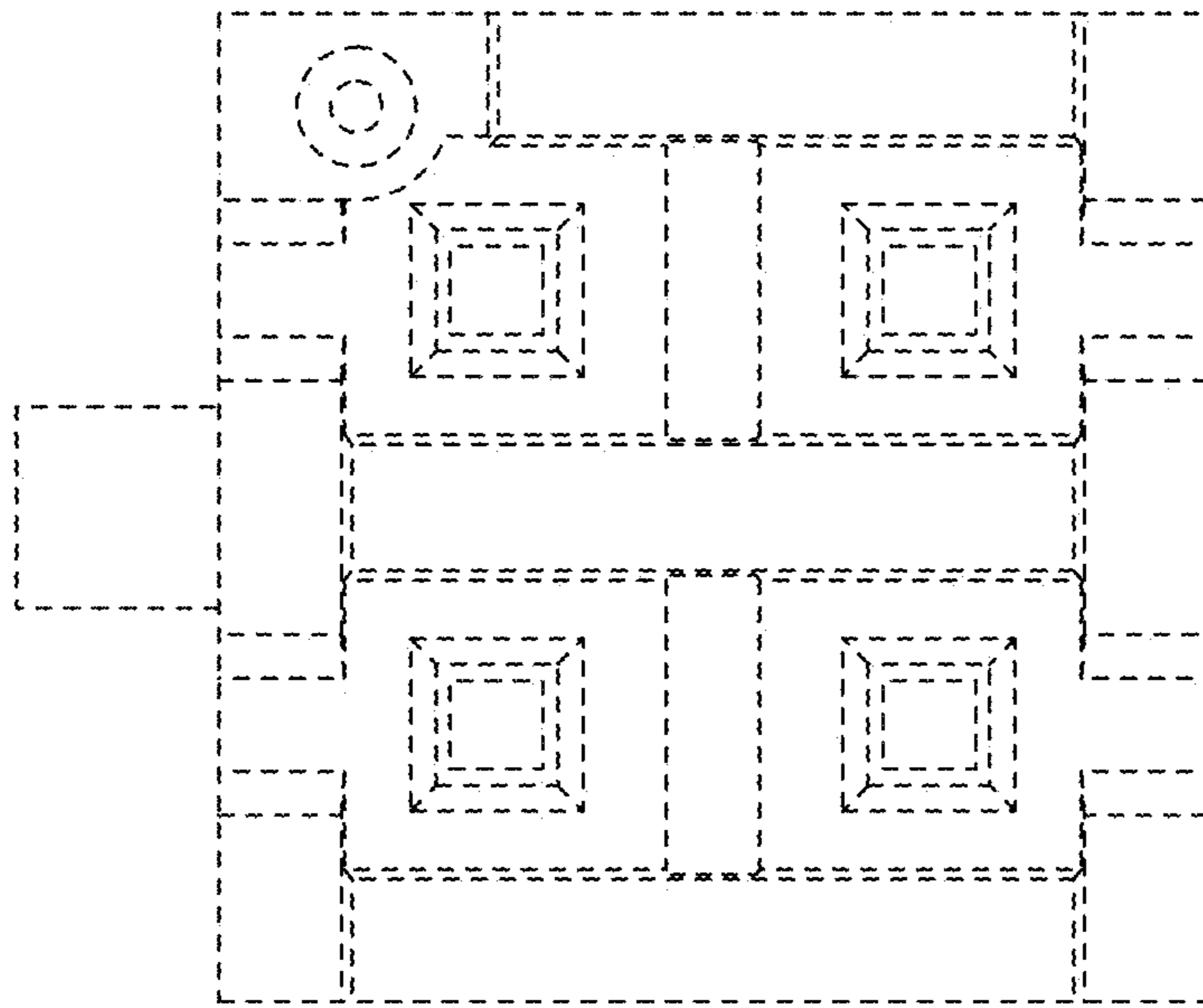

FIG. 4

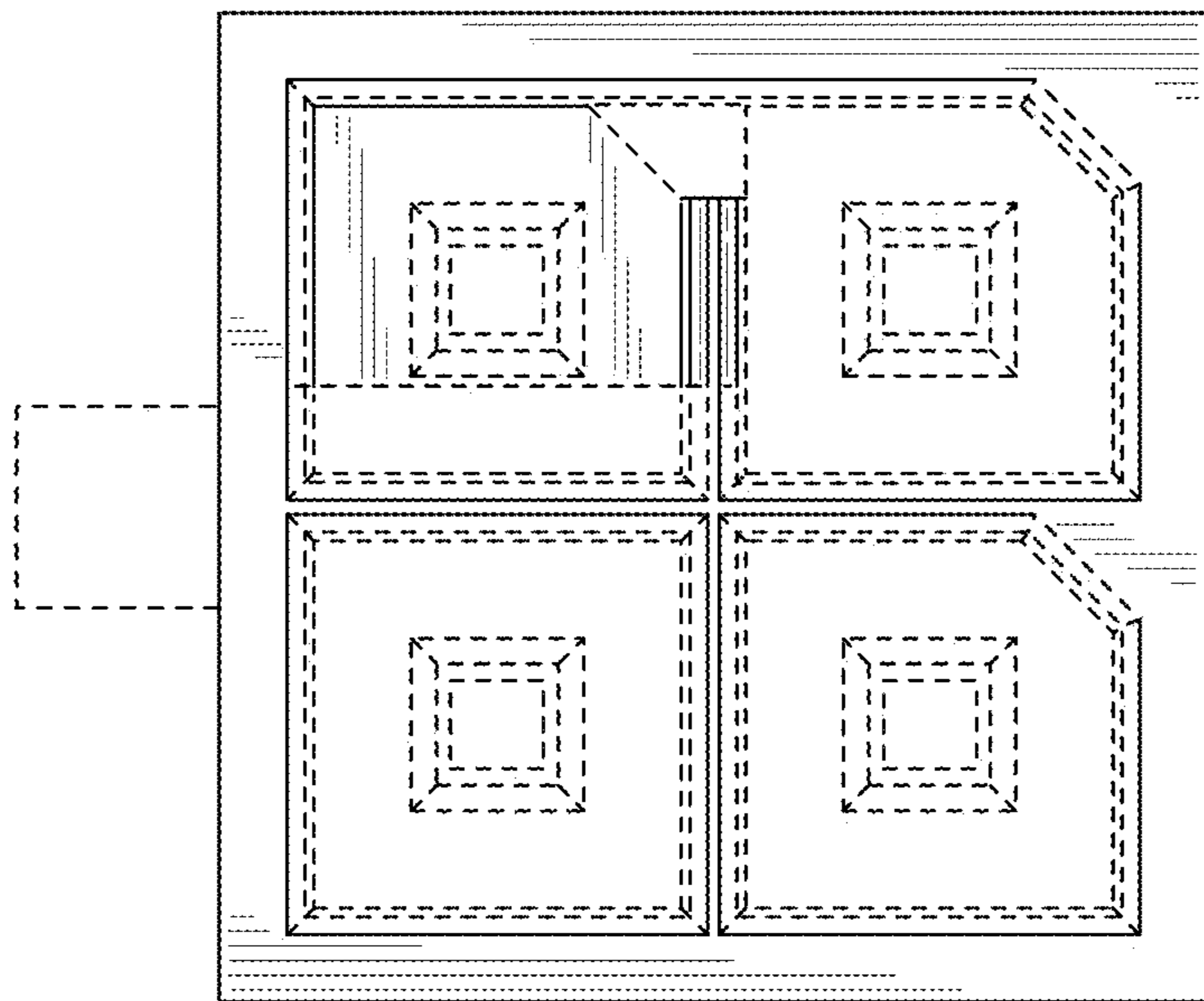

FIG. 3

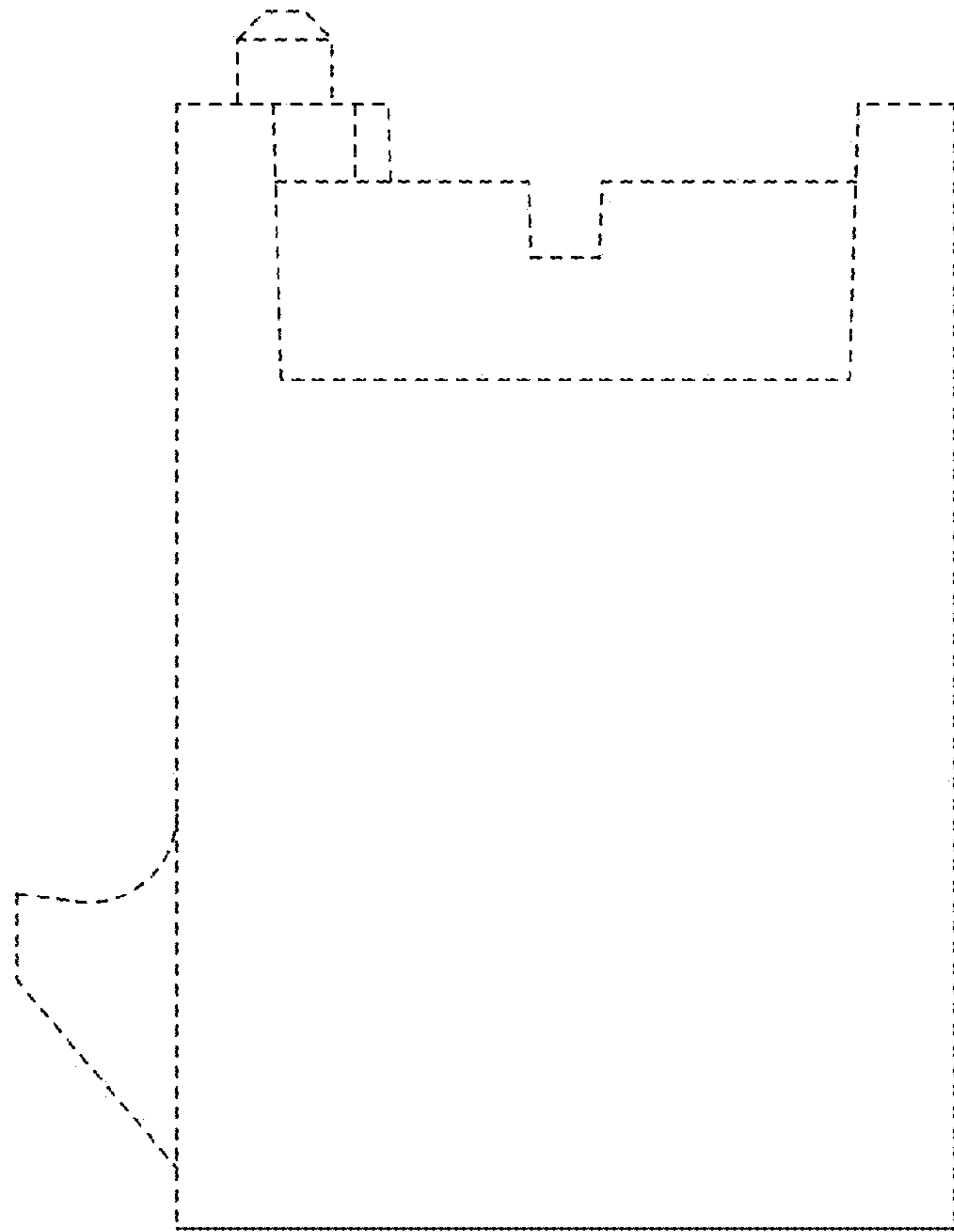

FIG. 6

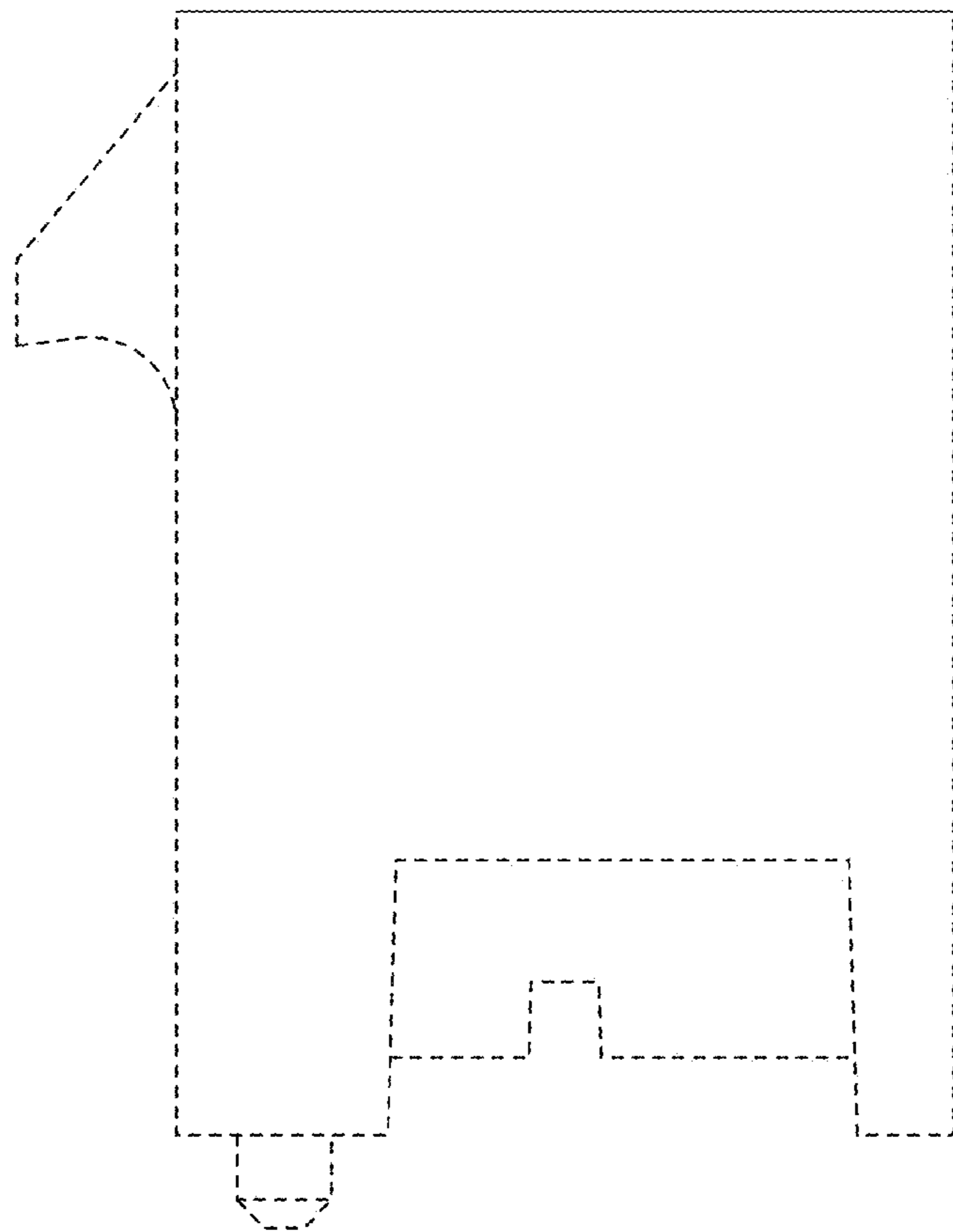

FIG. 5



FIG. 7

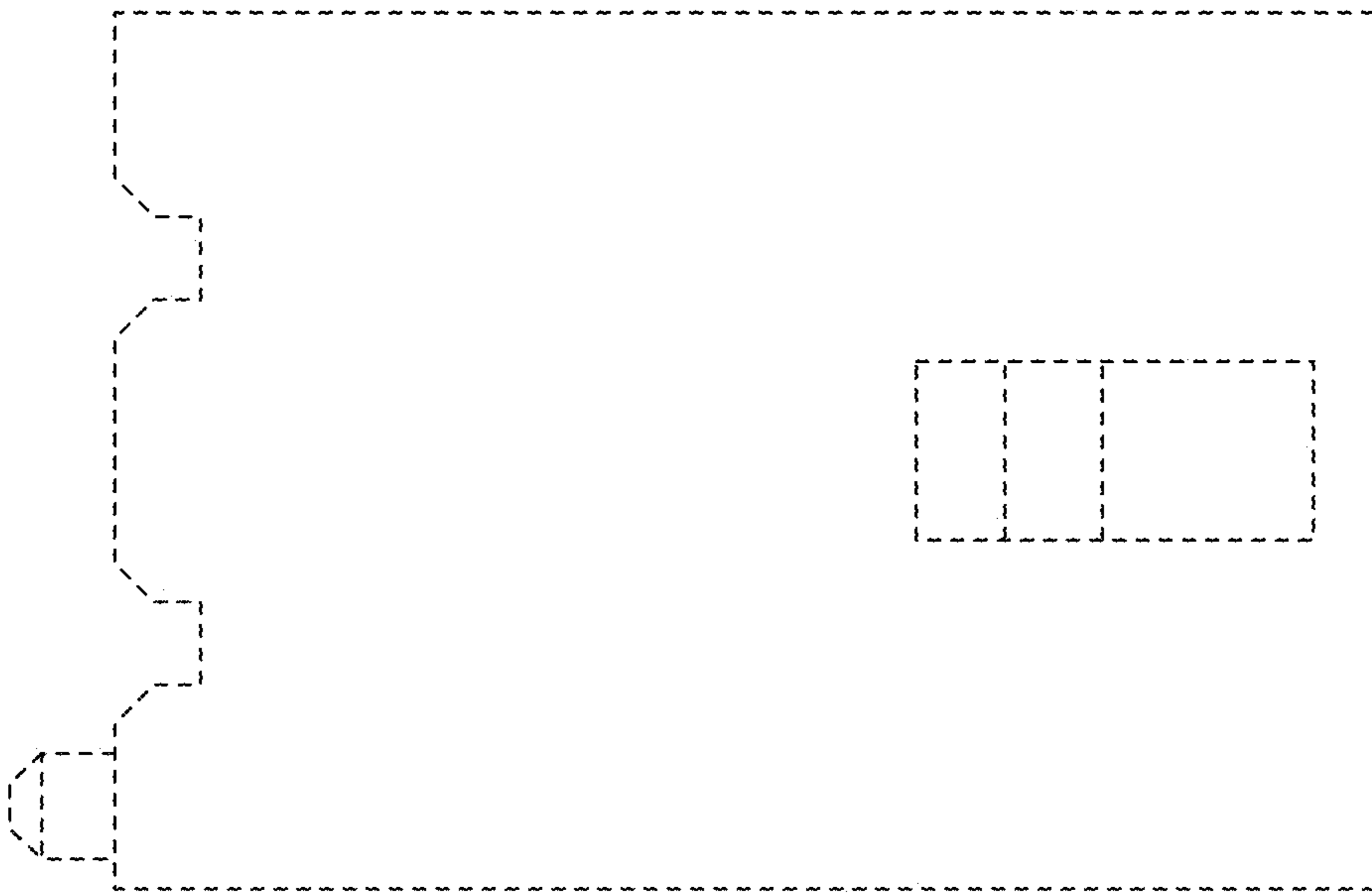

FIG. 8

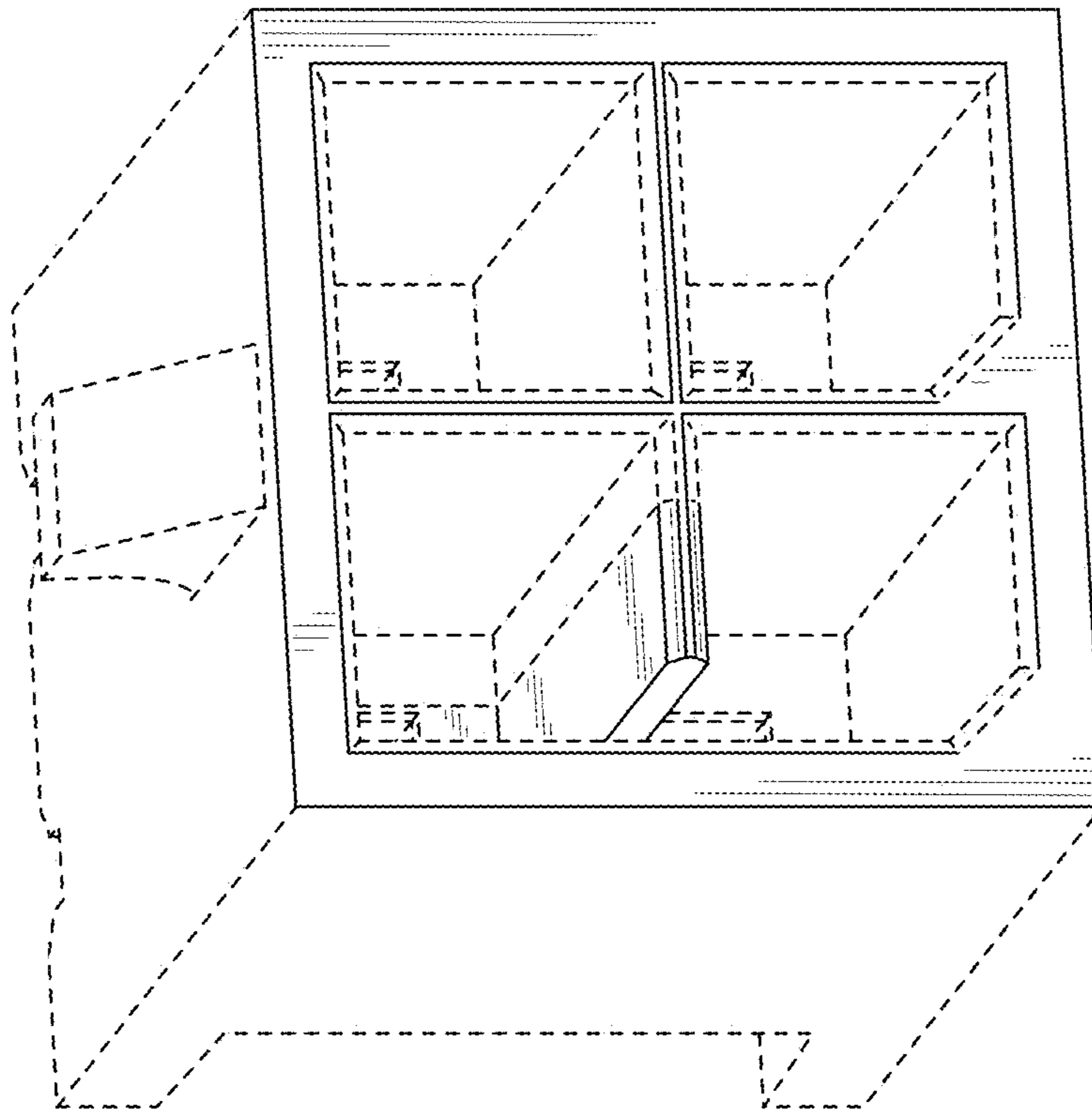

FIG. 10

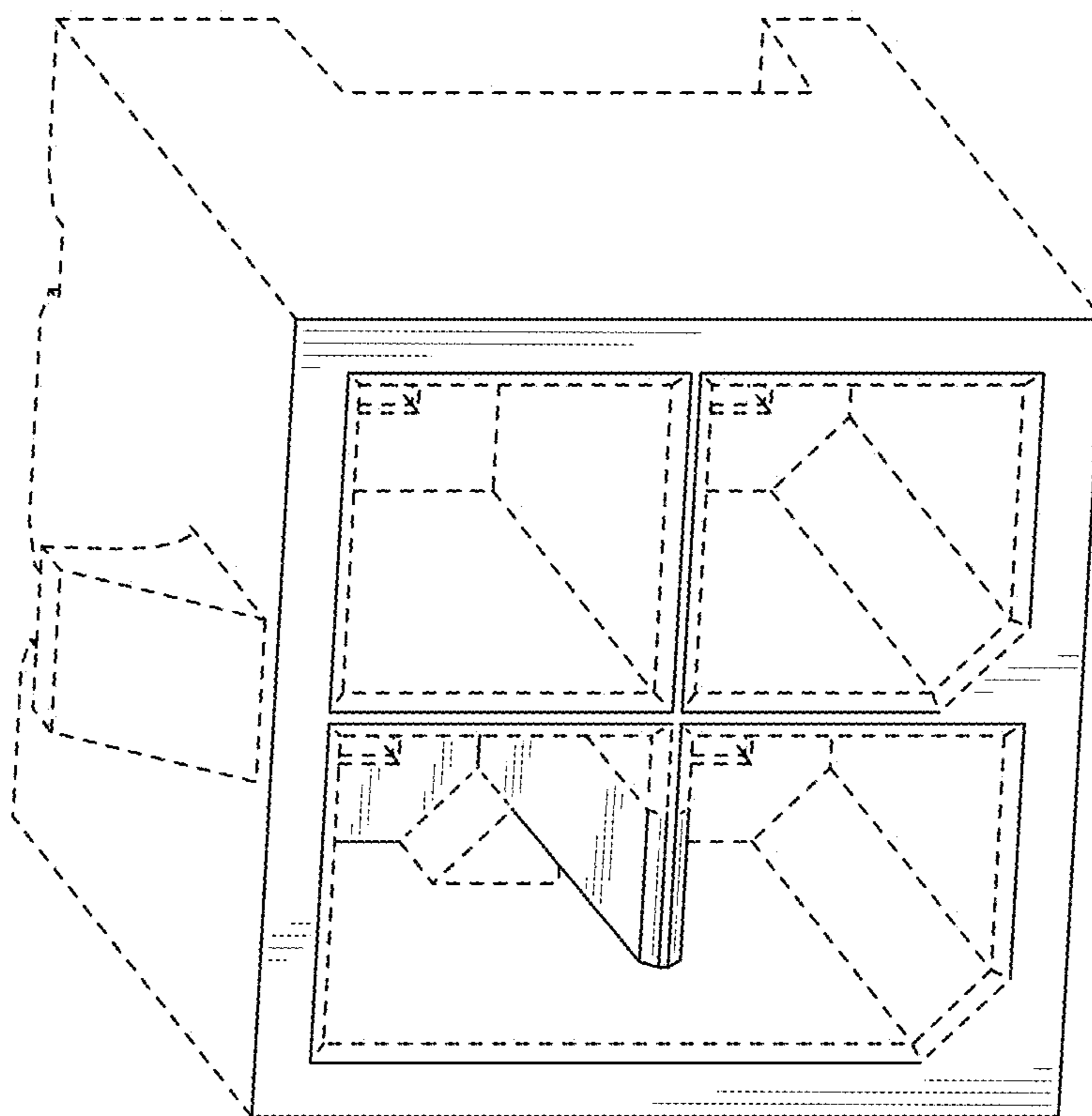

FIG. 9

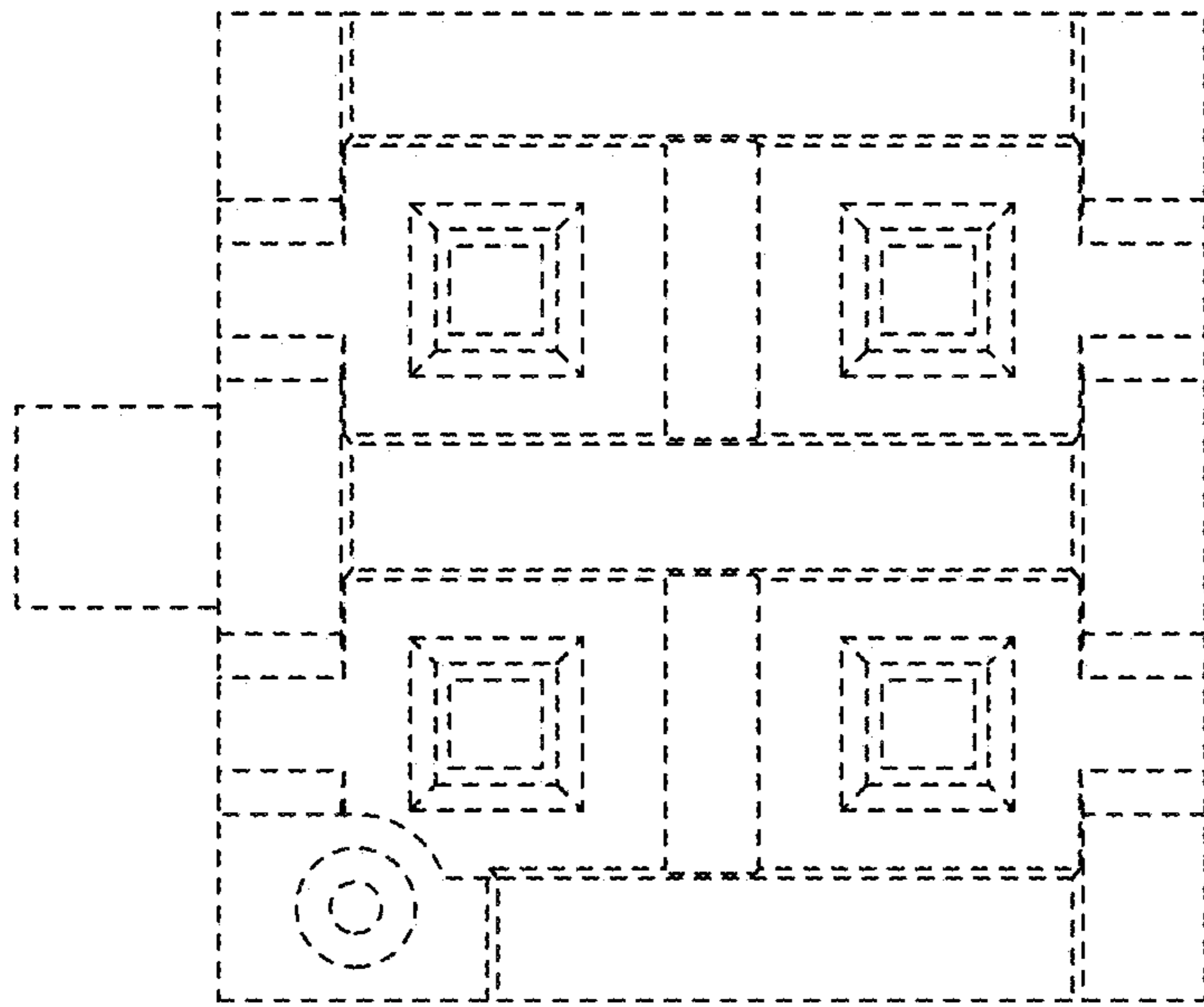

FIG. 11

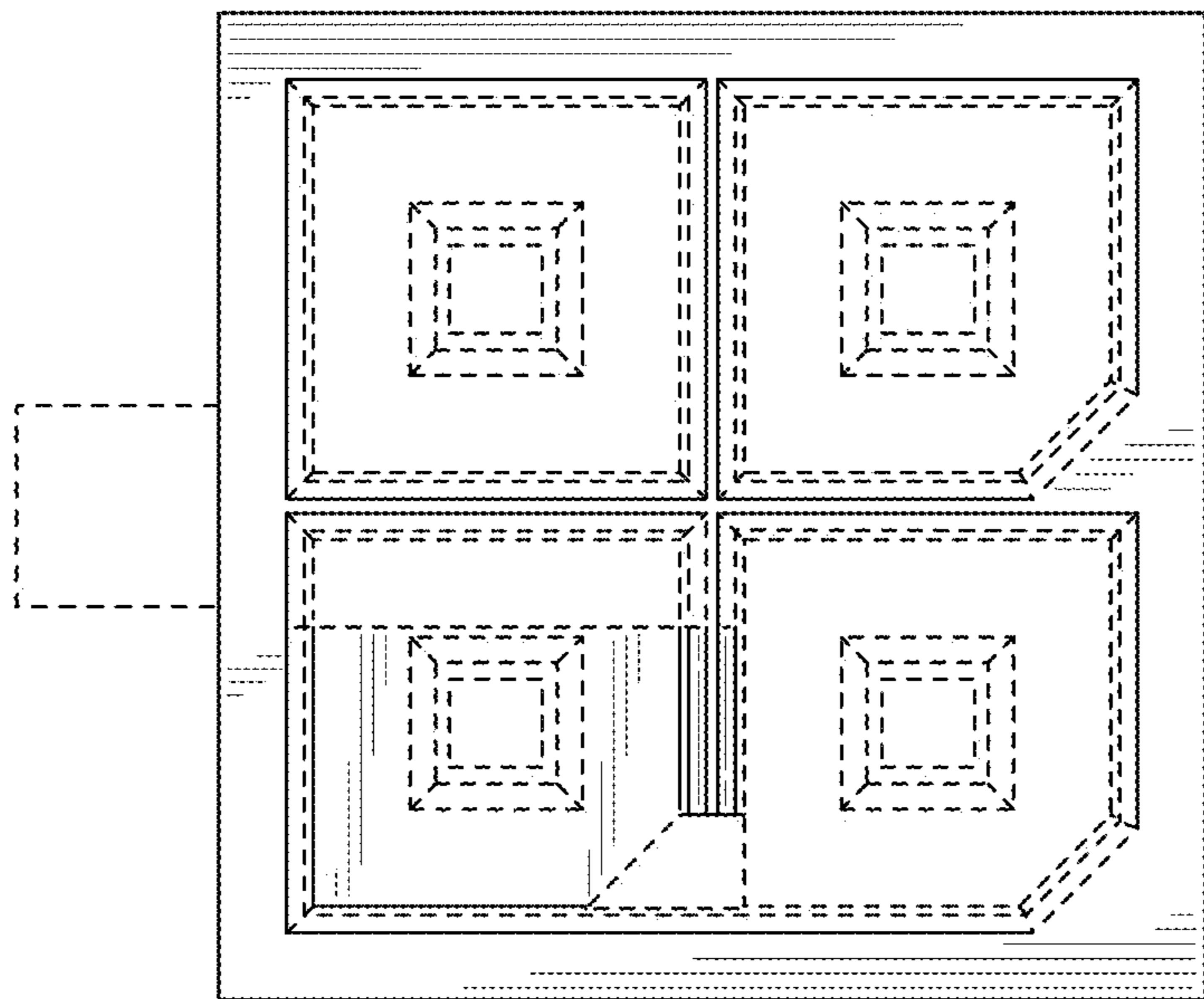

FIG. 12

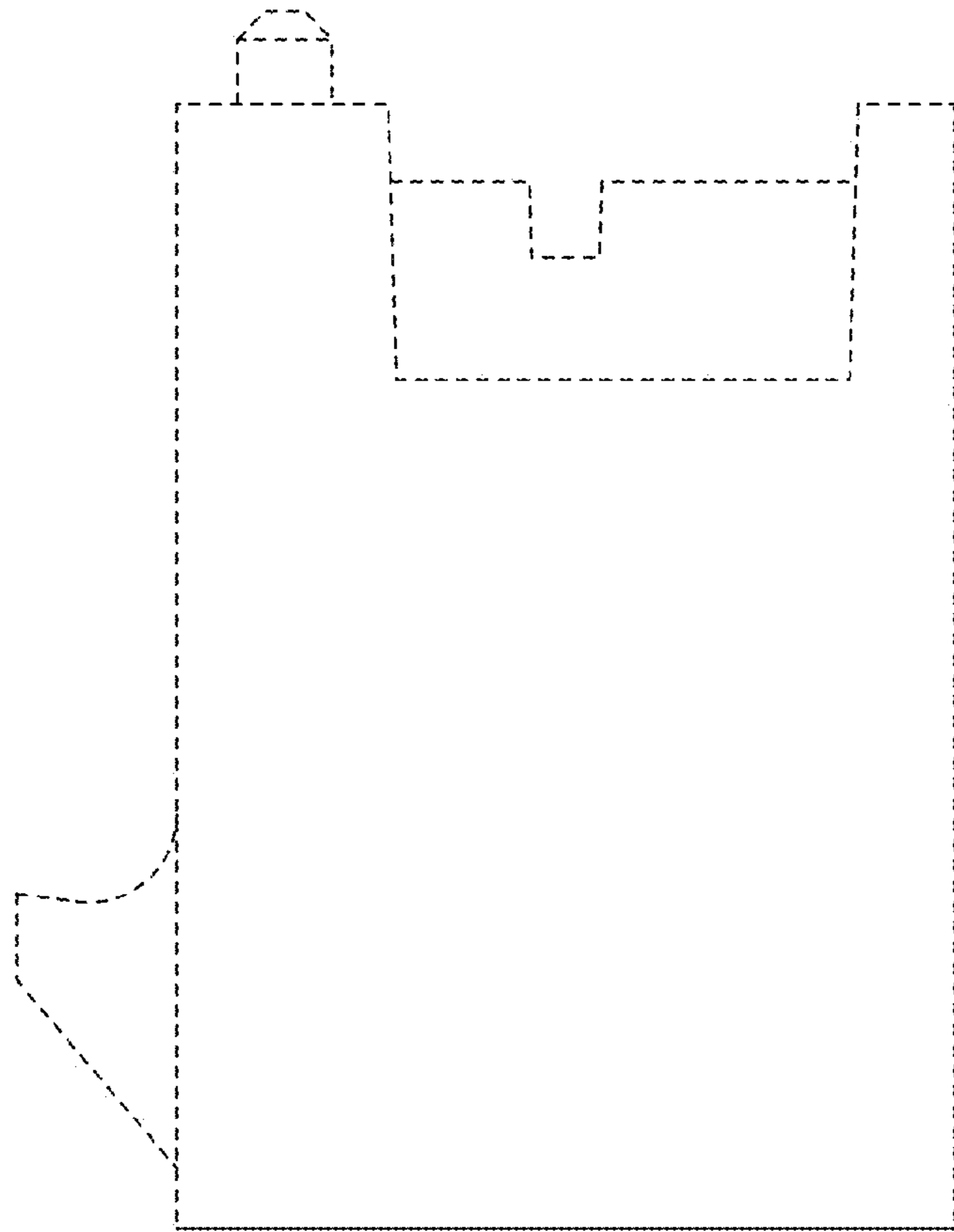

FIG. 14

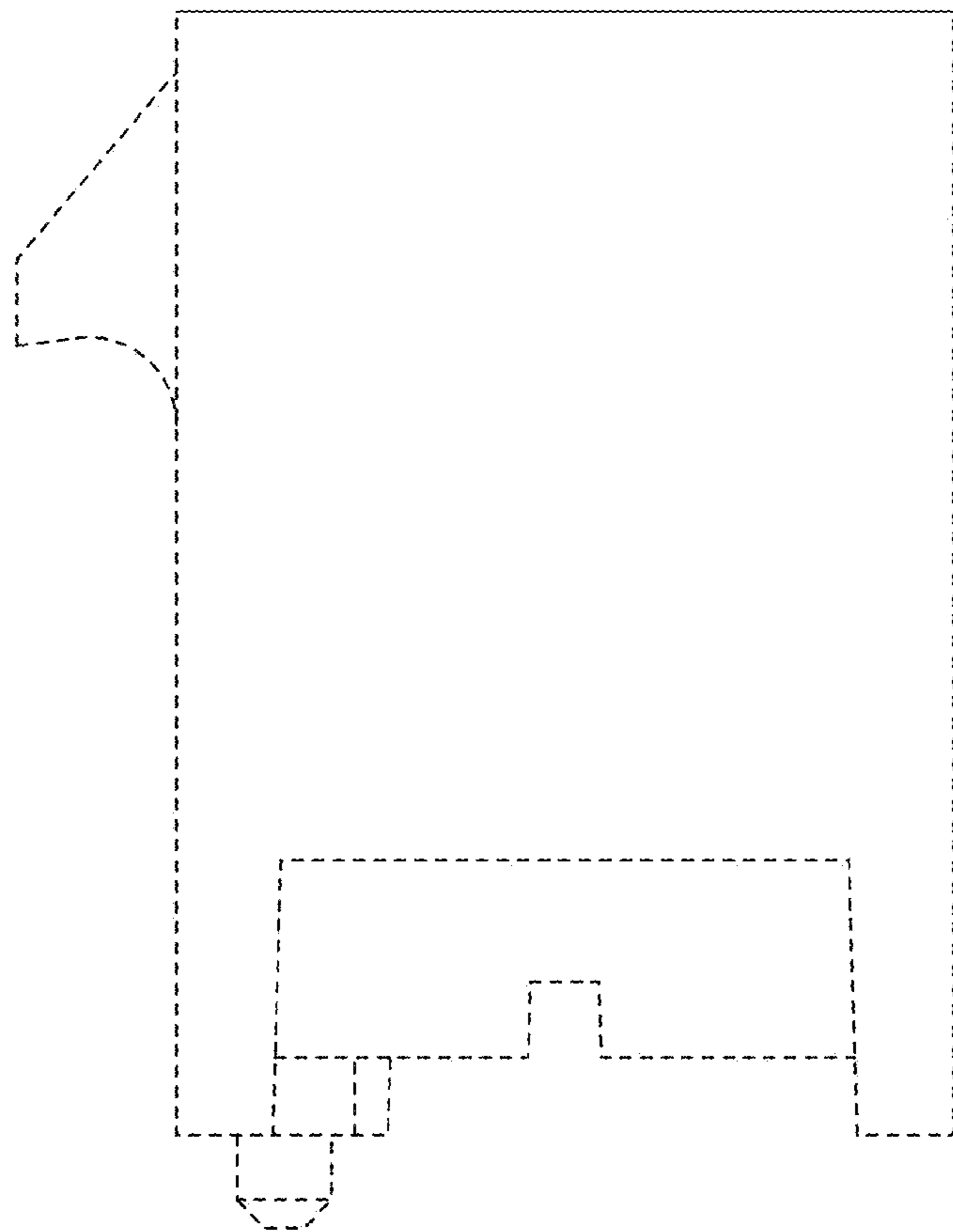

FIG. 13



FIG. 16

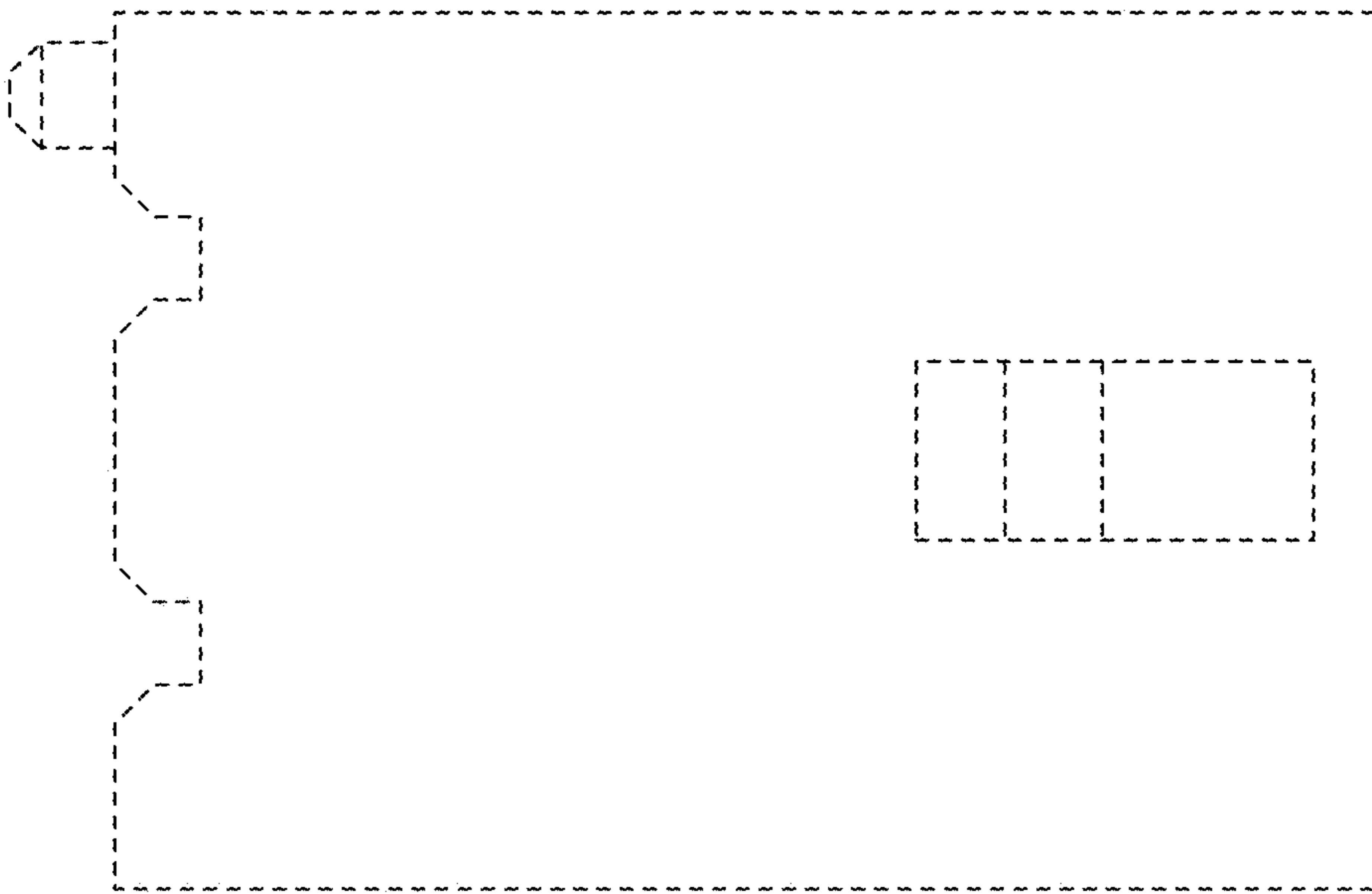

FIG. 15

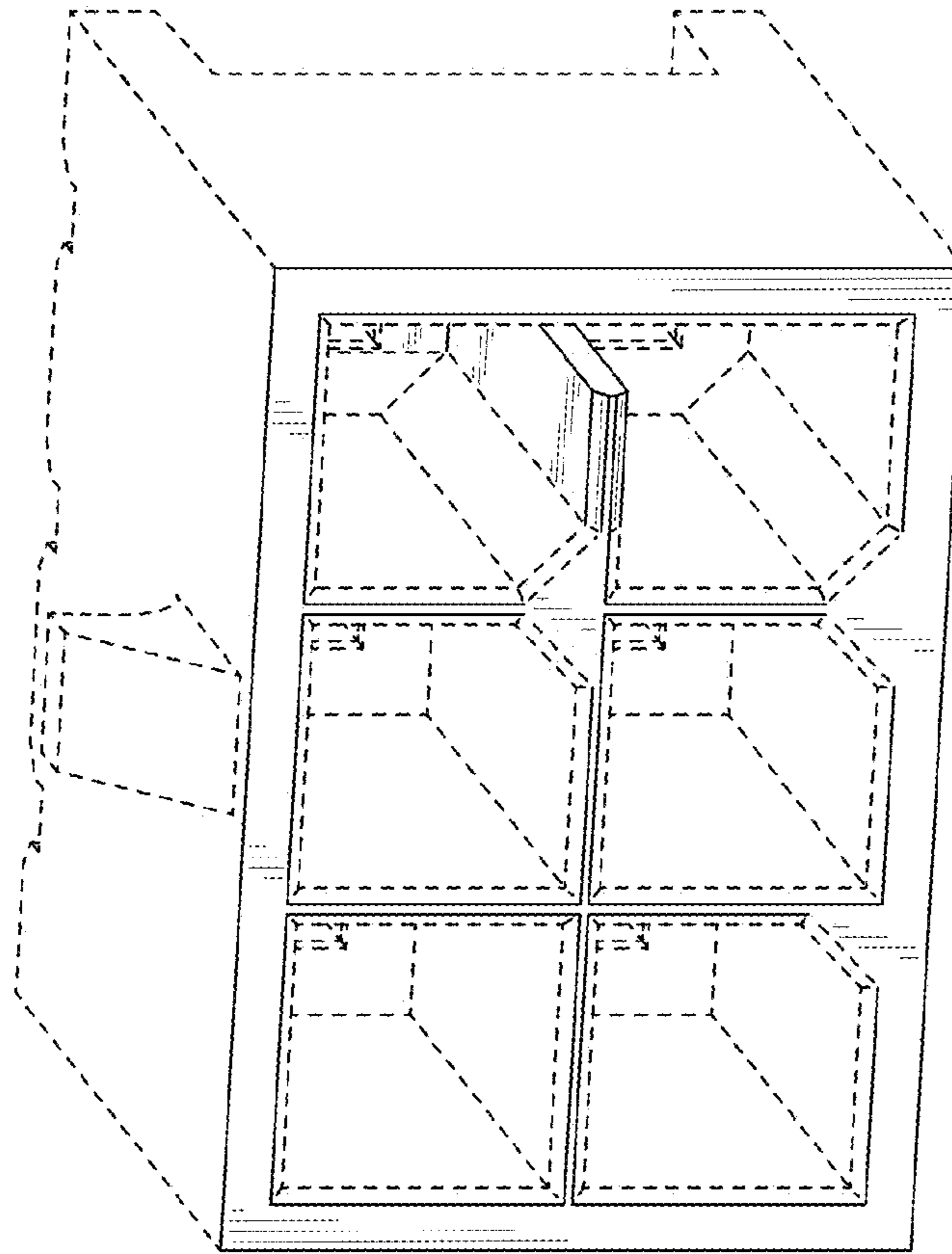

FIG. 18

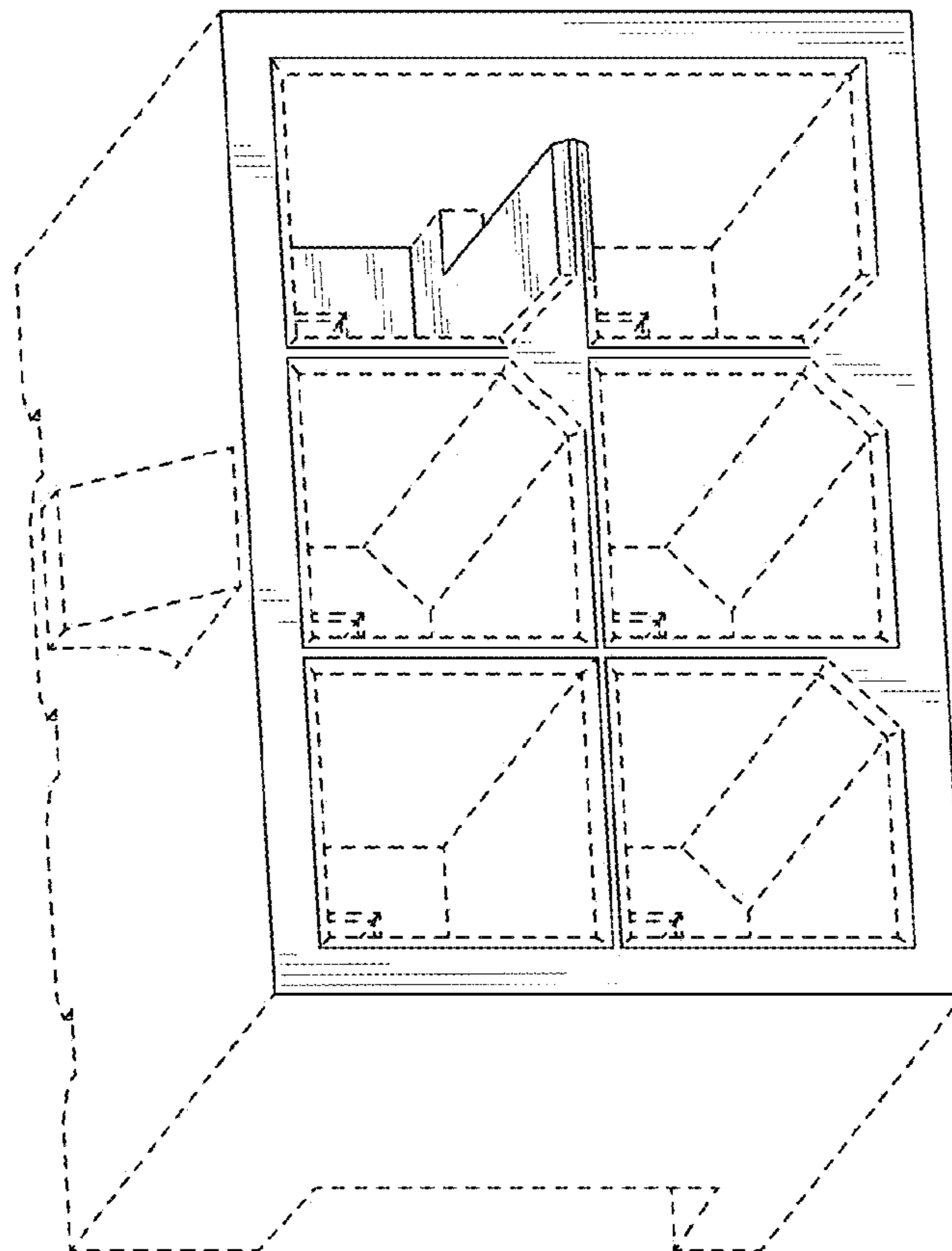

FIG. 17

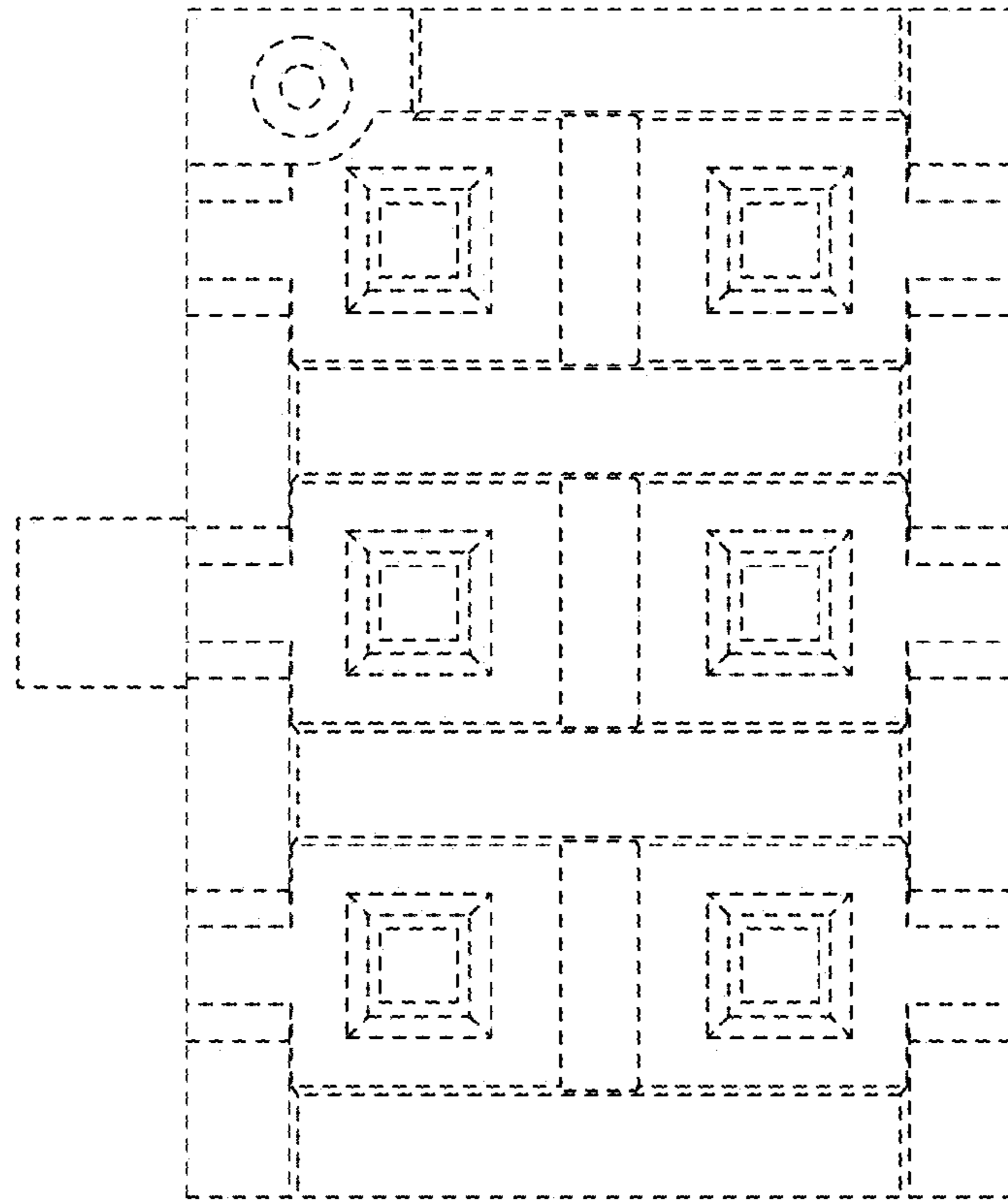

FIG. 20

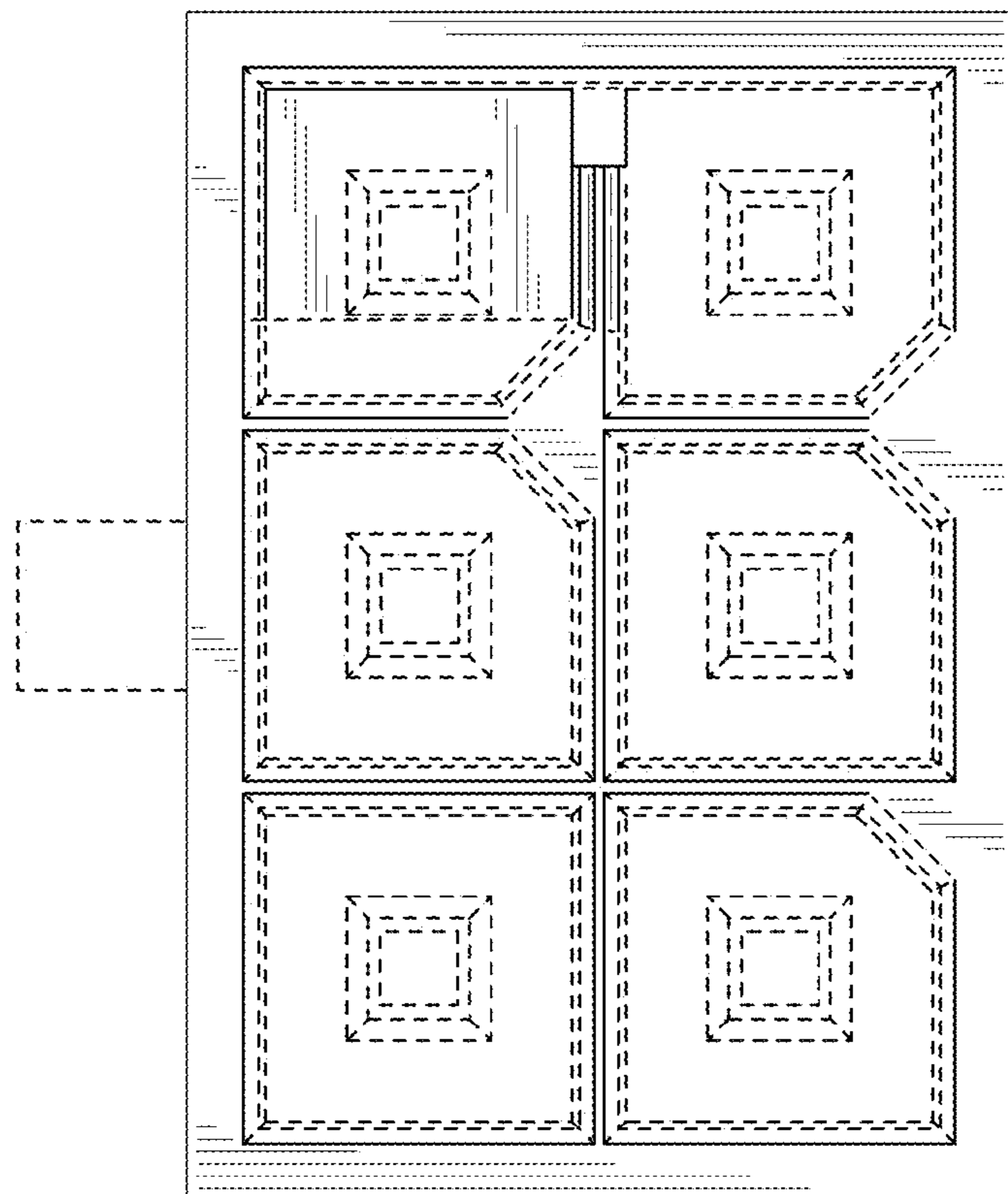

FIG. 19

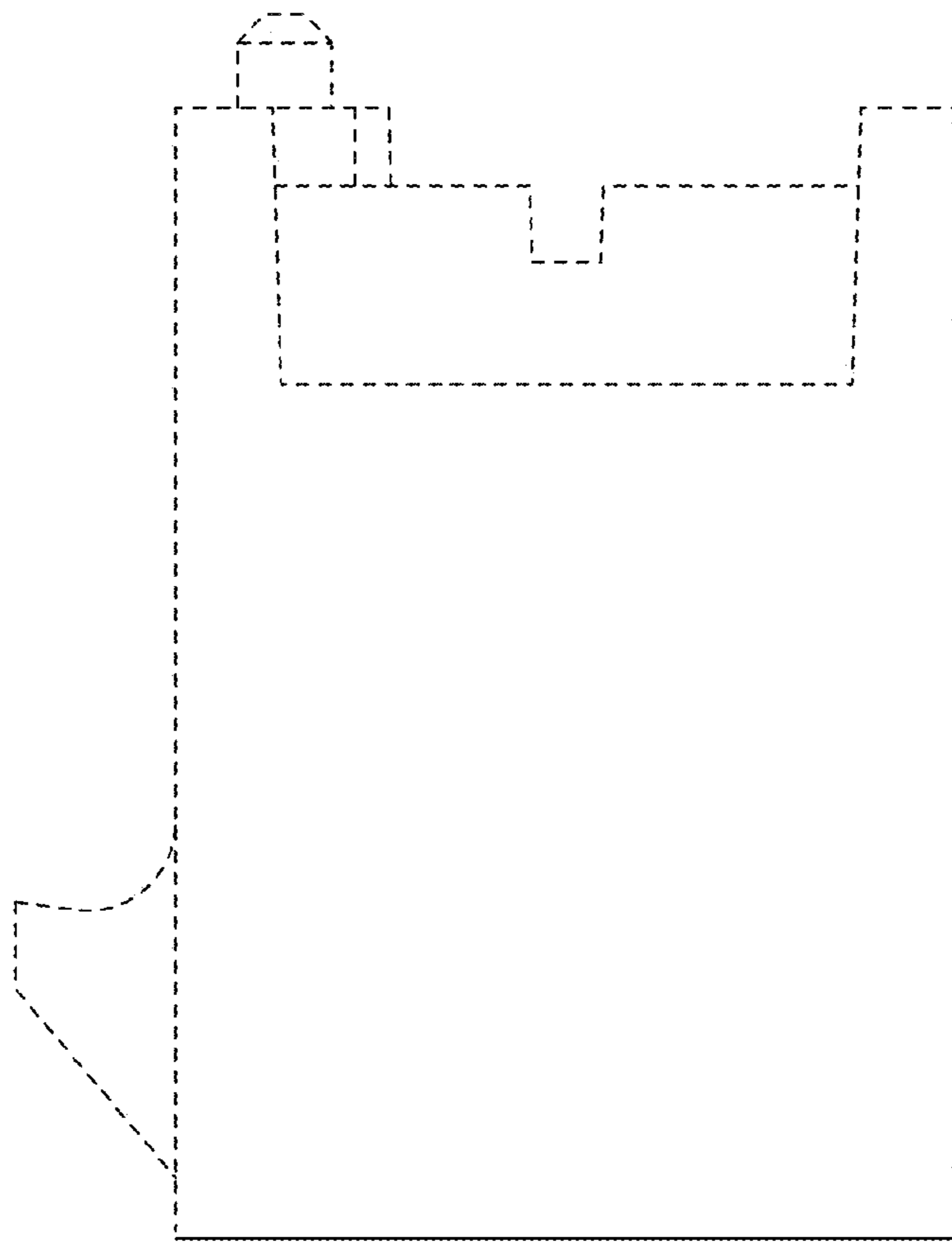

FIG. 21

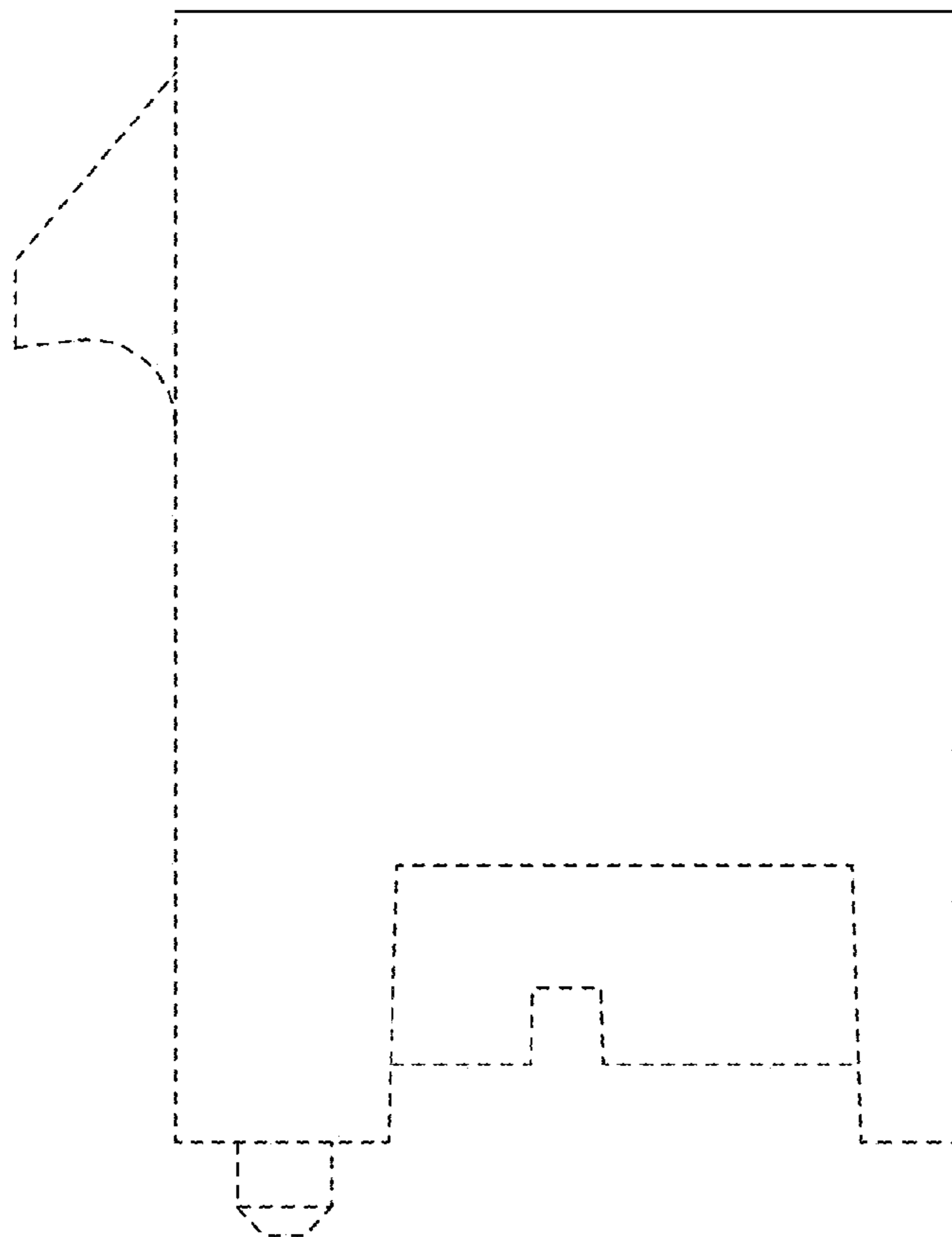

FIG. 22

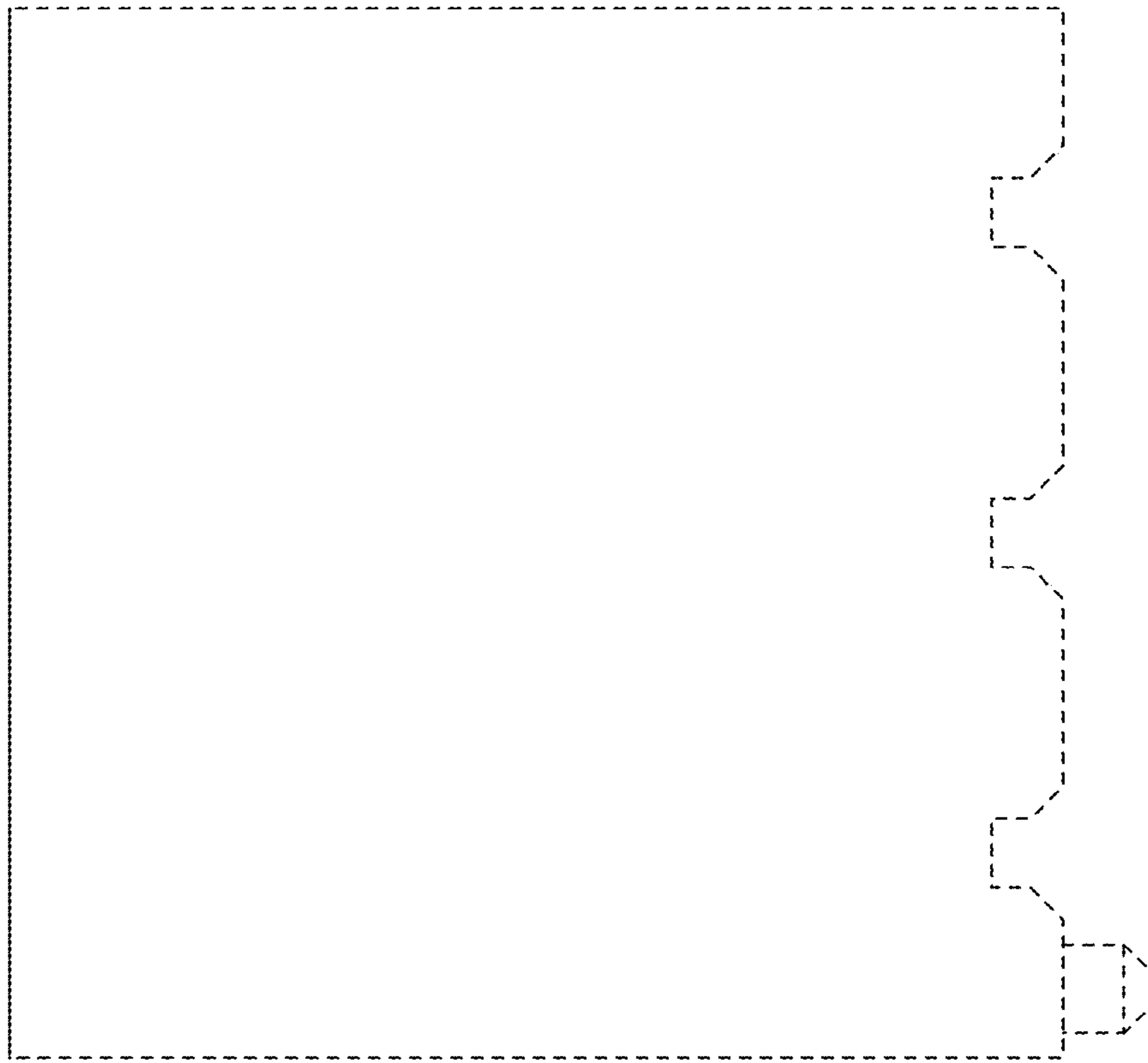

FIG. 24

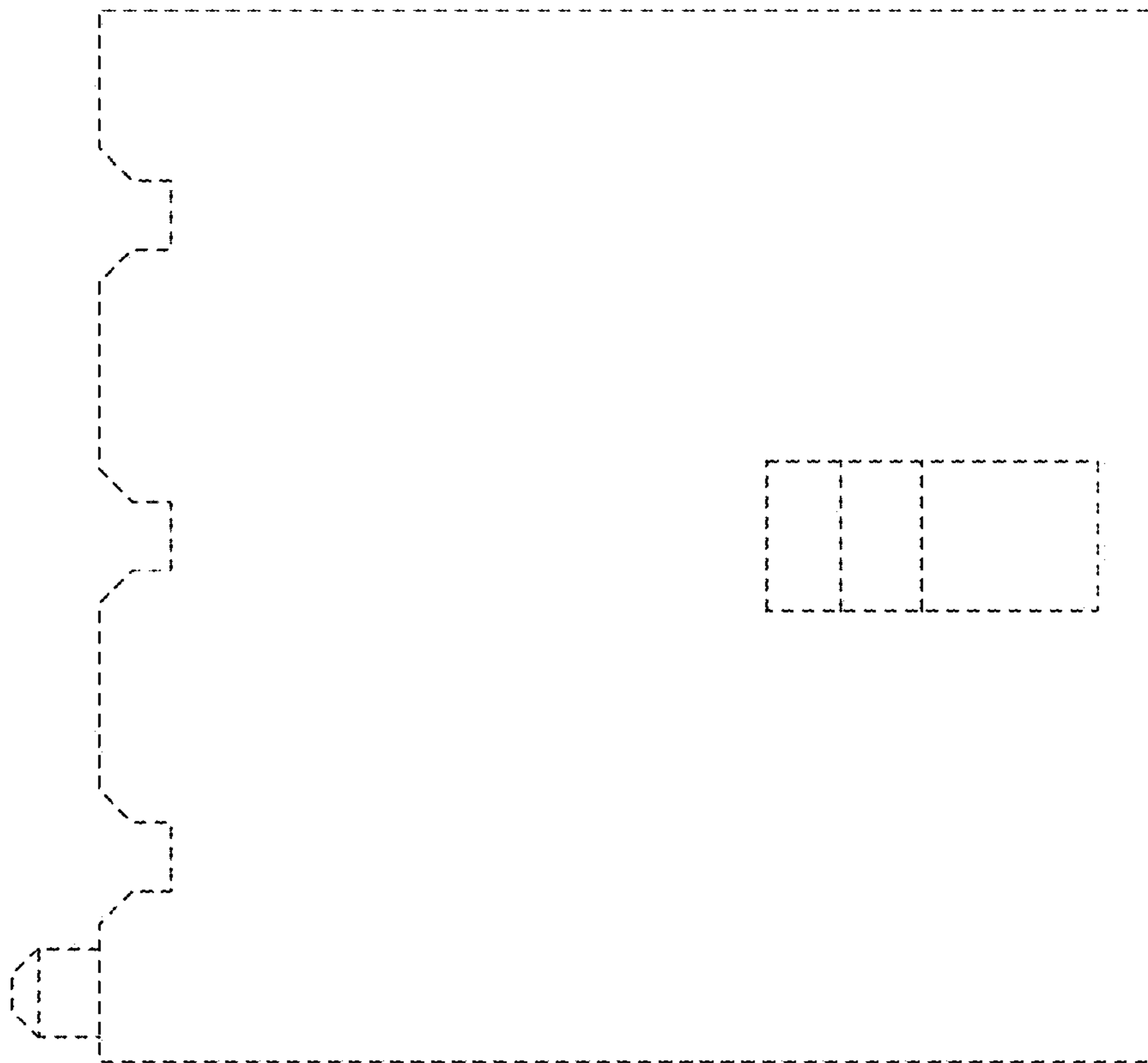

FIG. 23

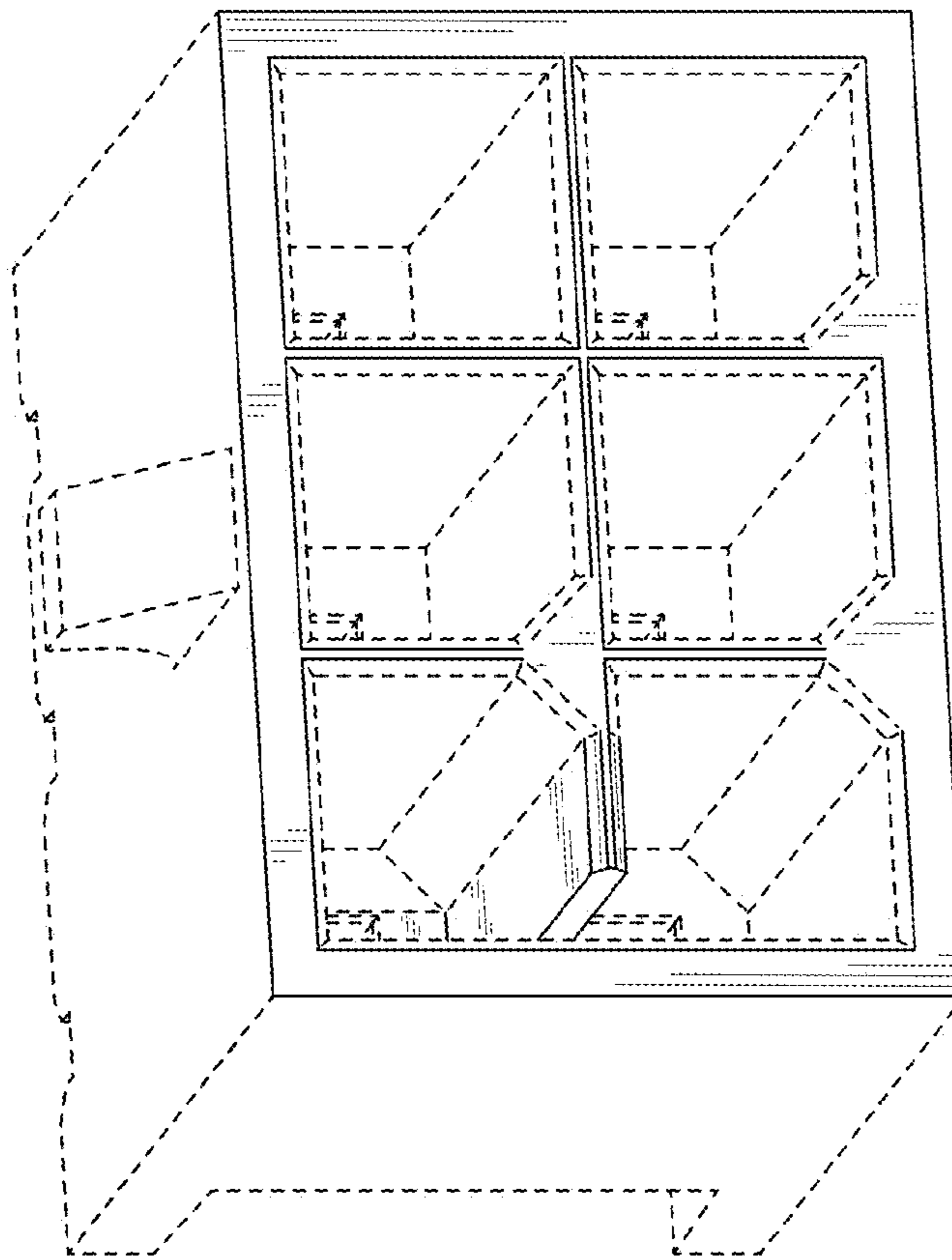

FIG. 26

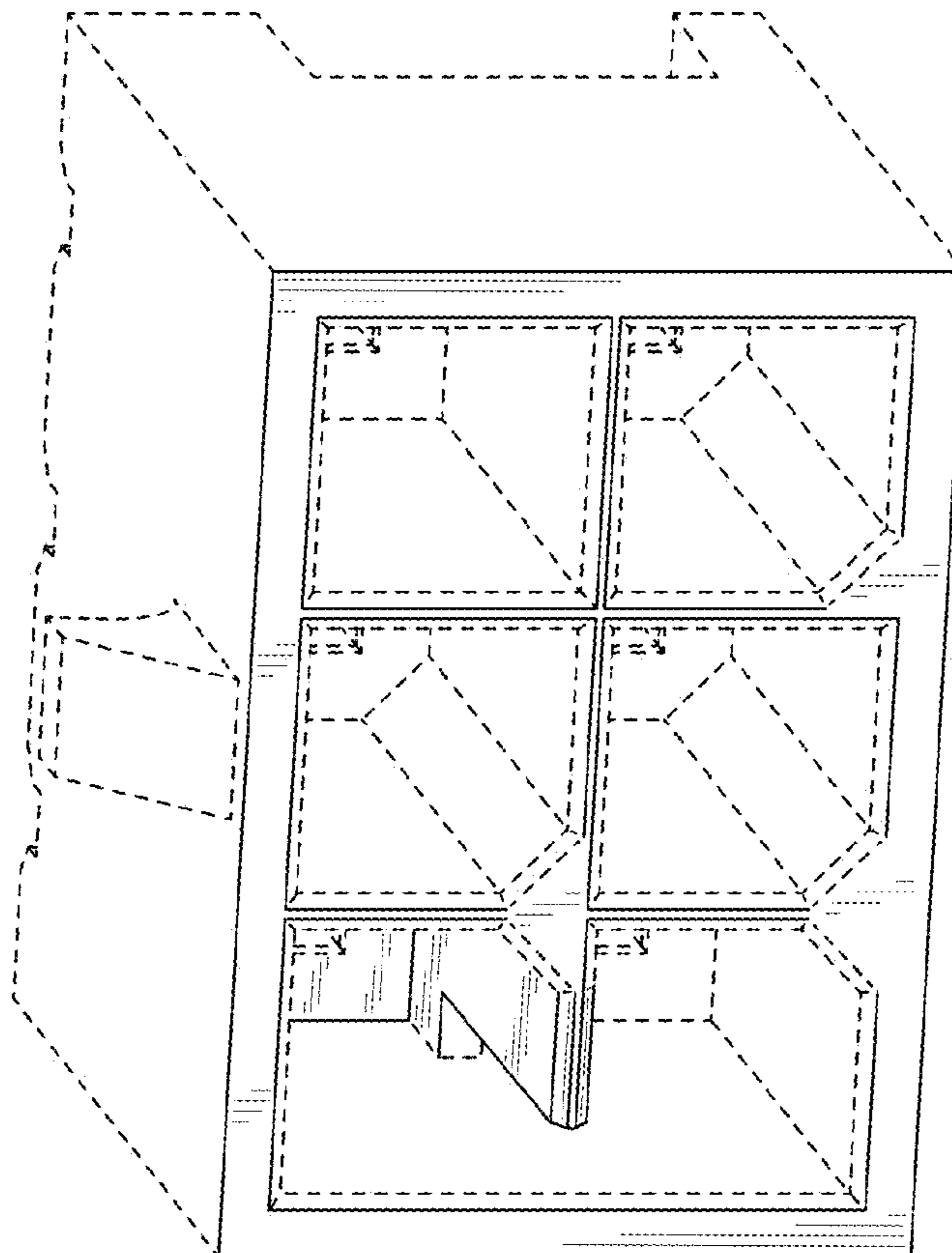

FIG. 25

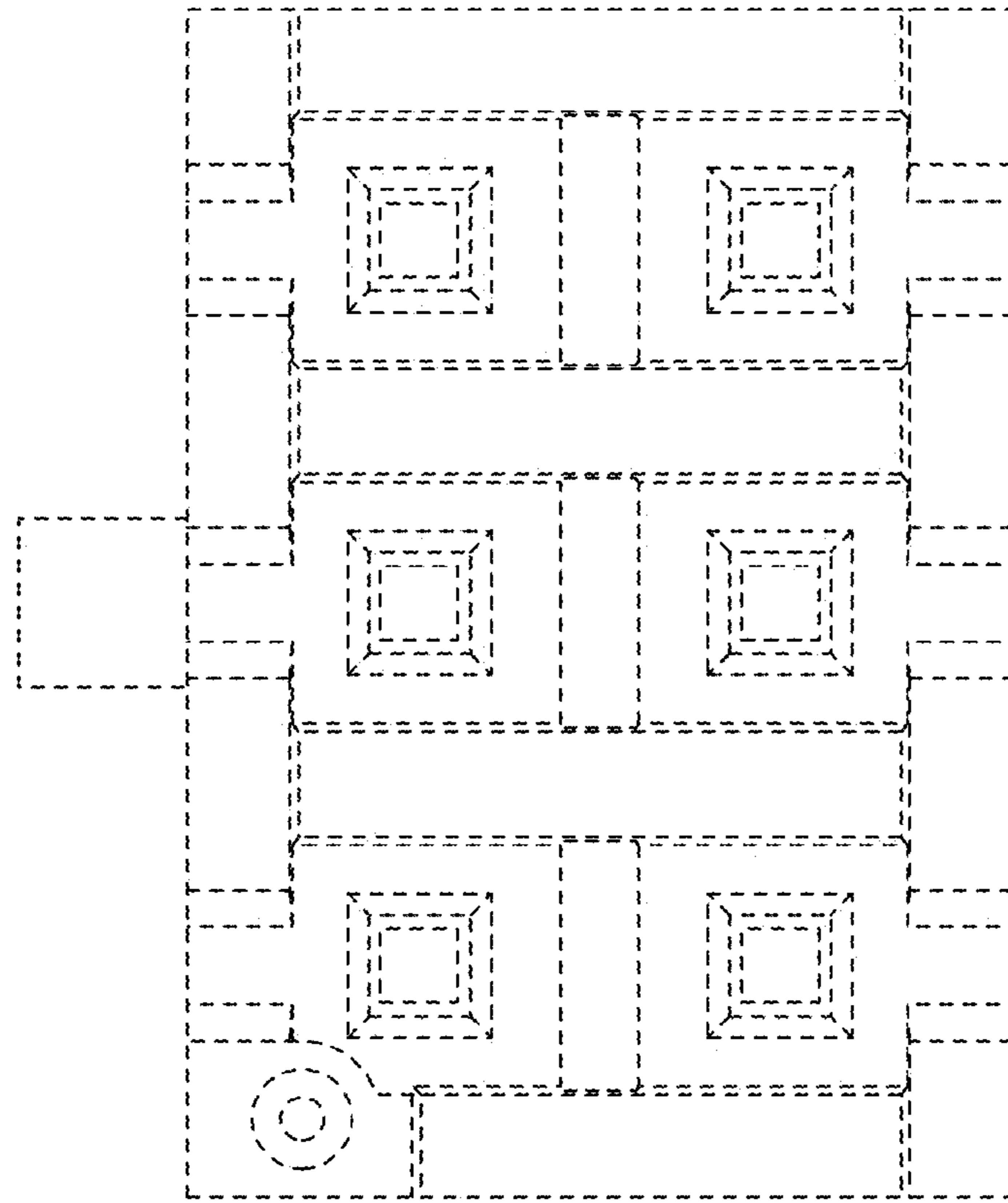

FIG. 27

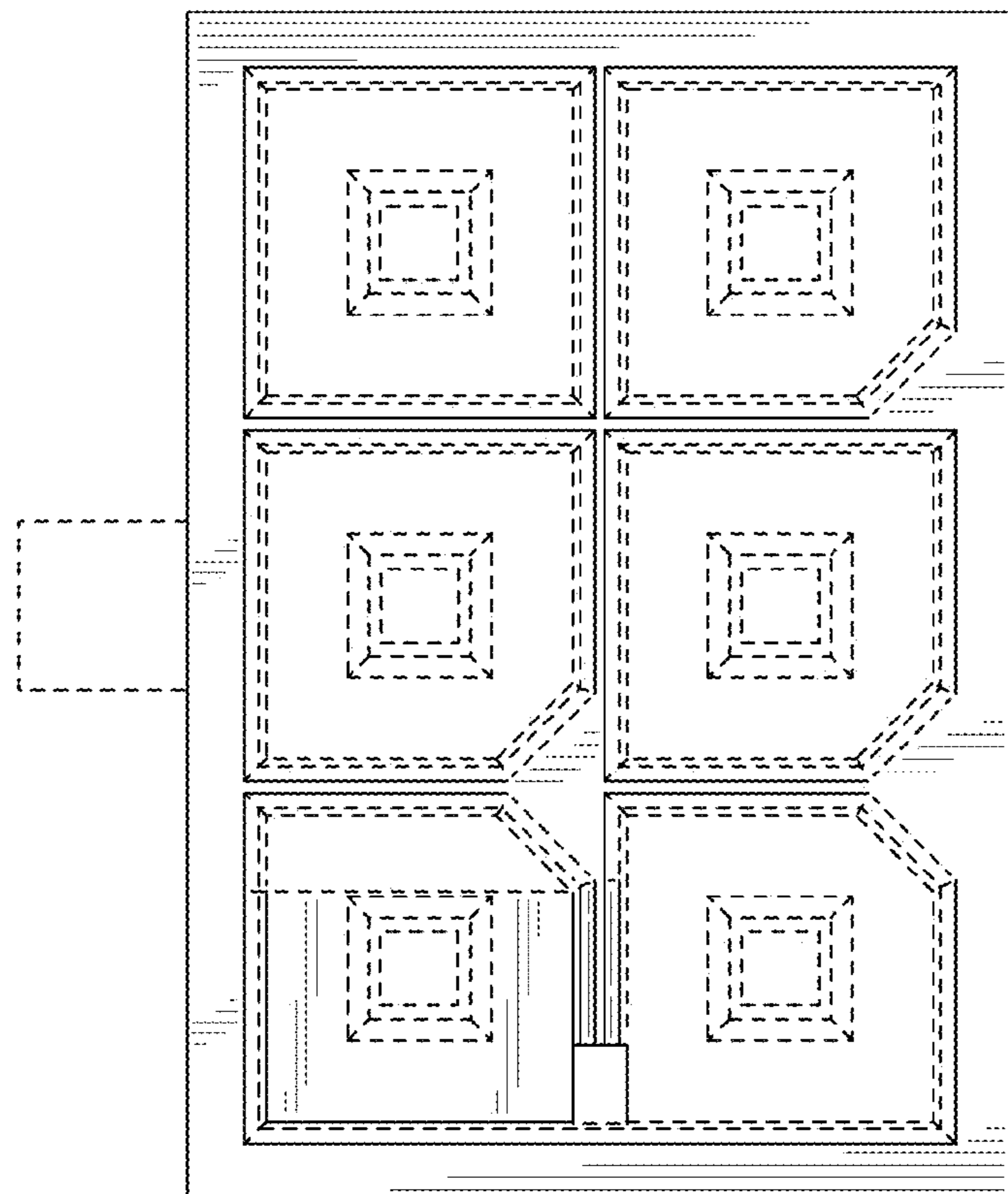

FIG. 28

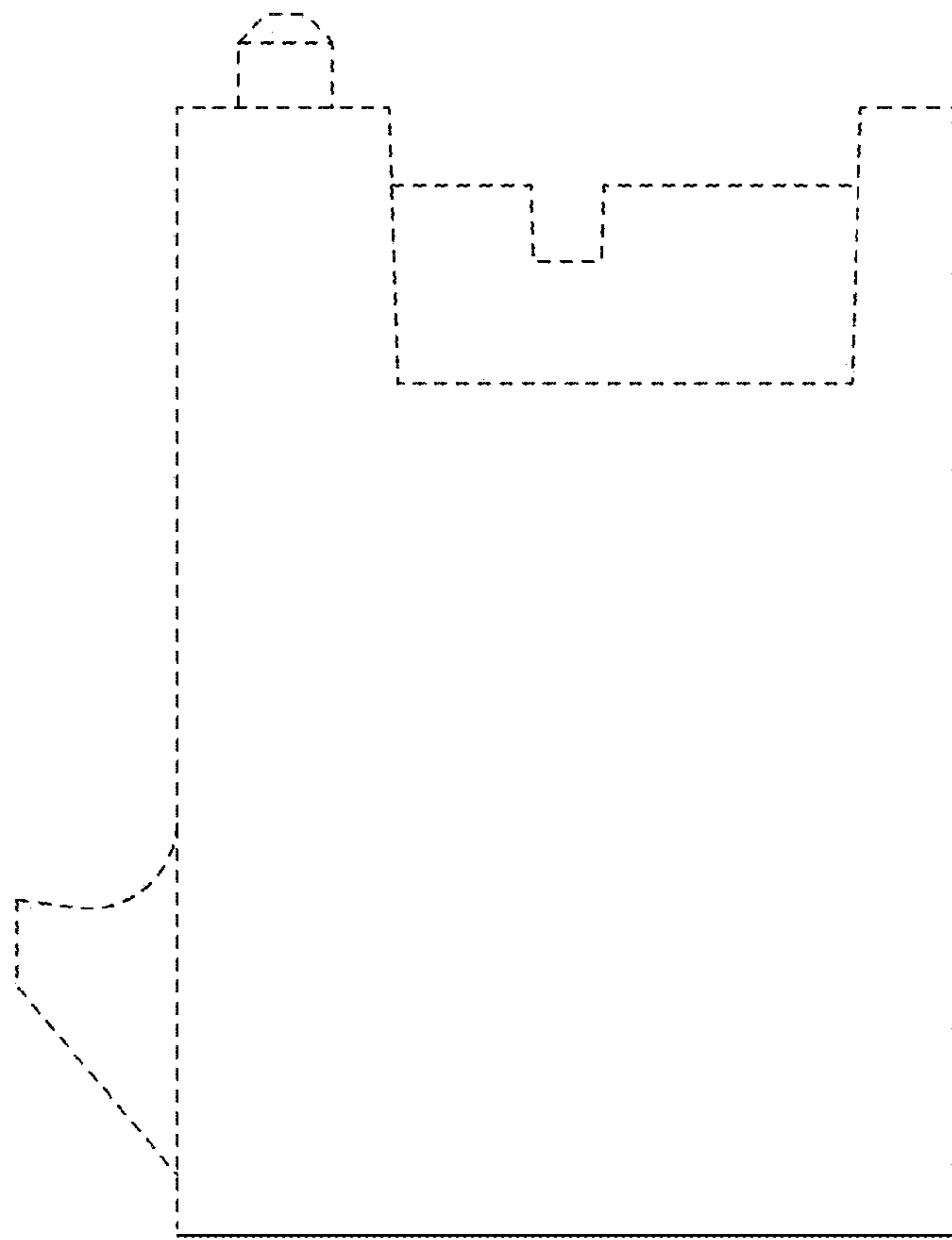

FIG. 29

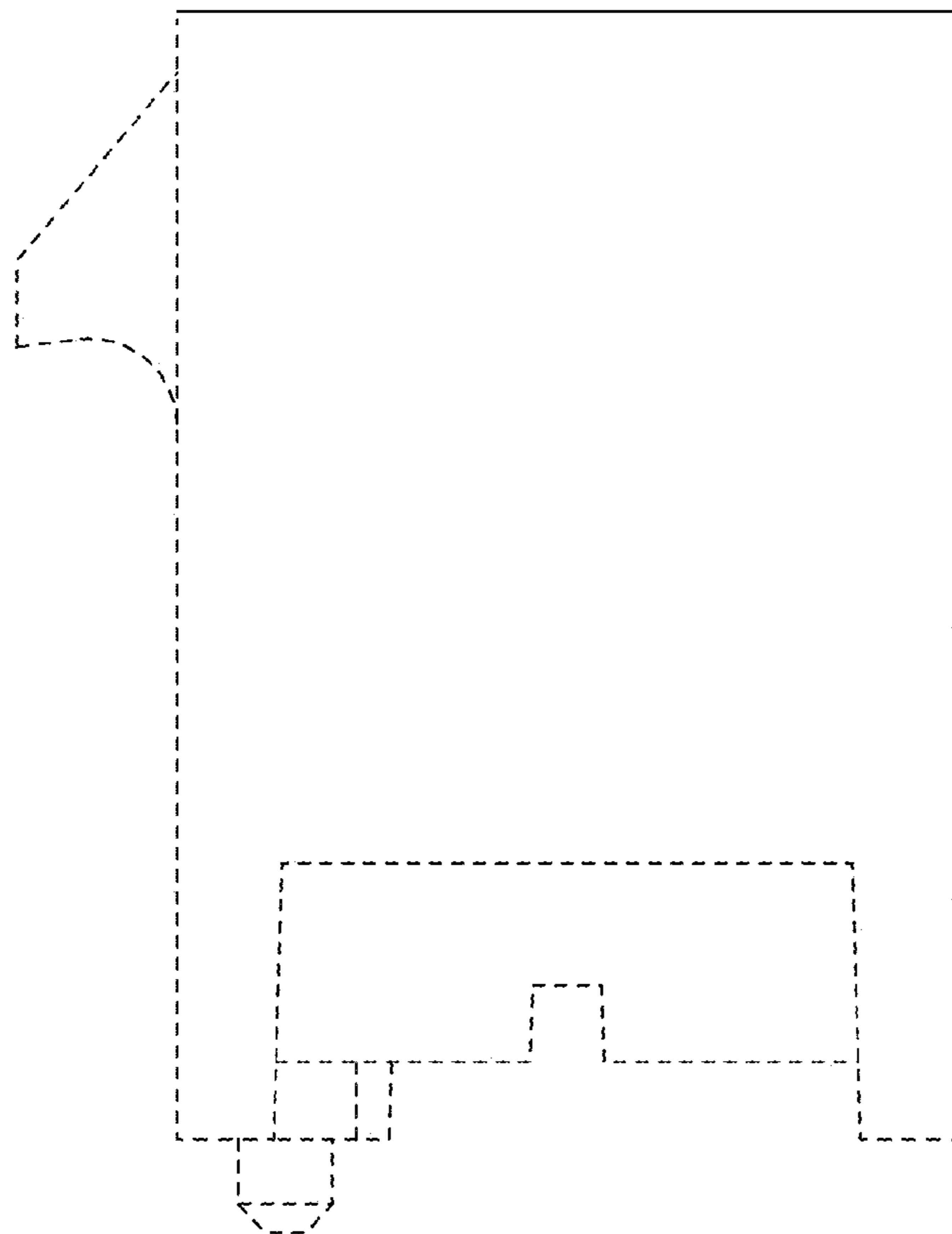

FIG. 30

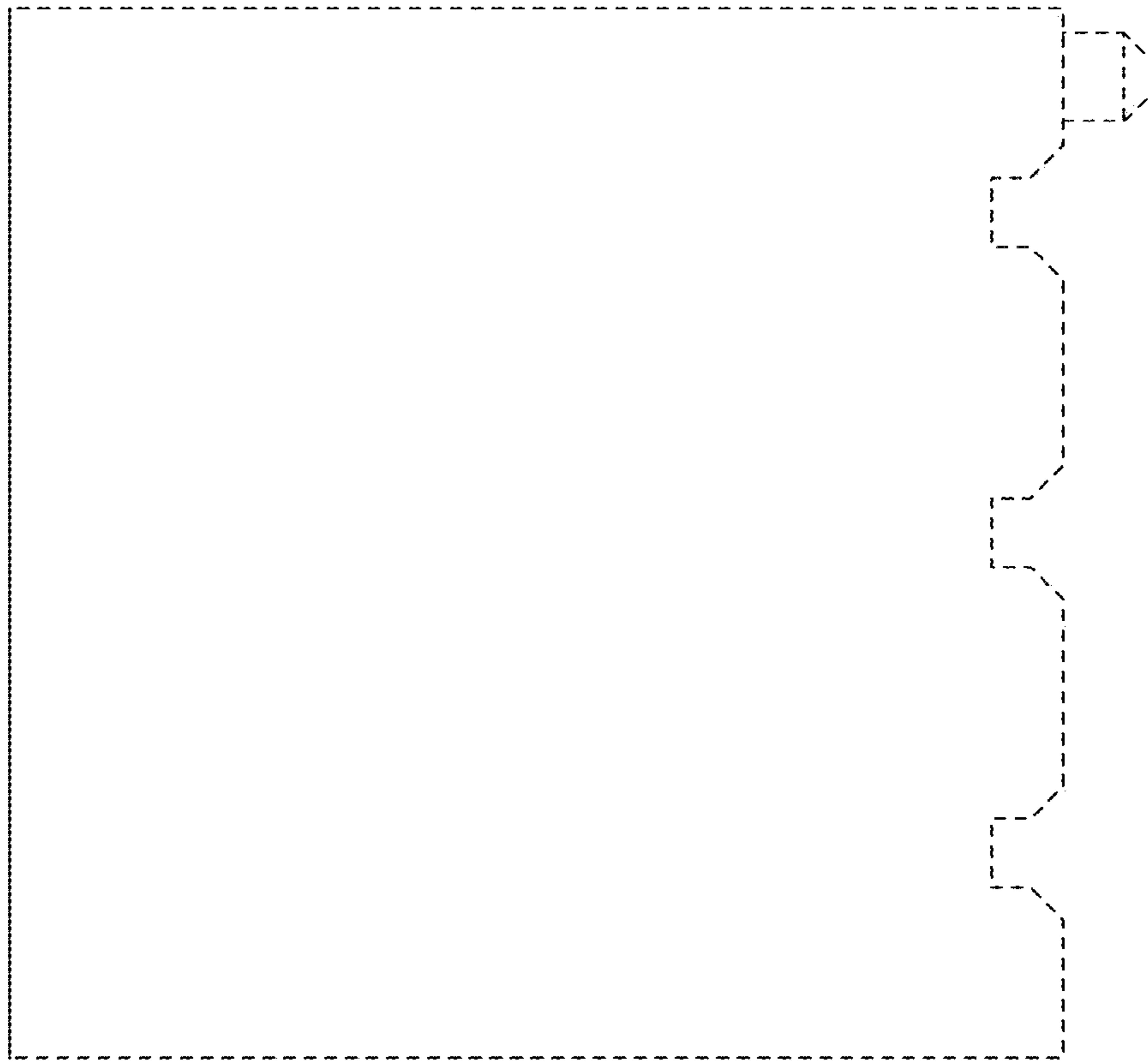

FIG. 32

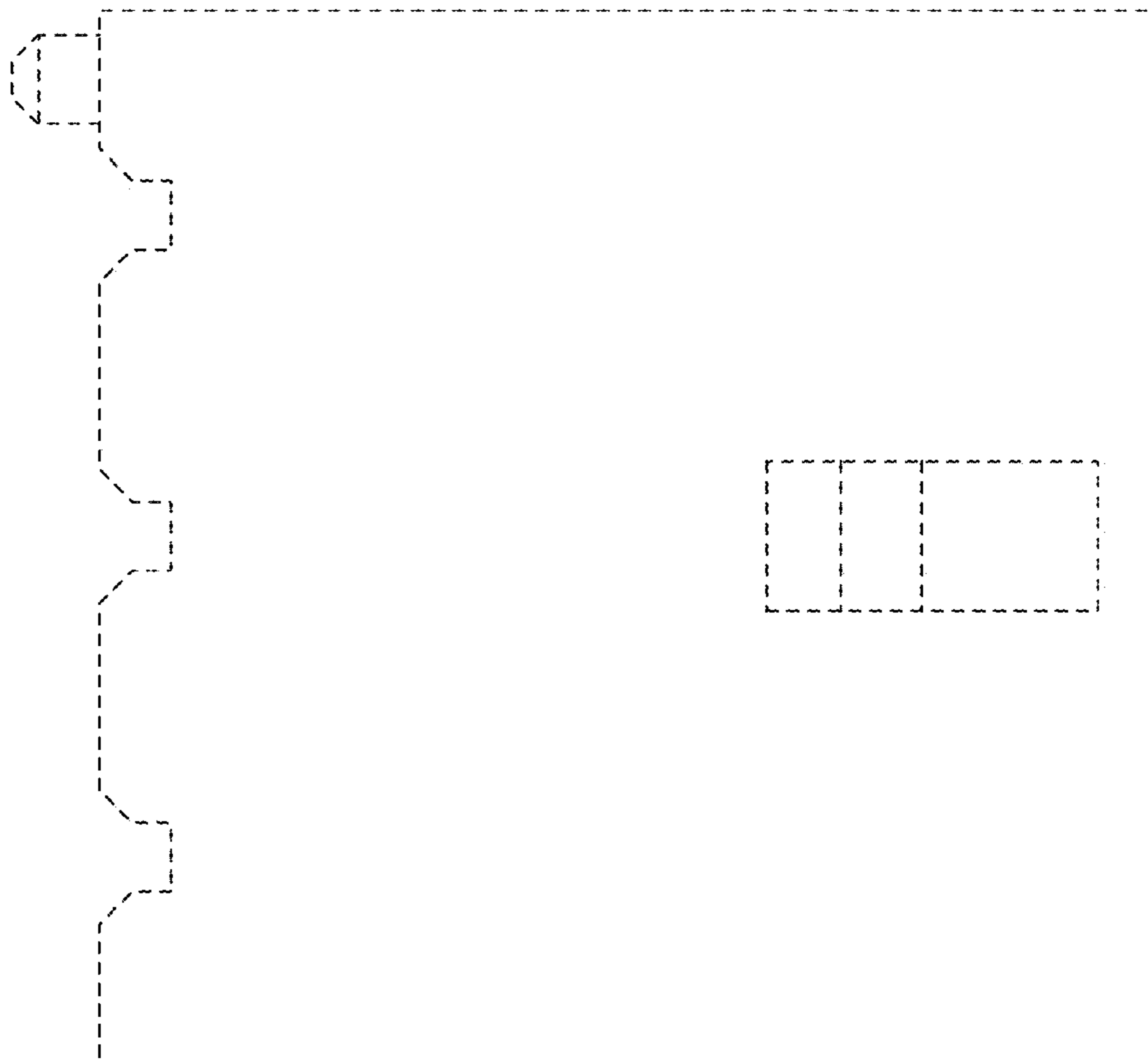

FIG. 31

FIG. 33

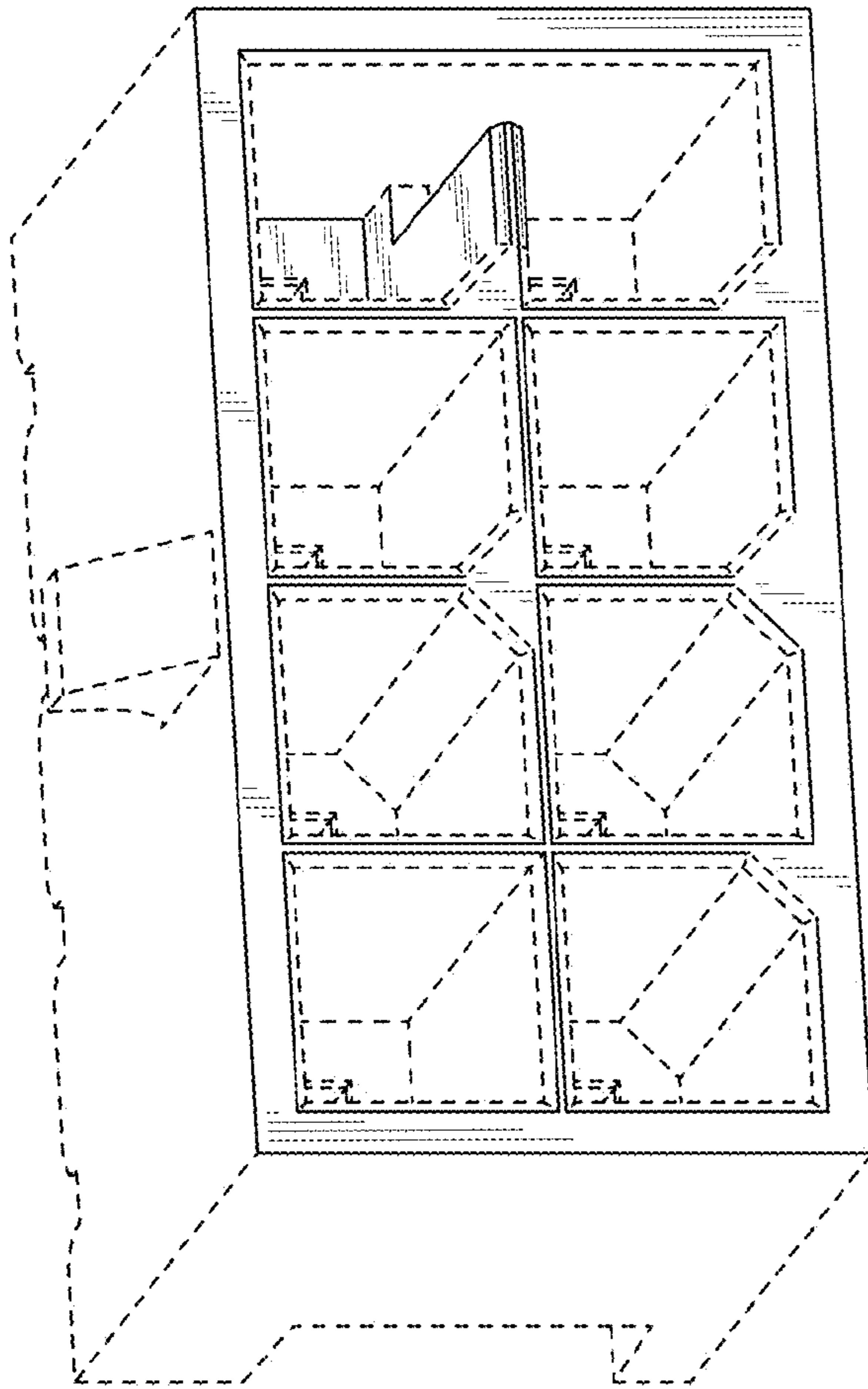
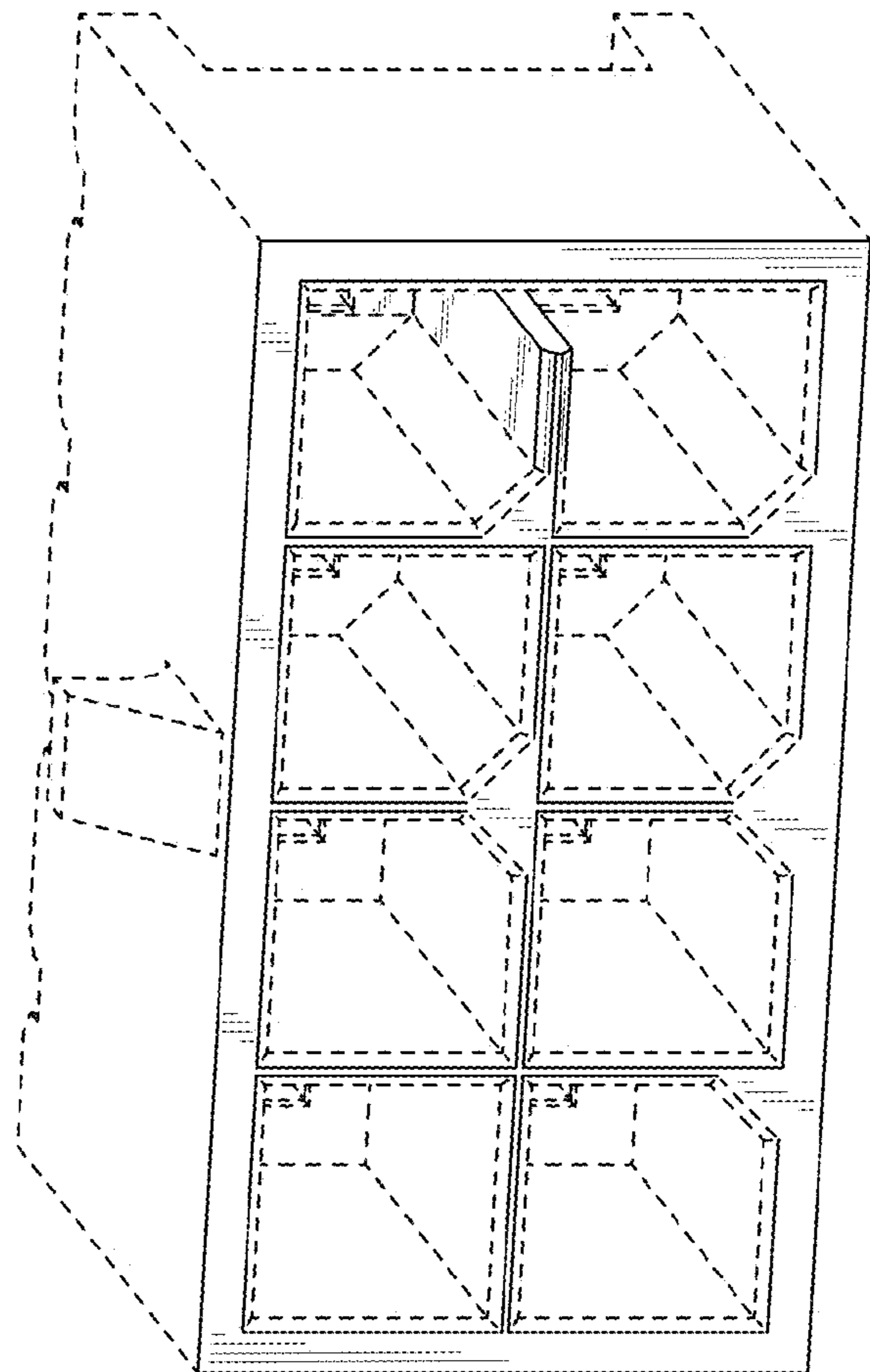

FIG. 34



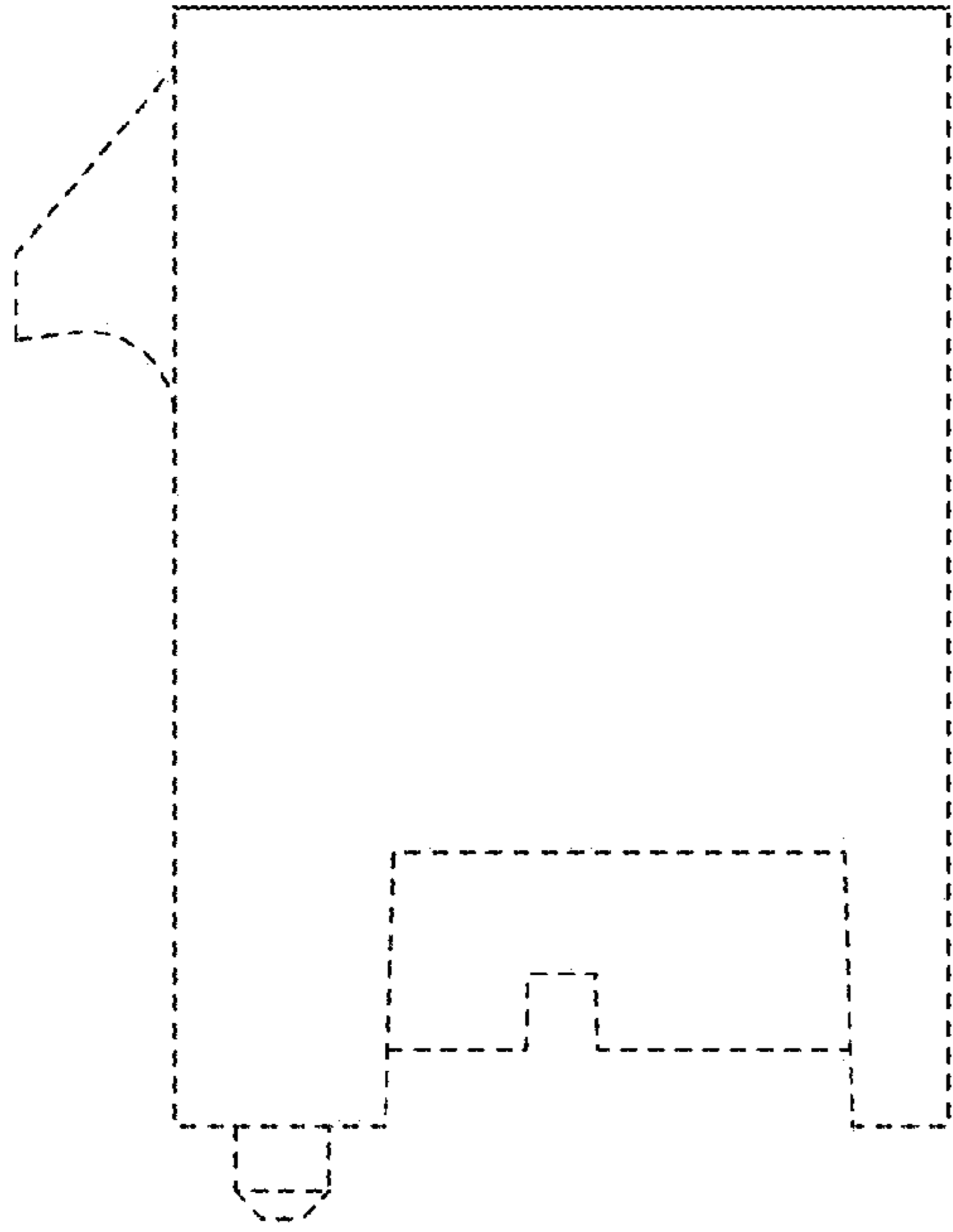

FIG. 37

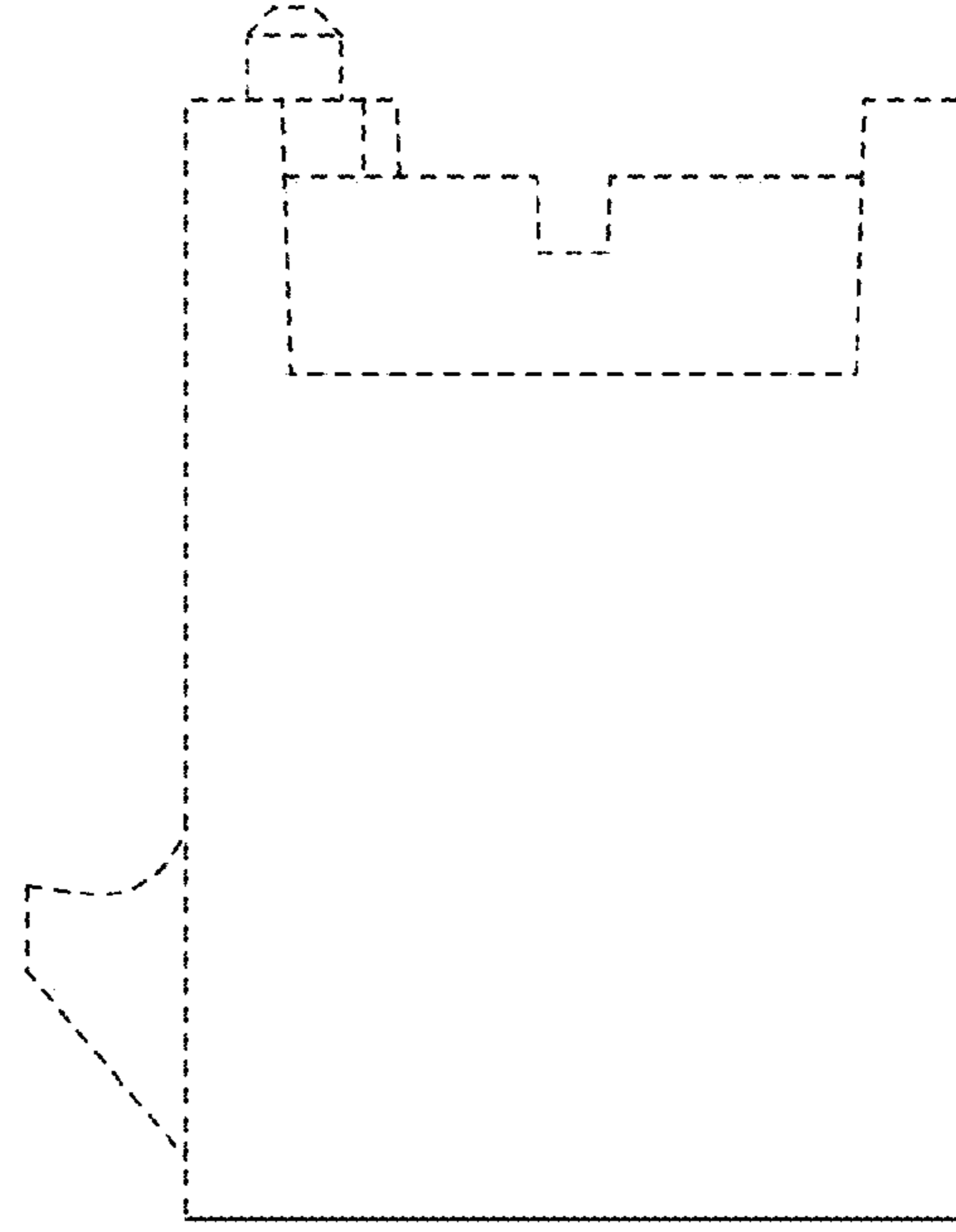

FIG. 38

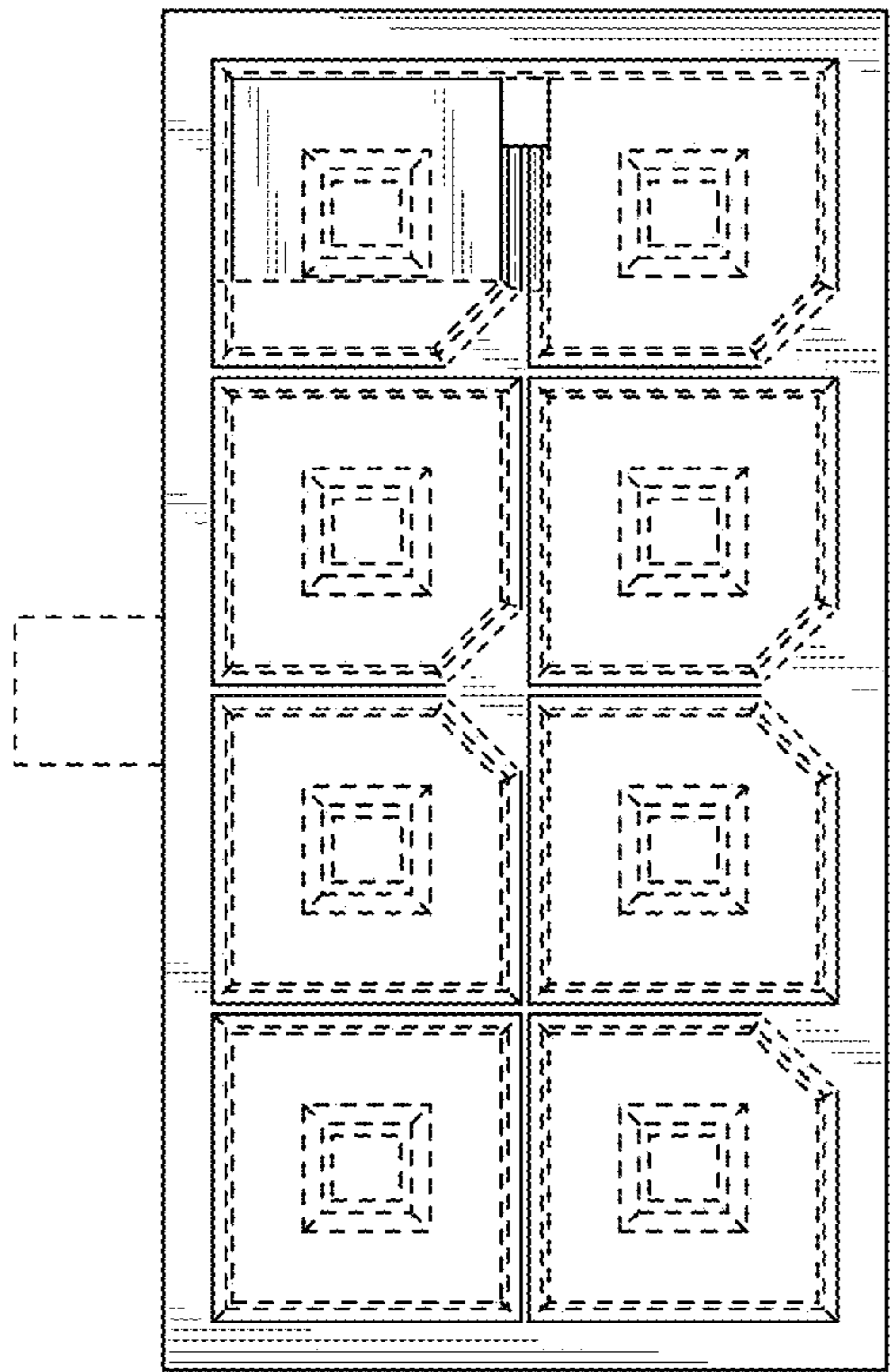

FIG. 35

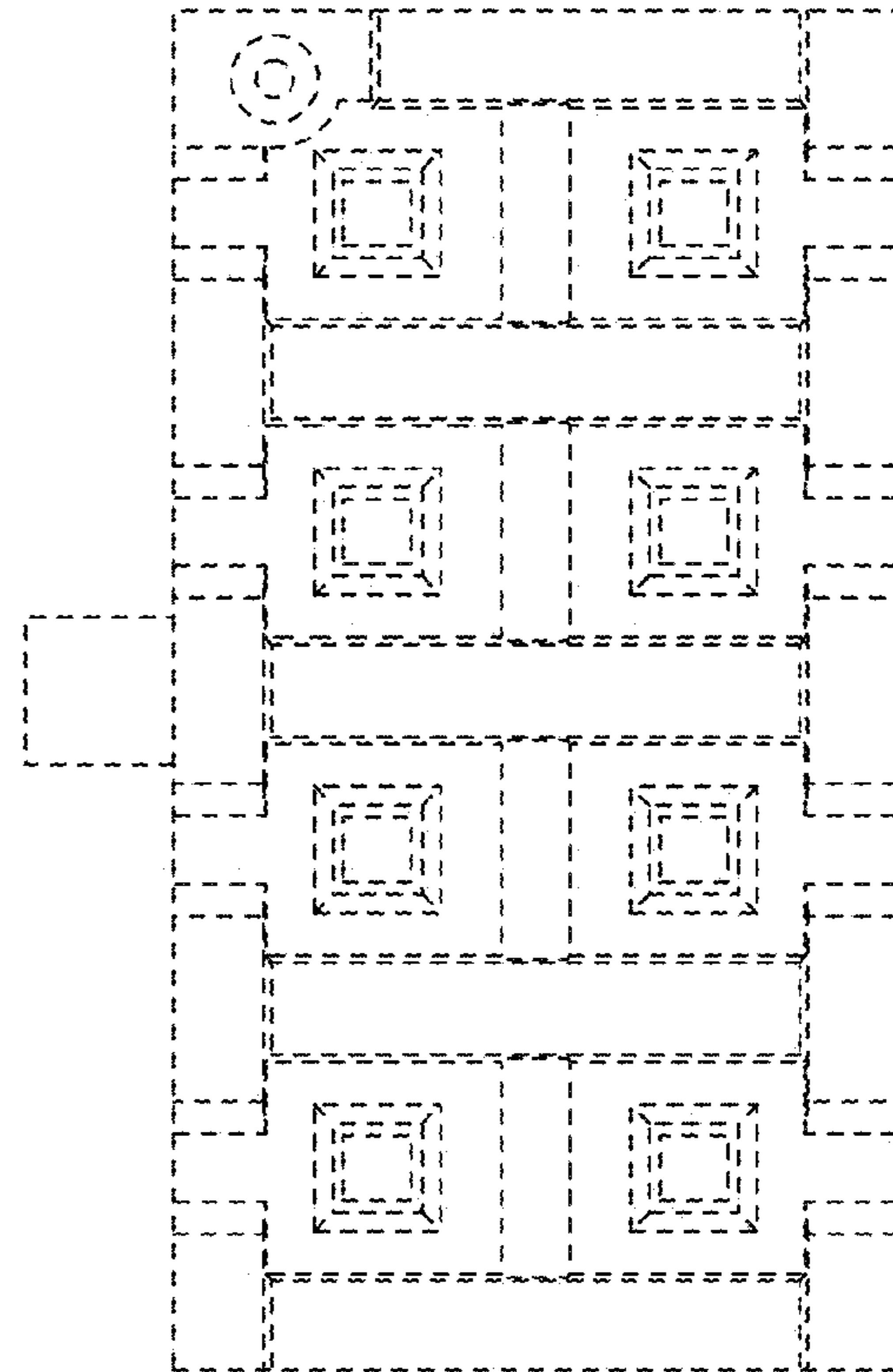

FIG. 36

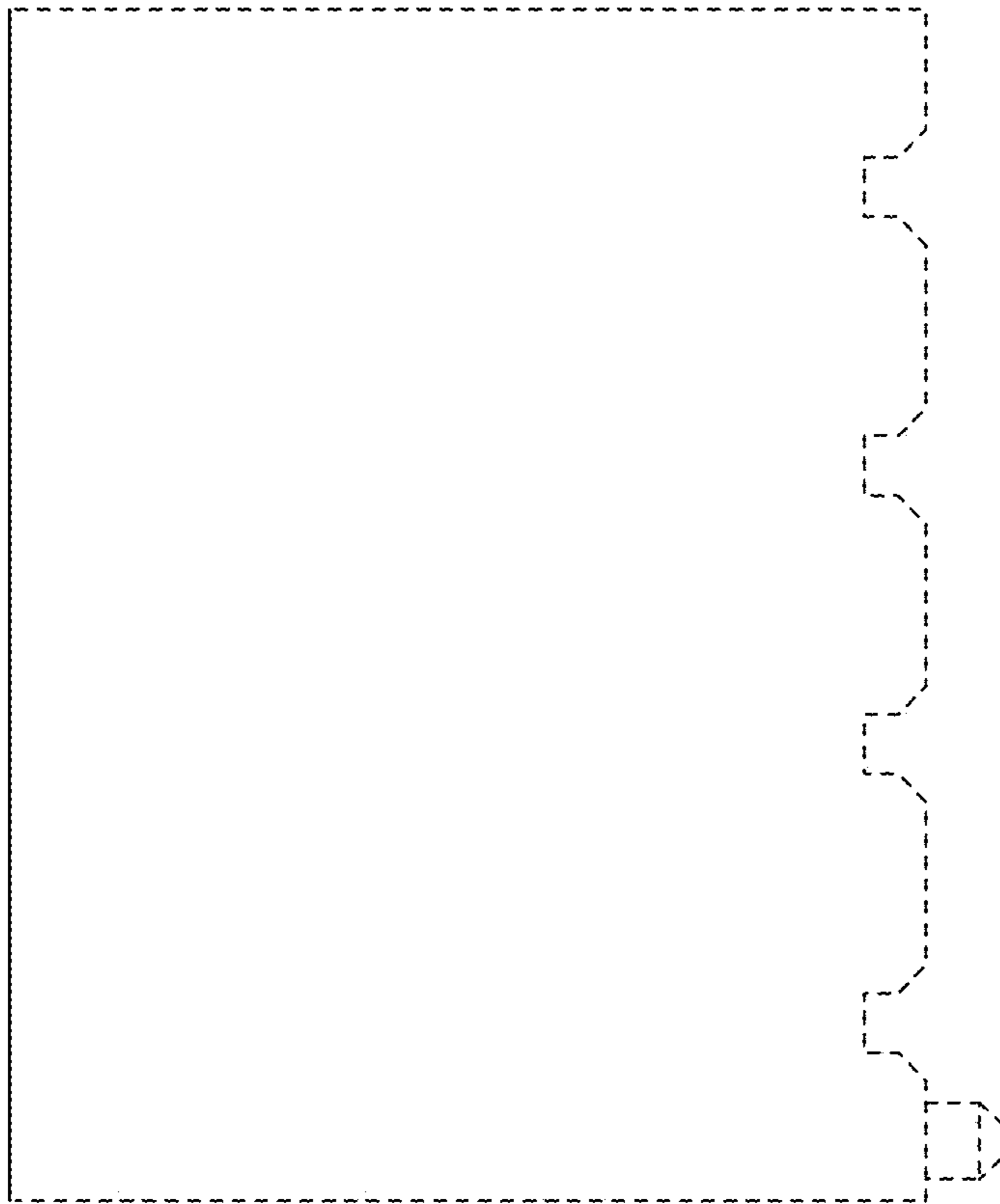

FIG. 40

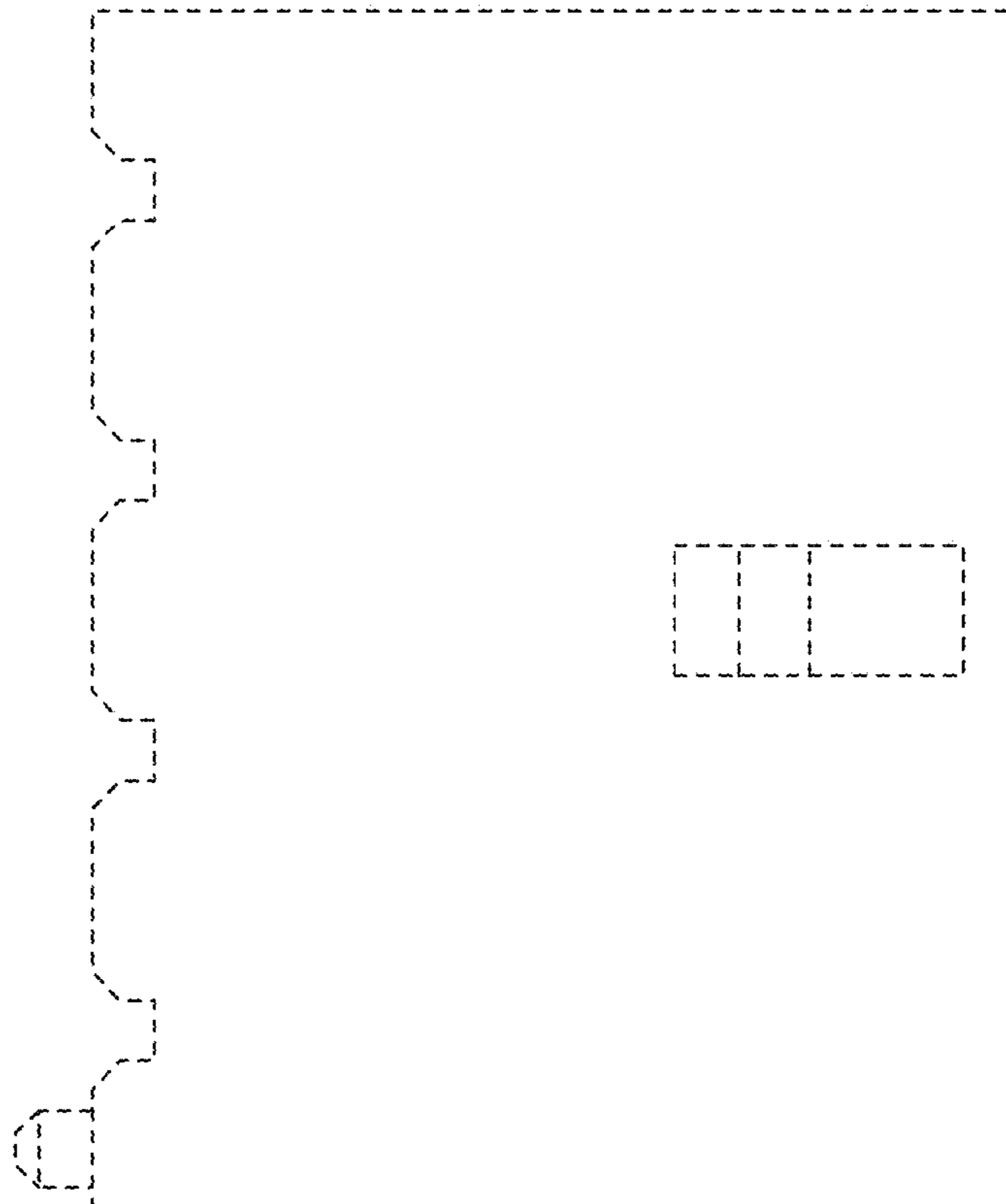

FIG. 39

FIG. 41

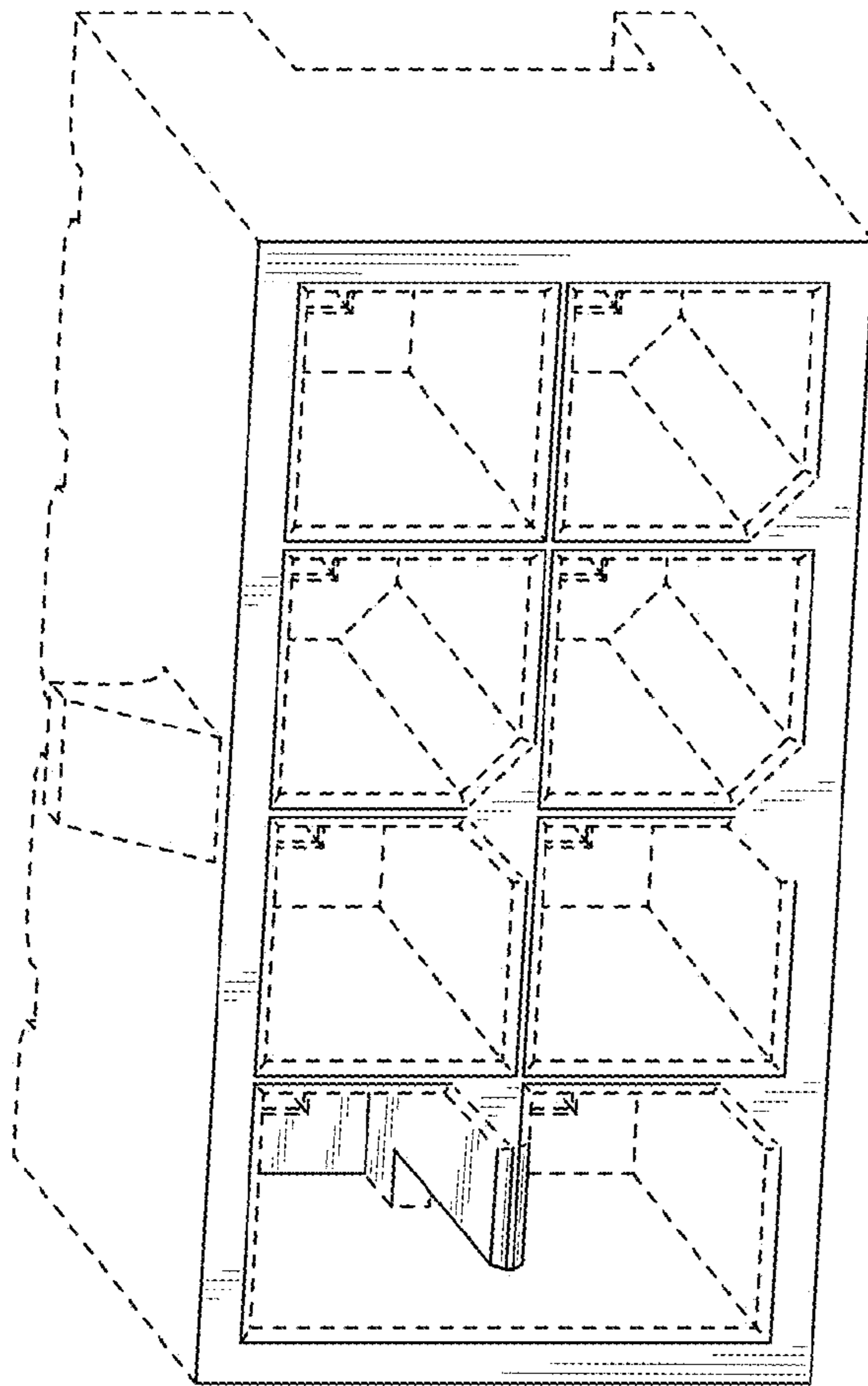
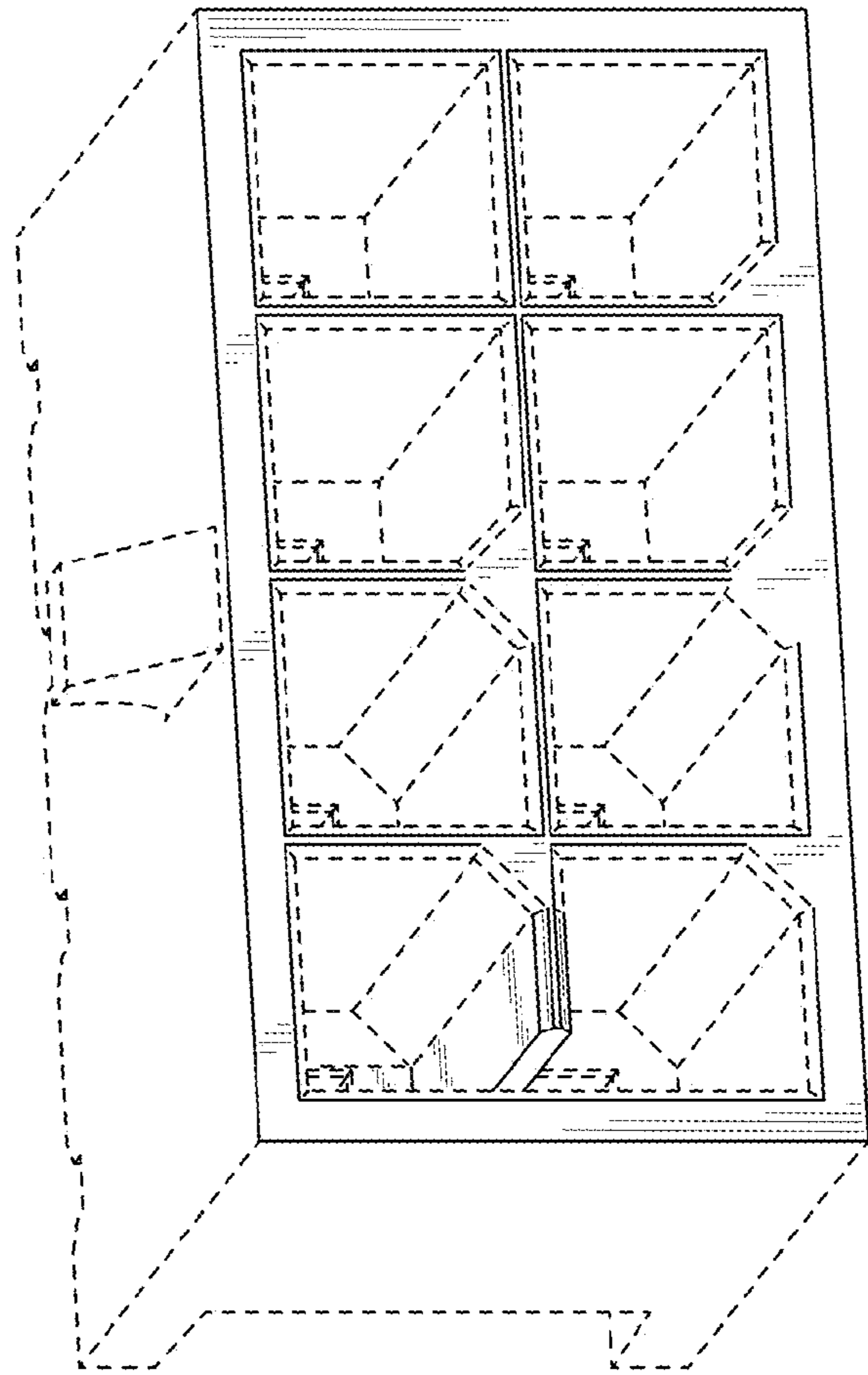

FIG. 42



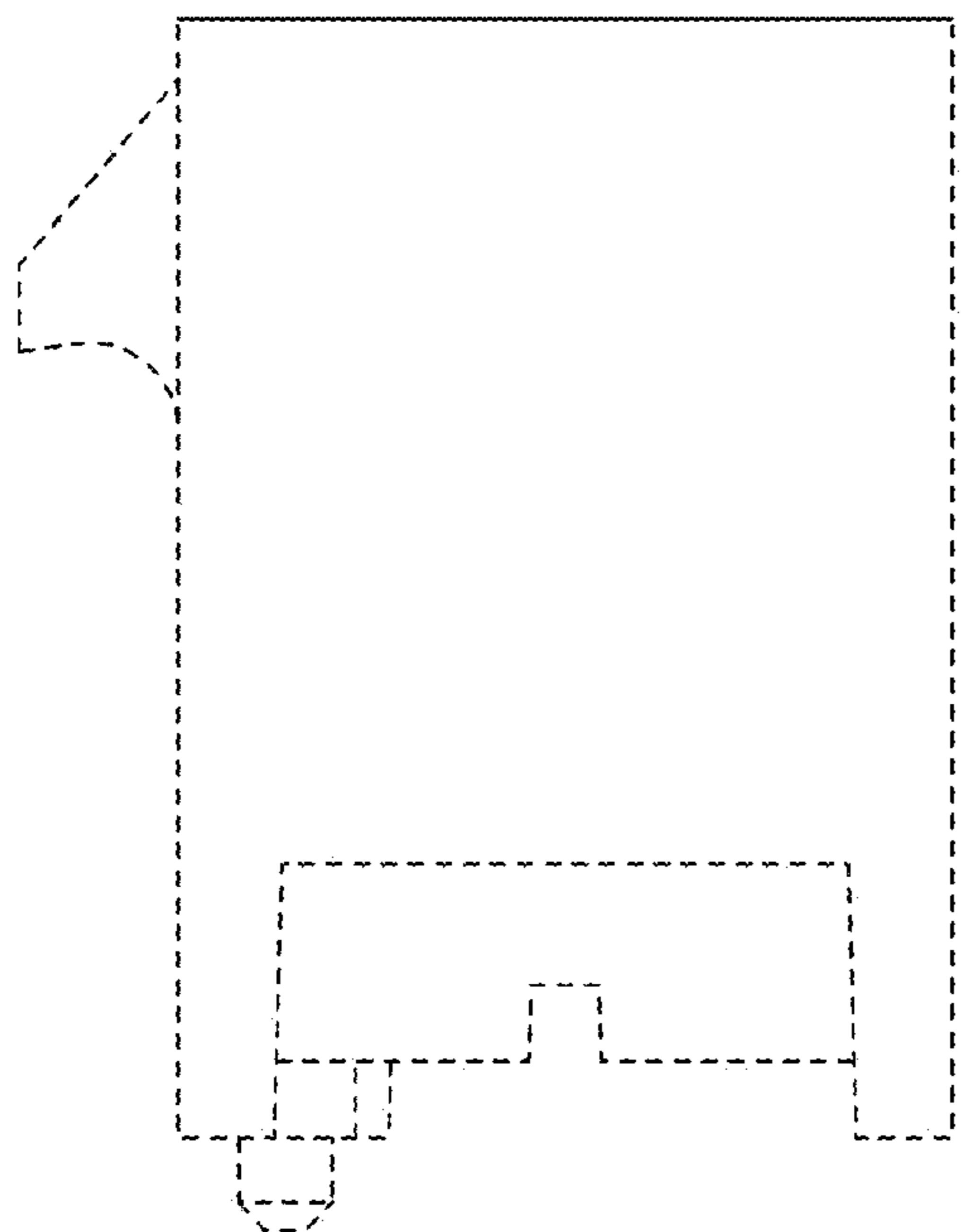

FIG. 45

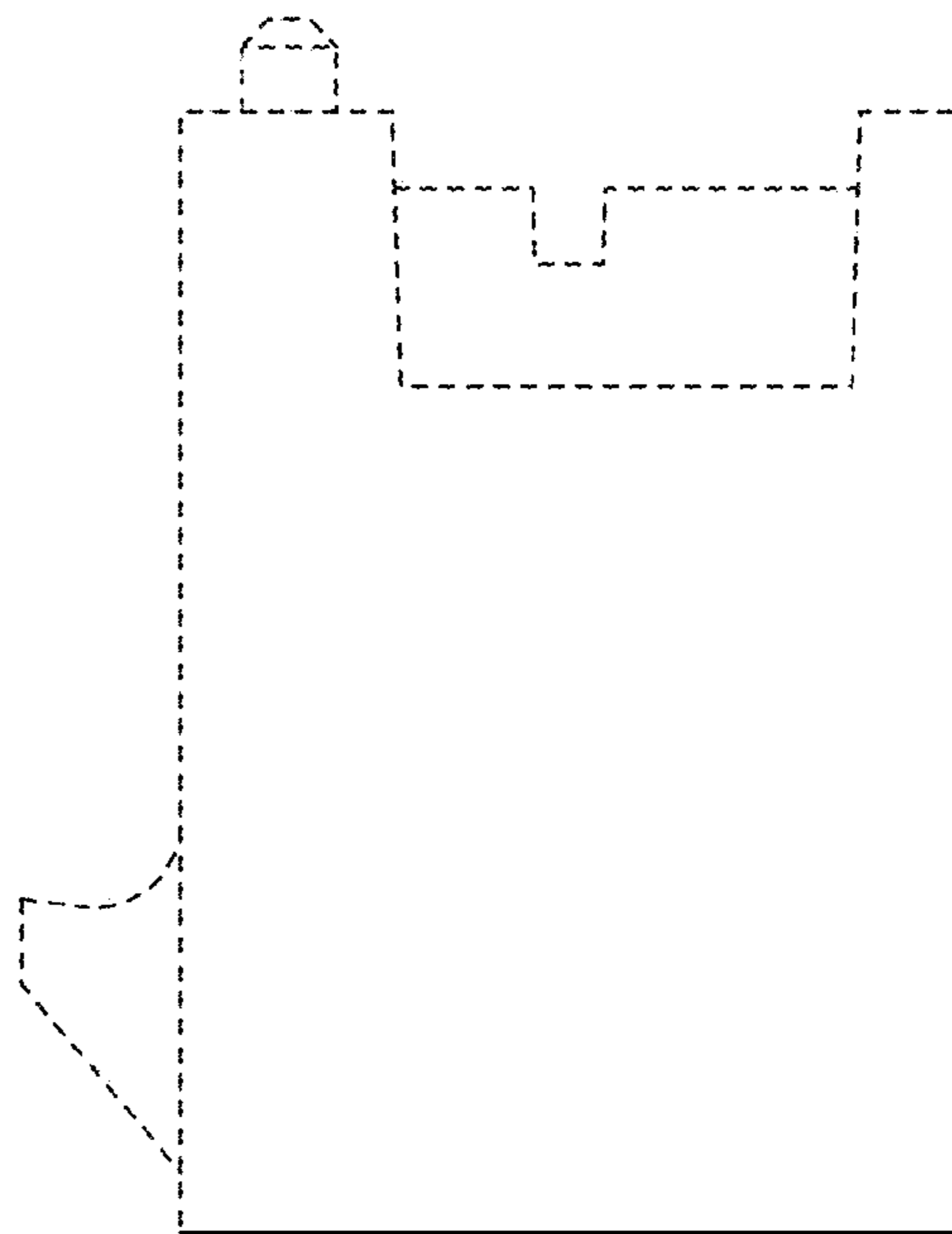

FIG. 46

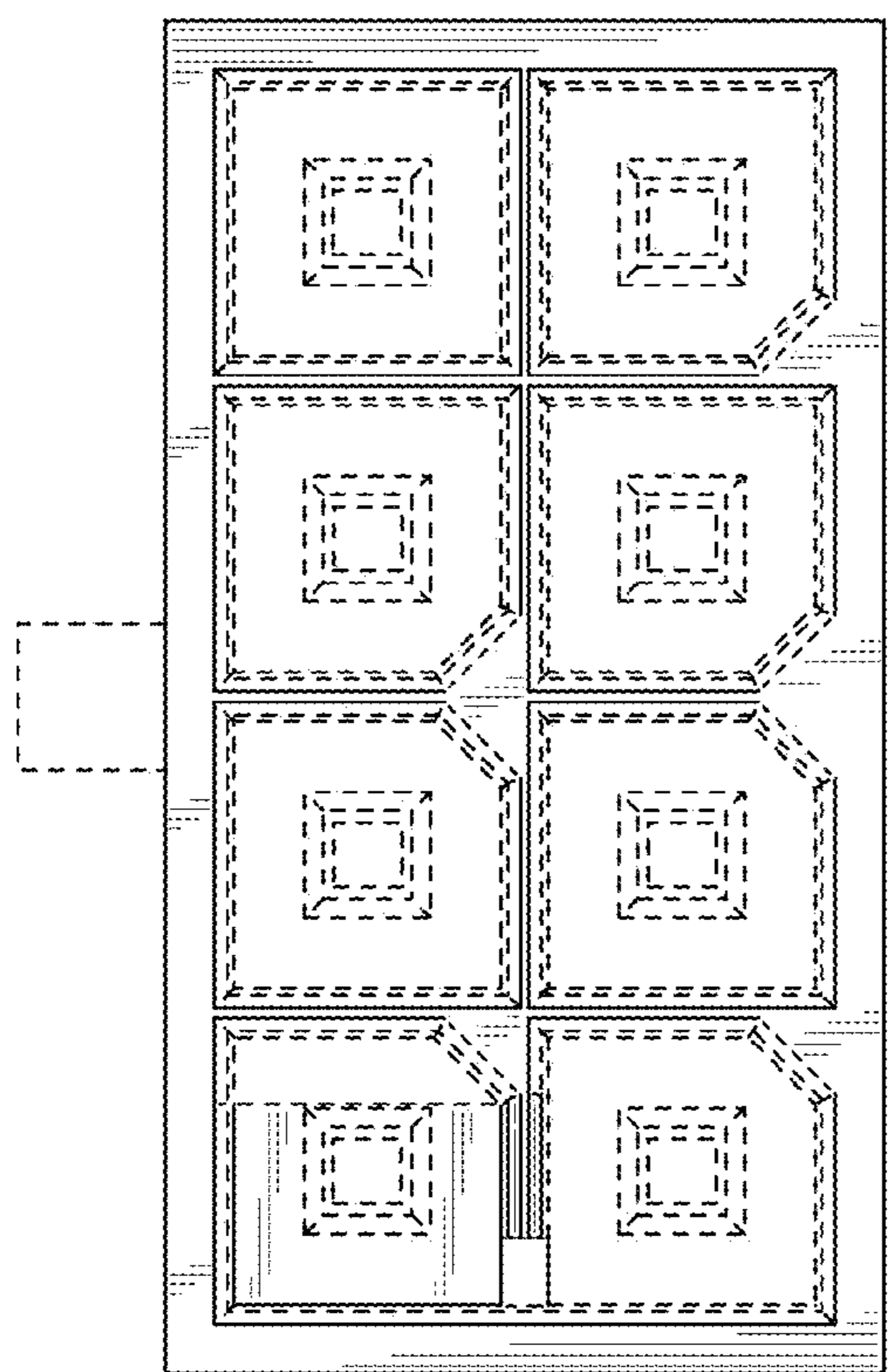

FIG. 43

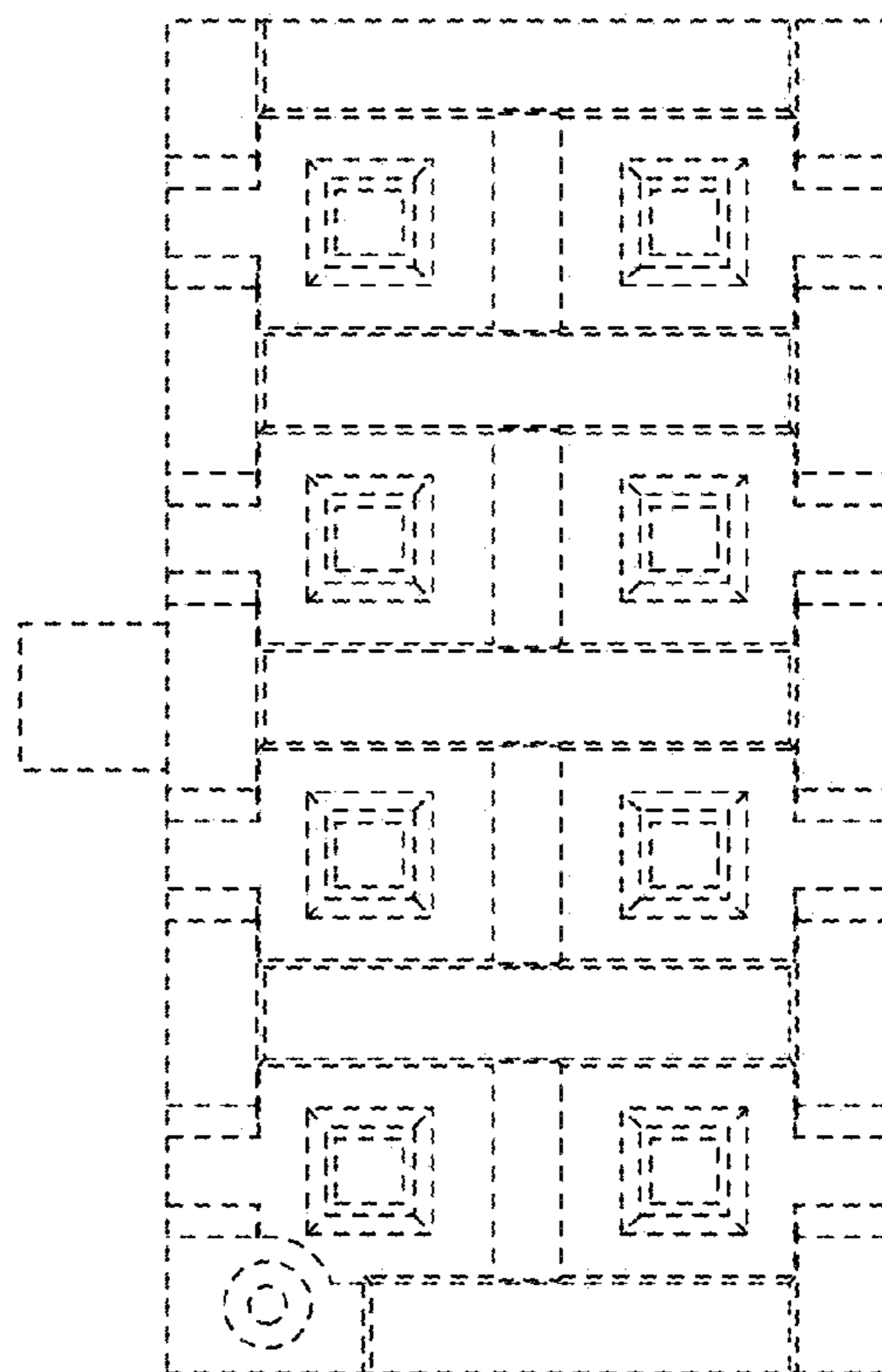

FIG. 44

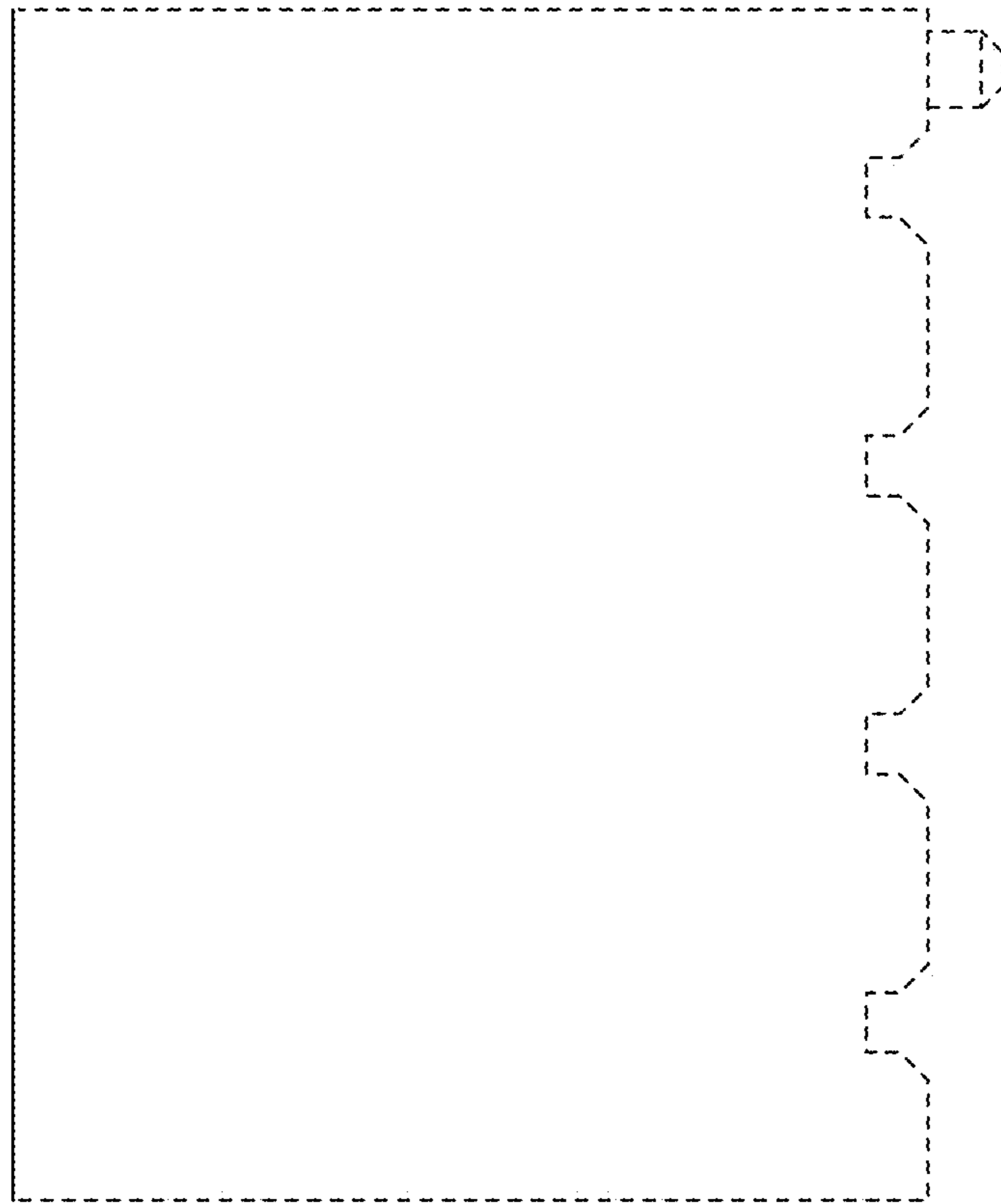

FIG. 47

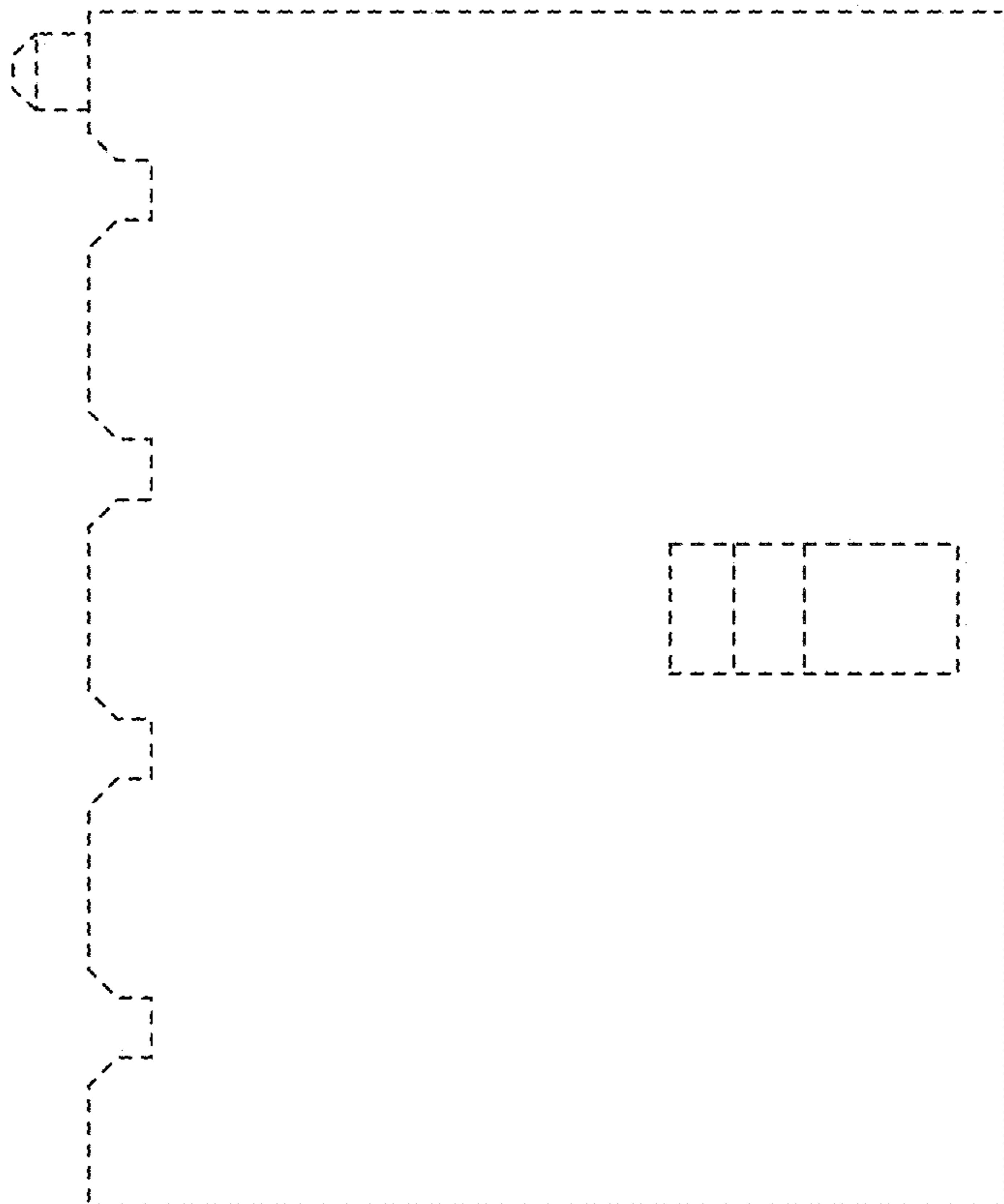

FIG. 48

FIG. 49

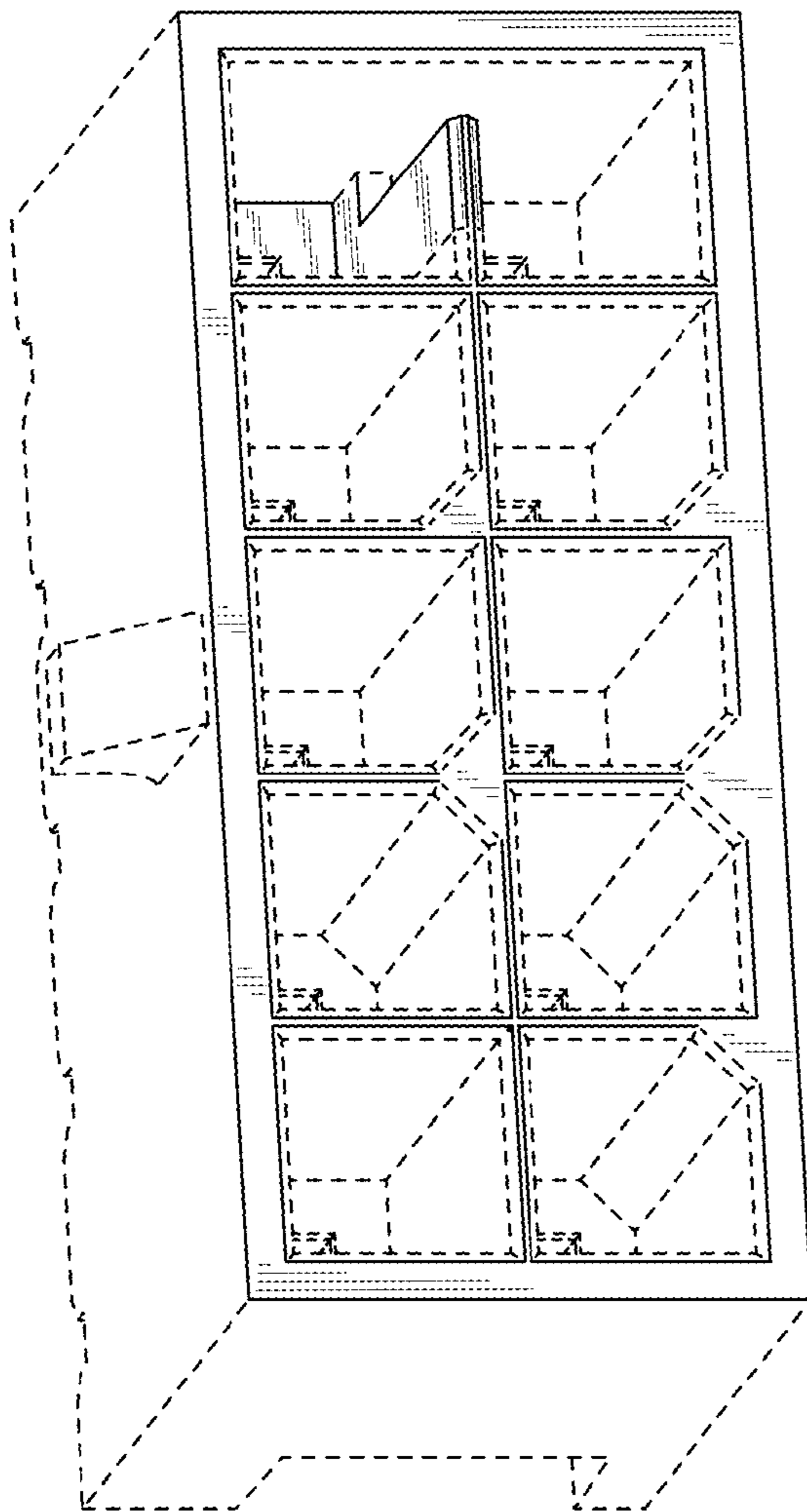
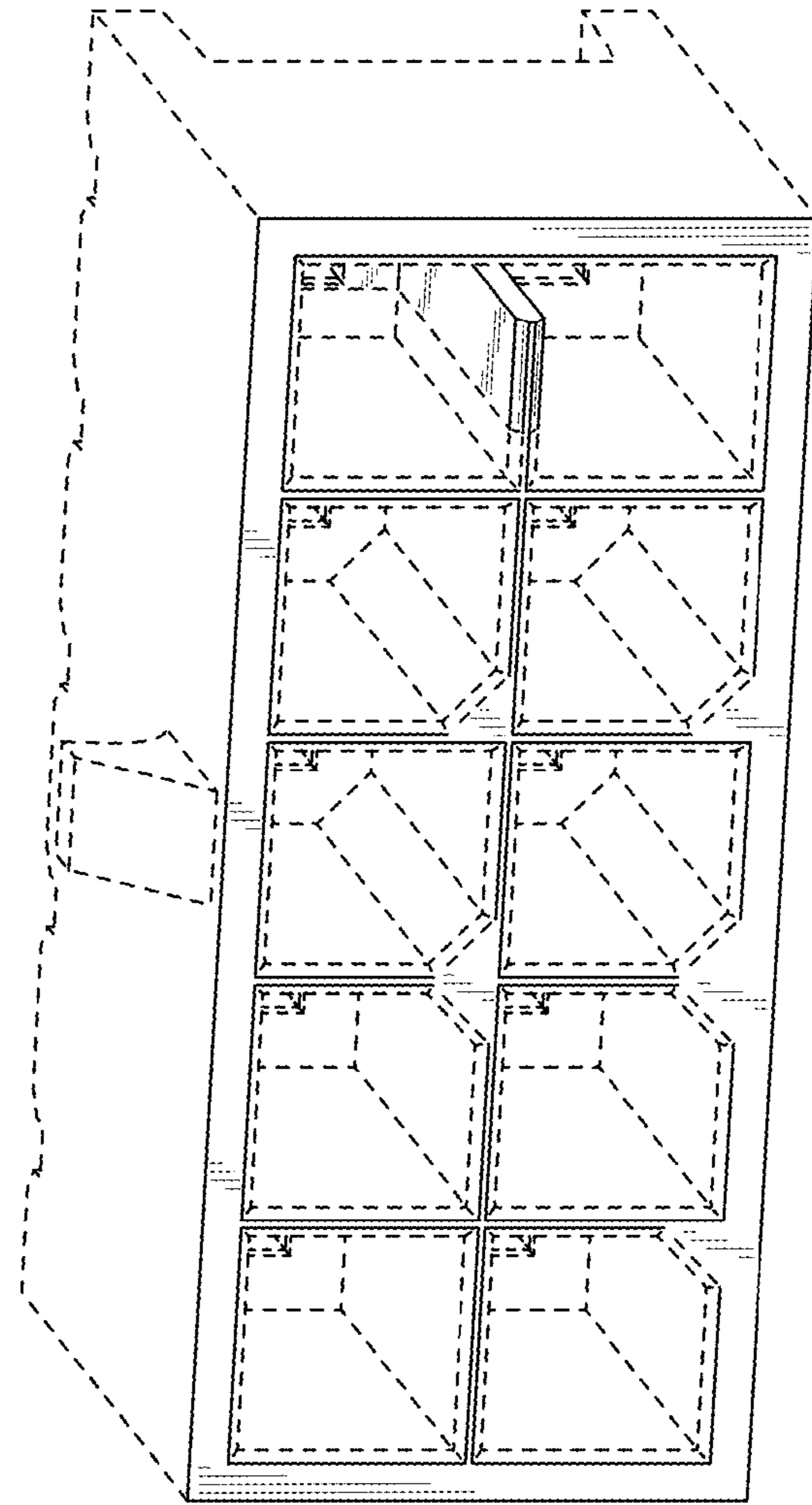

FIG. 50



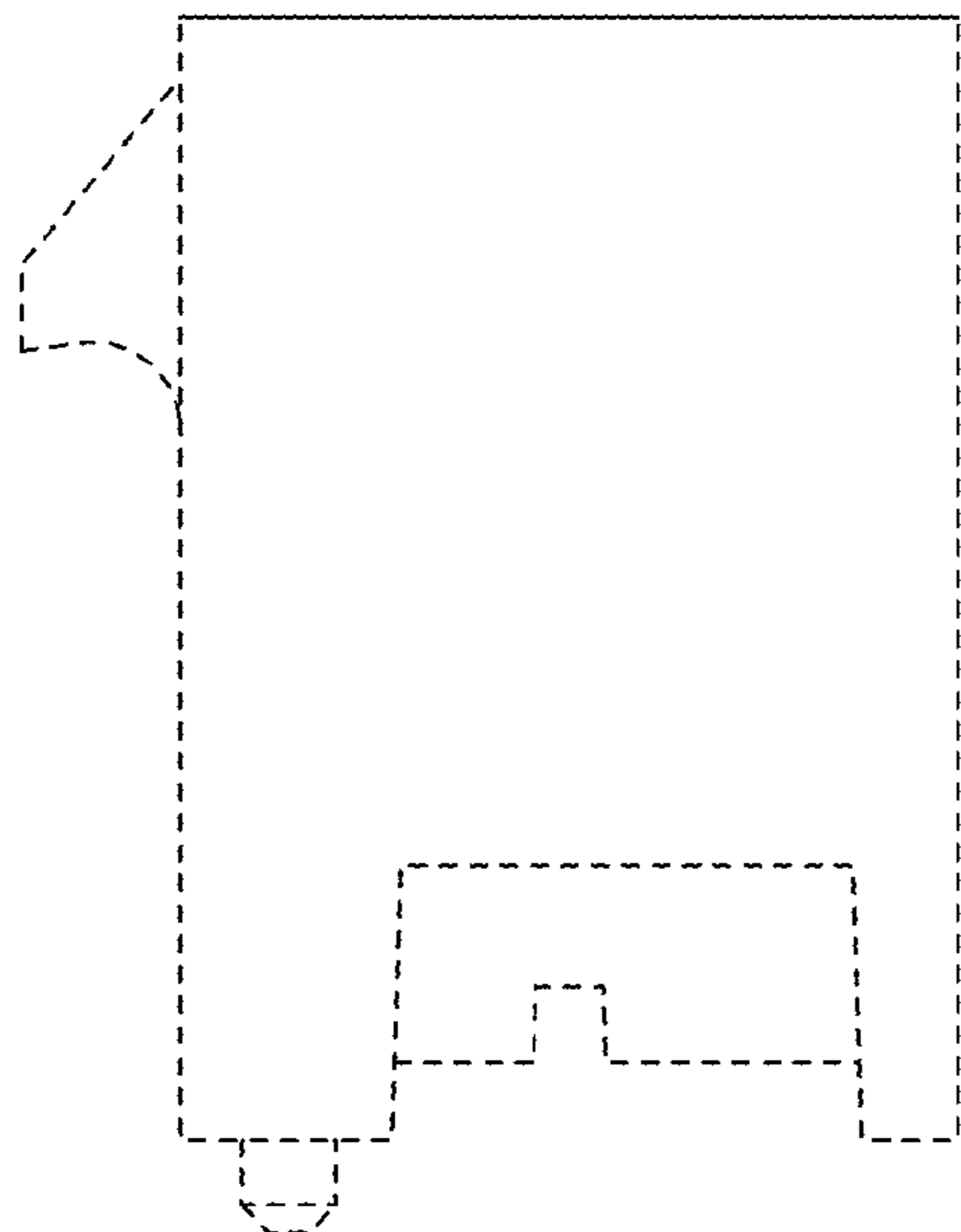

FIG. 53

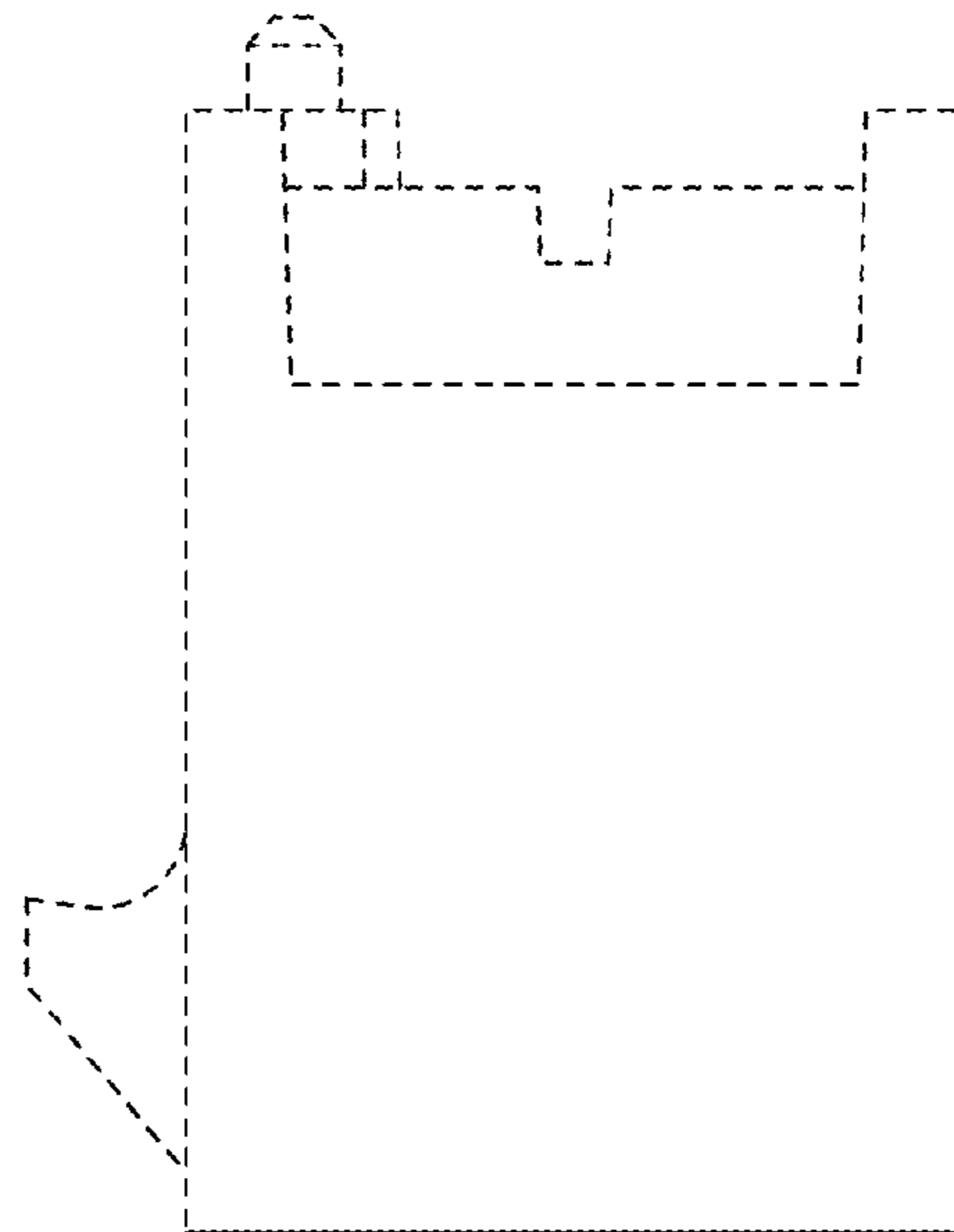

FIG. 54

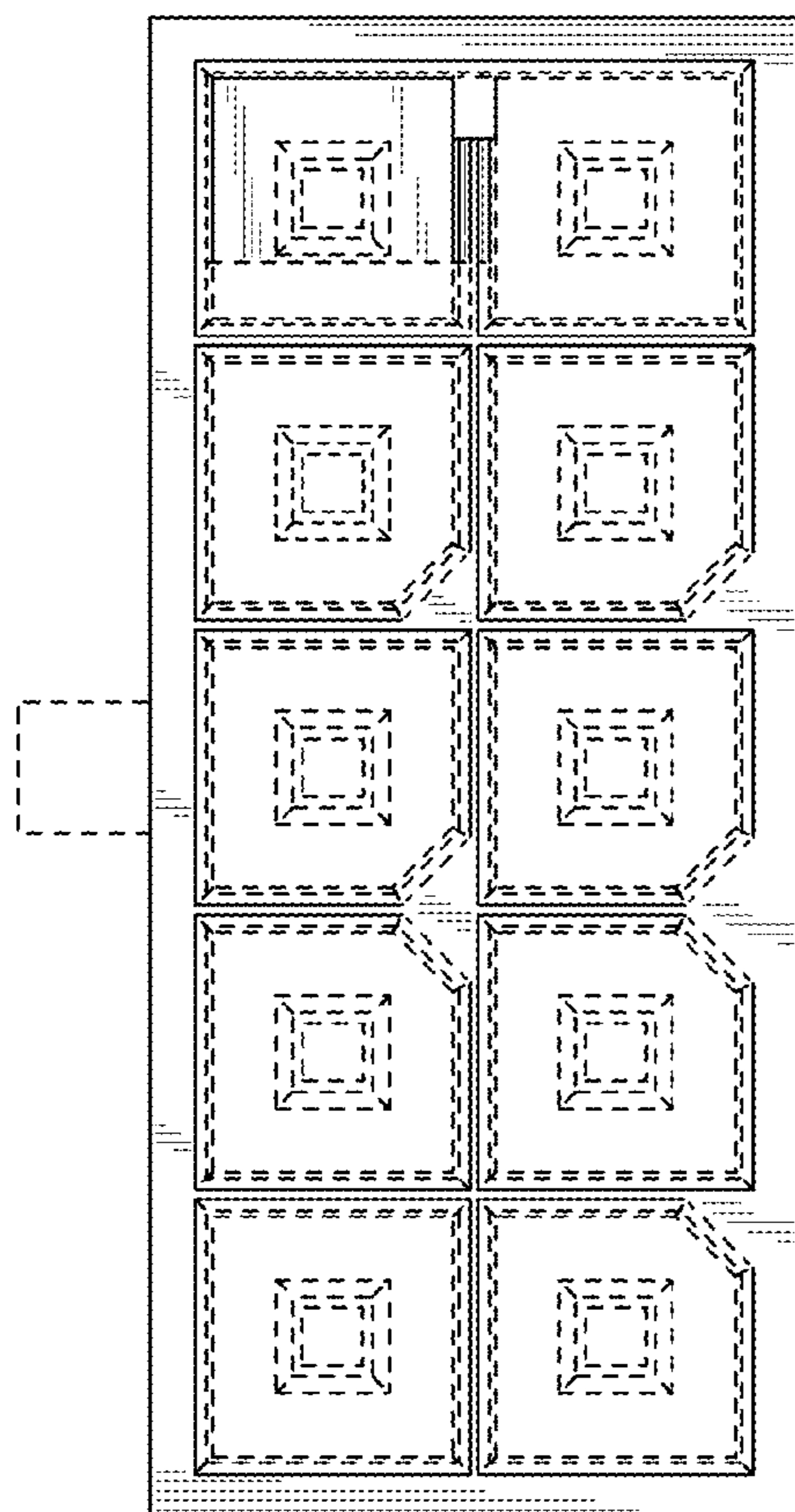

FIG. 51

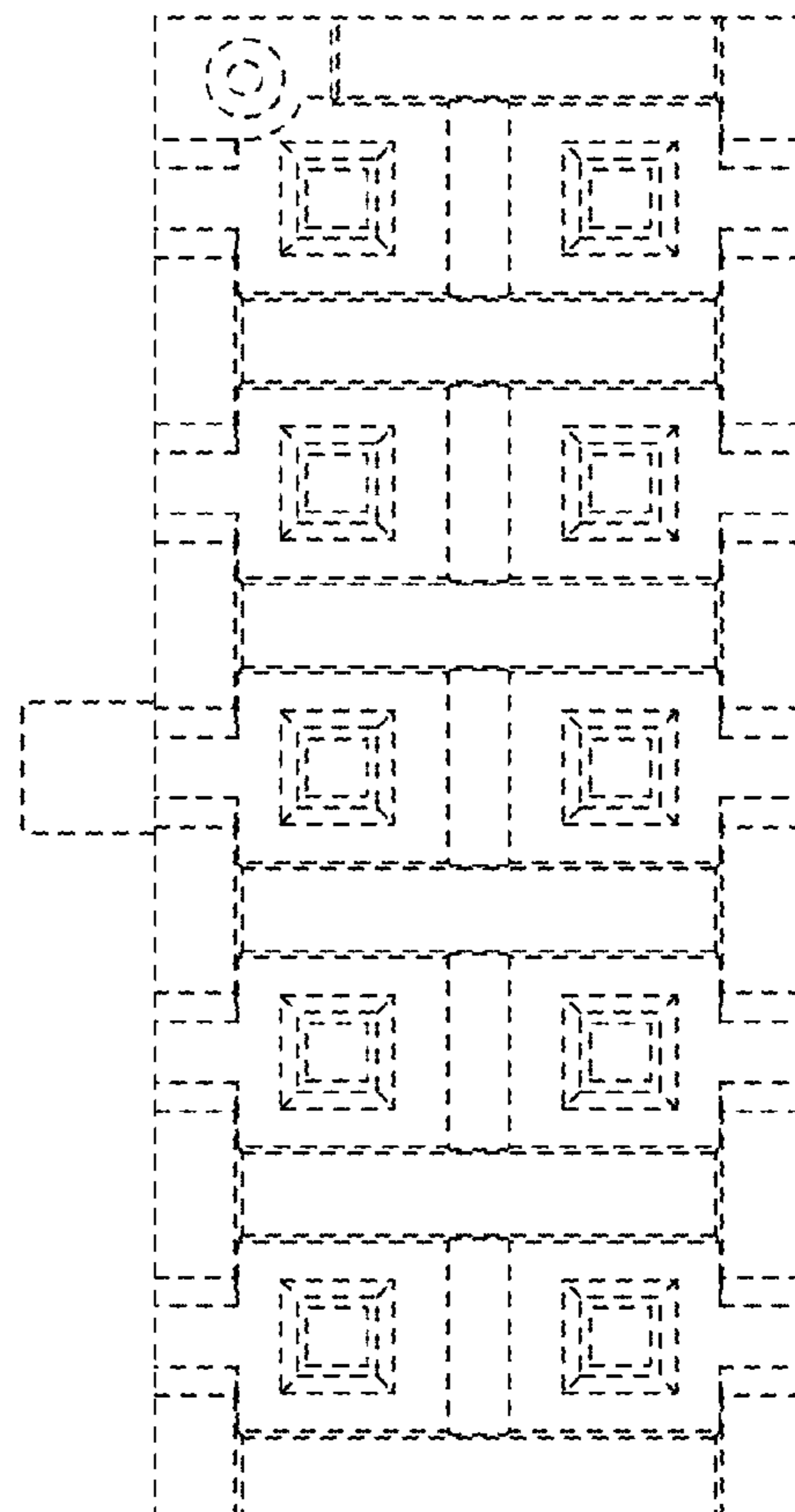

FIG. 52

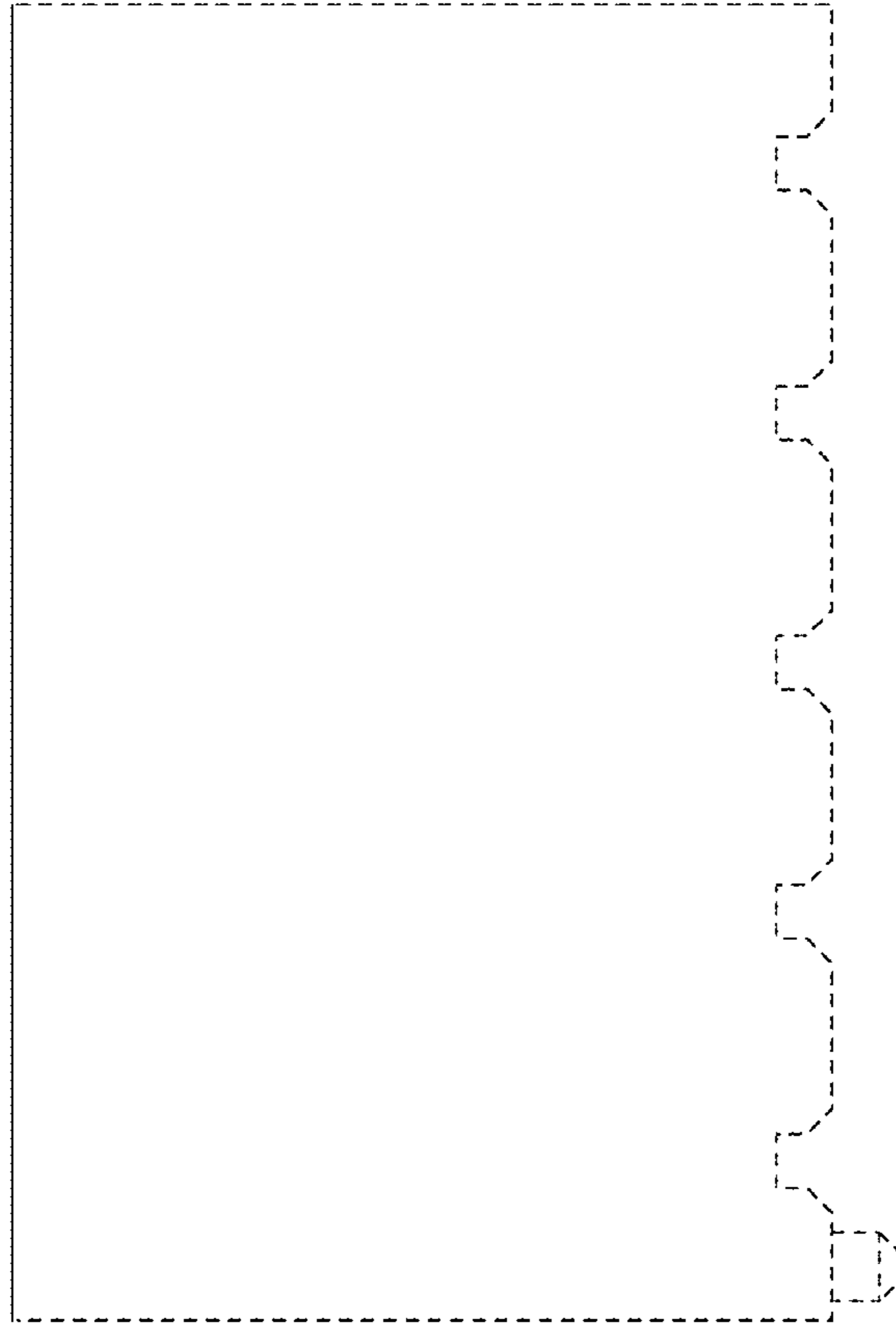

FIG. 56

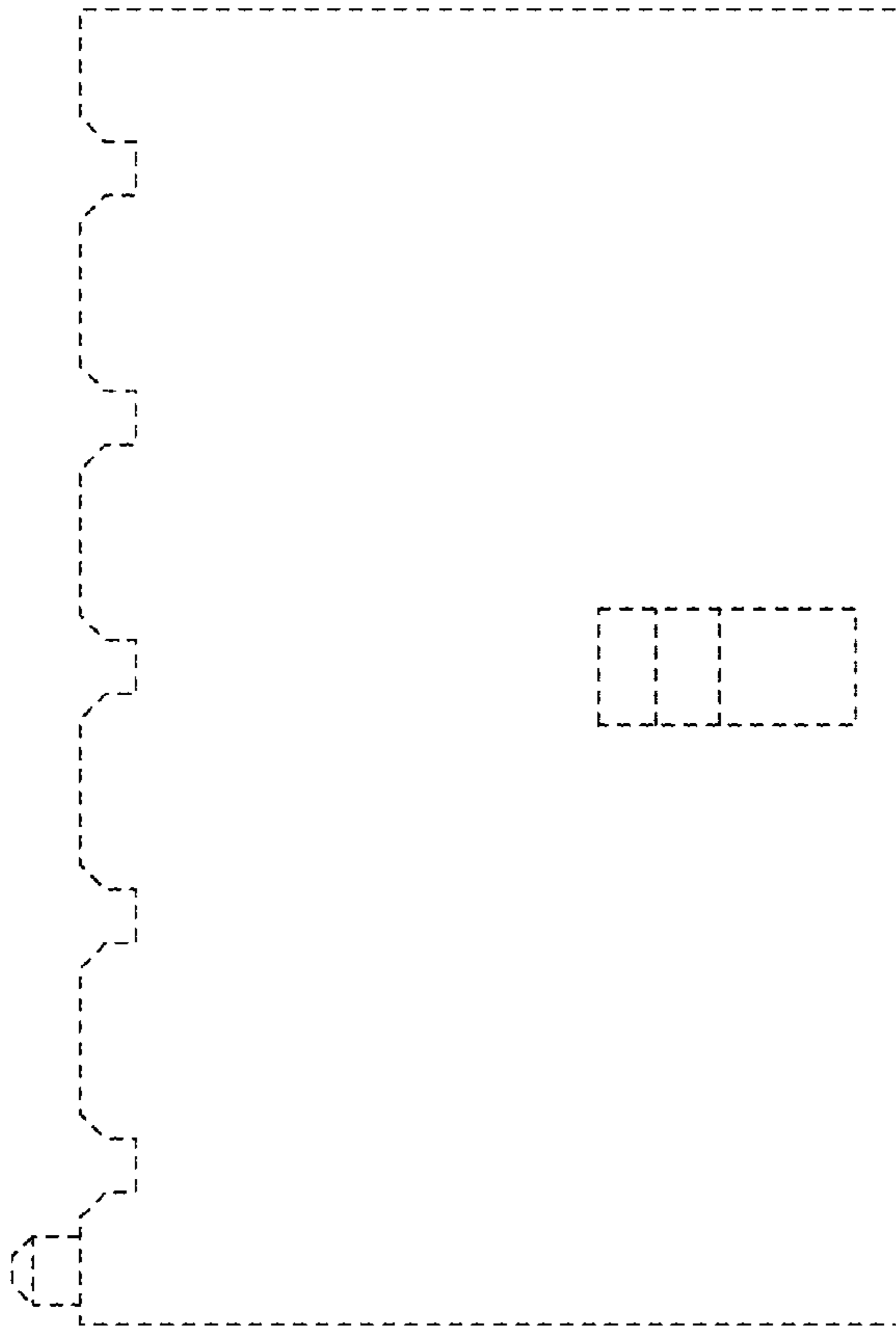

FIG. 55

FIG. 57

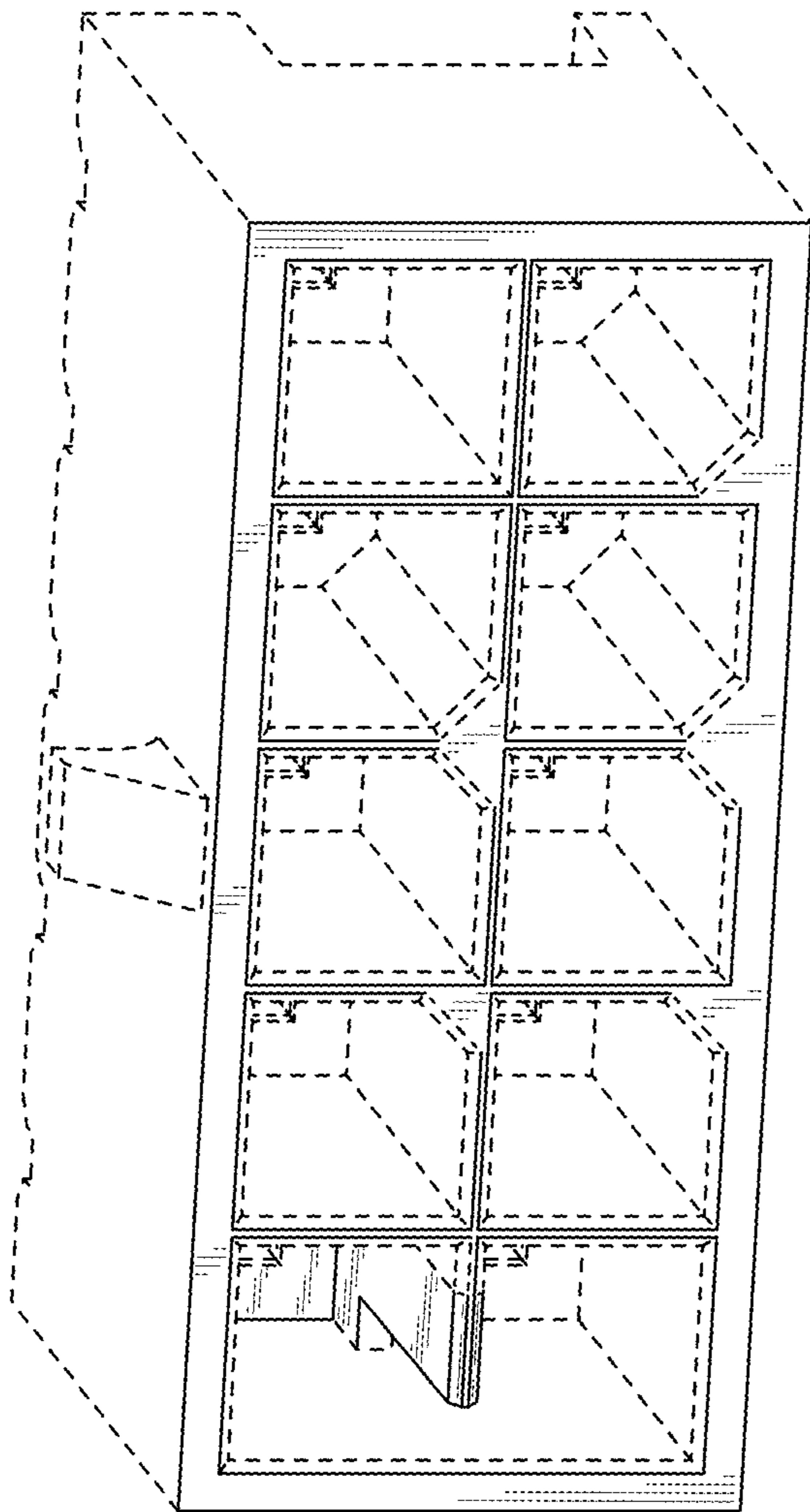
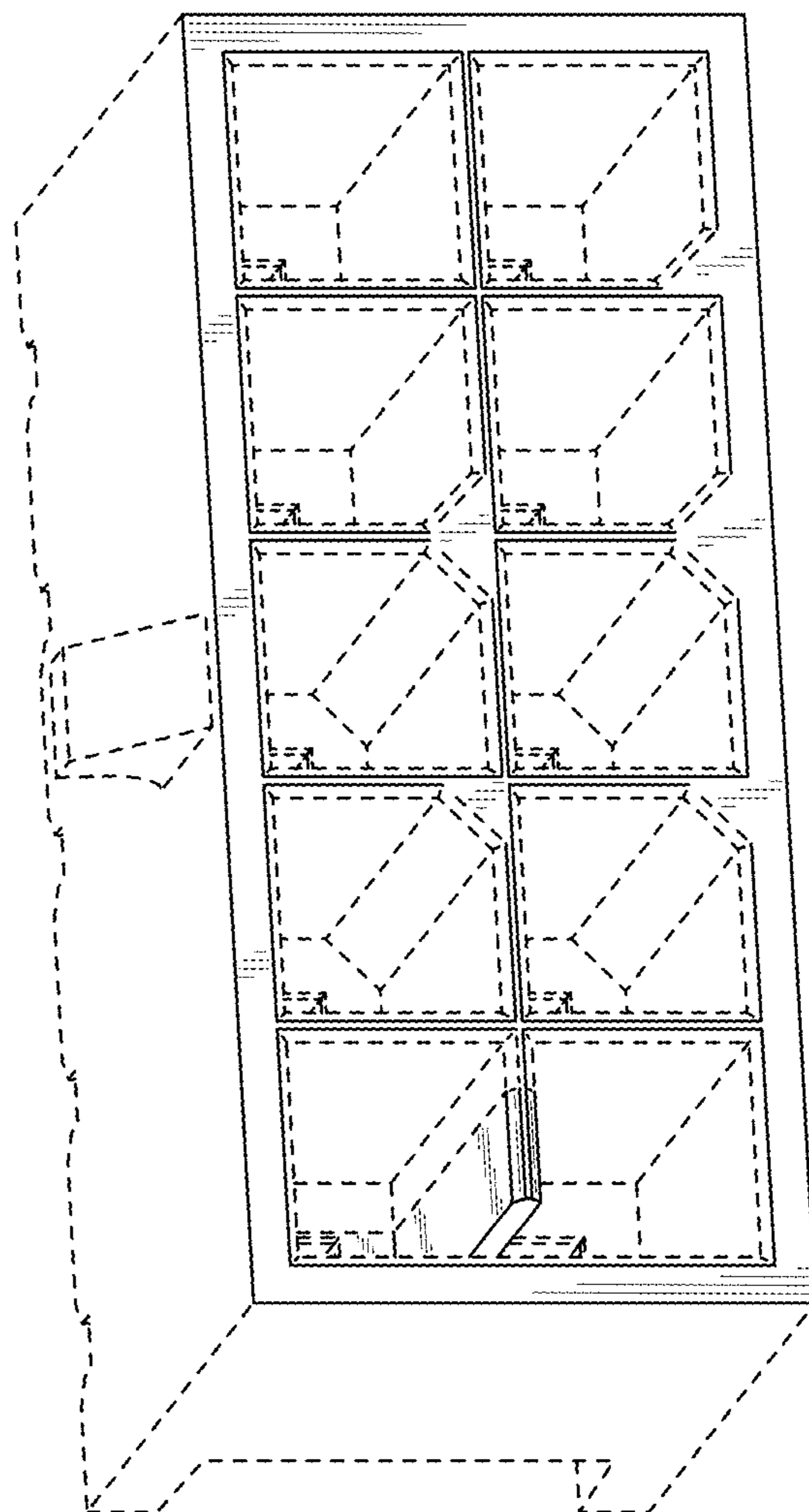

FIG. 58



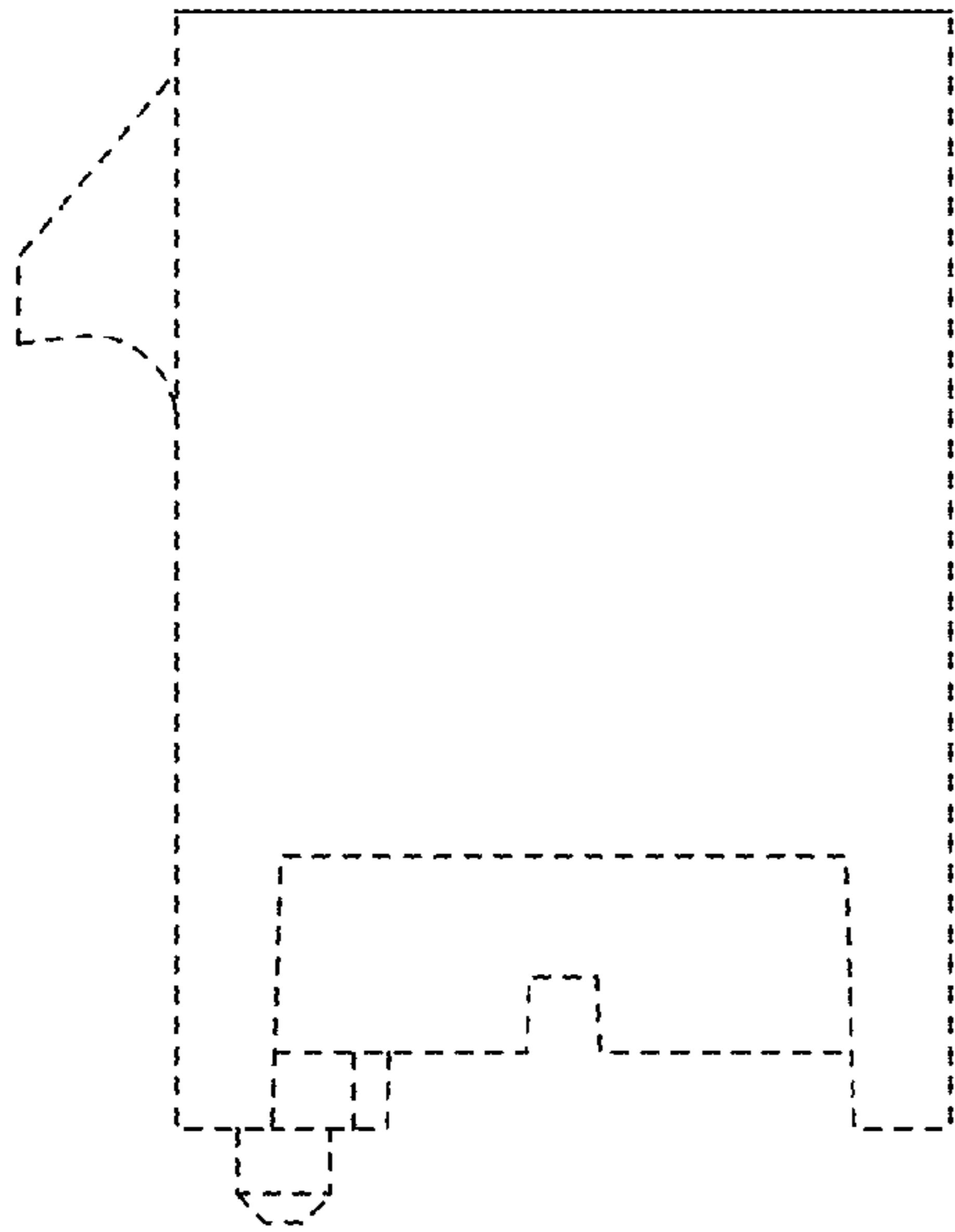

FIG. 61

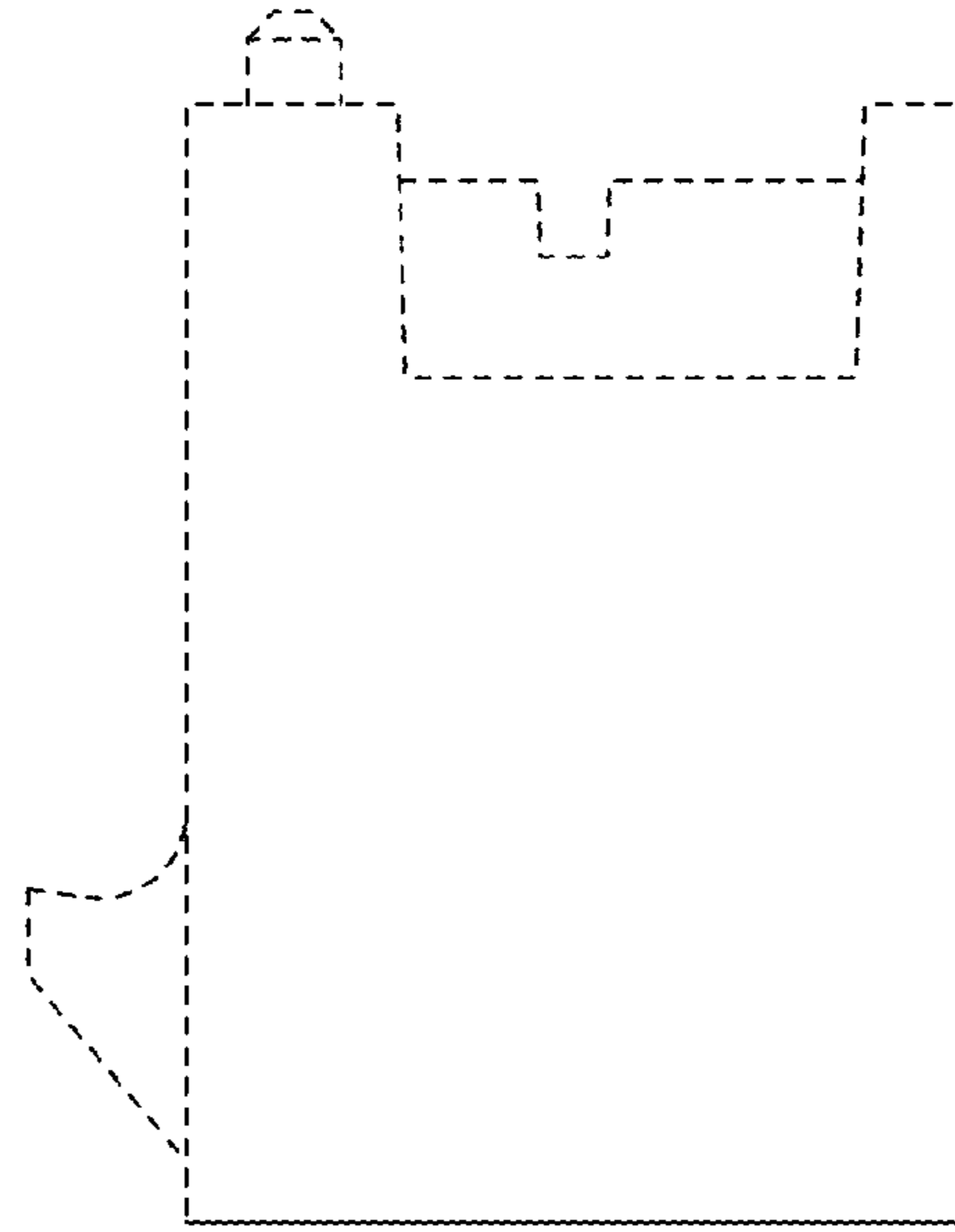

FIG. 62

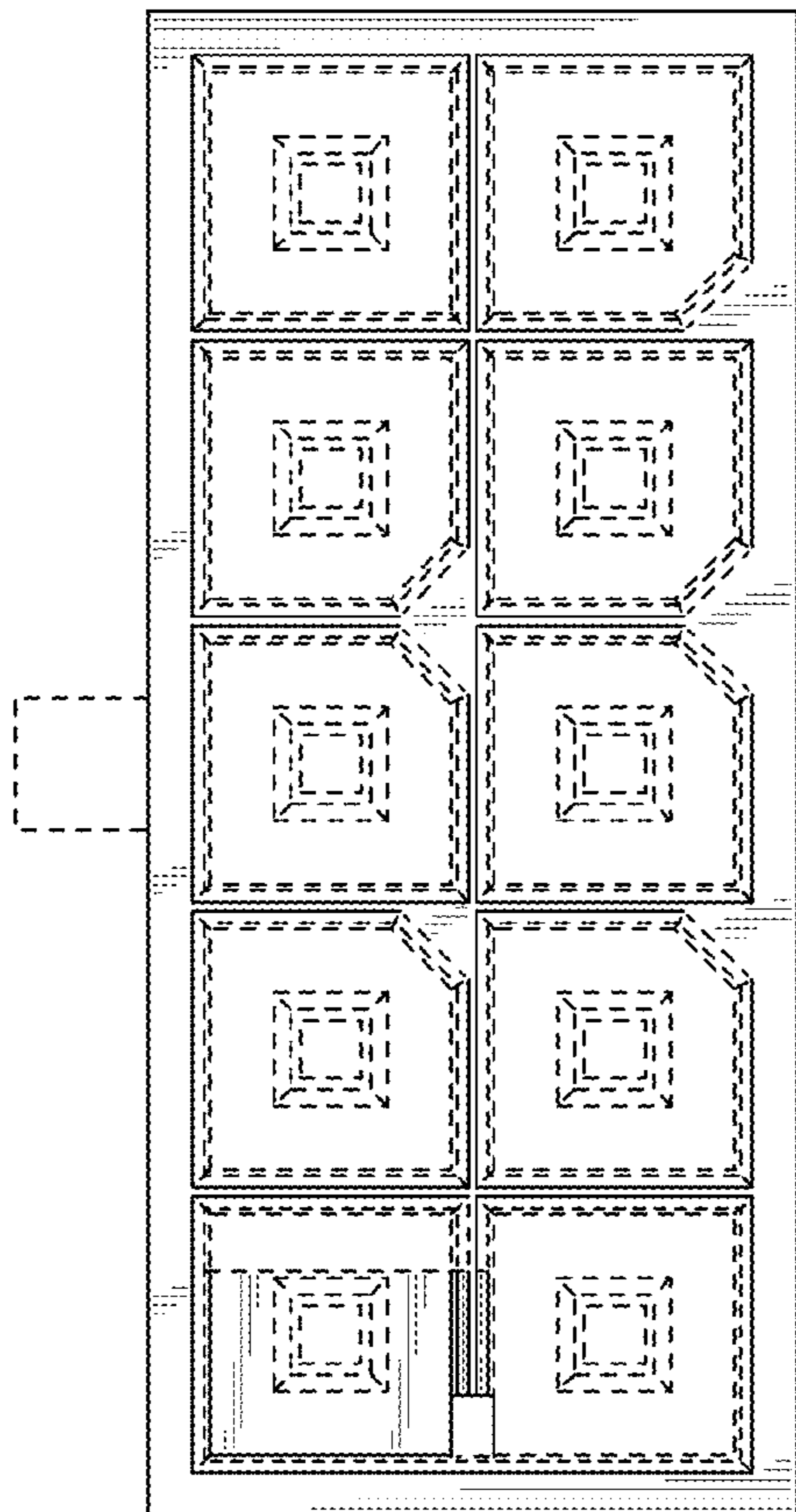

FIG. 59

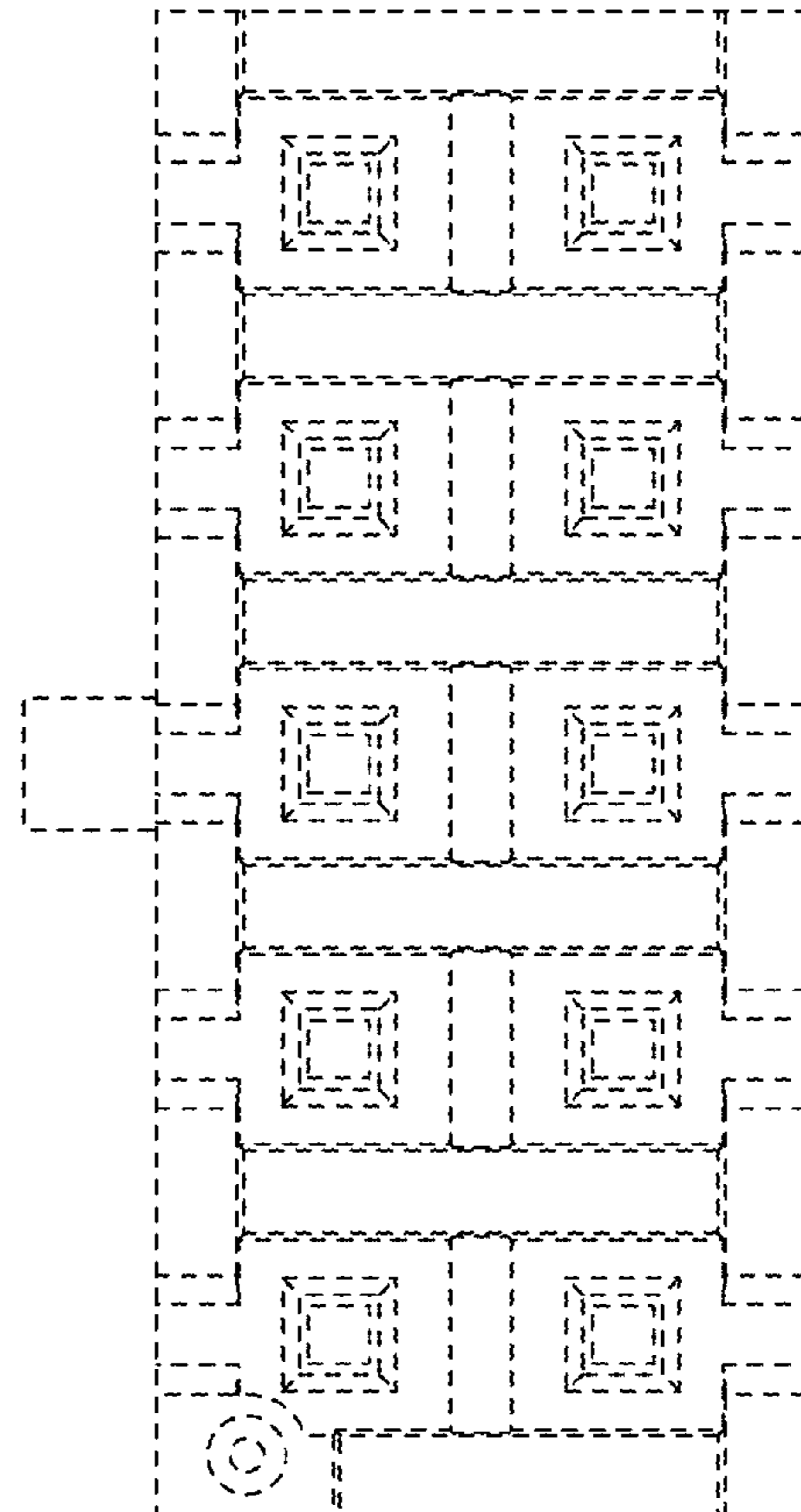

FIG. 60

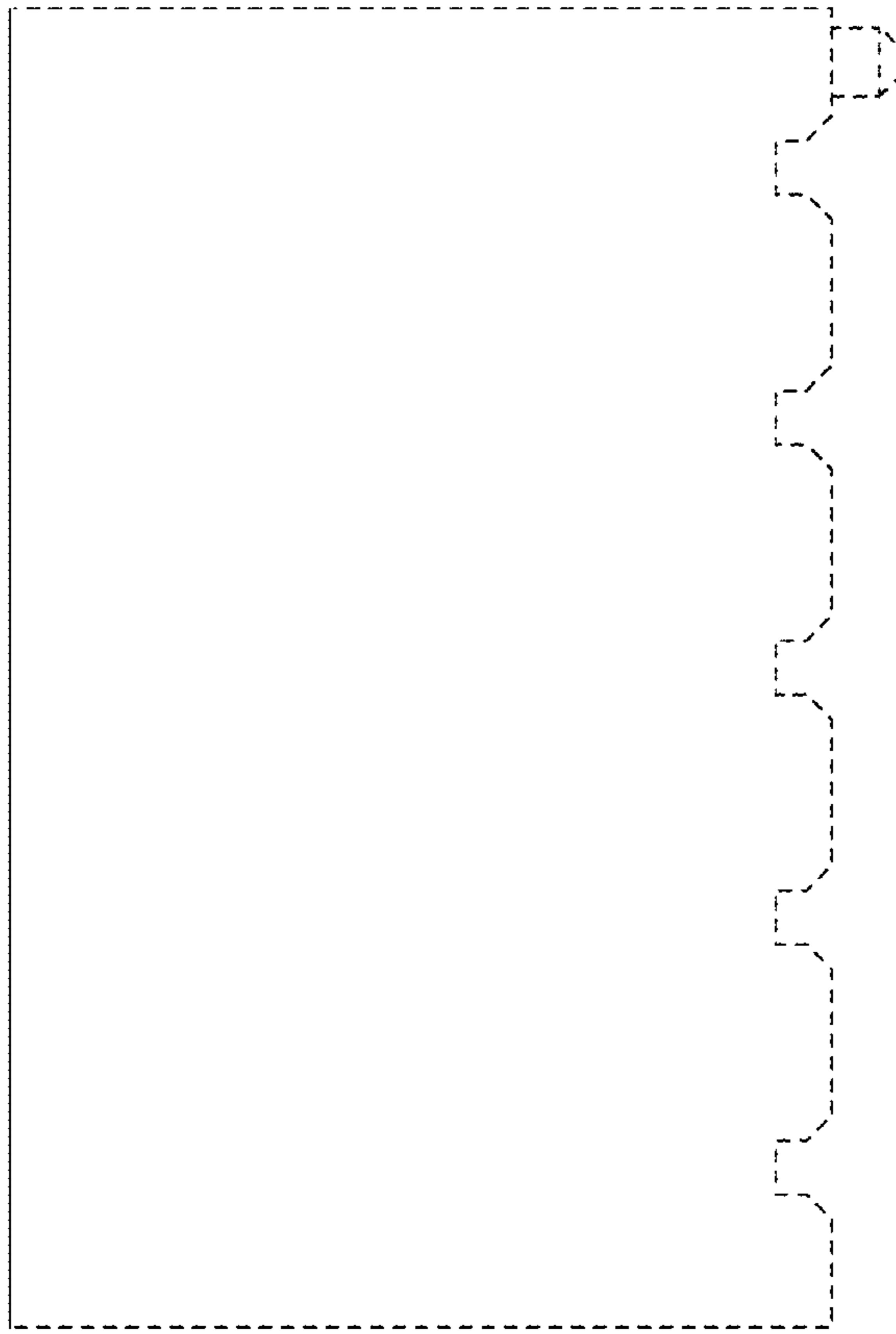

FIG. 64

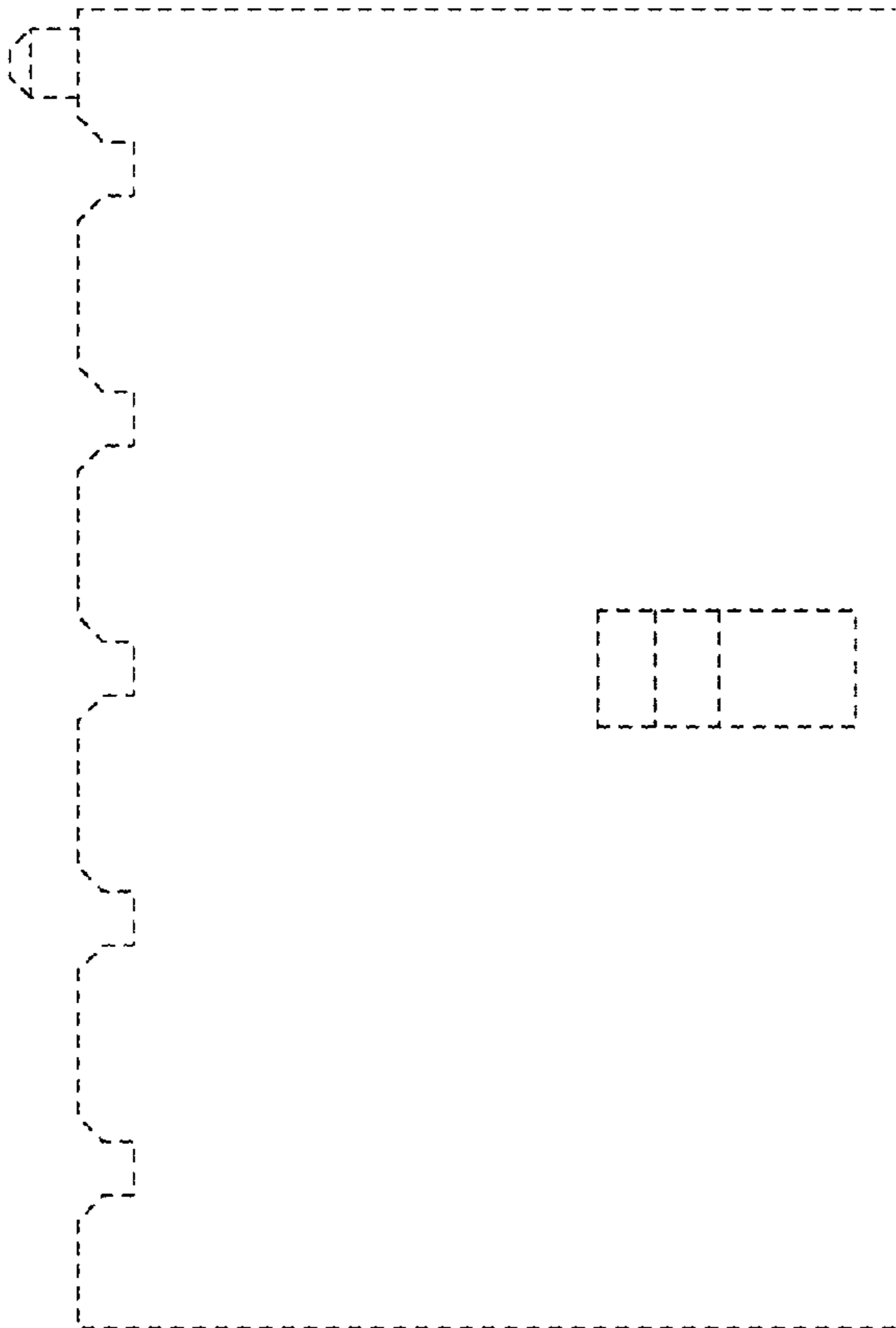

FIG. 63

FIG. 65

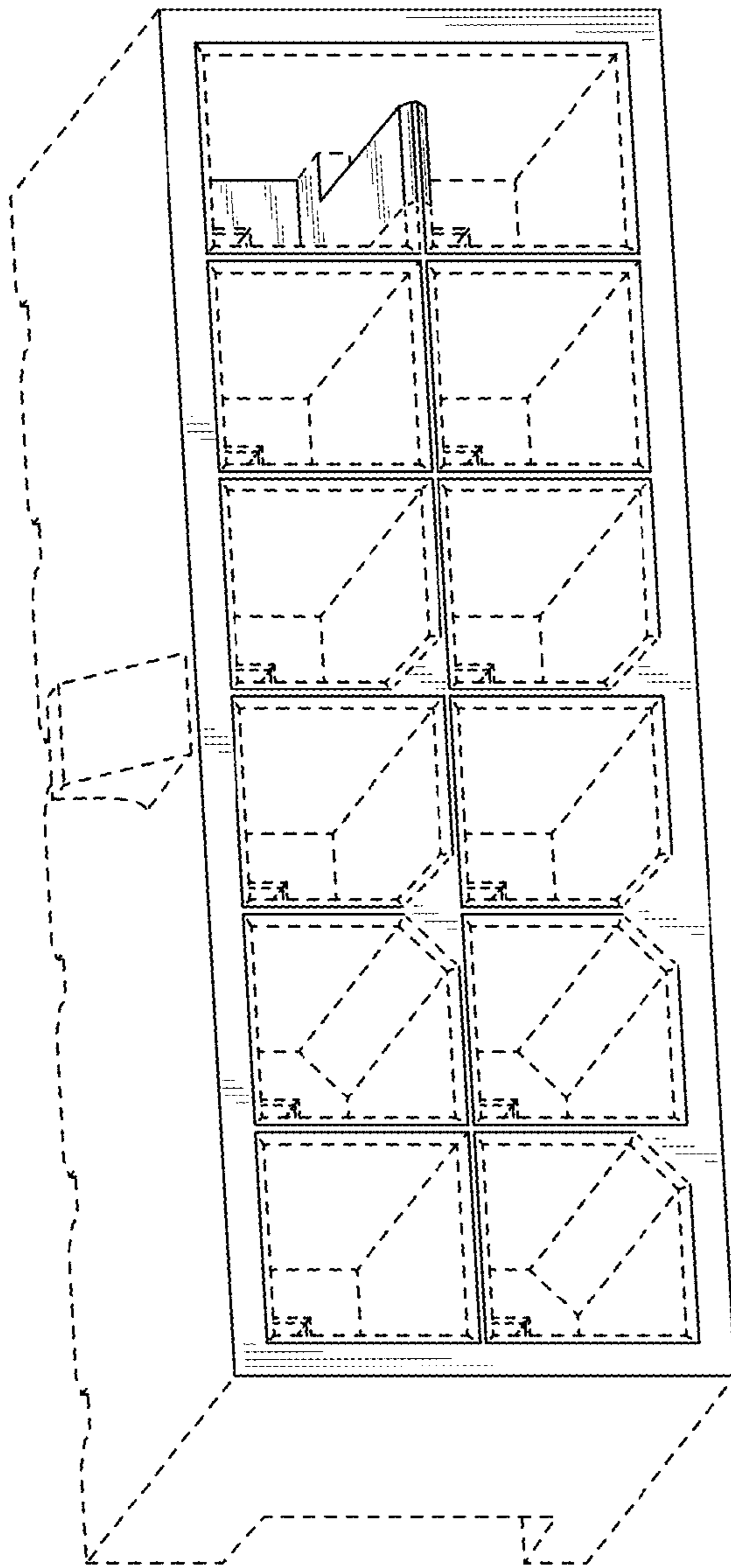

FIG. 66

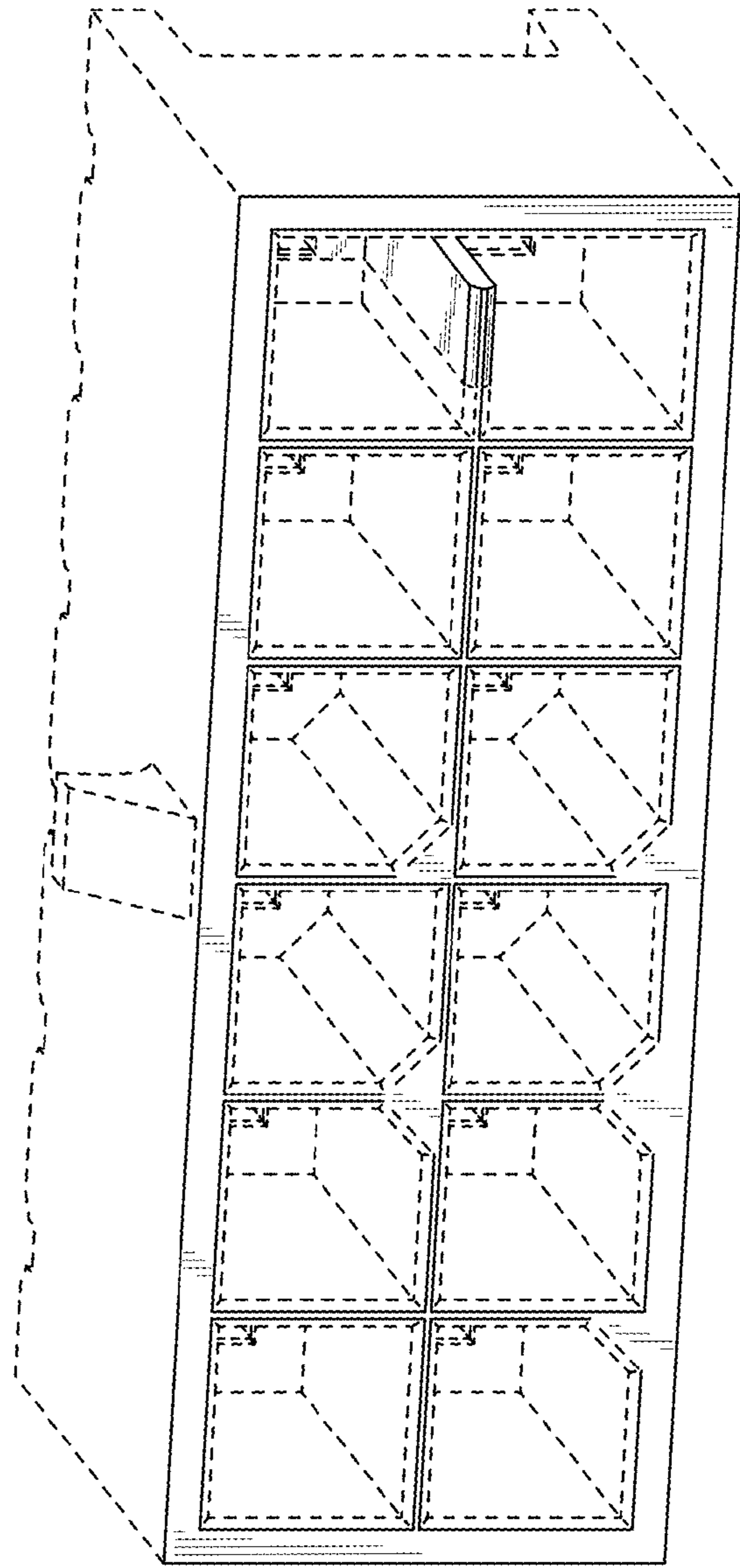

FIG. 67

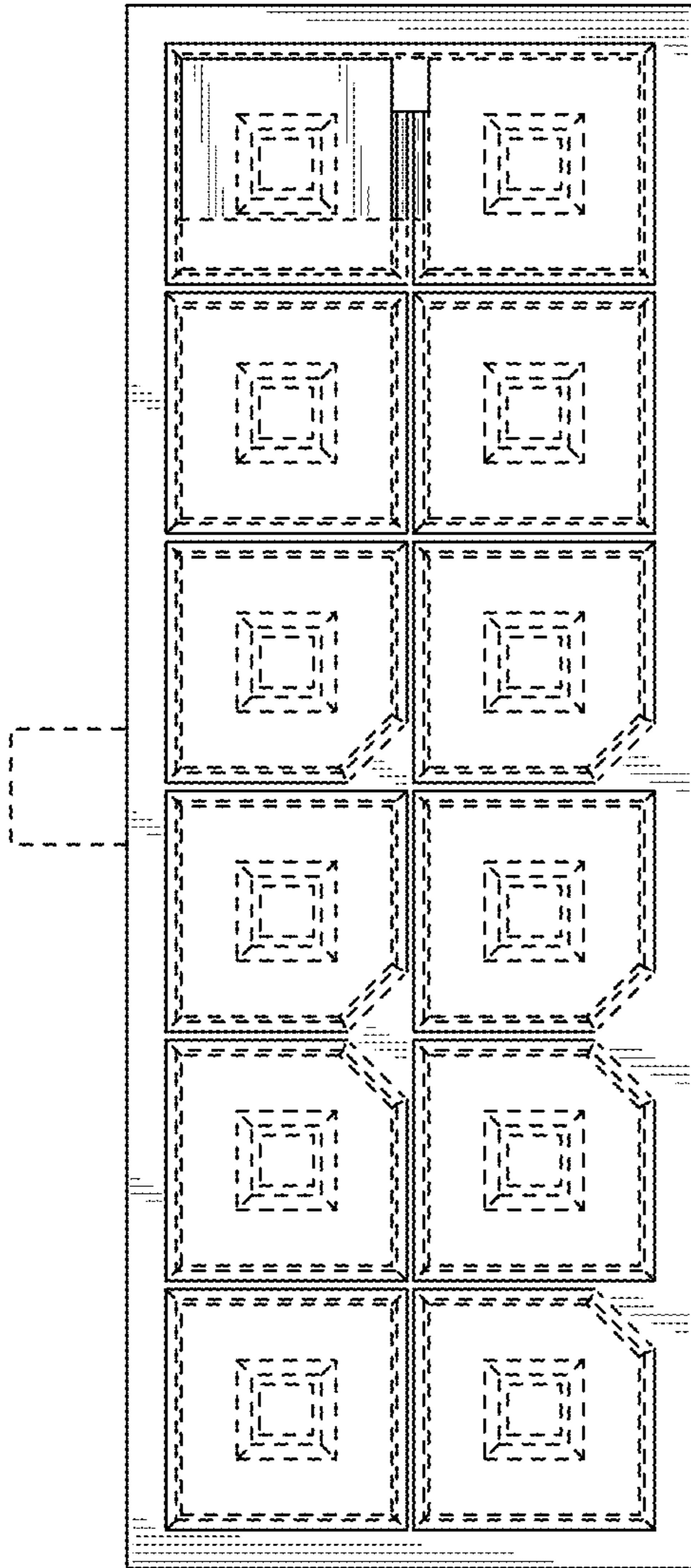
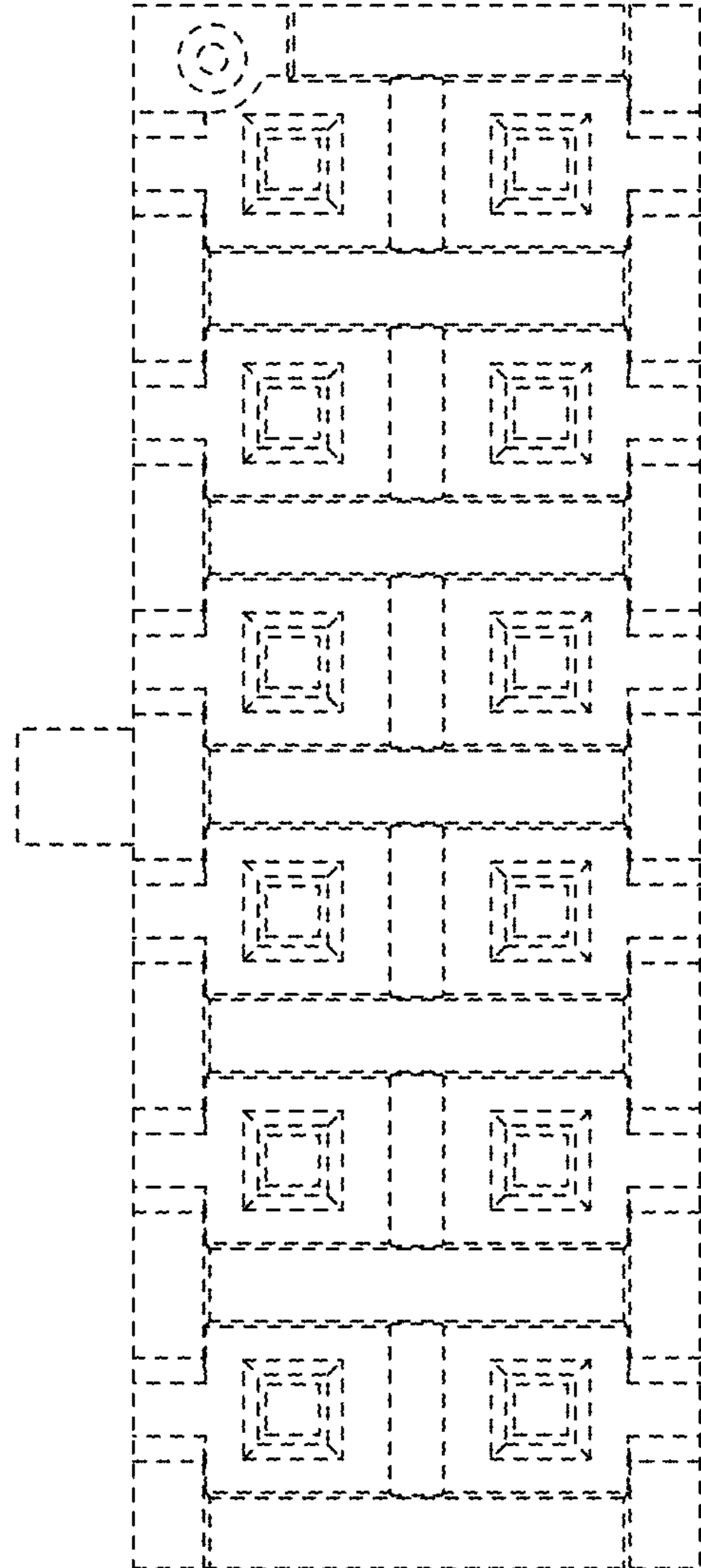

FIG. 68



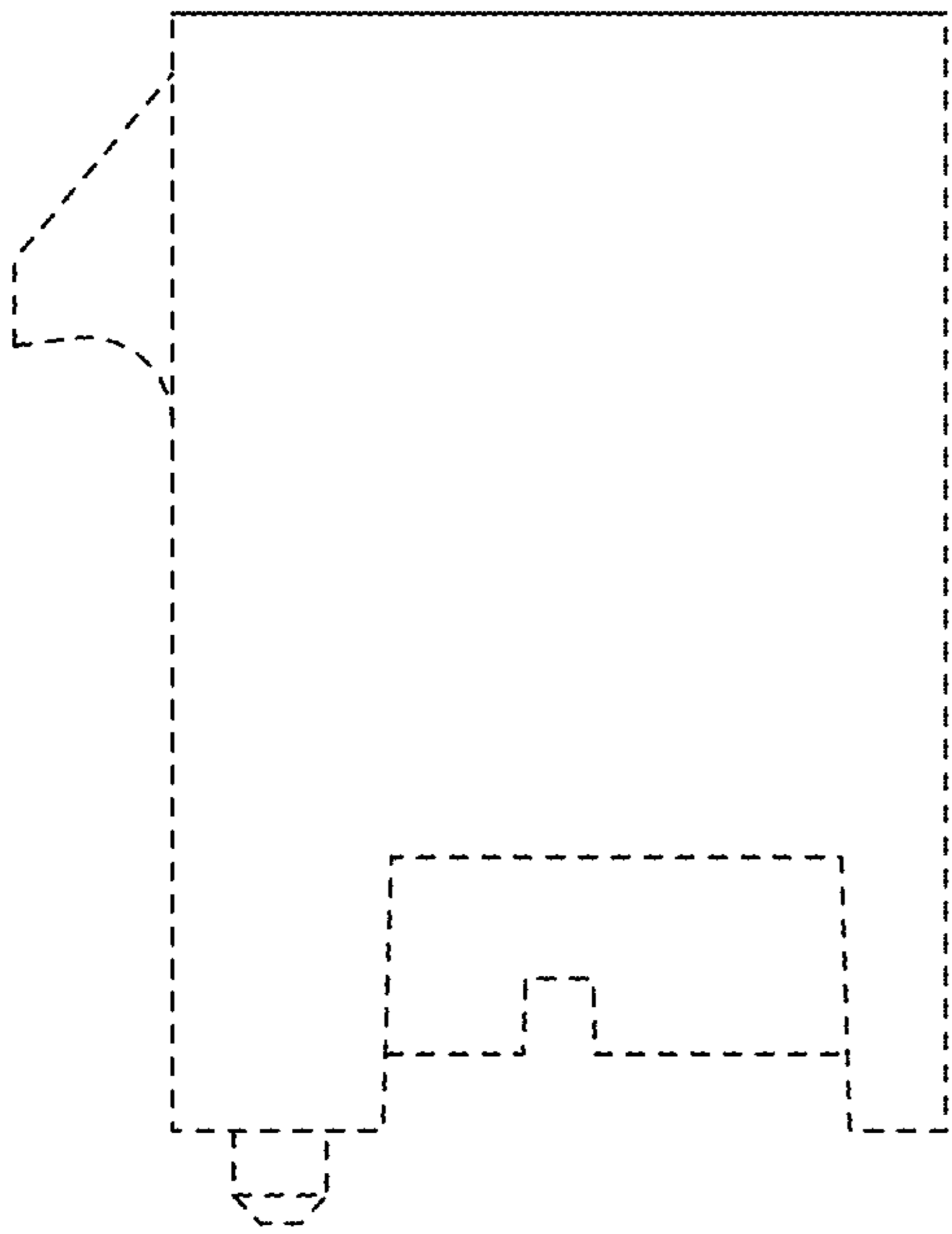

FIG. 69

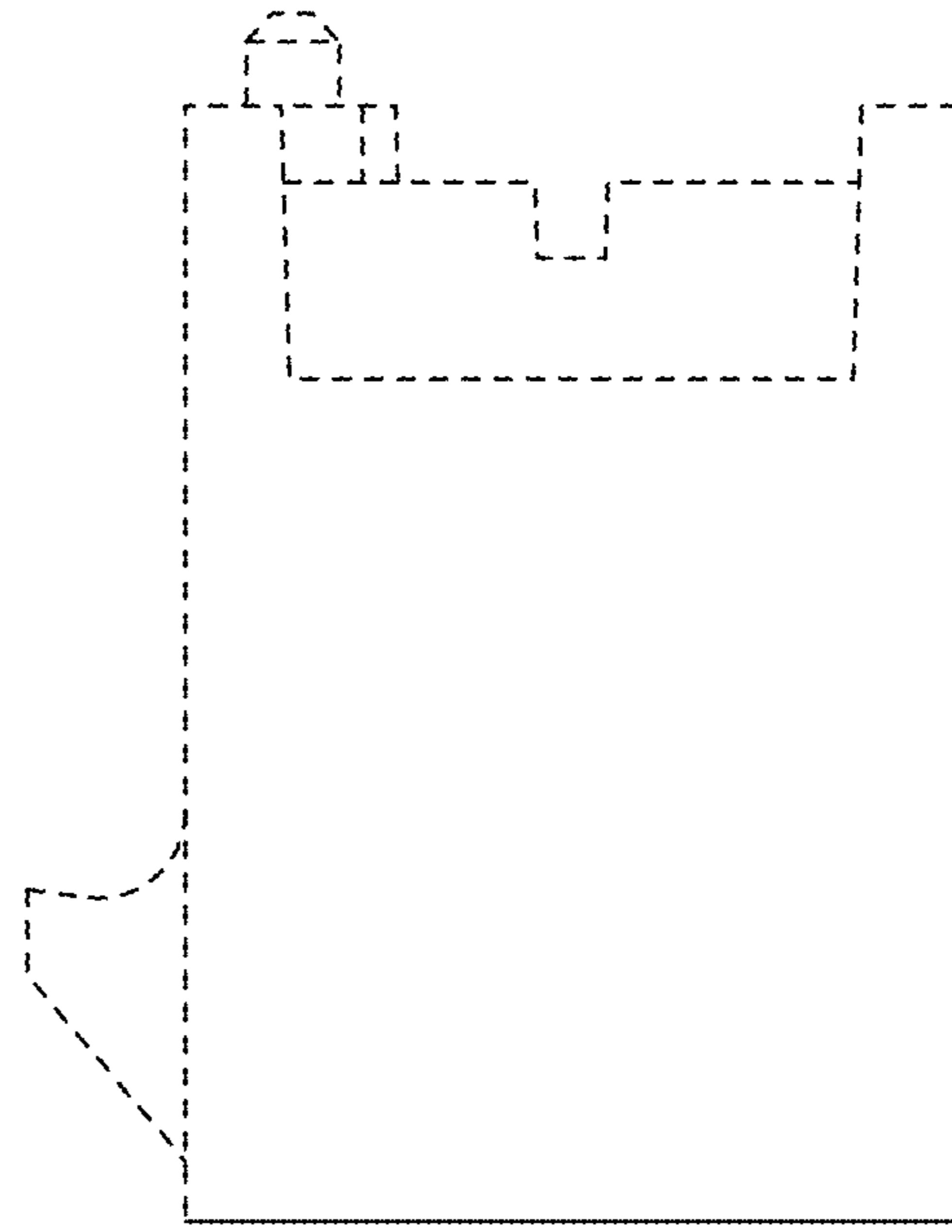

FIG. 70

FIG. 71

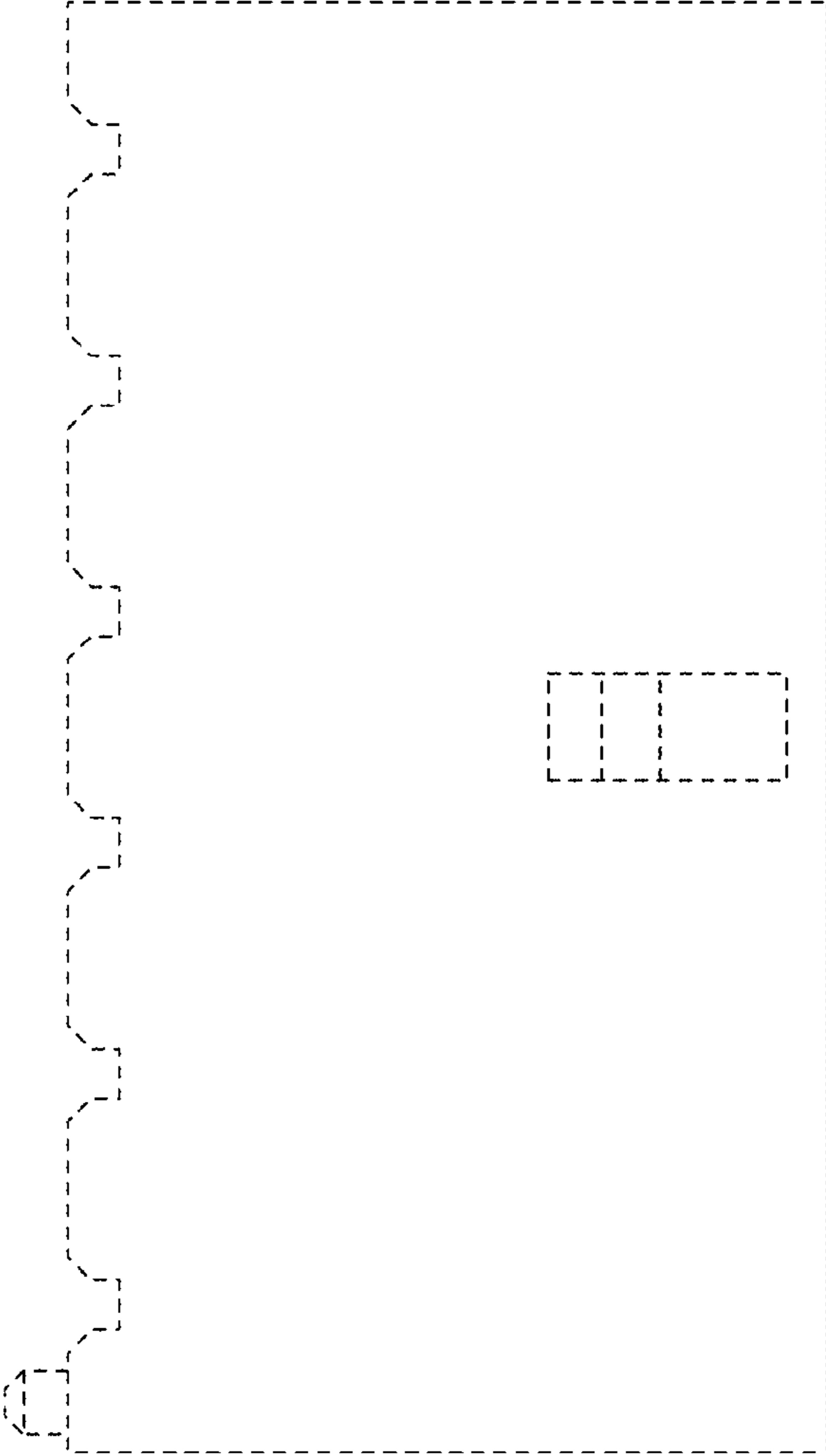

FIG. 72

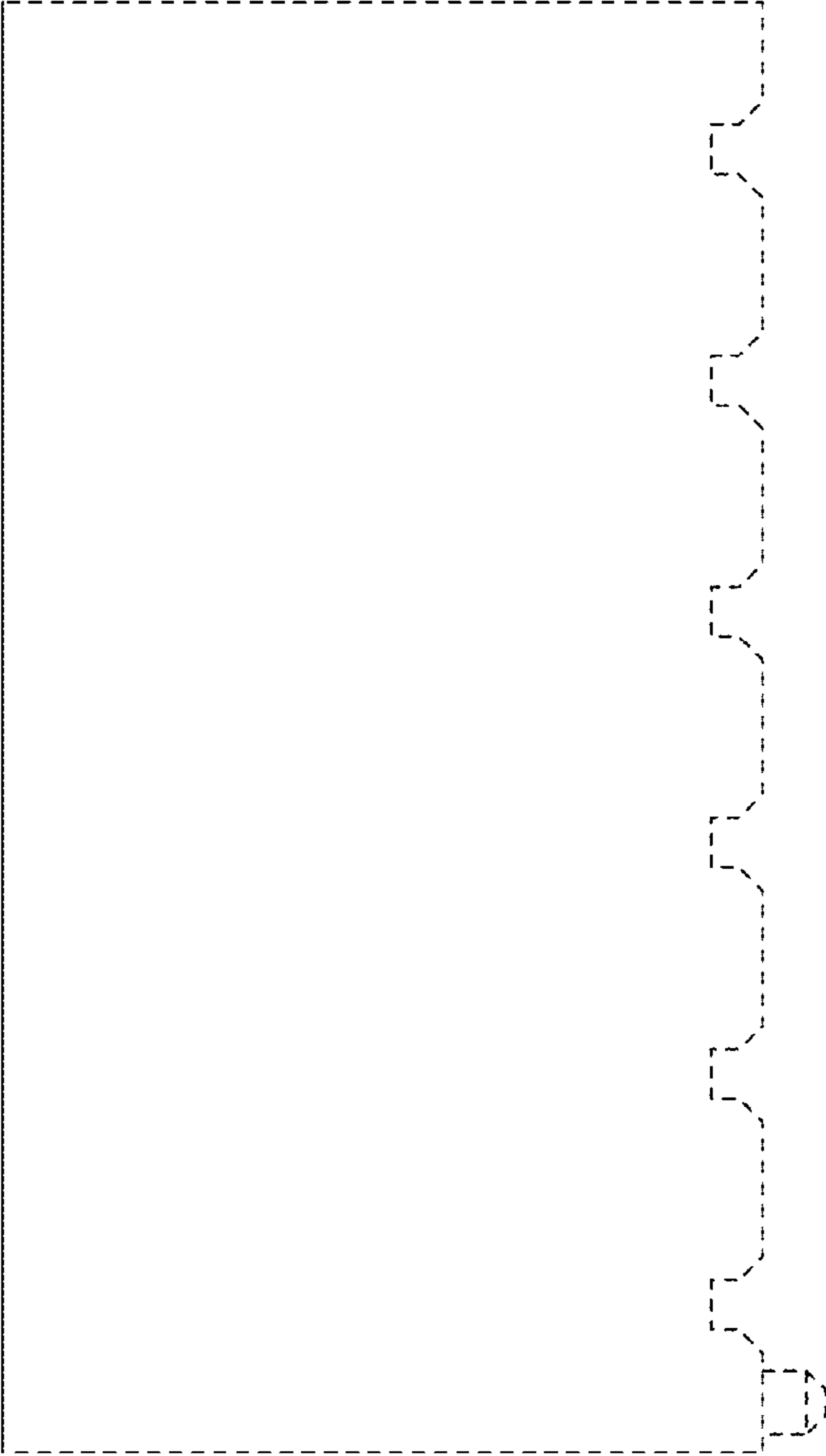

FIG. 73

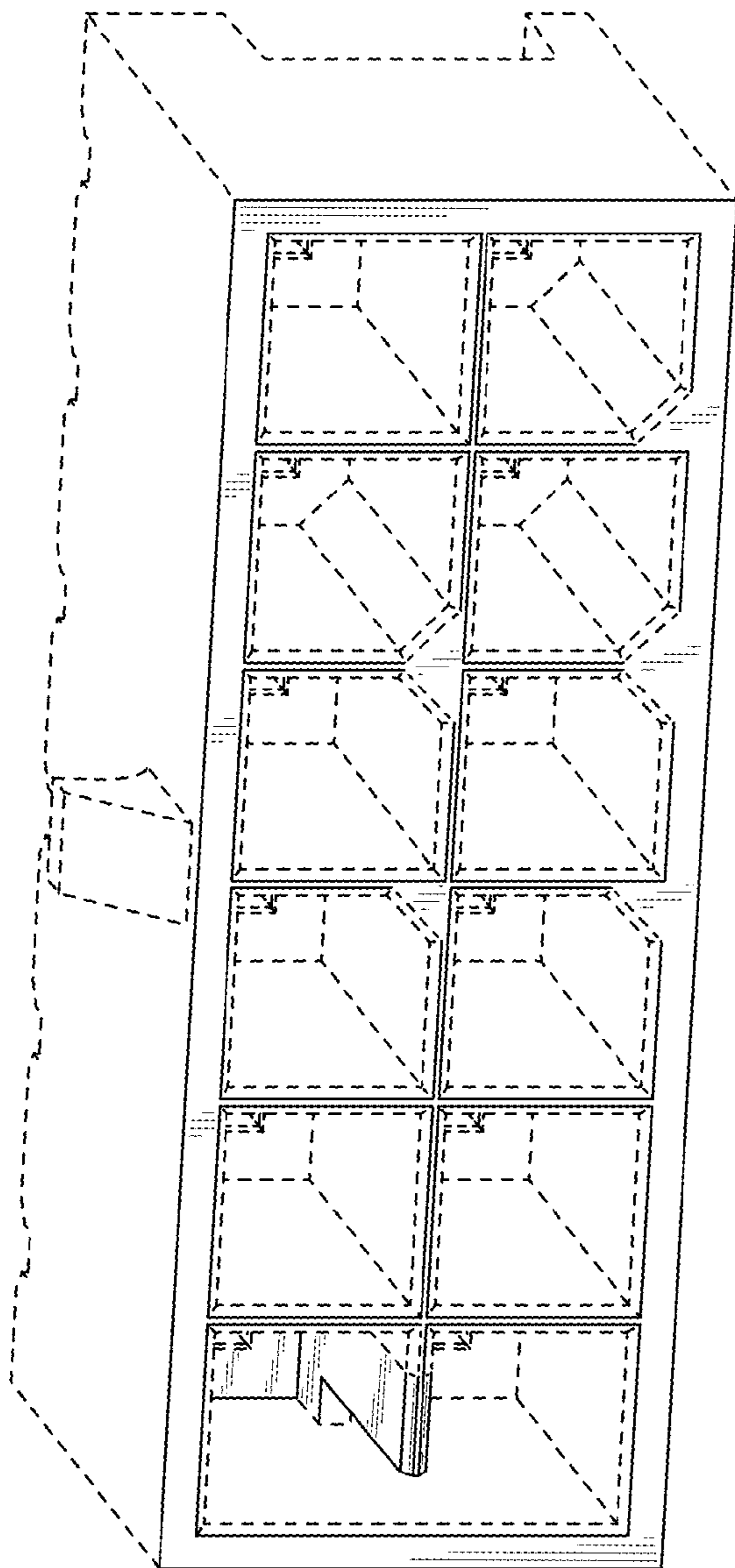

FIG. 74

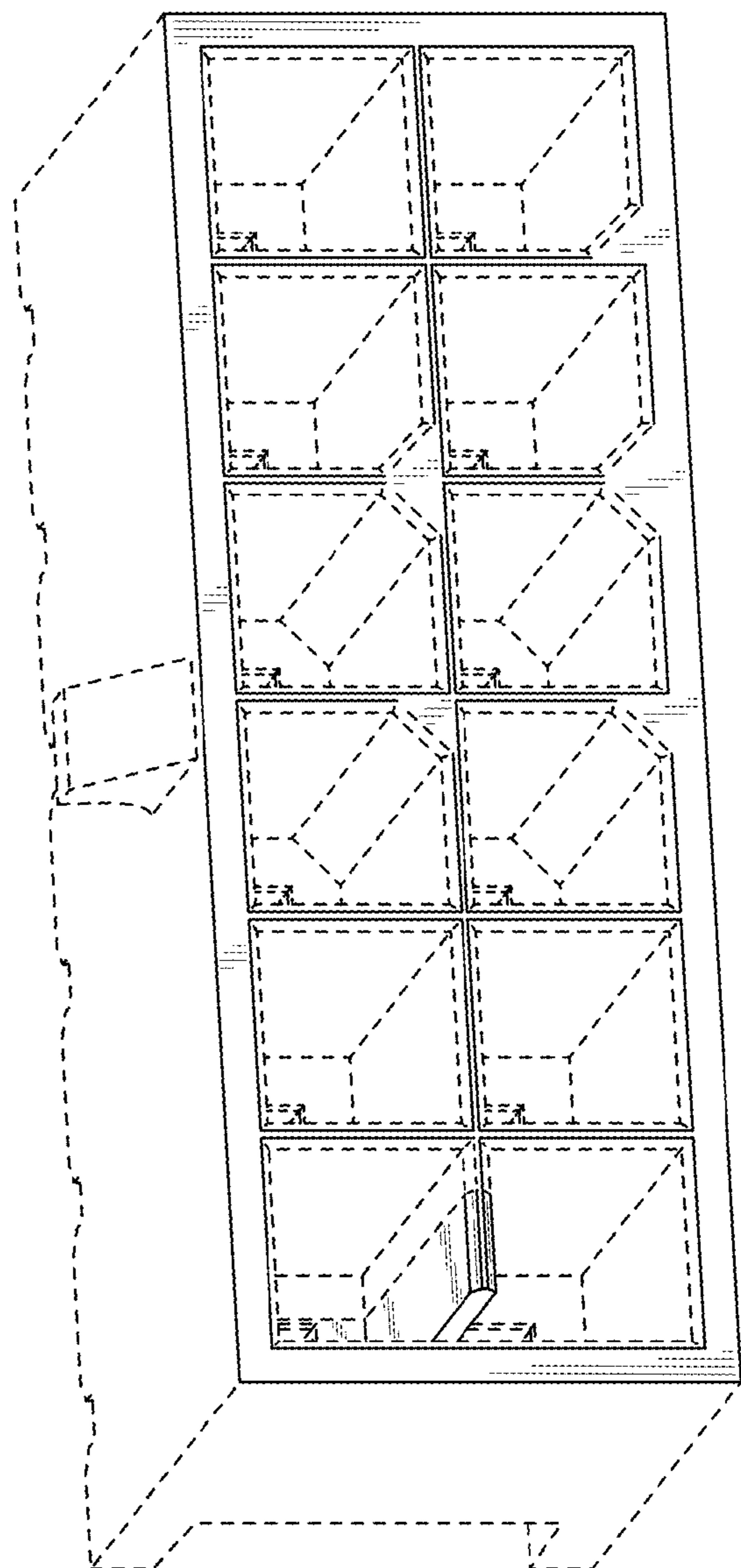

FIG. 75

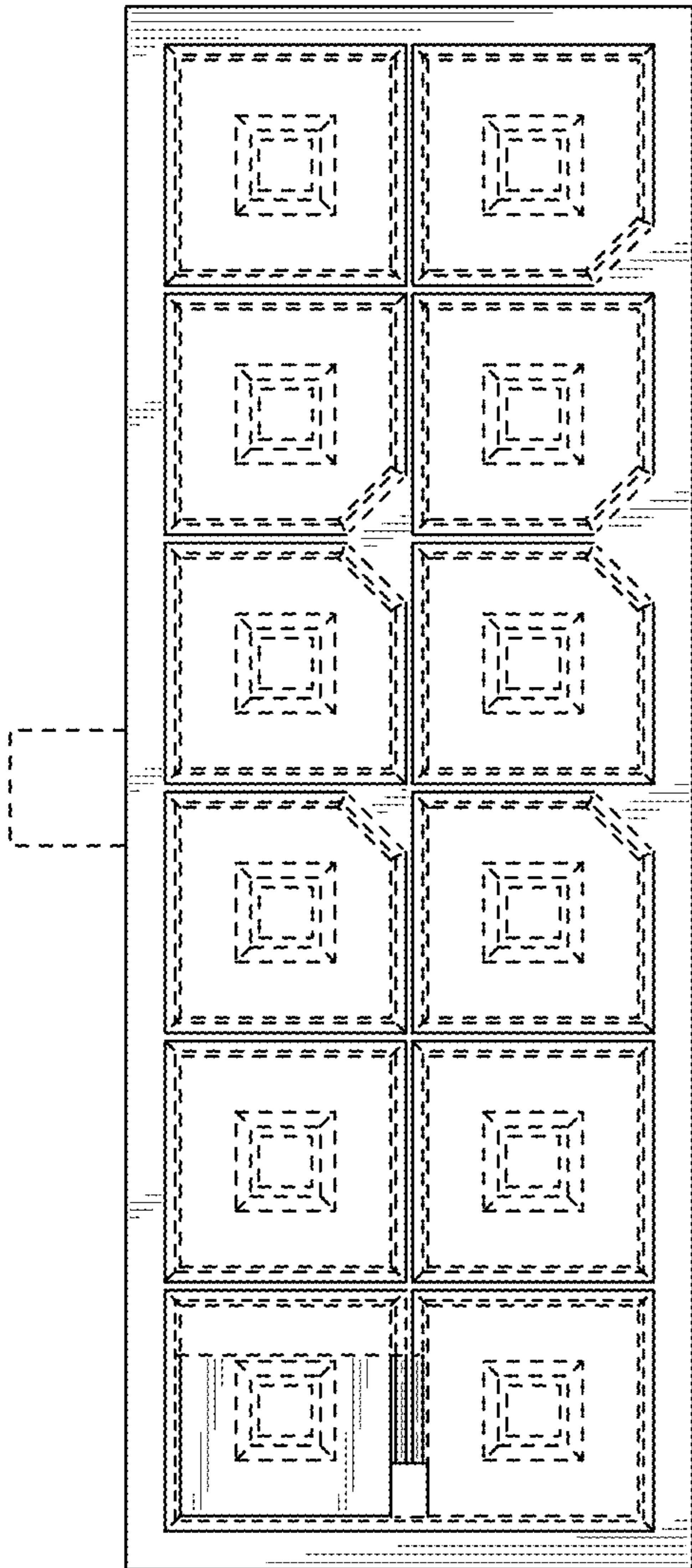

FIG. 76

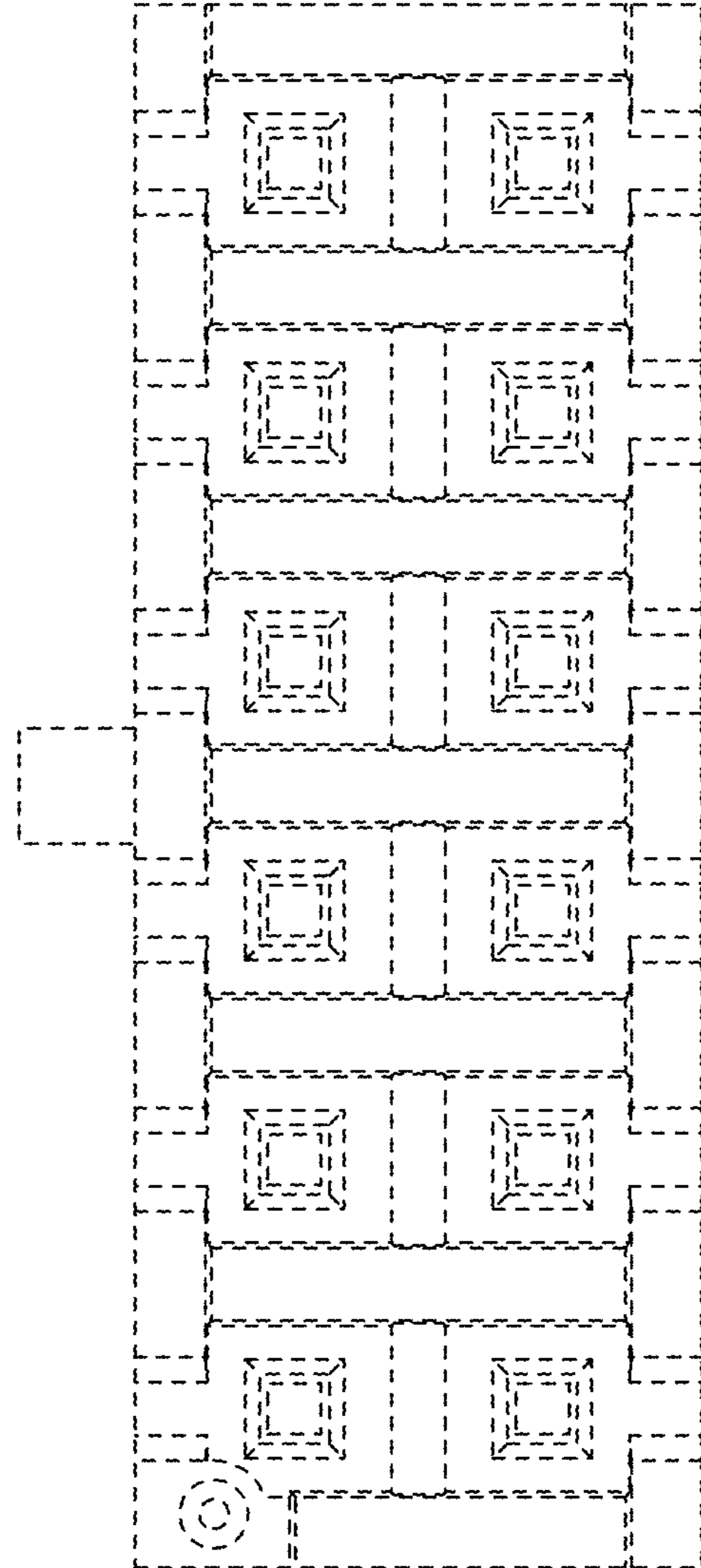

FIG. 77

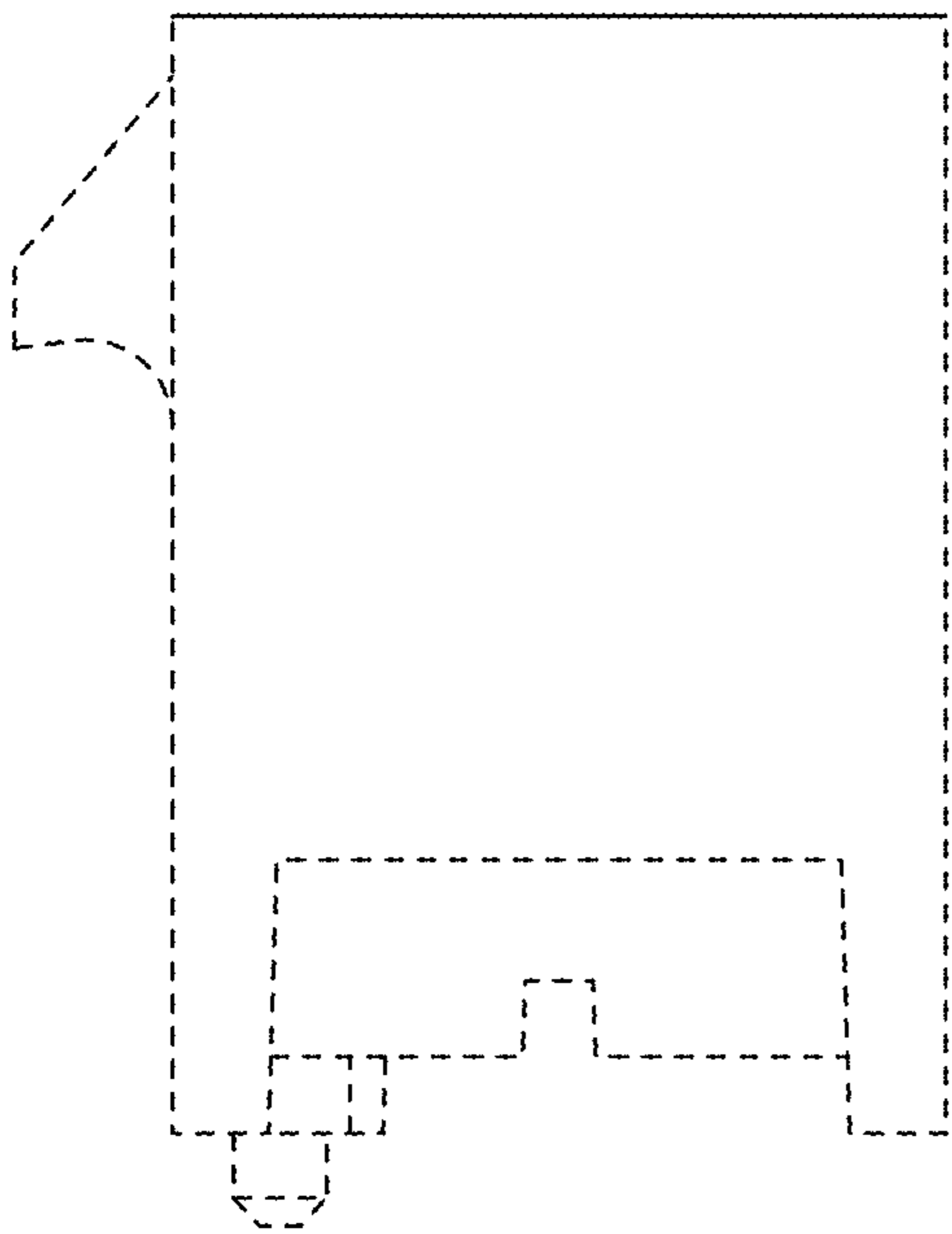

FIG. 78

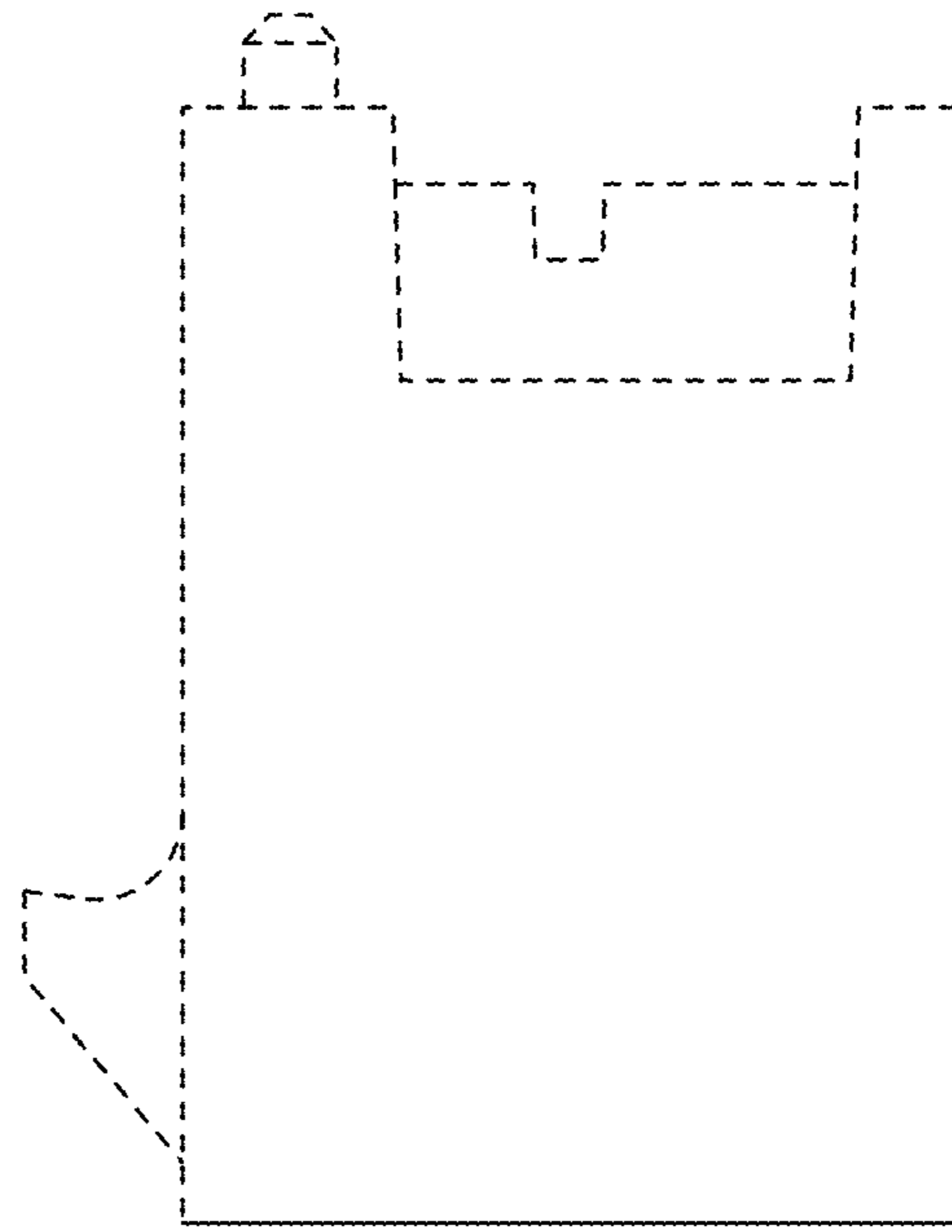

FIG. 79

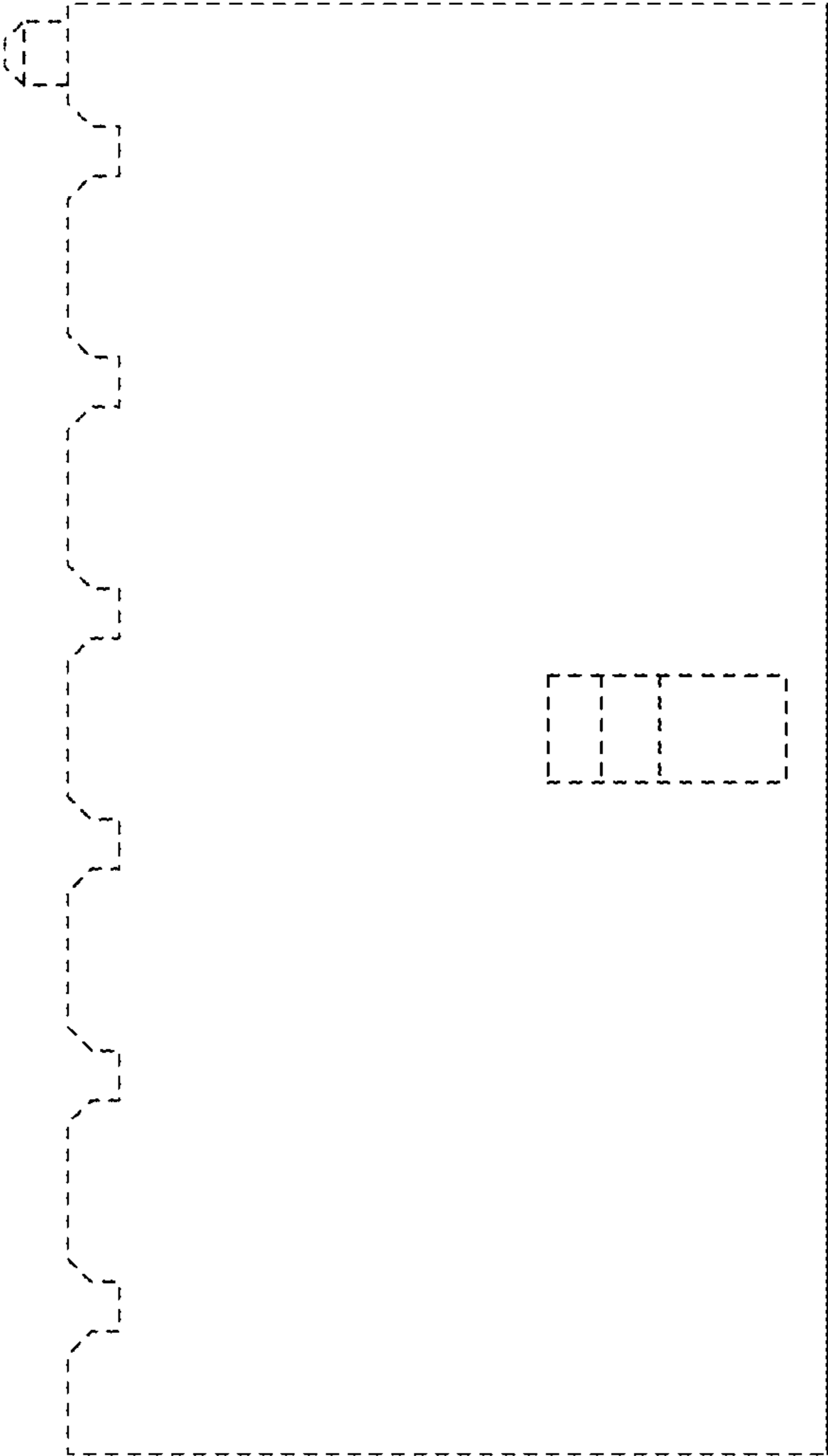

FIG. 80

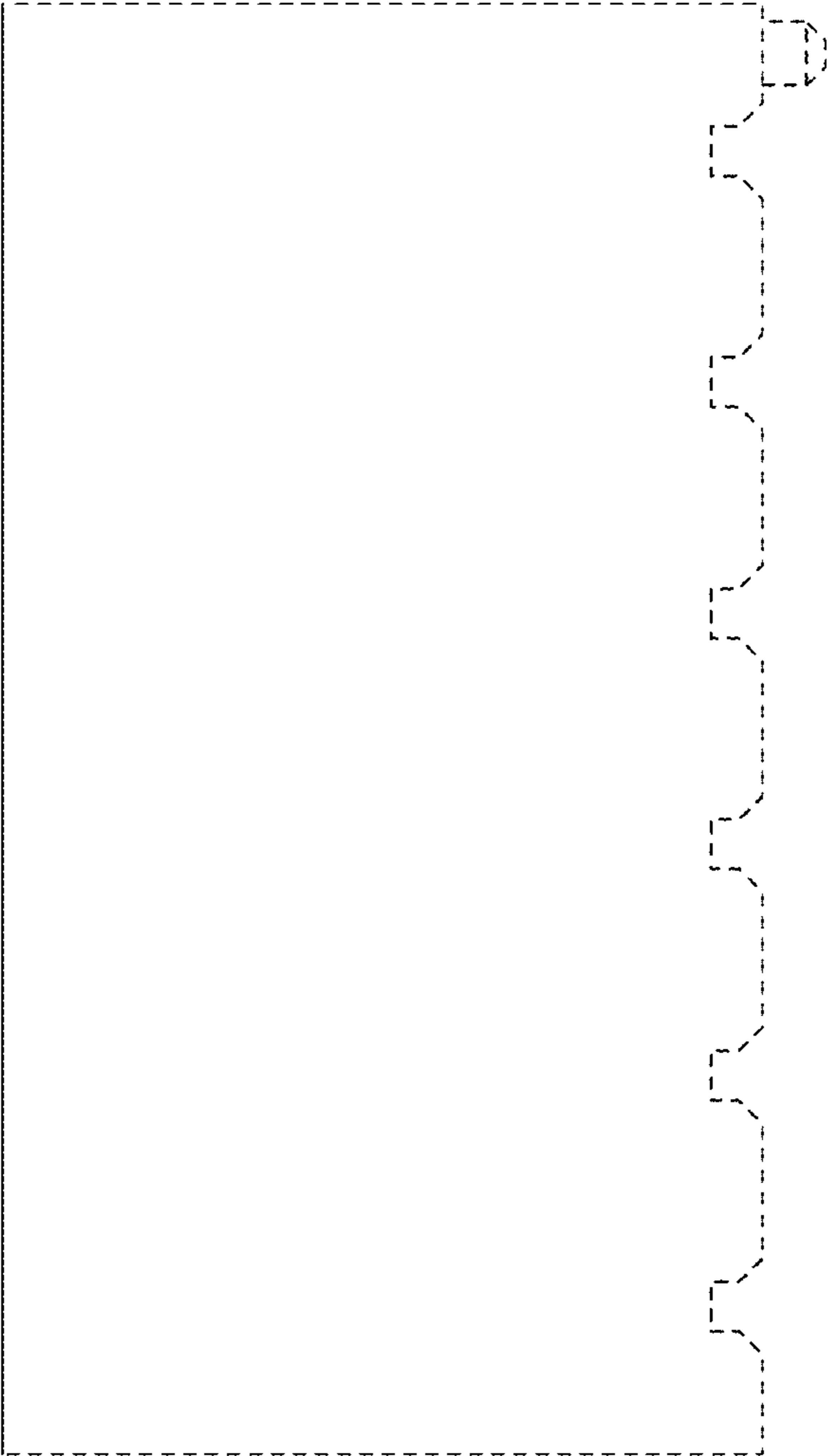

FIG. 81

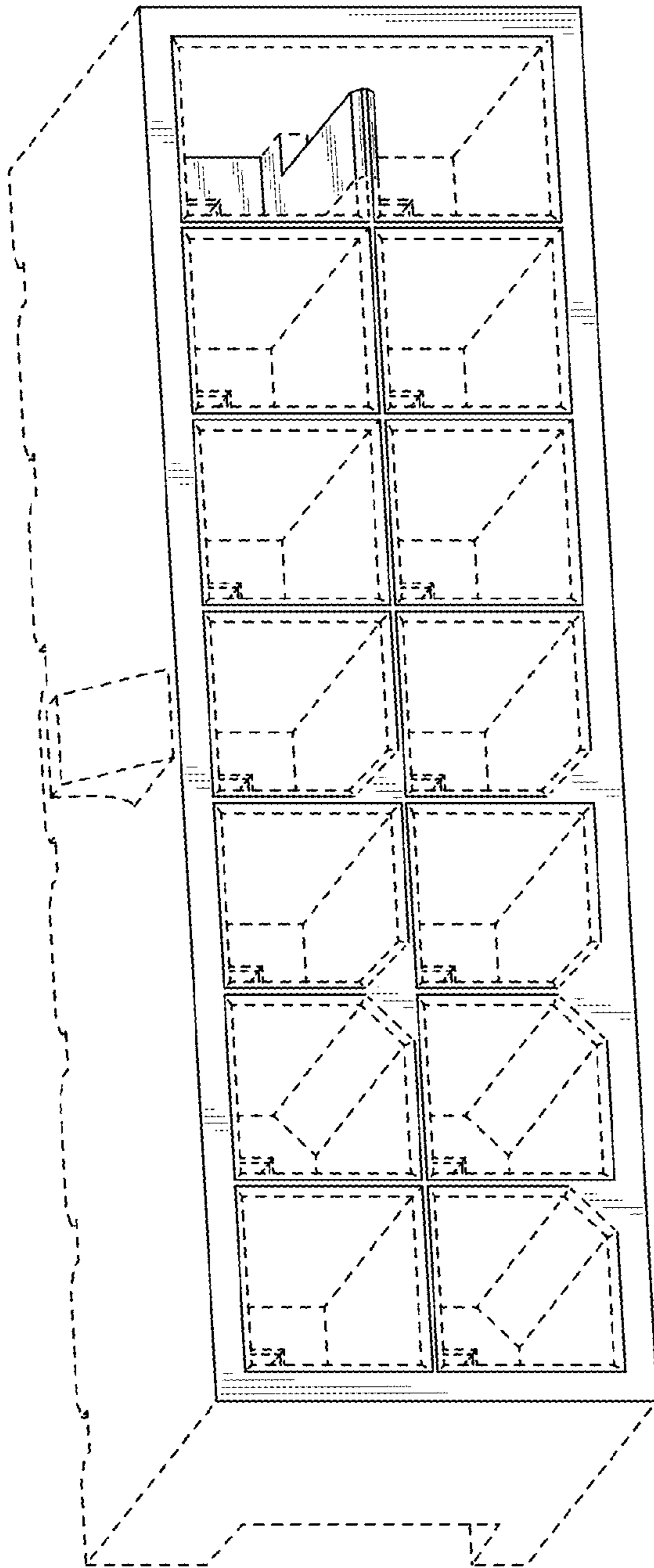

FIG. 82

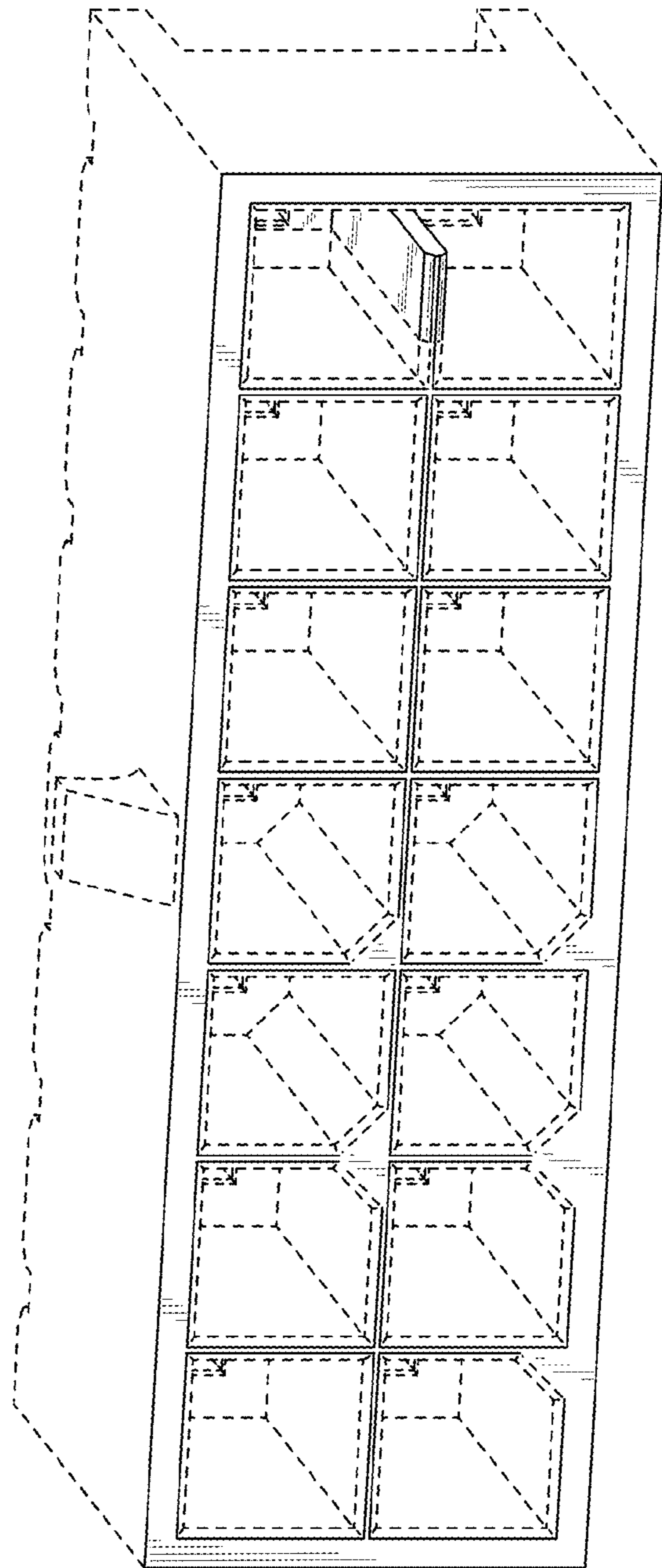

FIG. 83

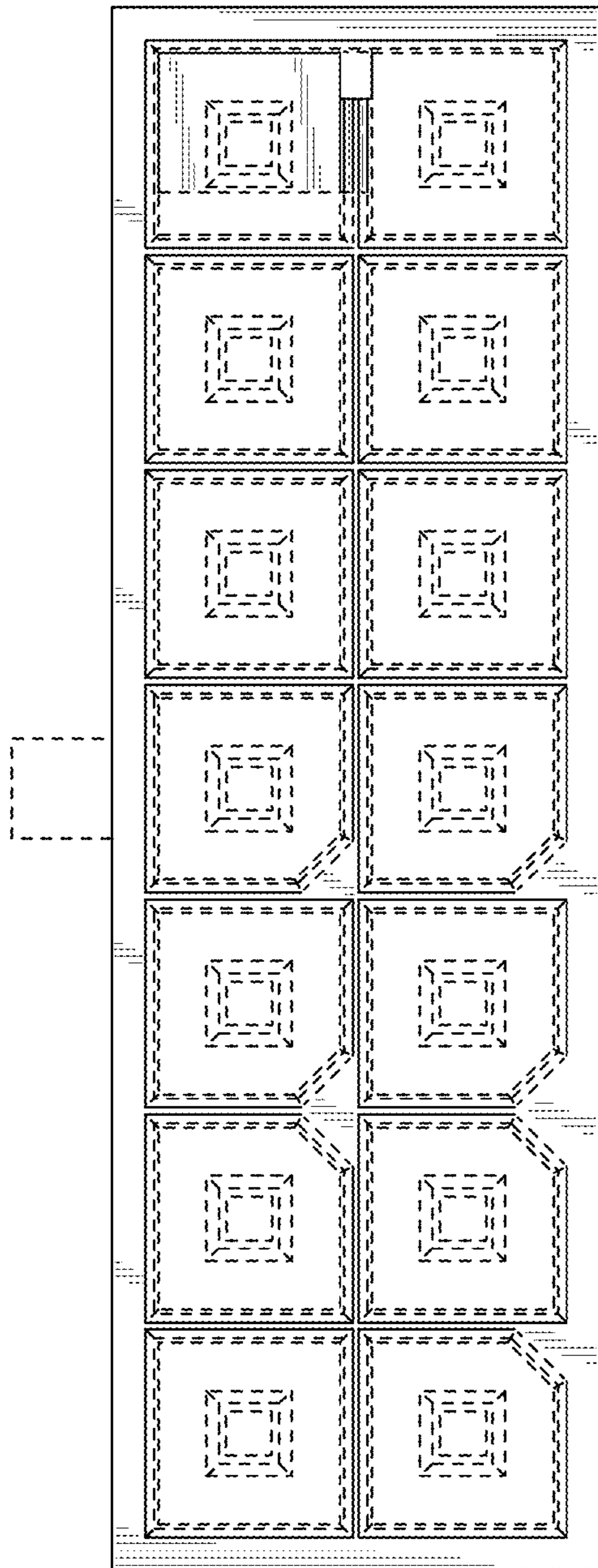

FIG. 84

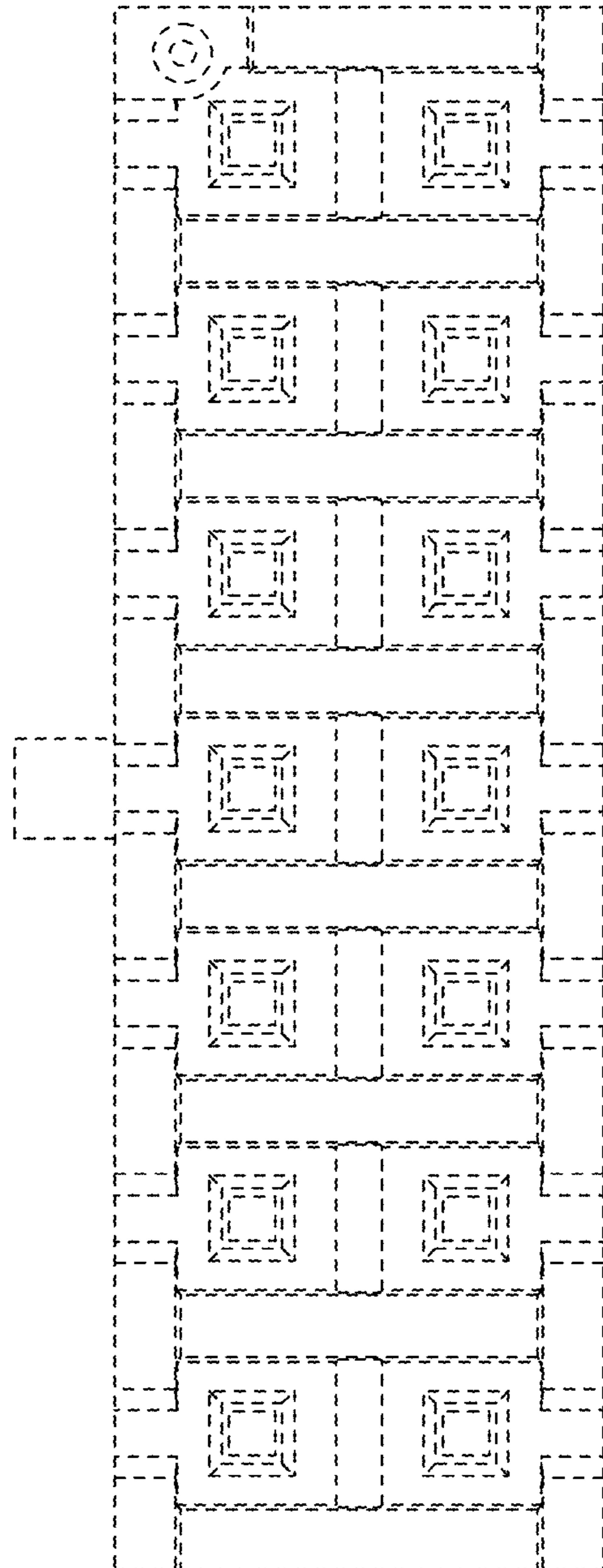

FIG. 85

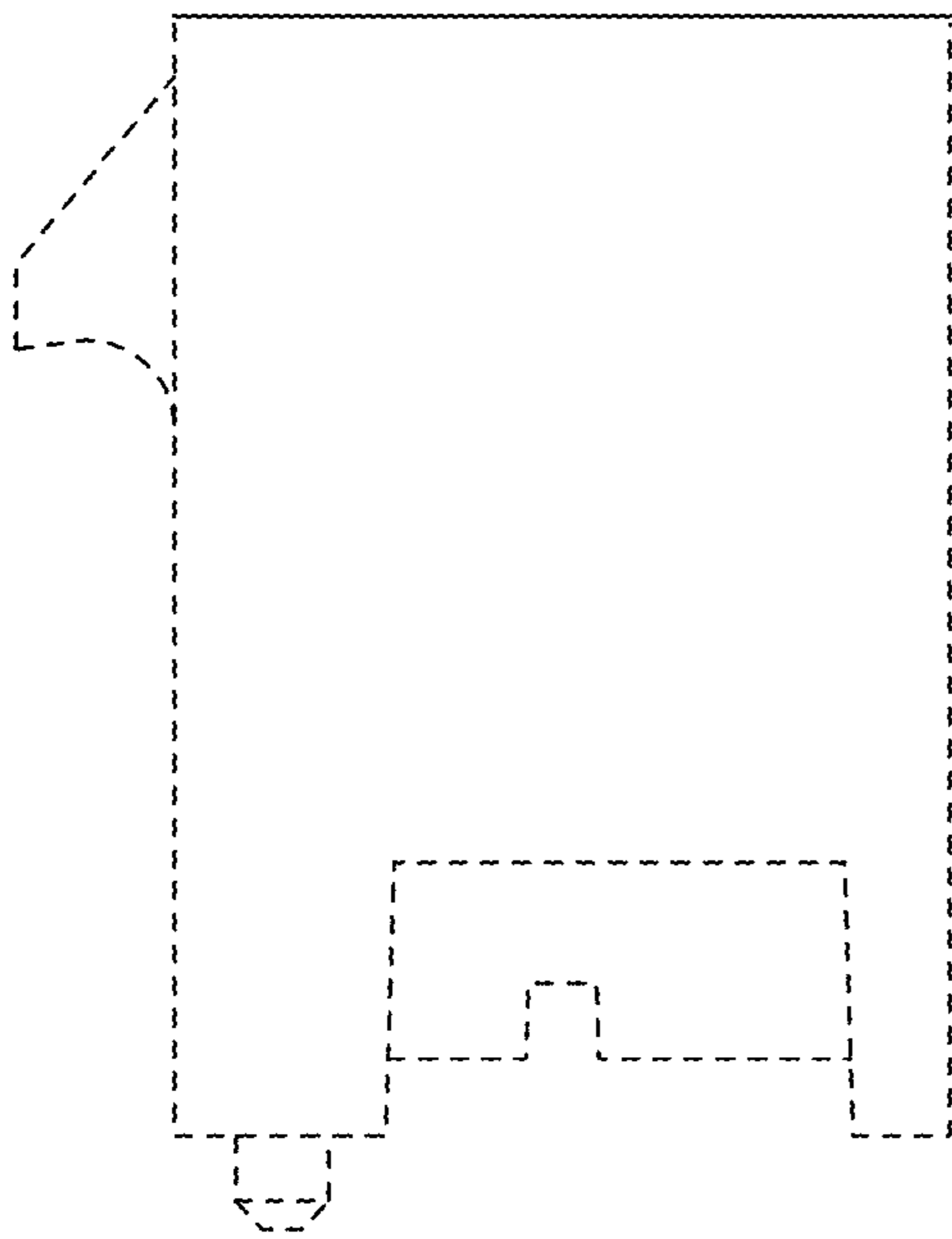

FIG. 86

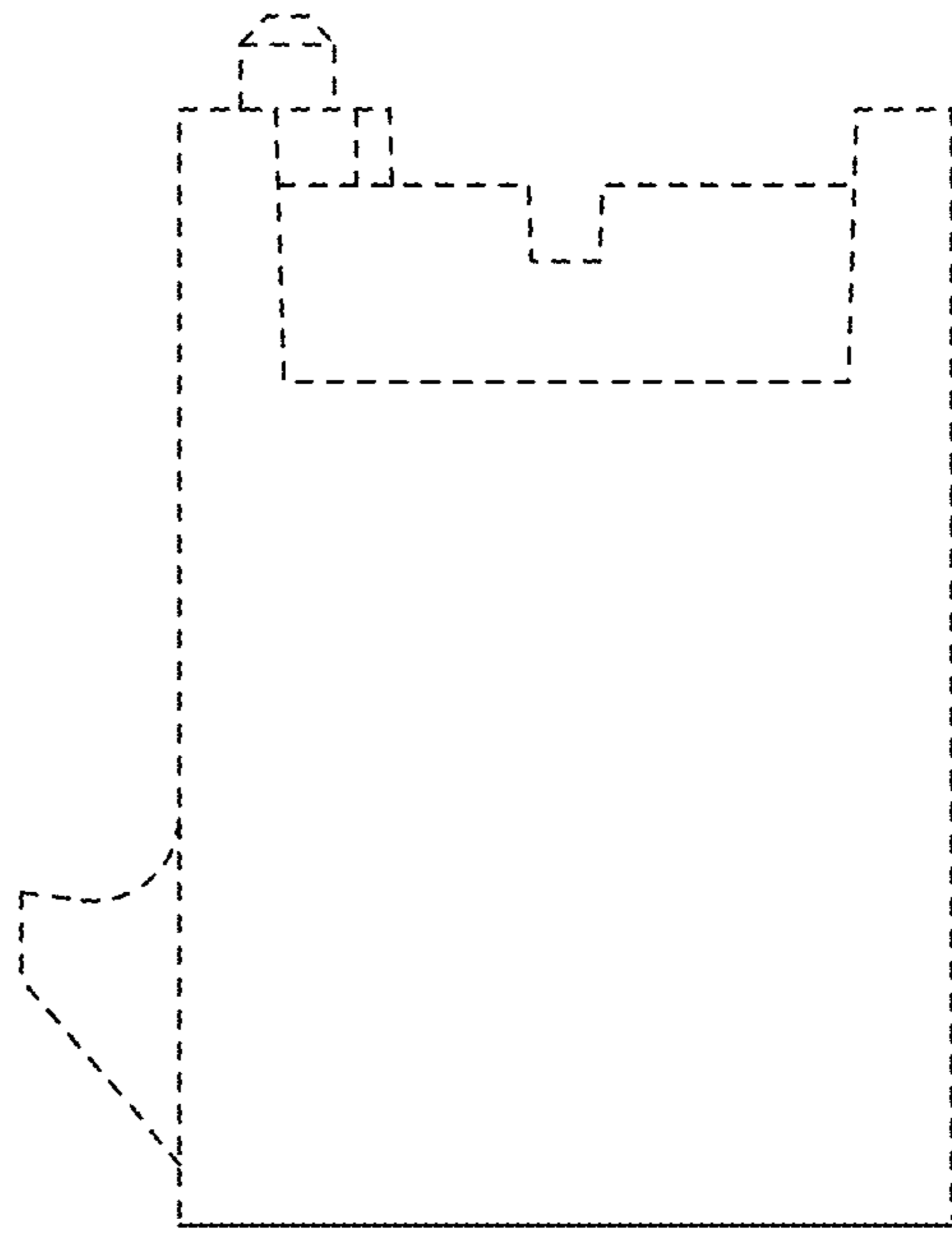

FIG. 87

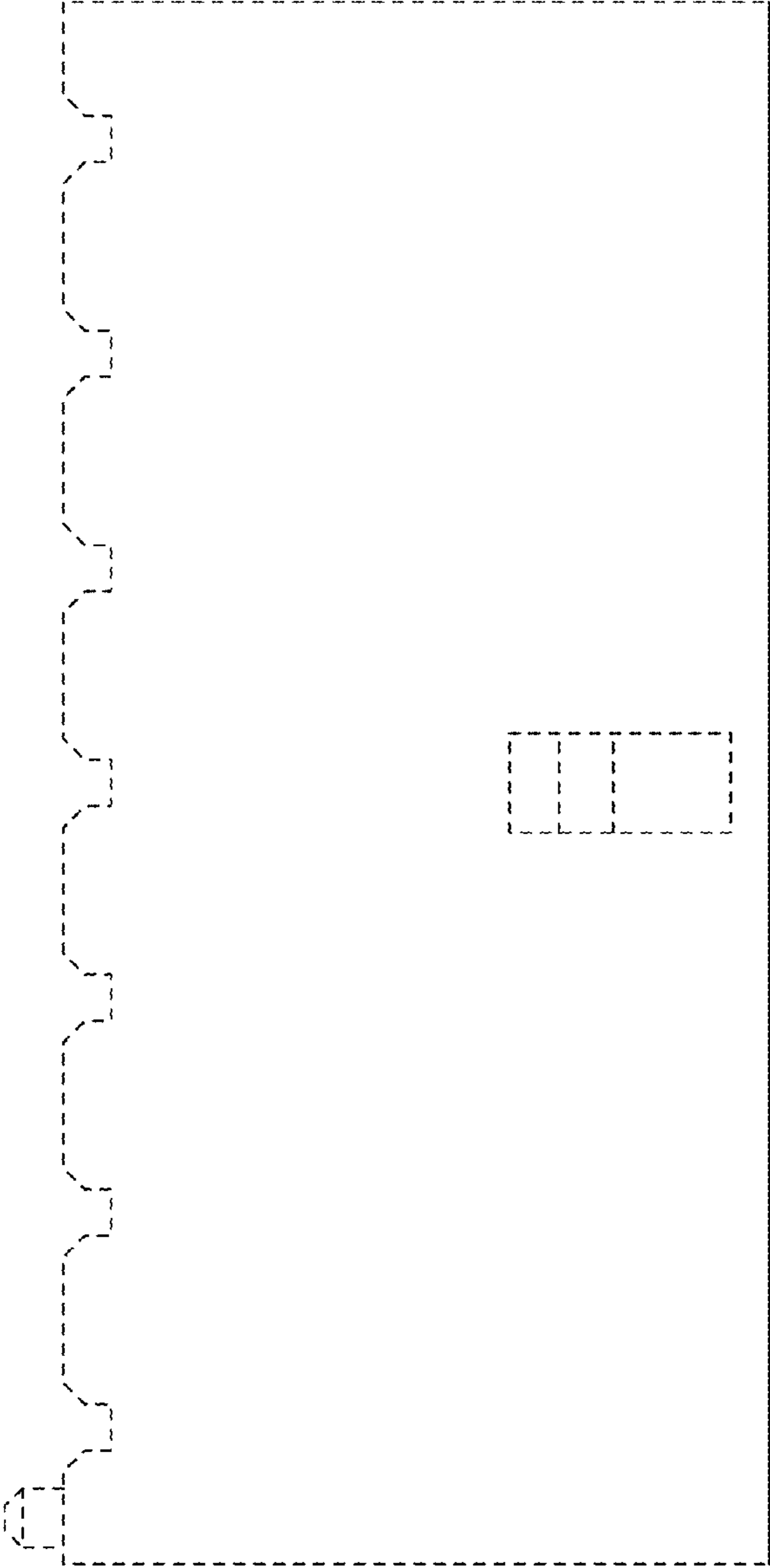

FIG. 88

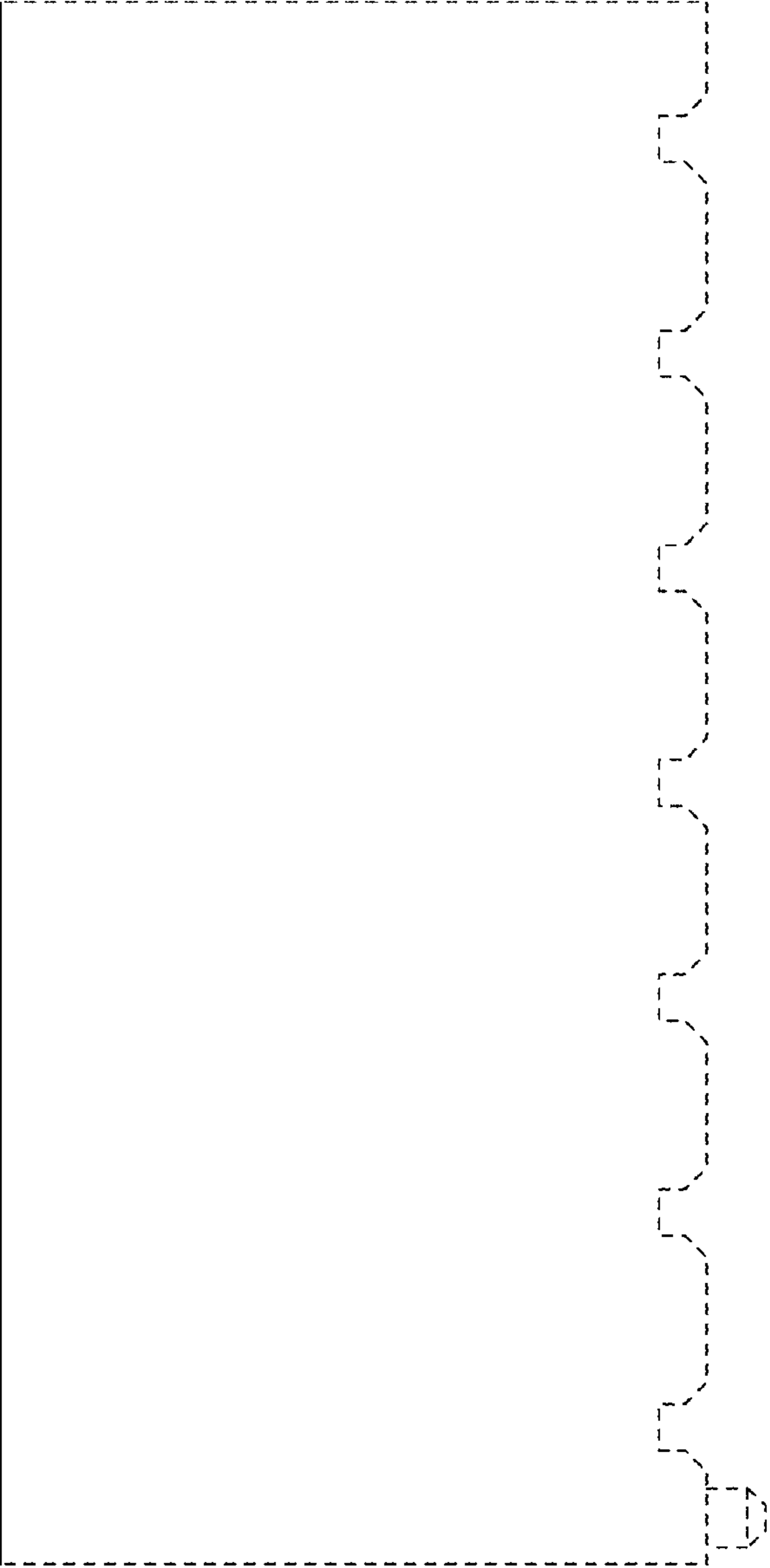

FIG. 89

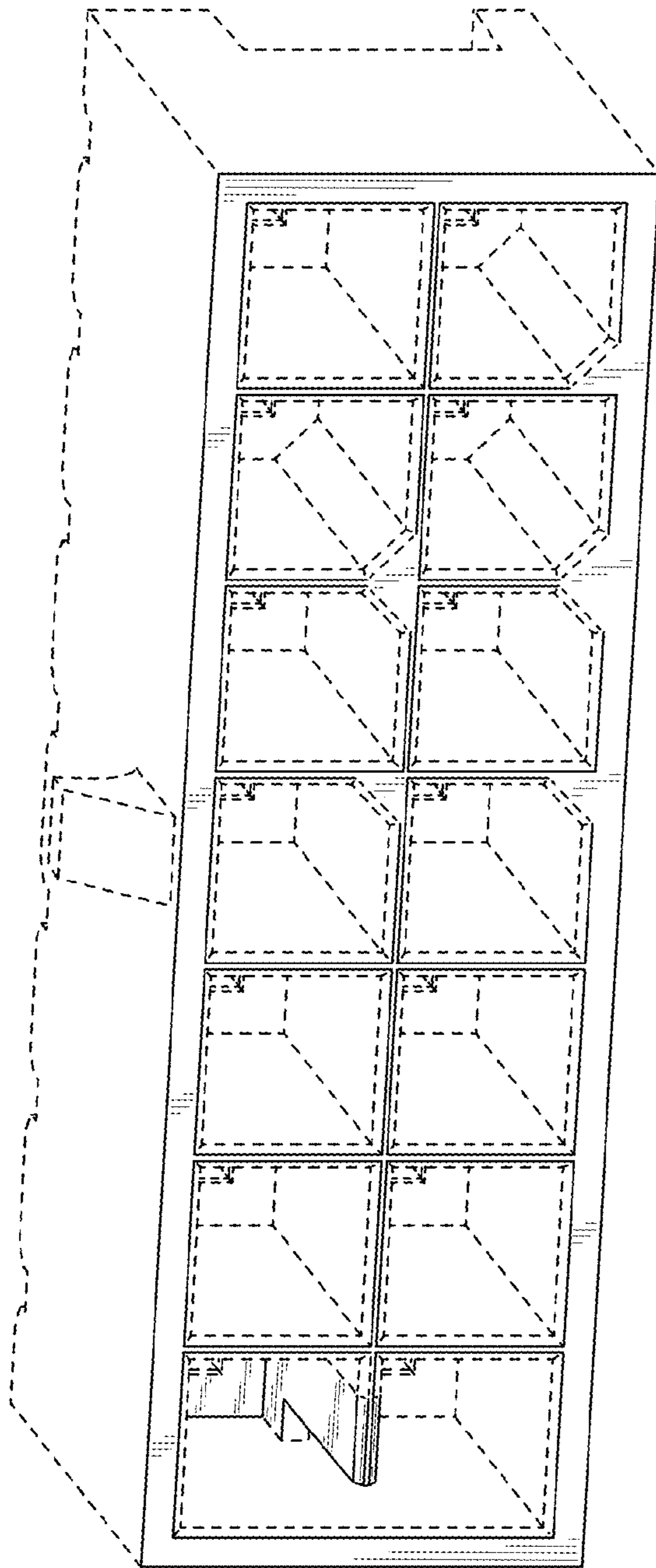

FIG. 90

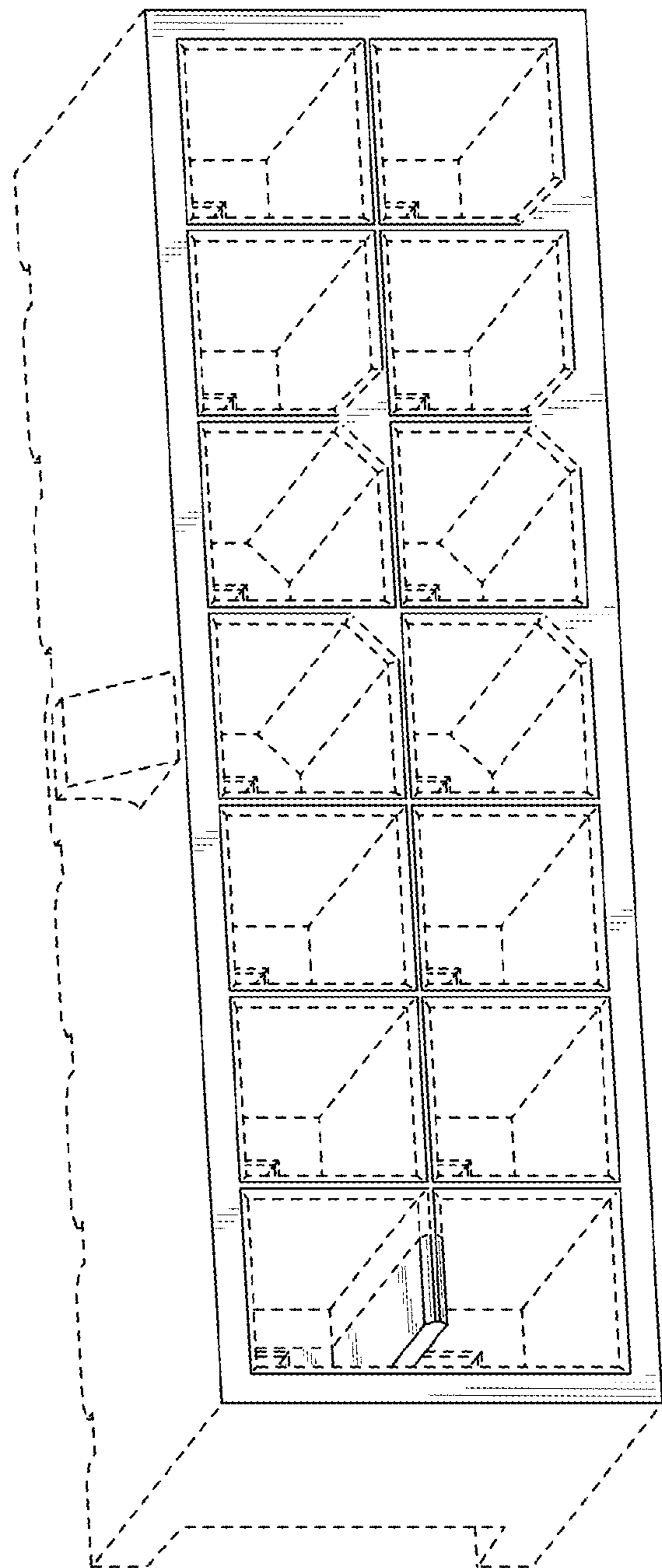

FIG. 91

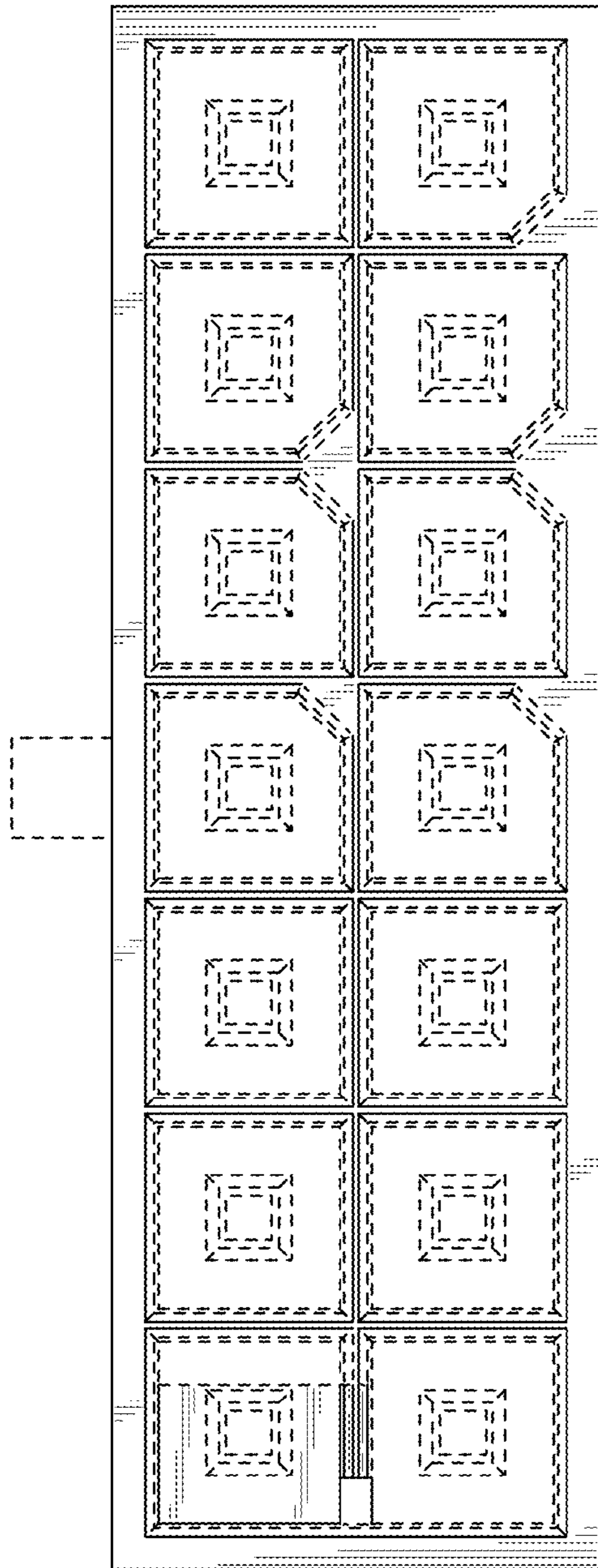

FIG. 92

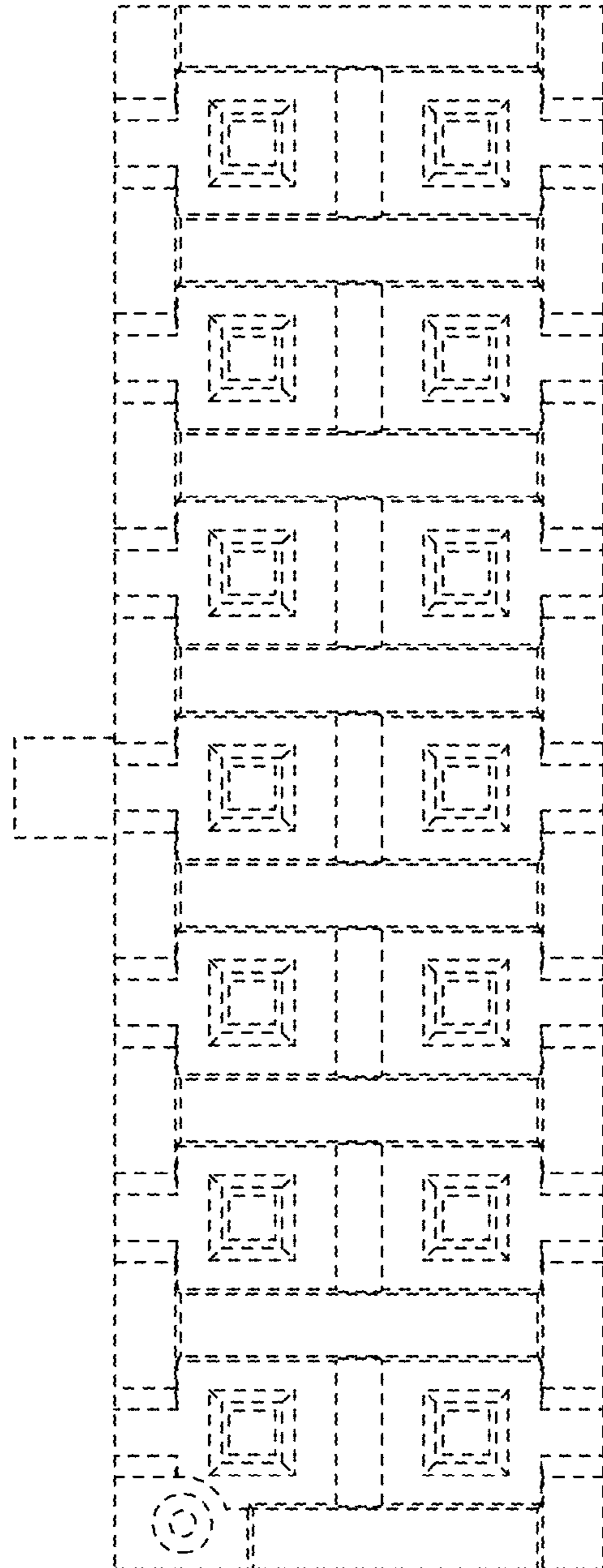

FIG. 93

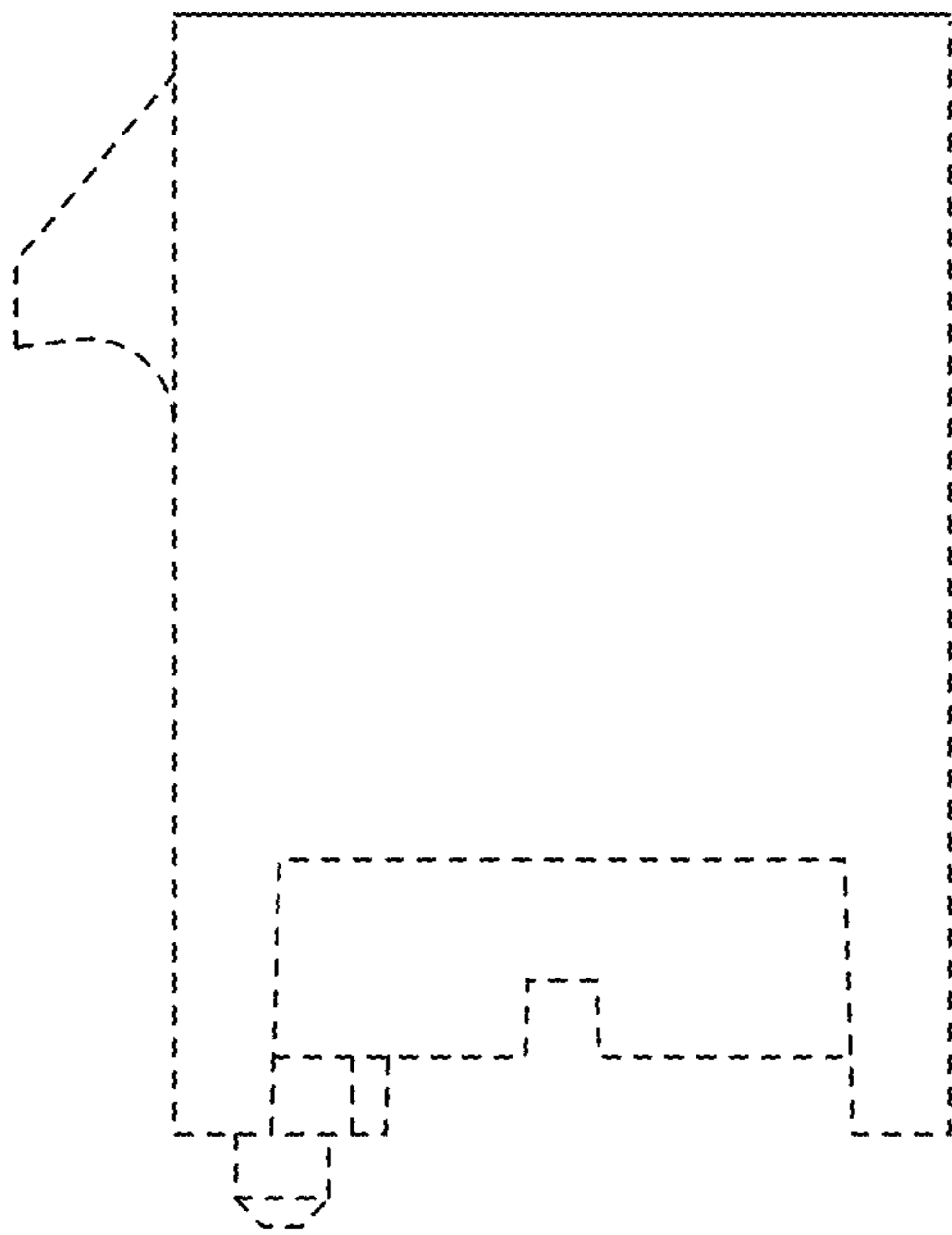

FIG. 94

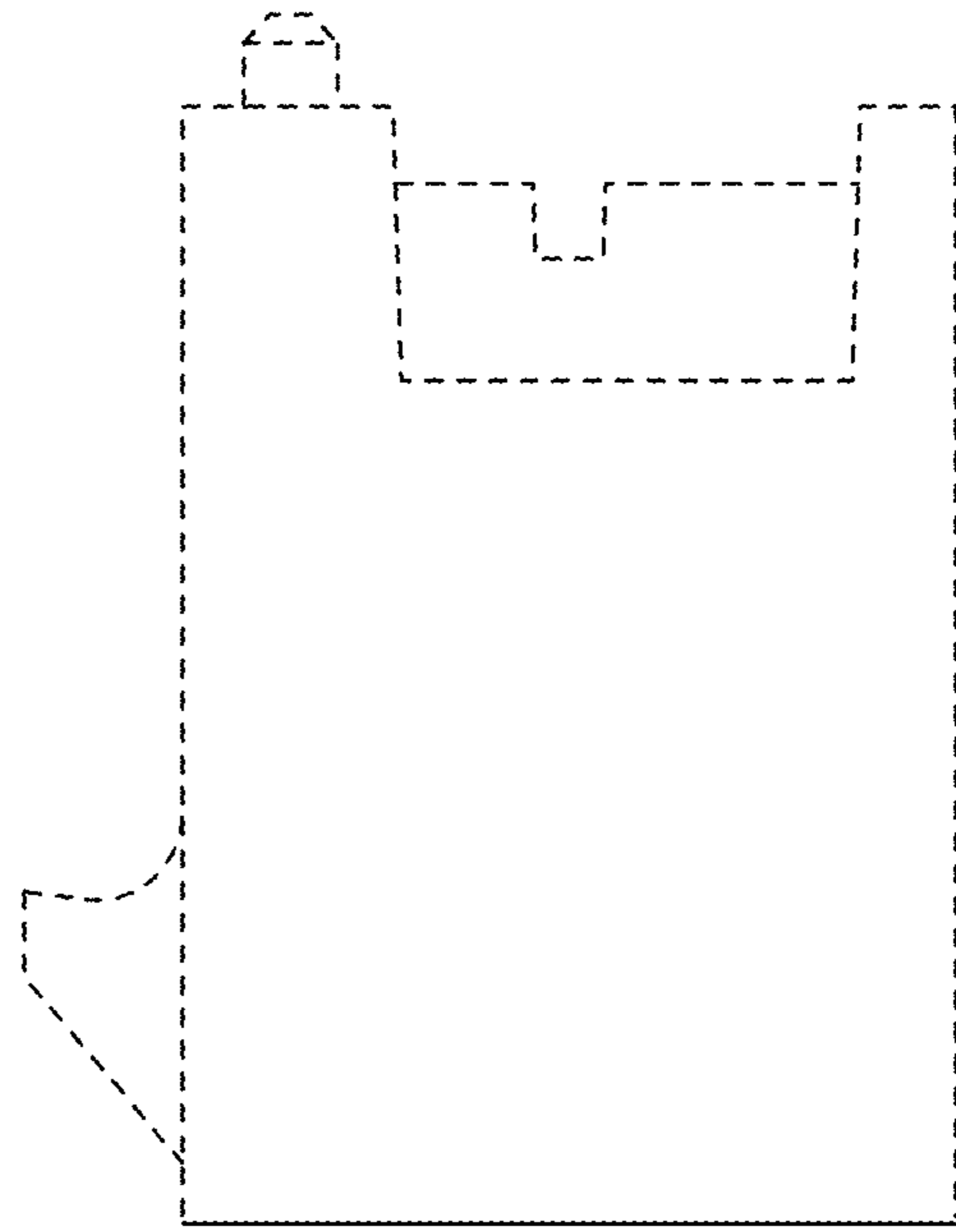

FIG. 95

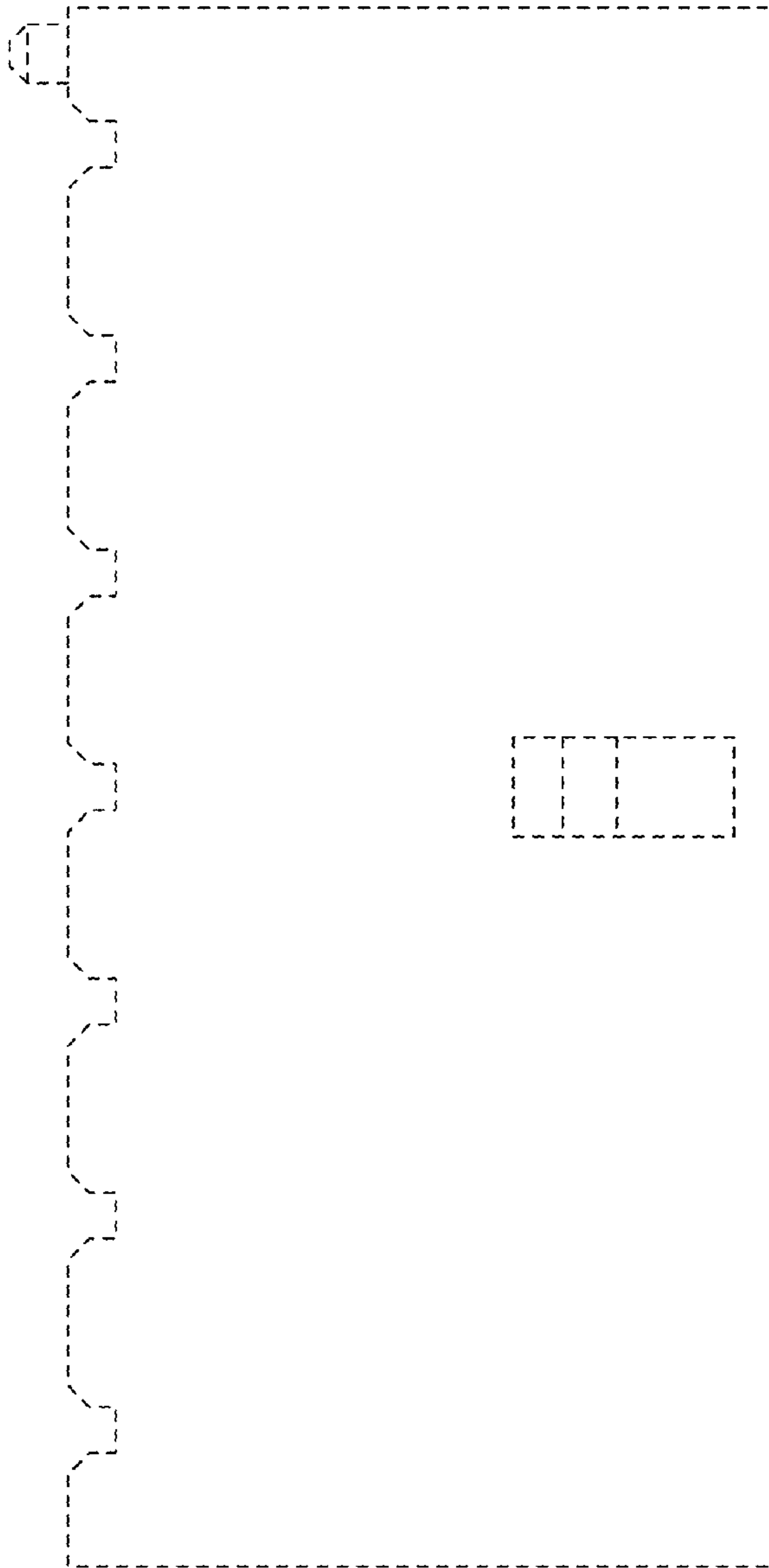

FIG. 96

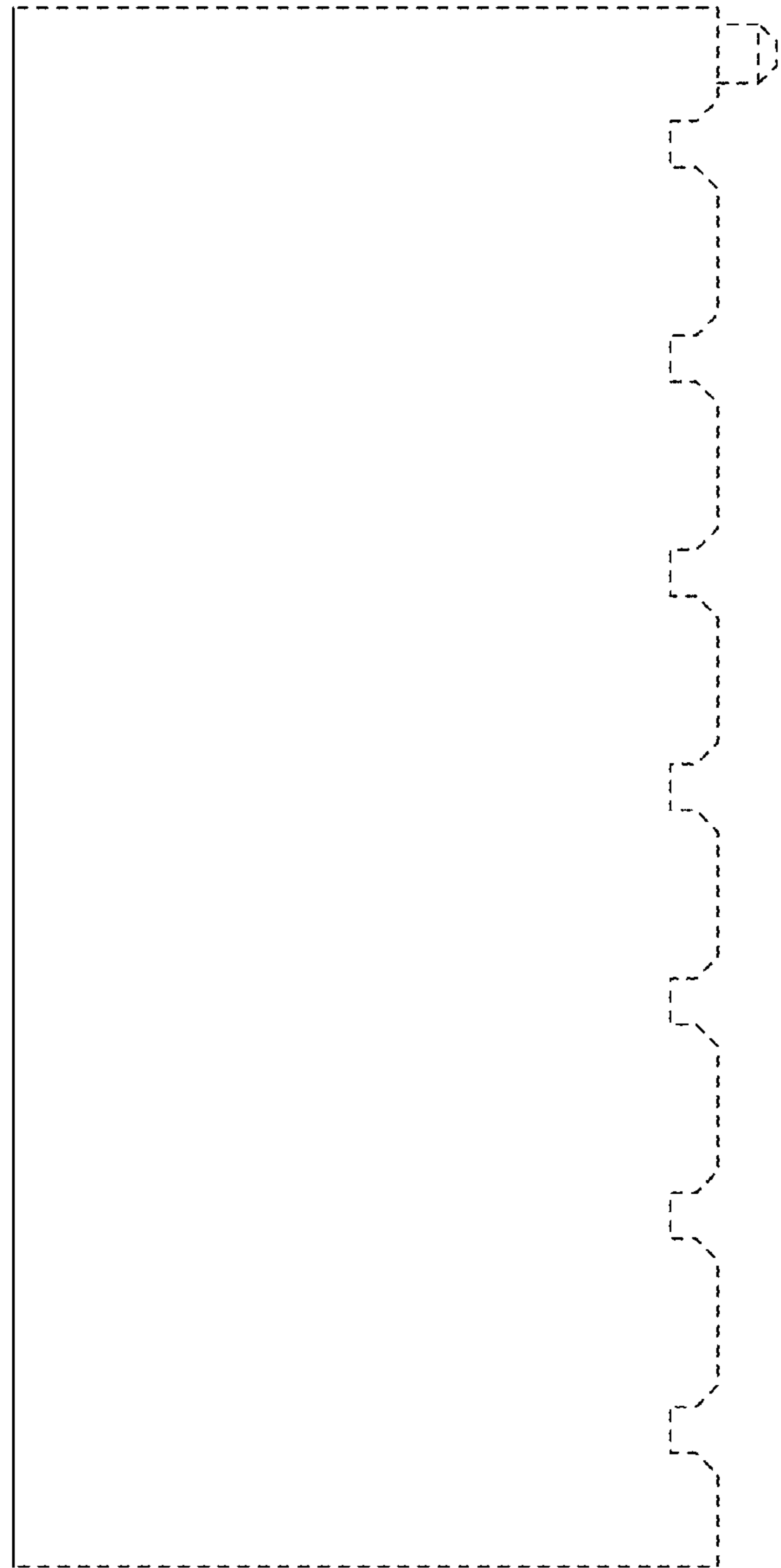

FIG. 97

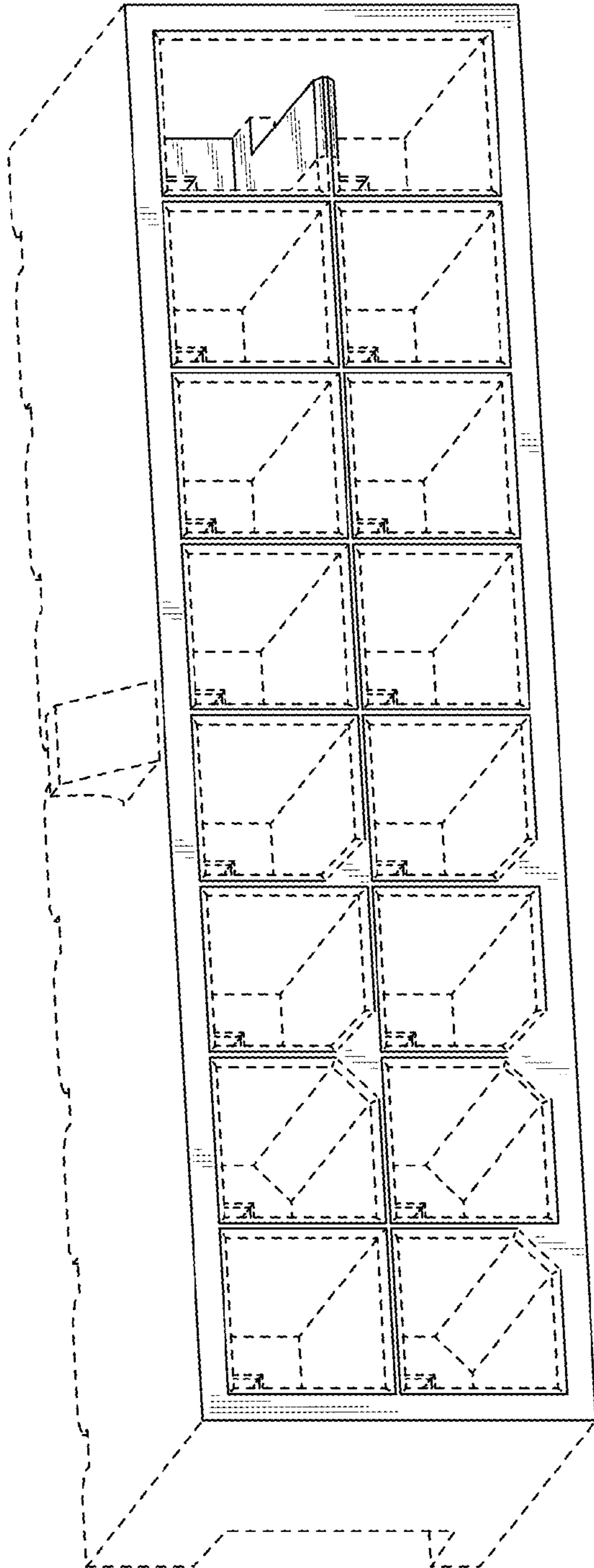
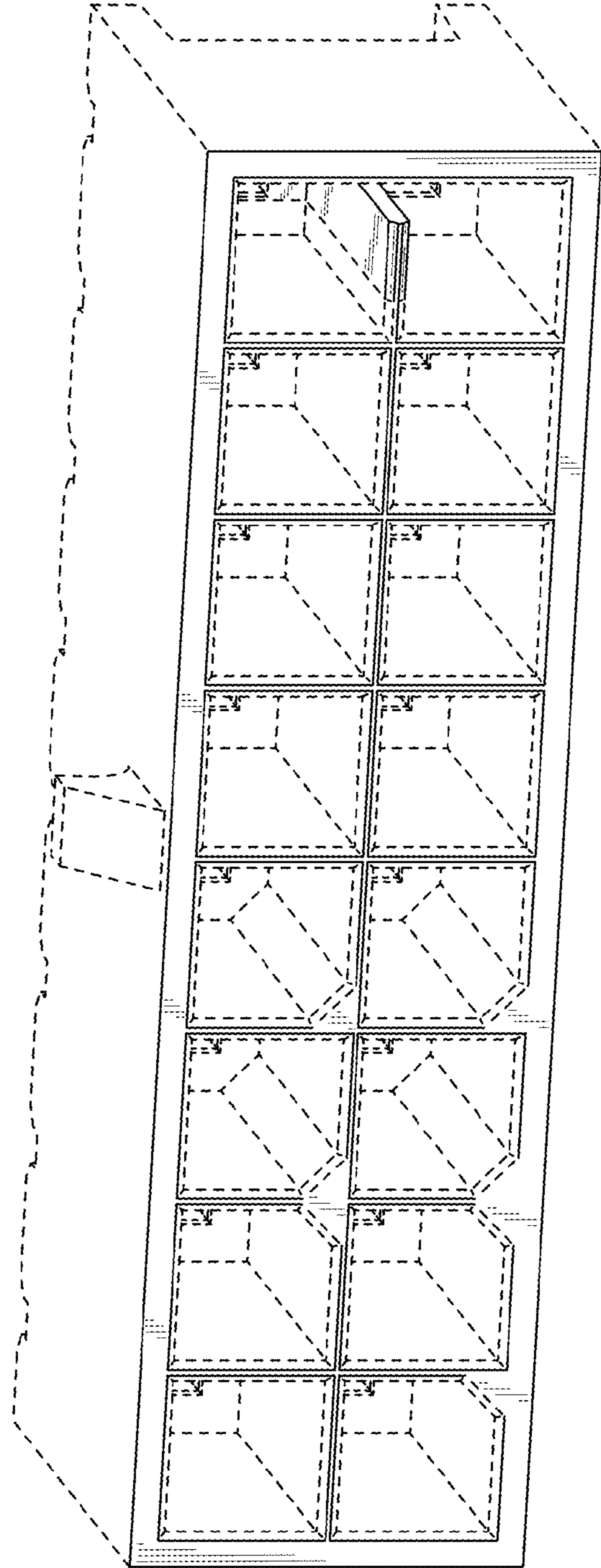

FIG. 98



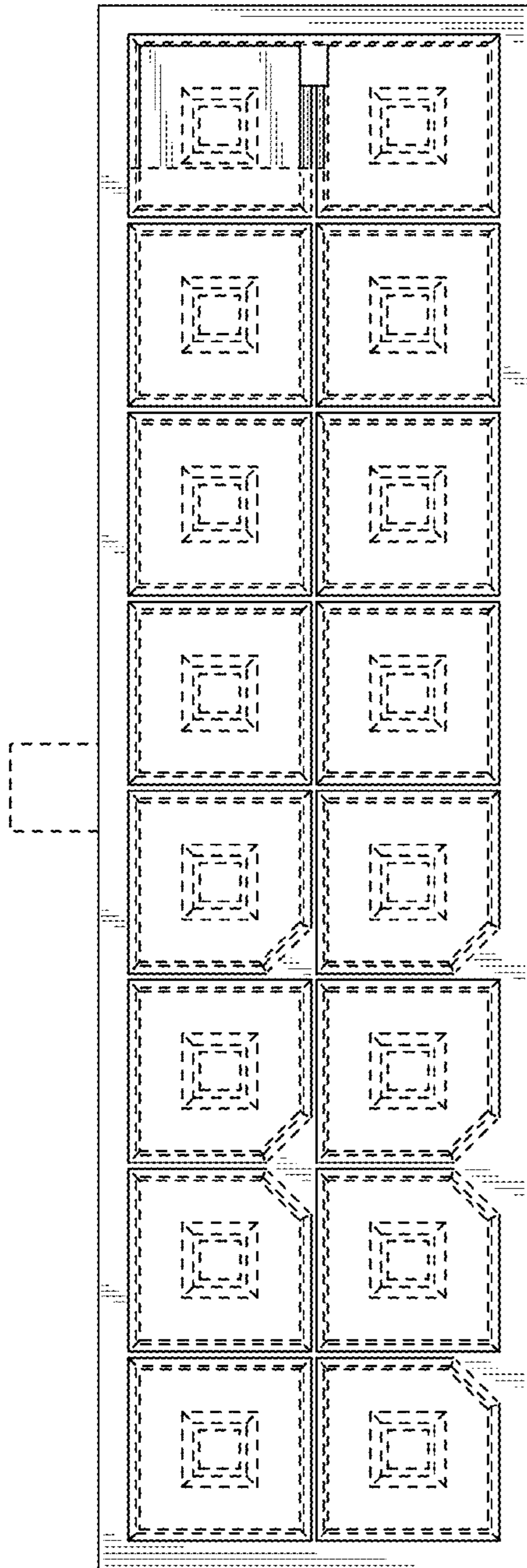

FIG. 99

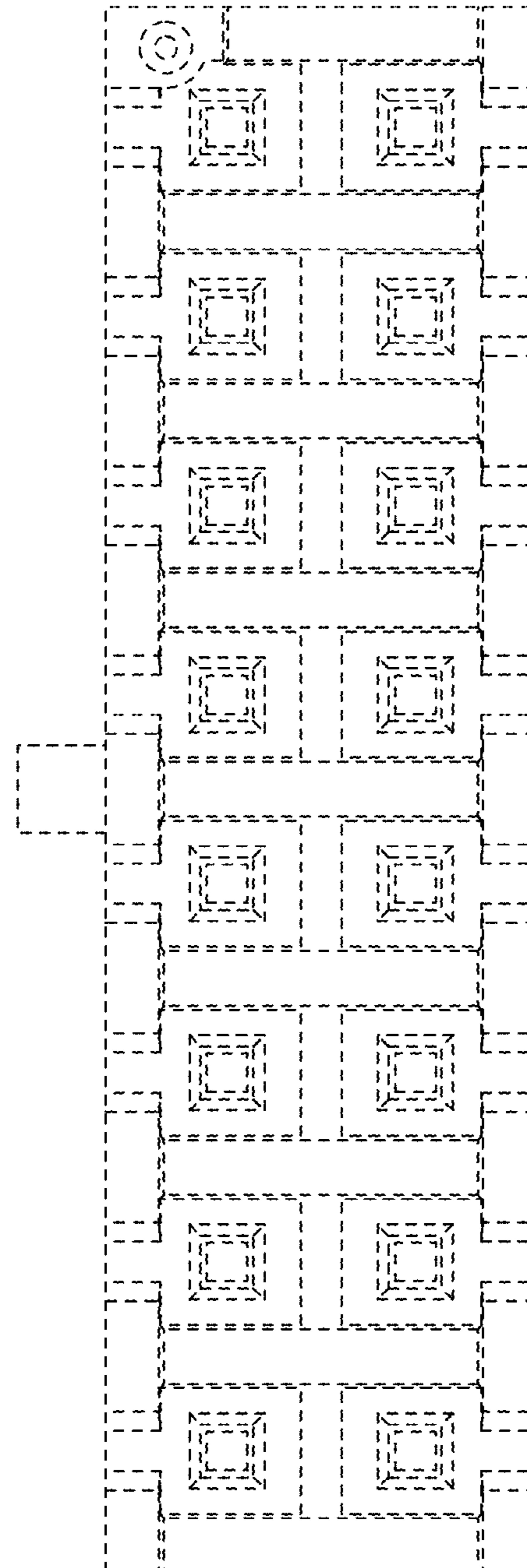

FIG. 100

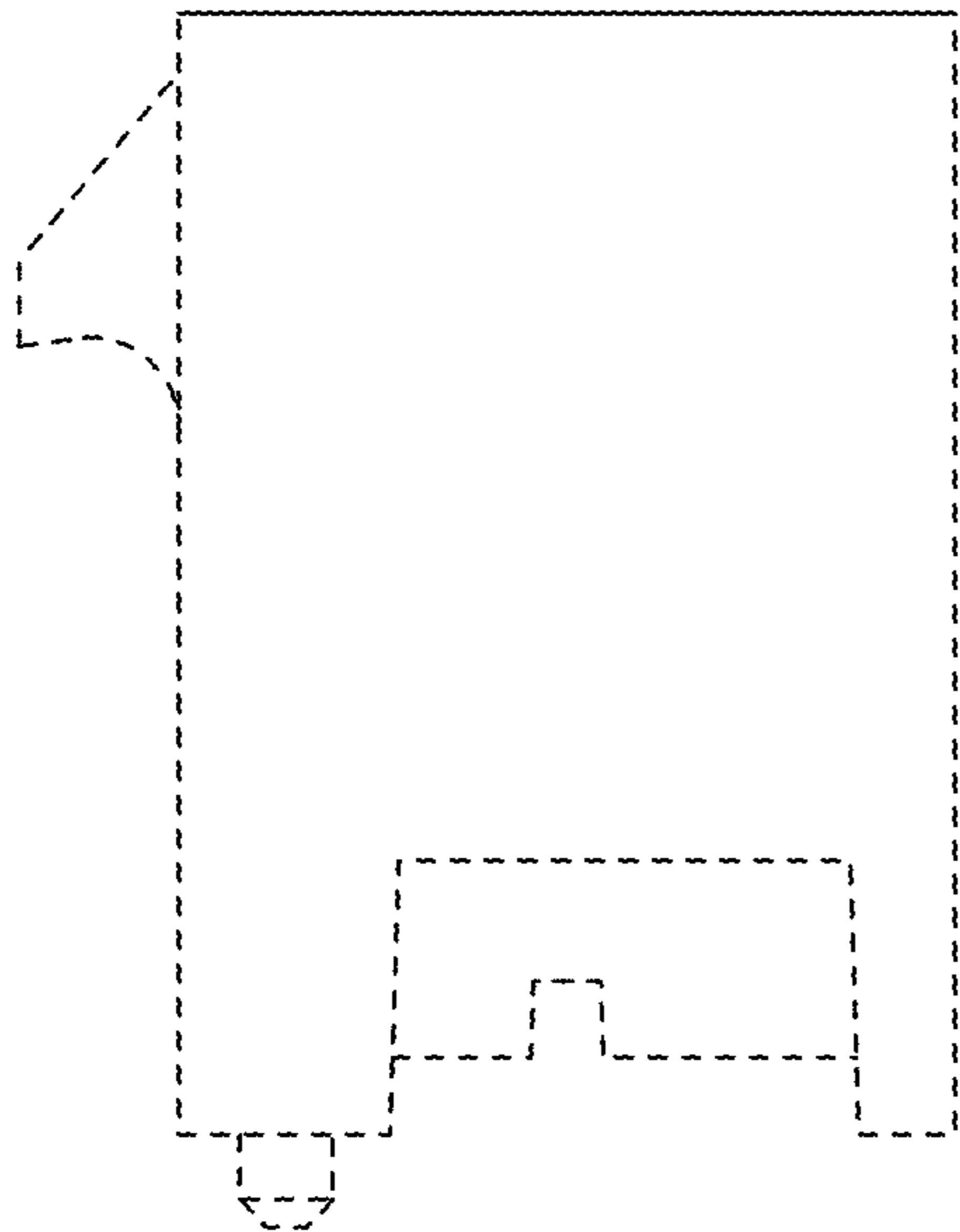

FIG. 101

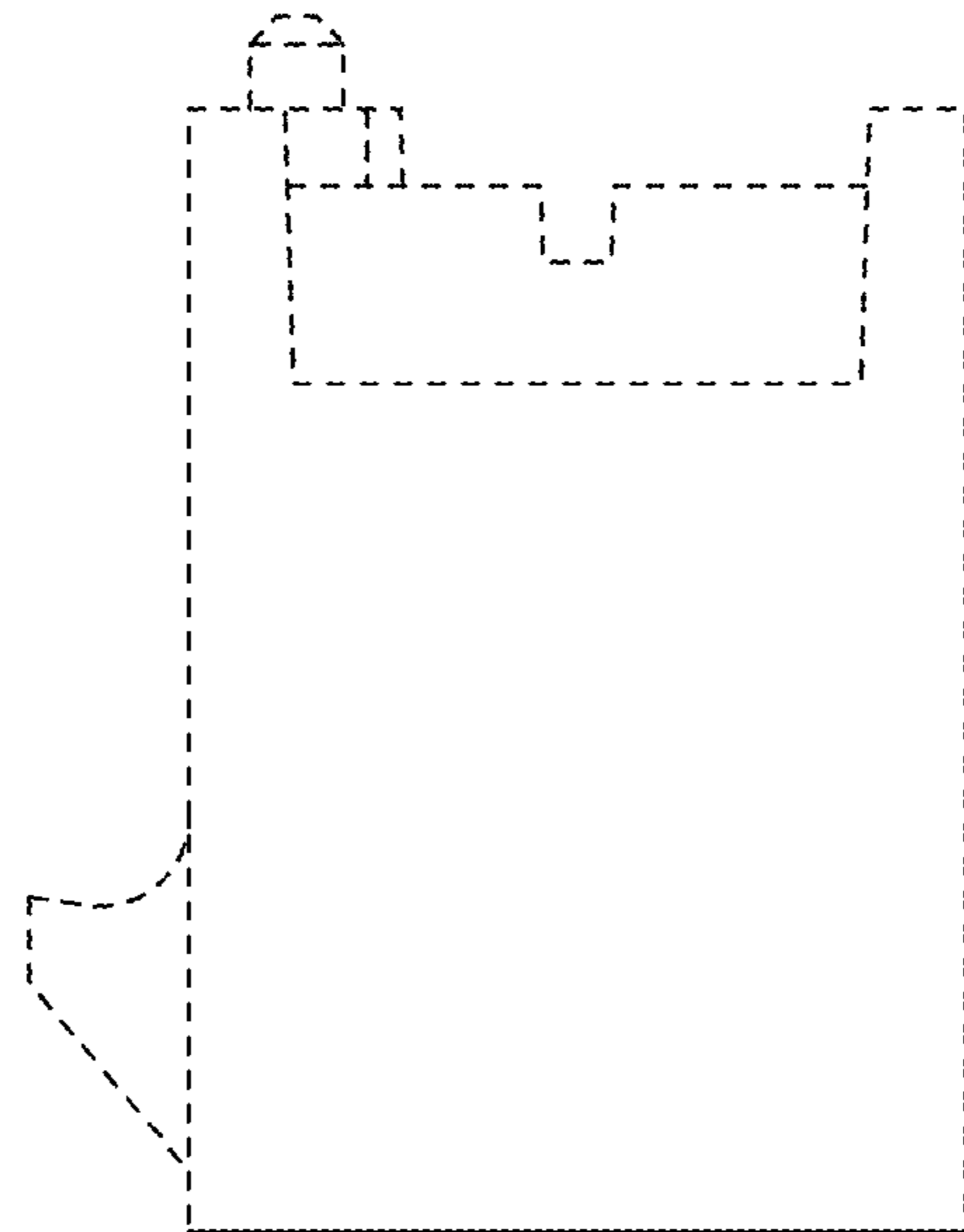

FIG. 102

FIG. 103

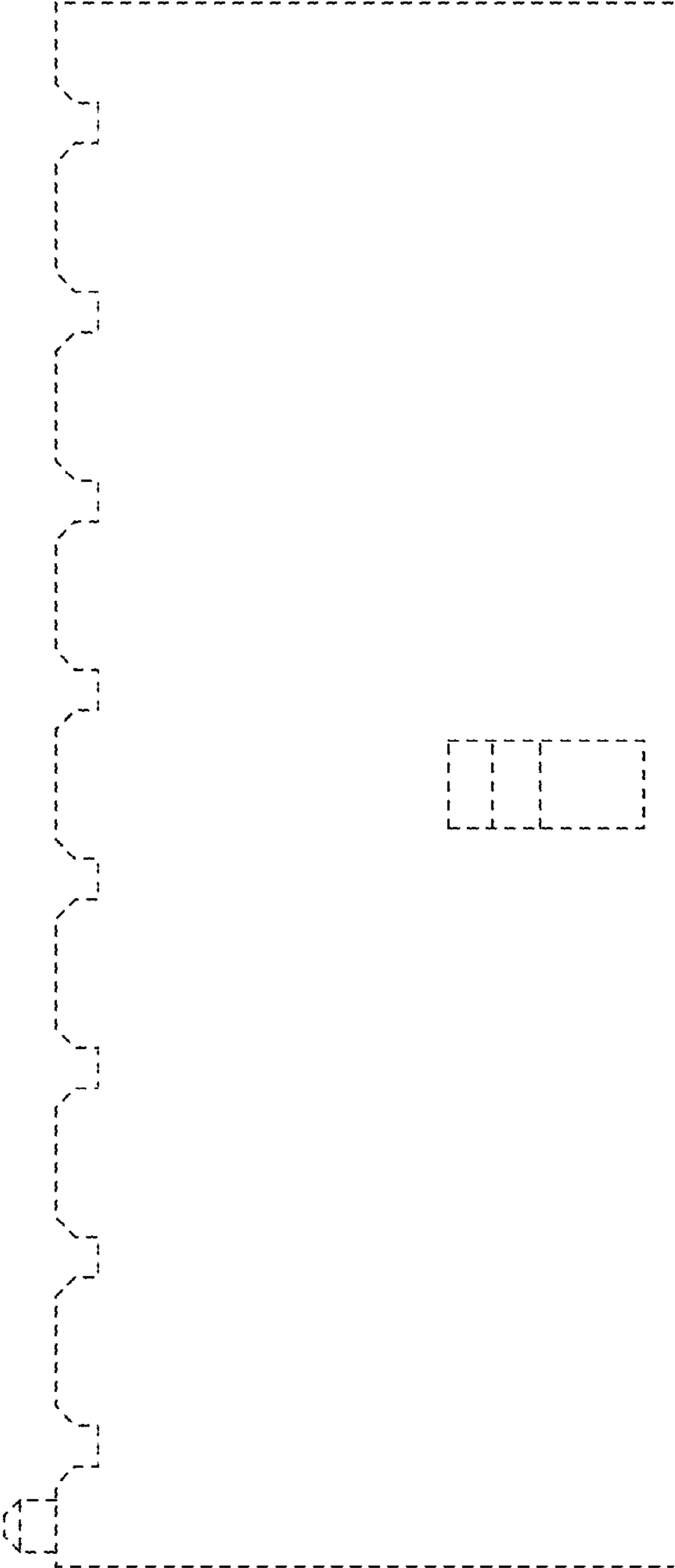

FIG. 104

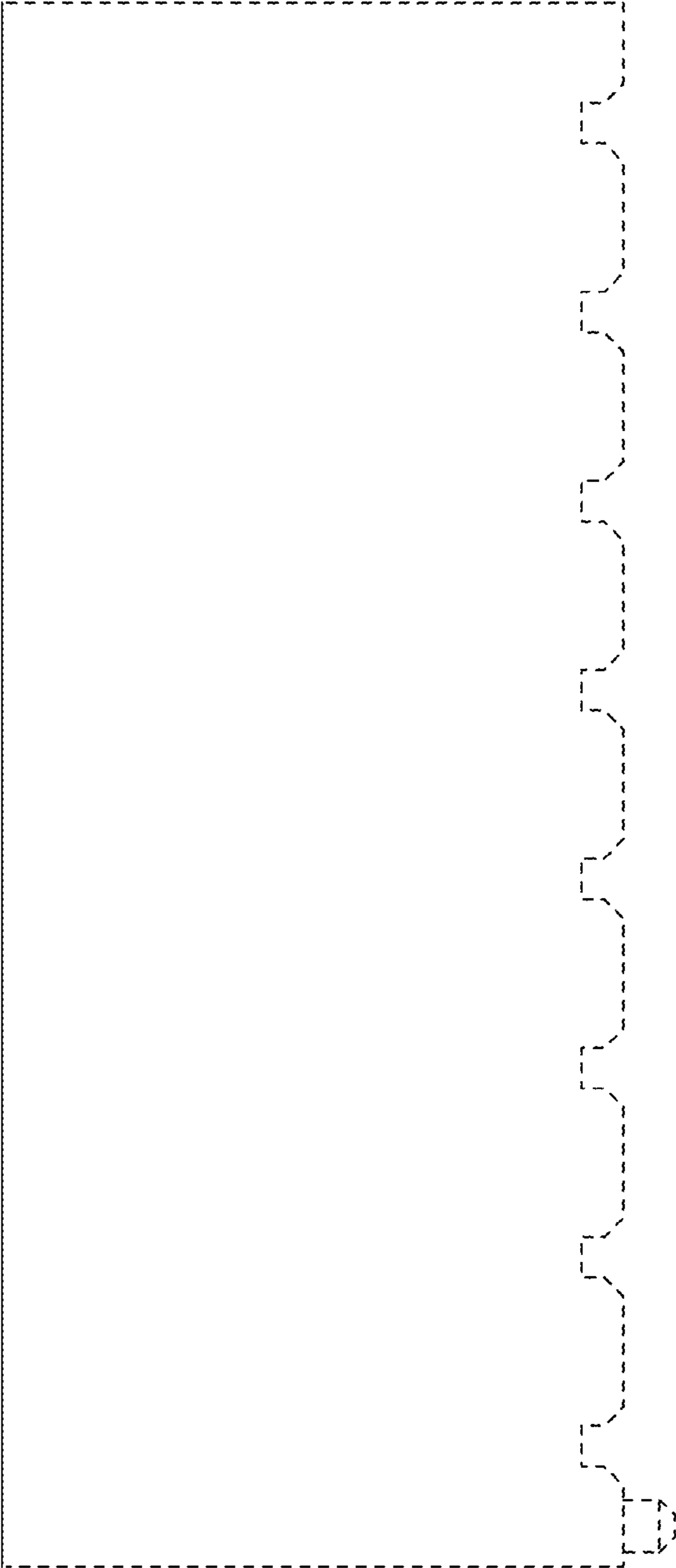

FIG. 105

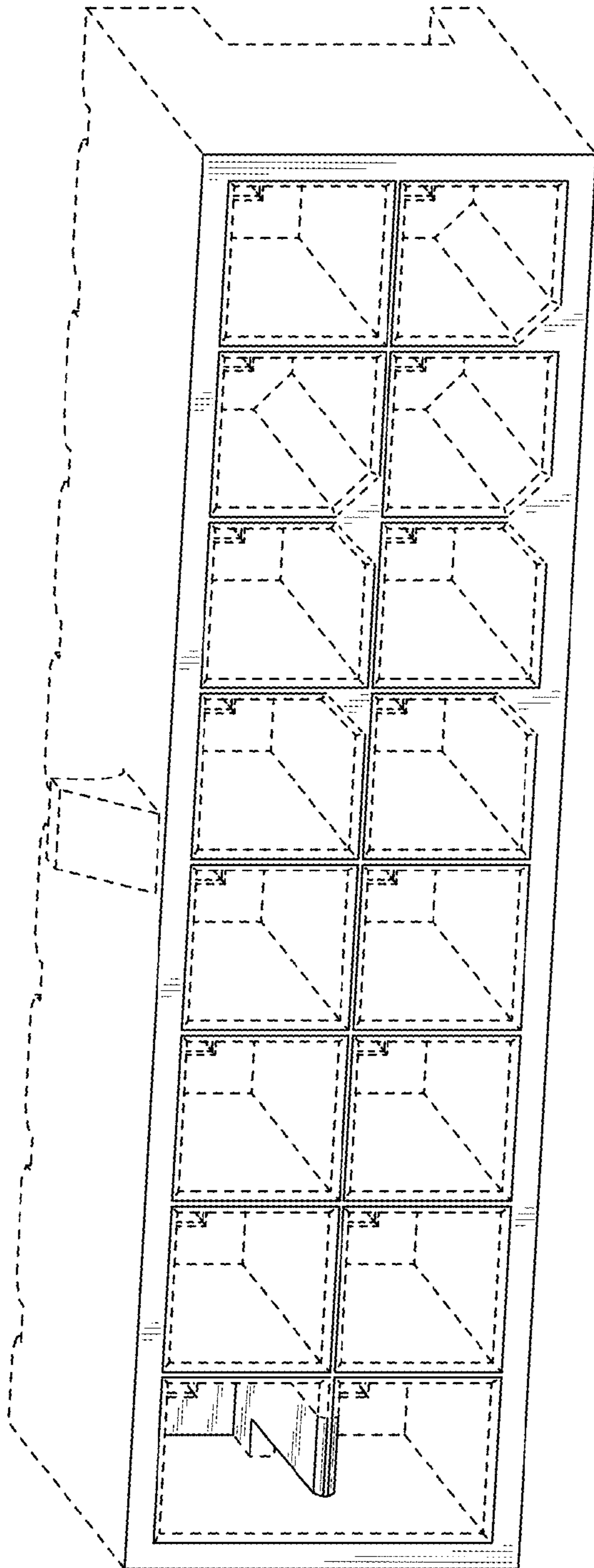
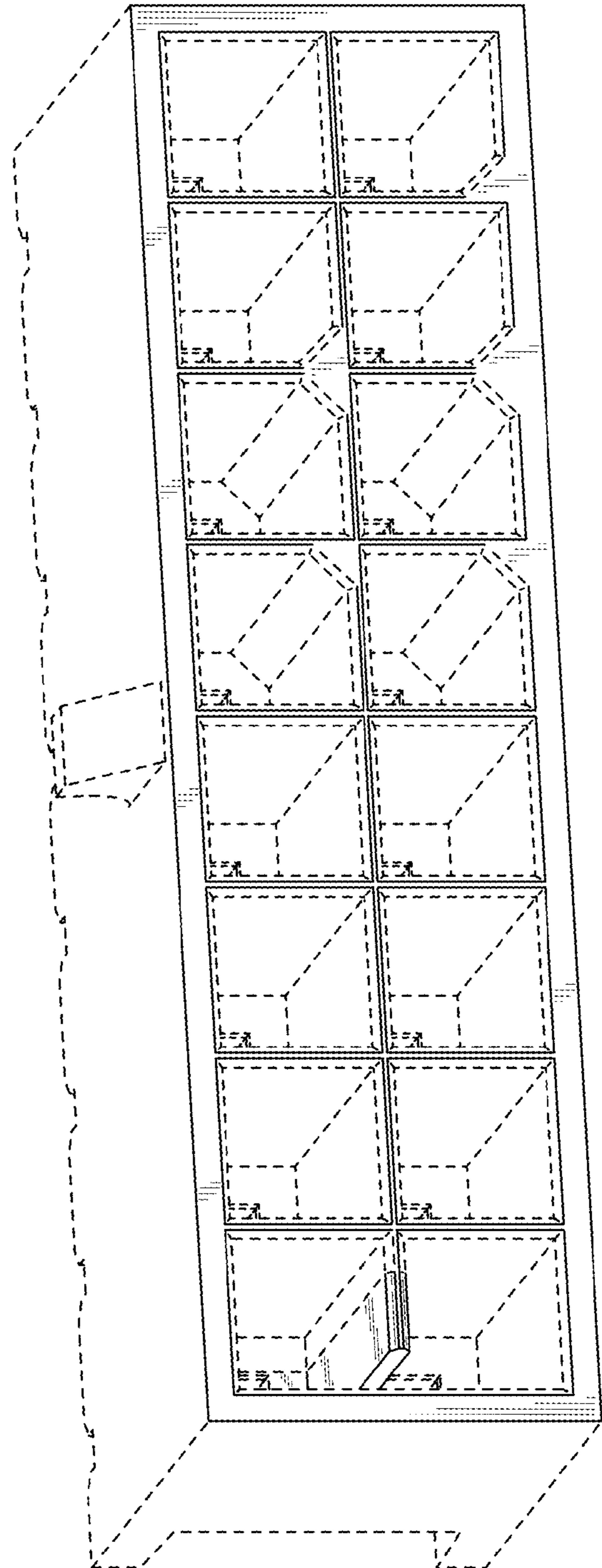

FIG. 106



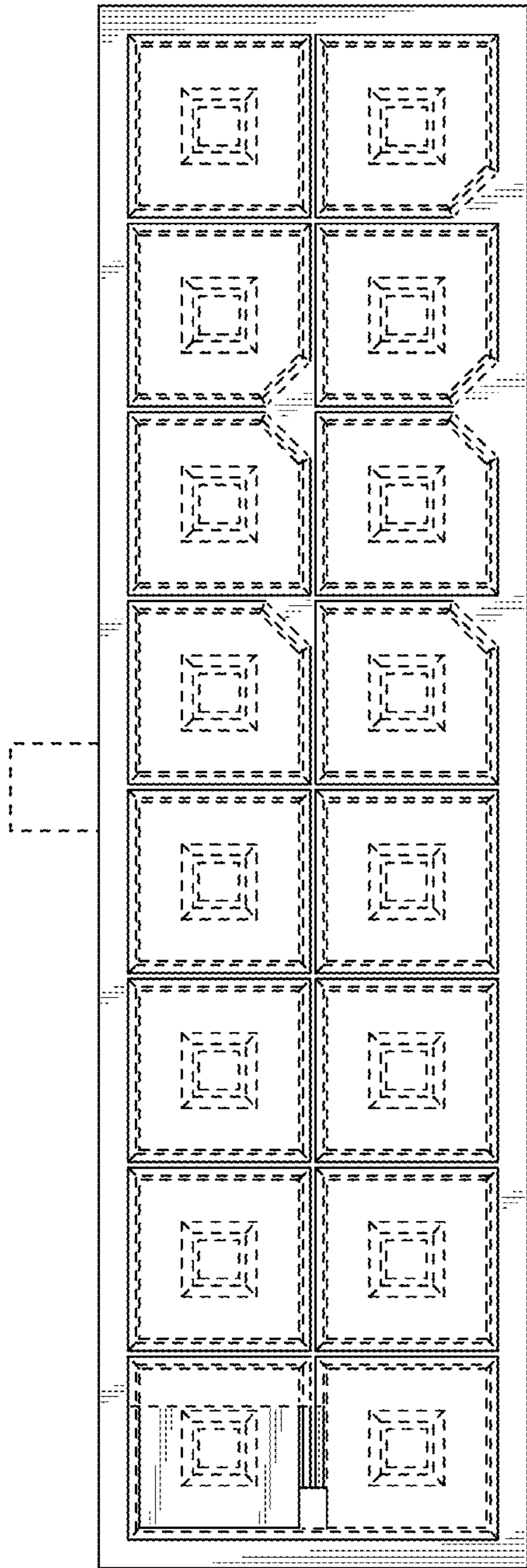

FIG. 107

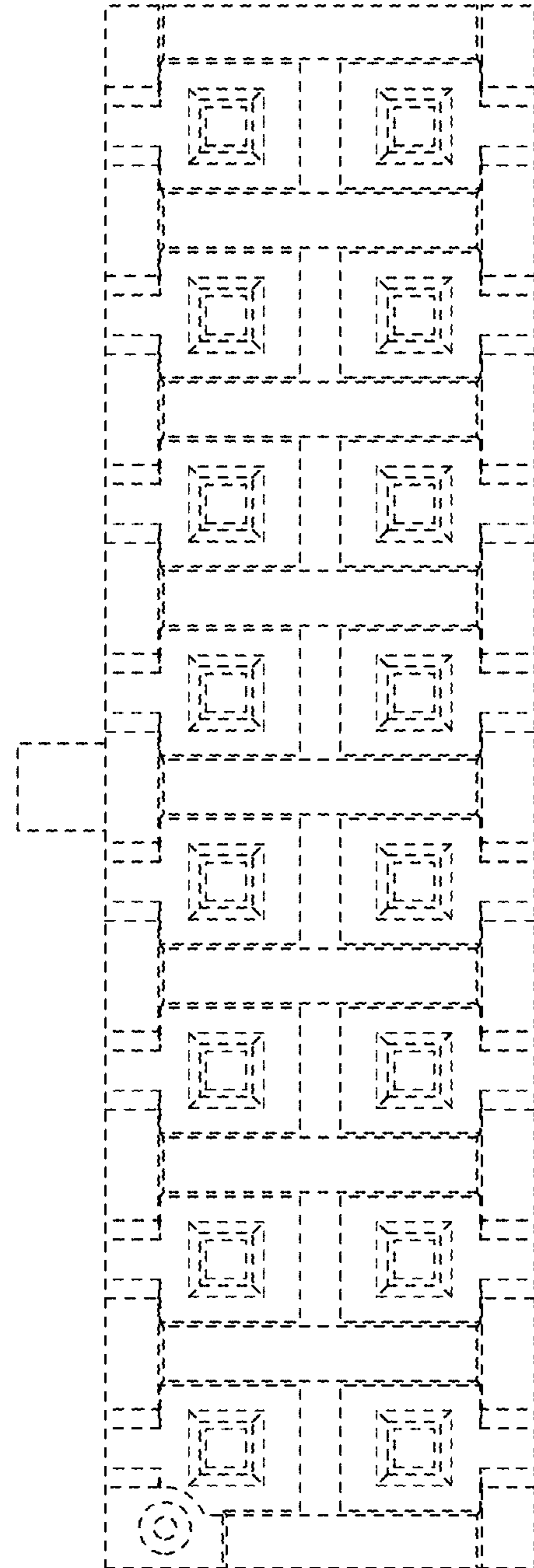

FIG. 108

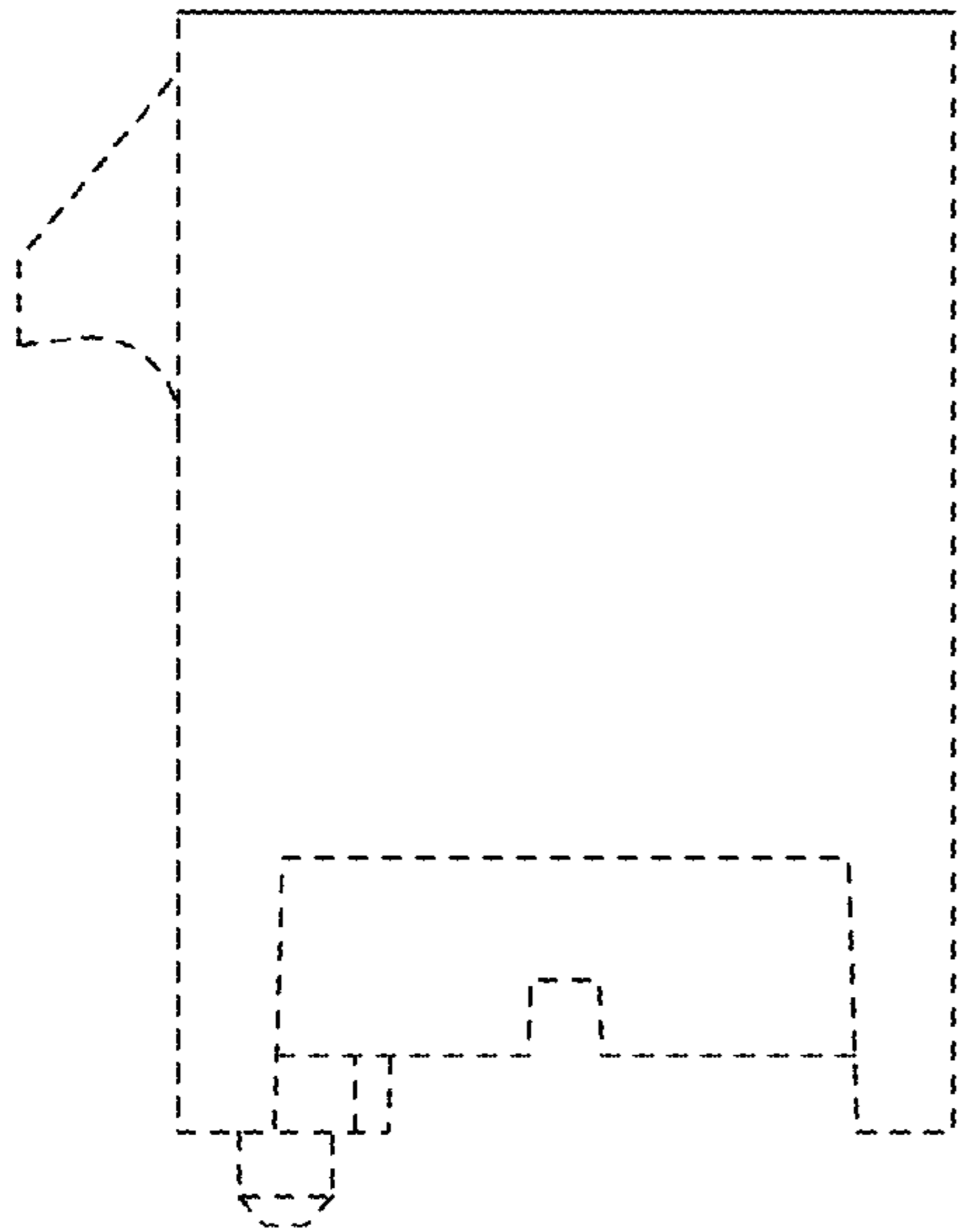

FIG. 109

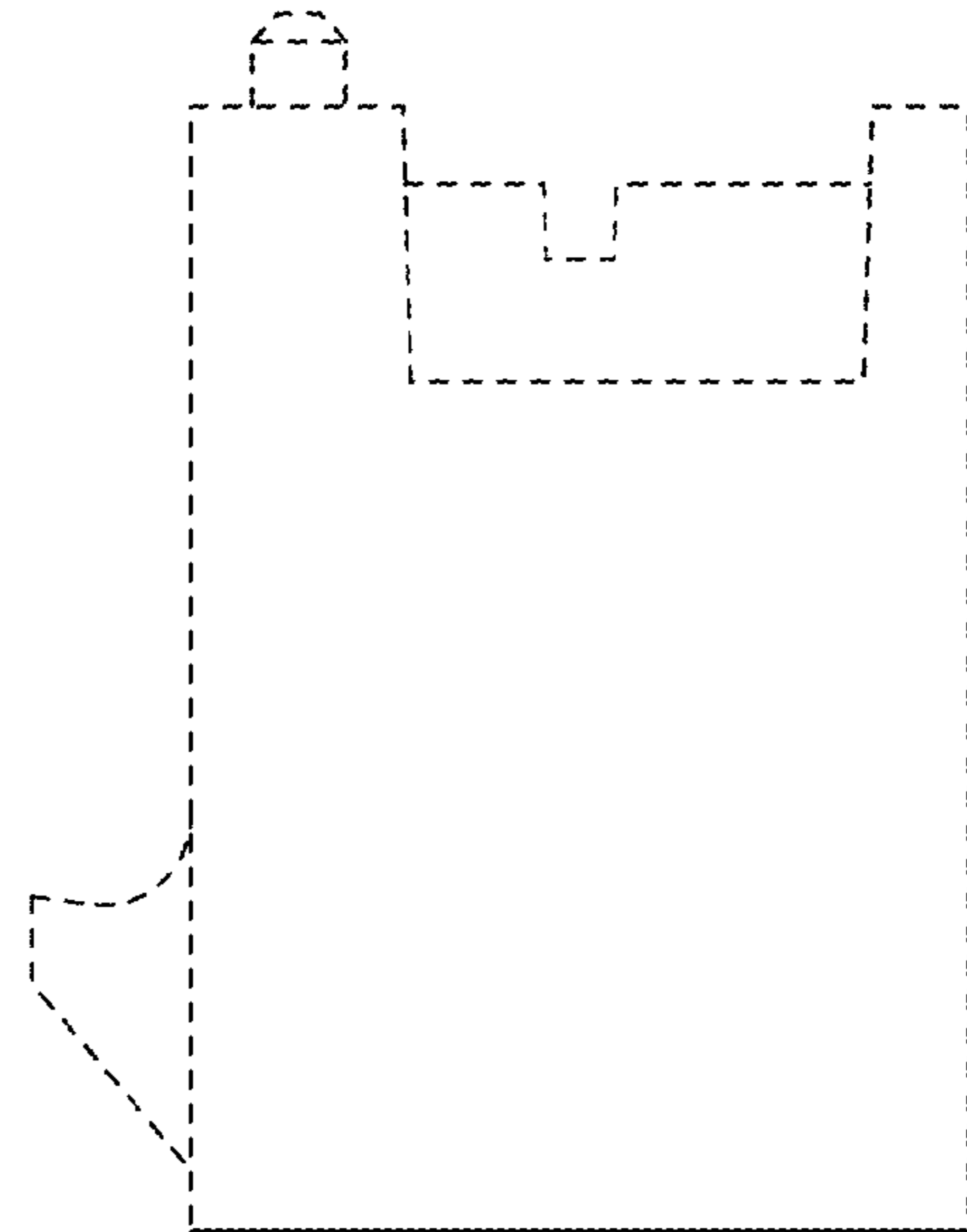

FIG. 110

FIG. 111

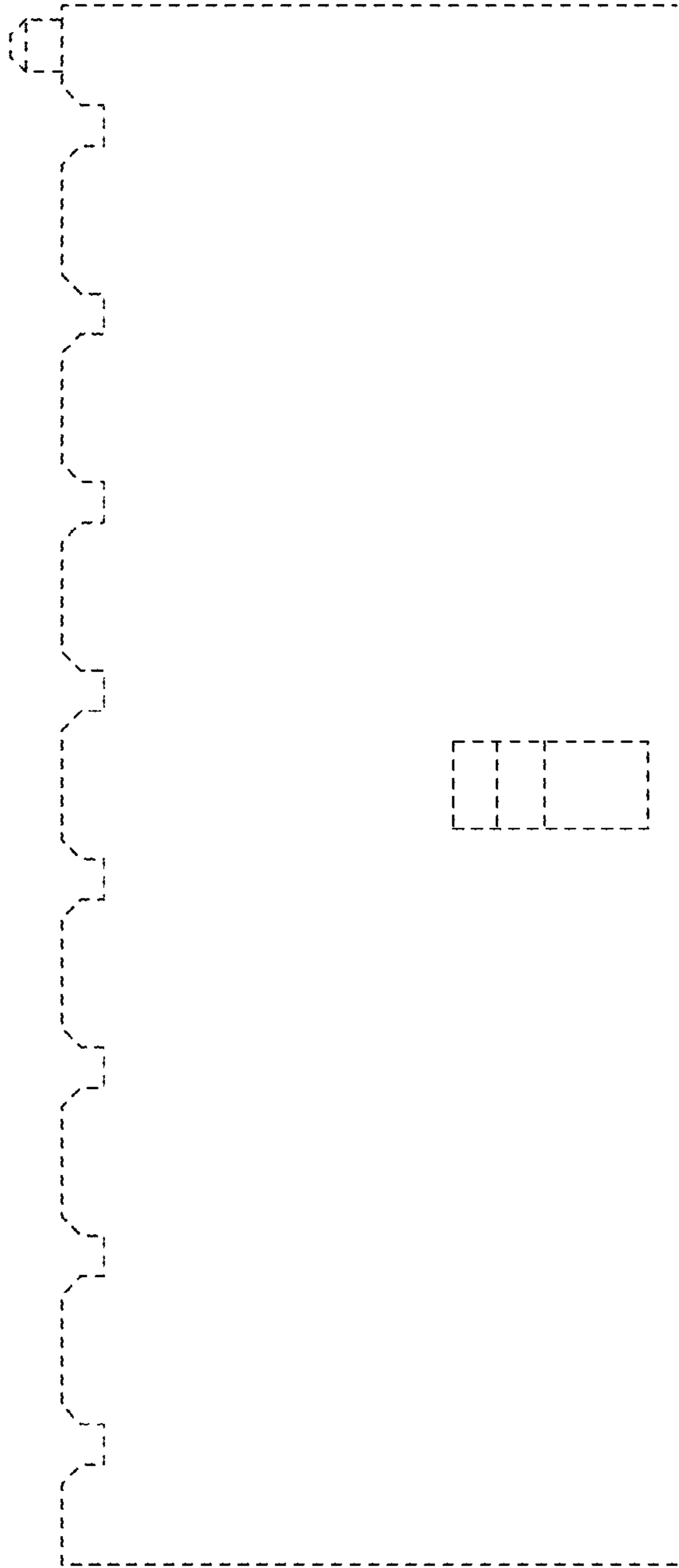

FIG. 112

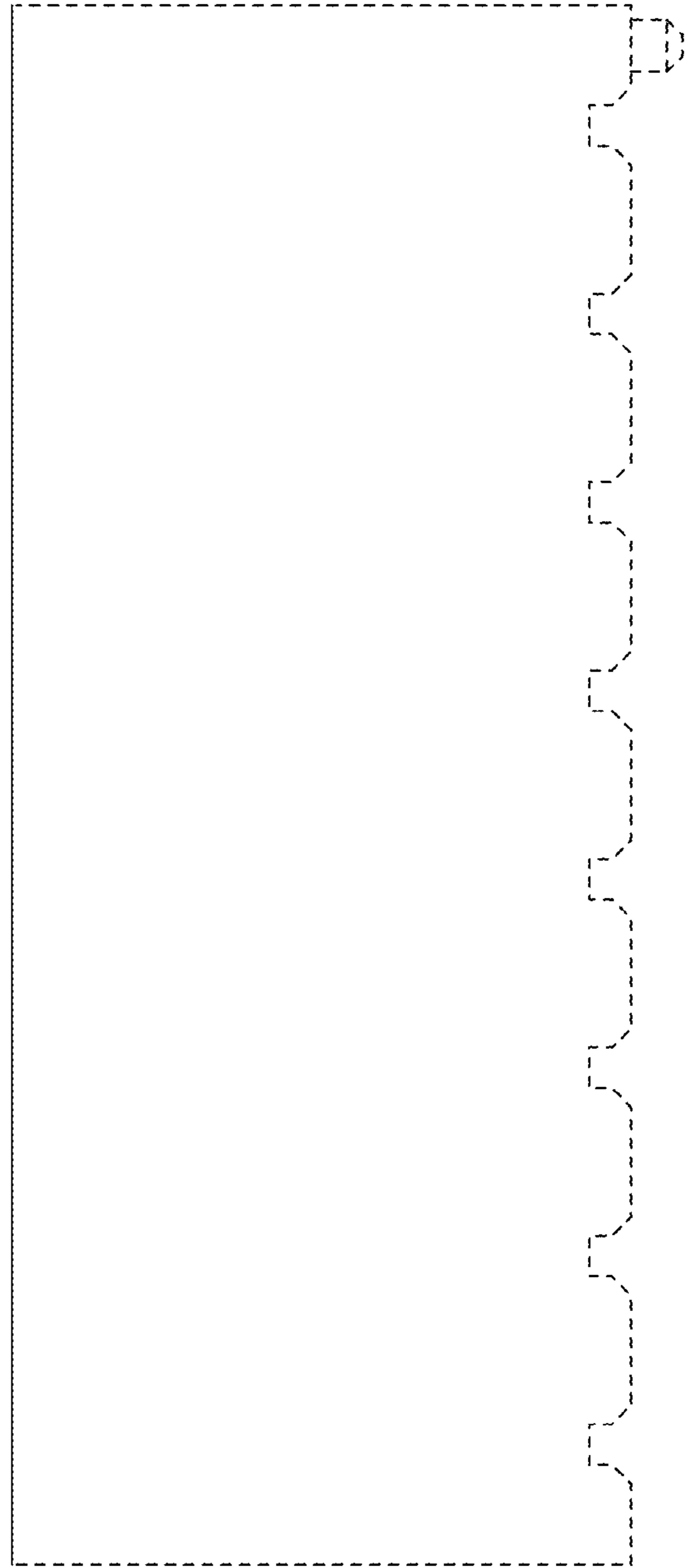

FIG. 113

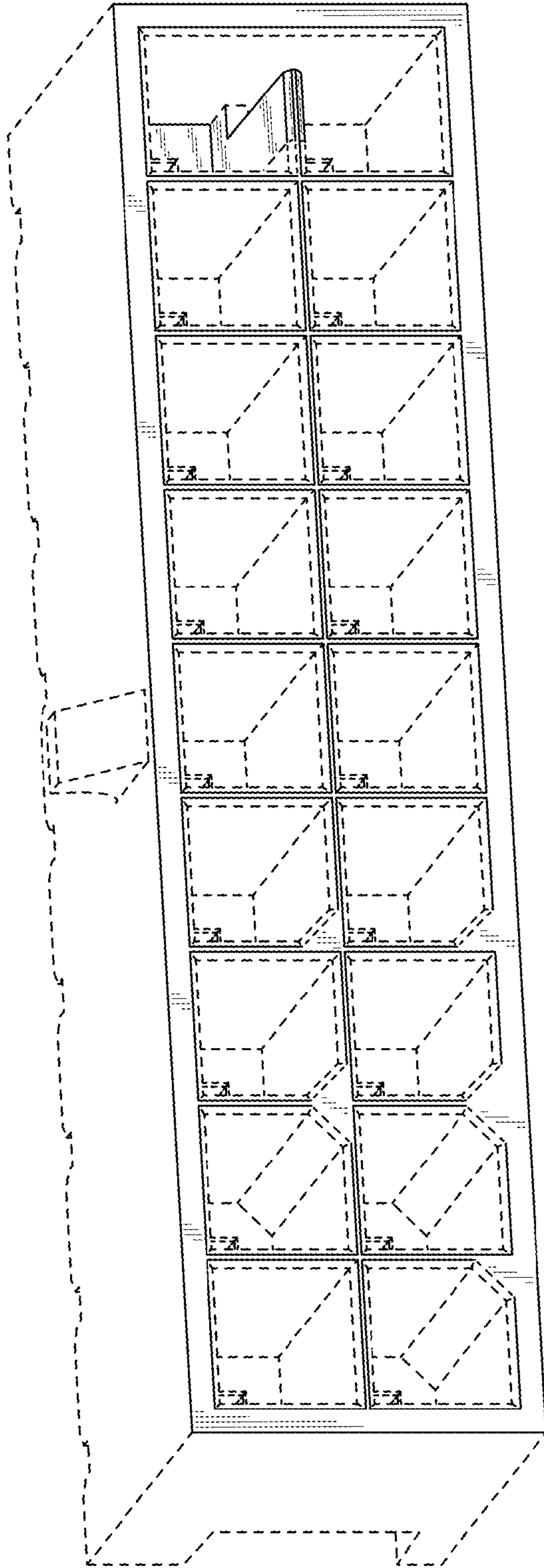
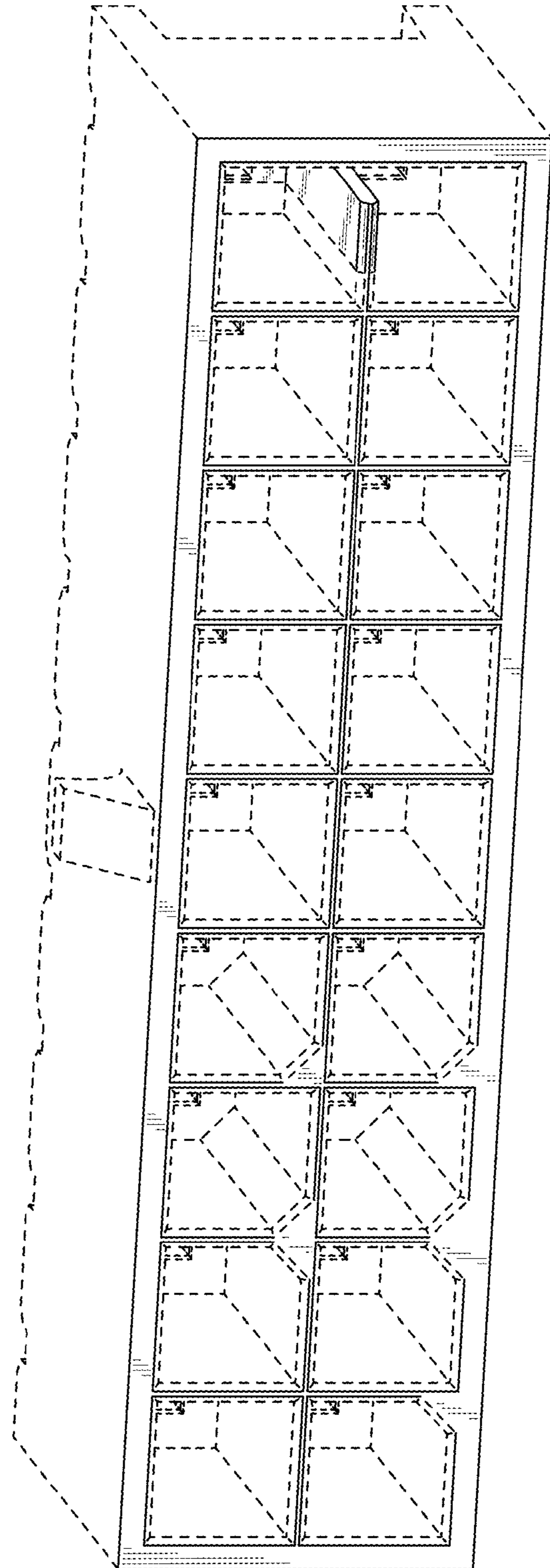

FIG. 114



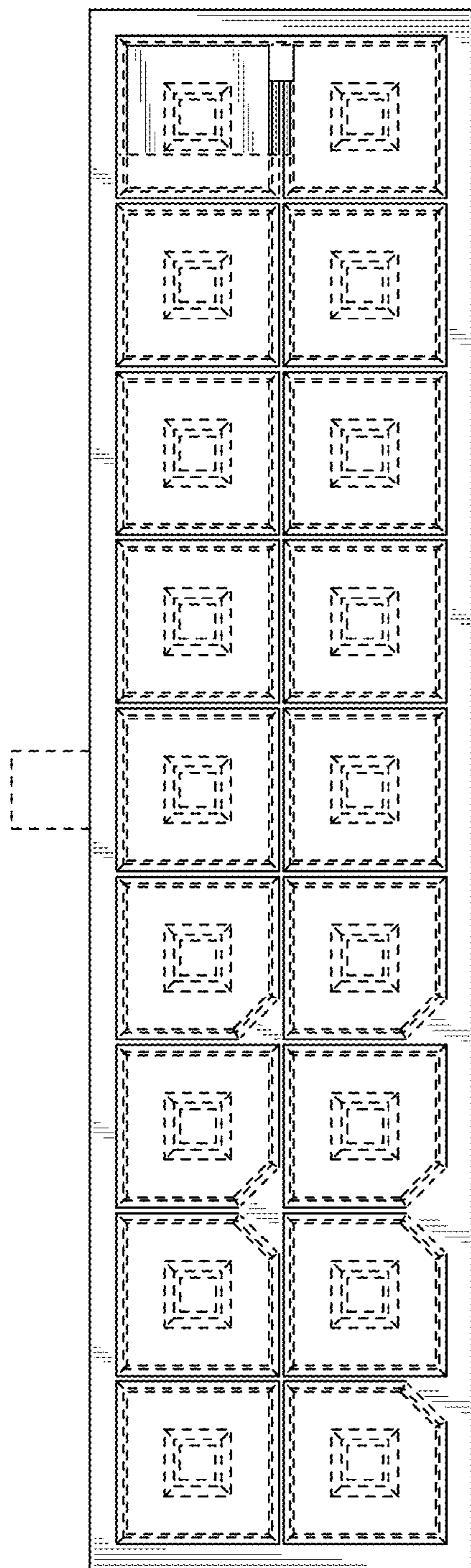

FIG. 115

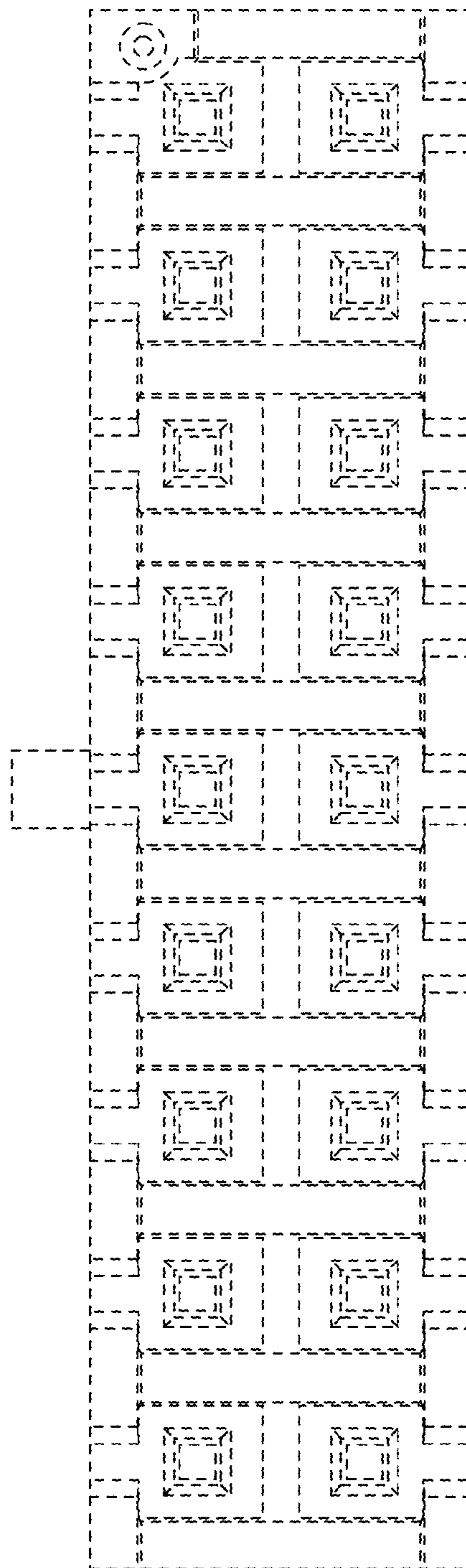

FIG. 116

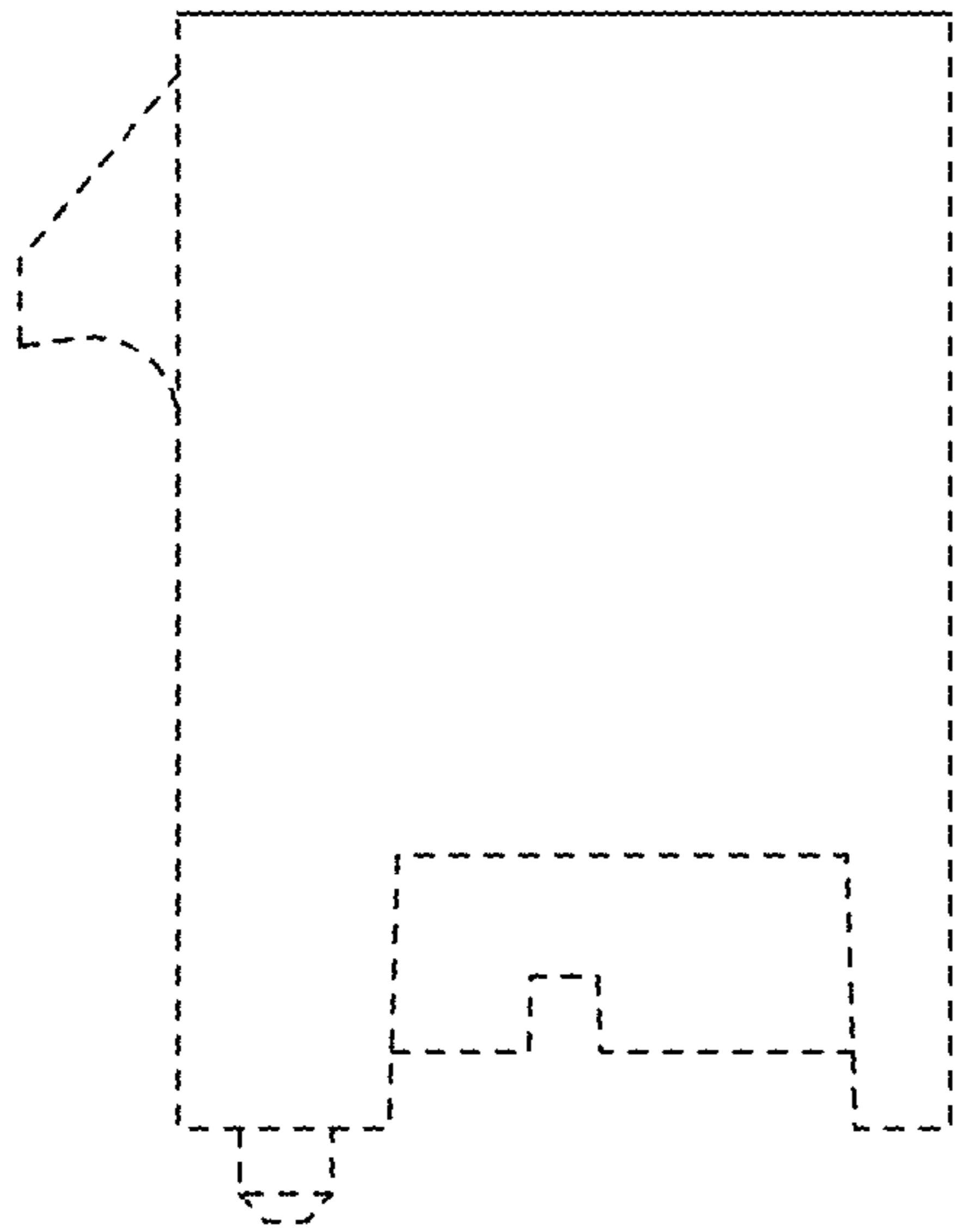

FIG. 117

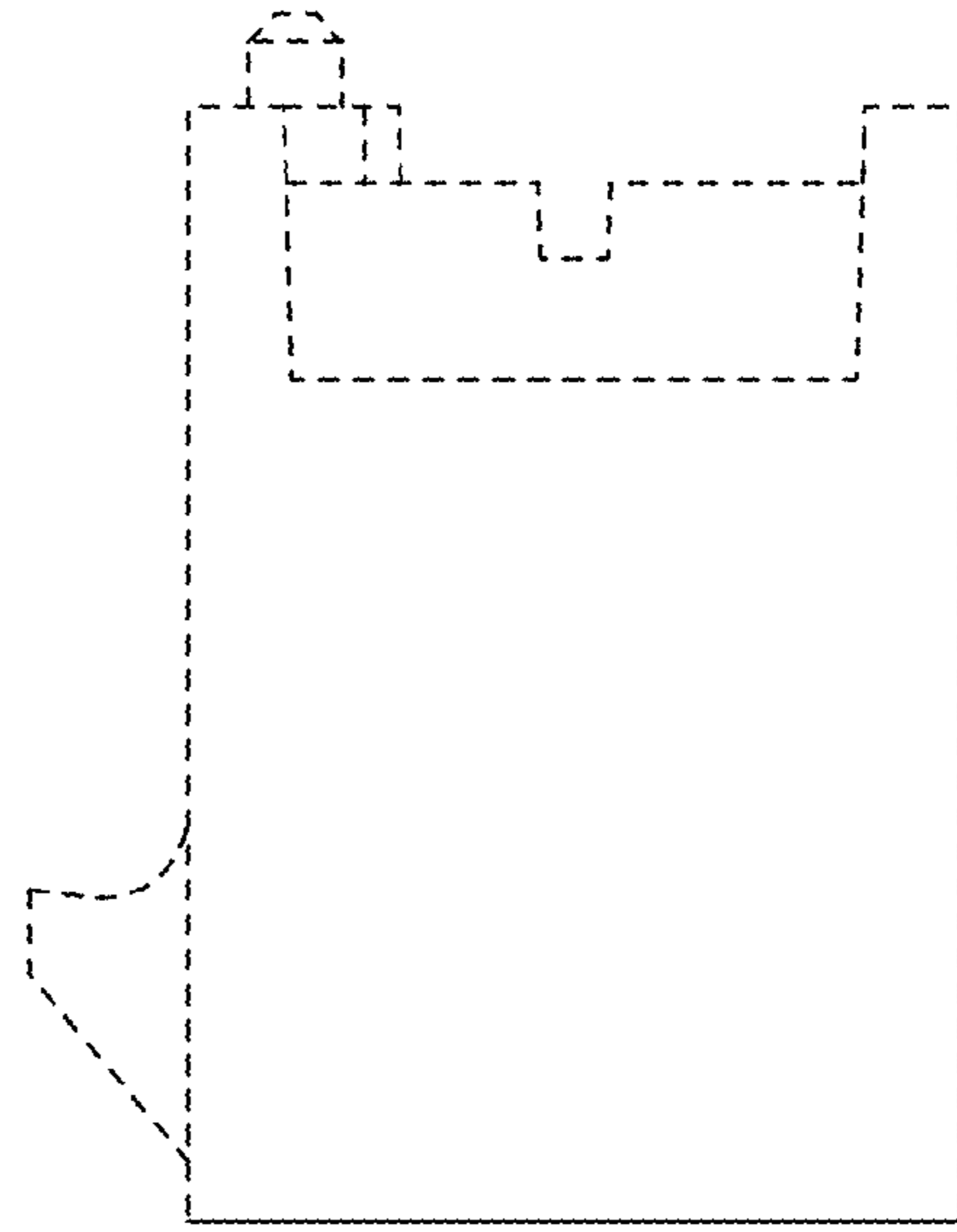

FIG. 118

FIG. 119

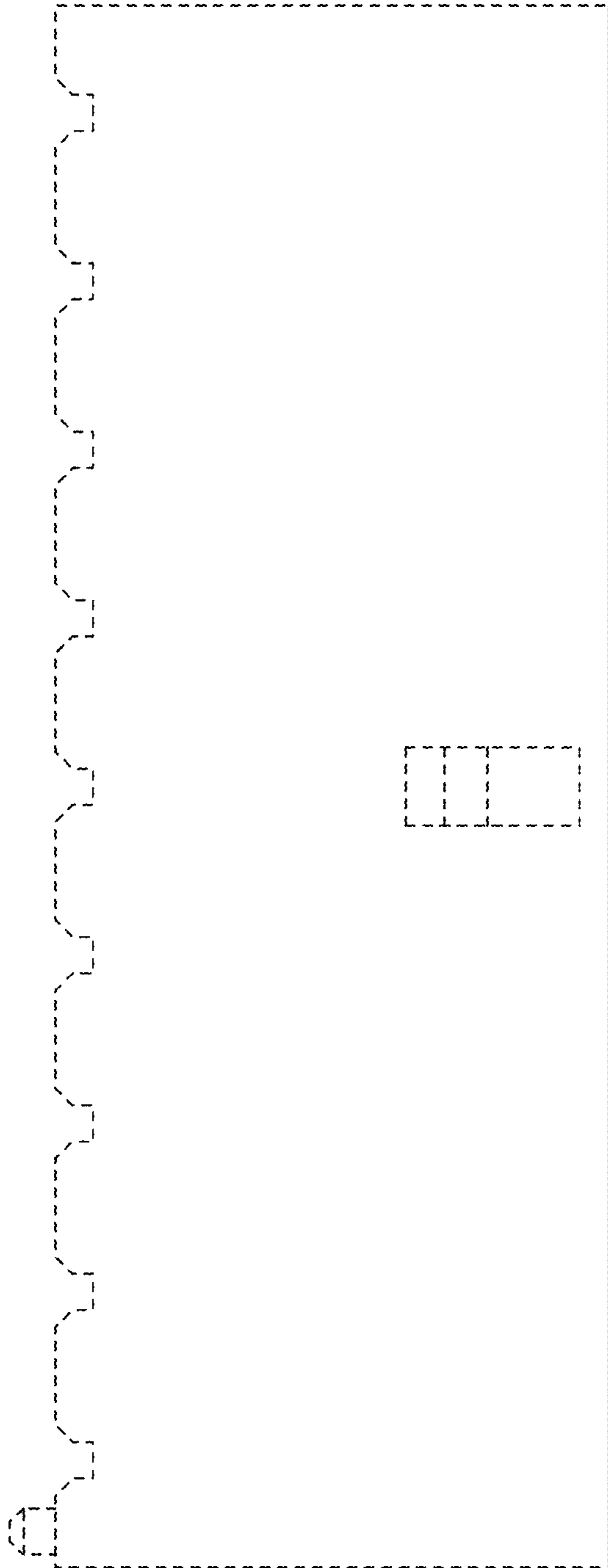

FIG. 120

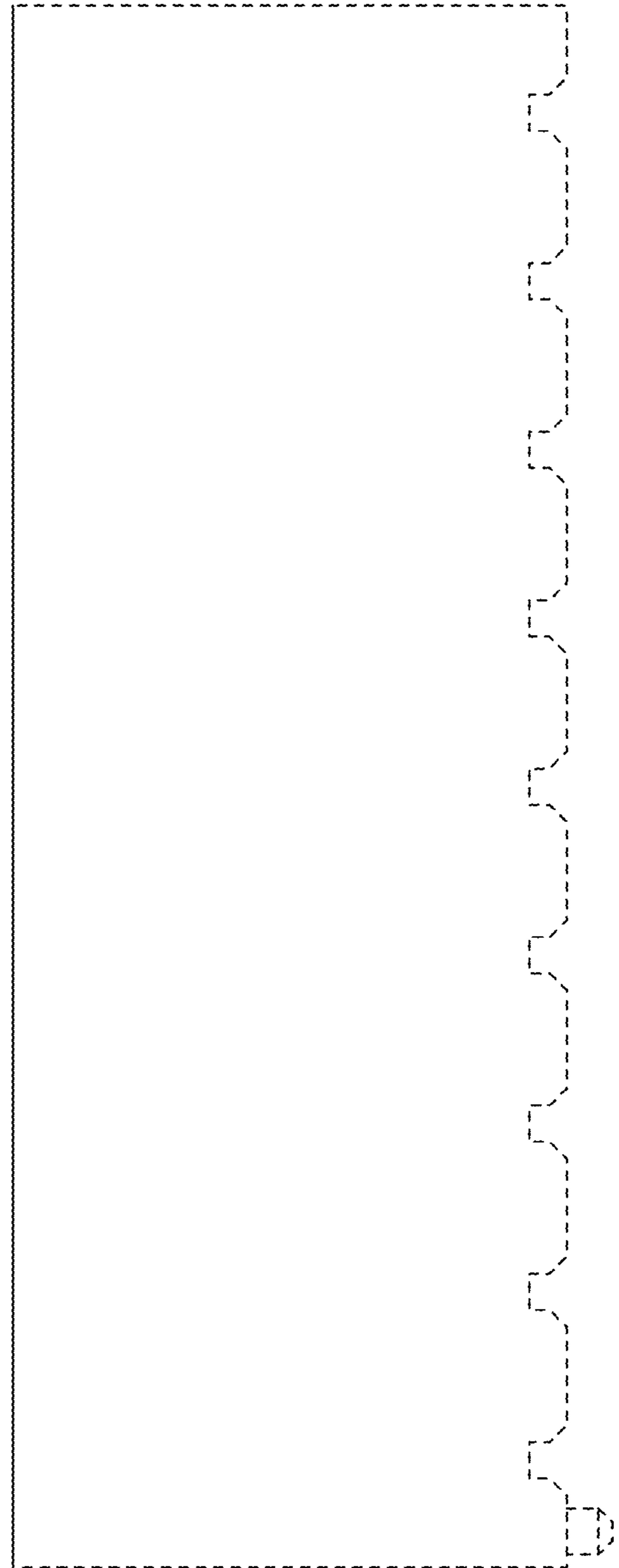

FIG. 121

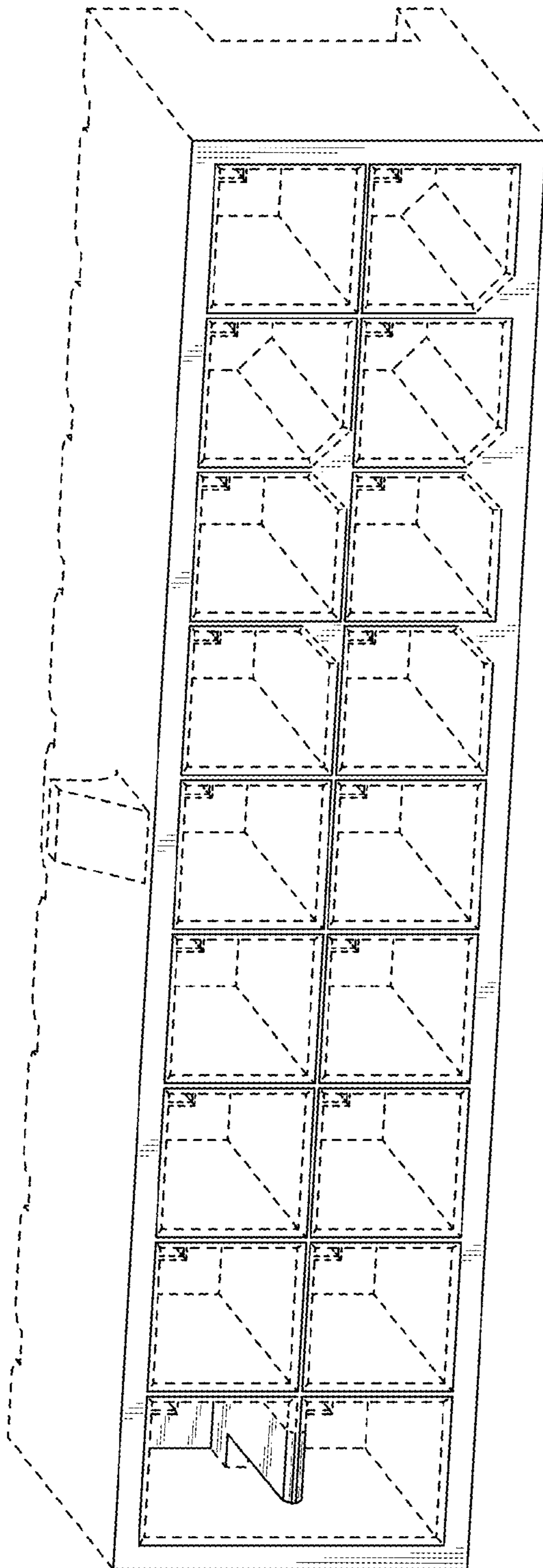
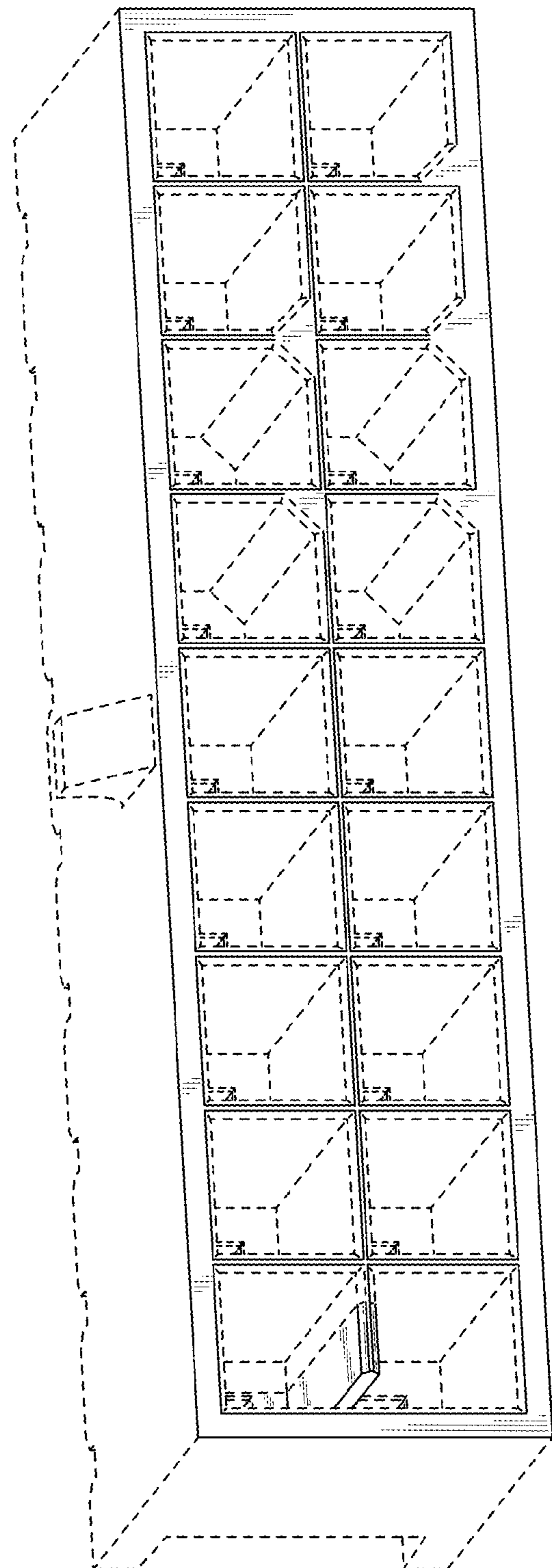

FIG. 122



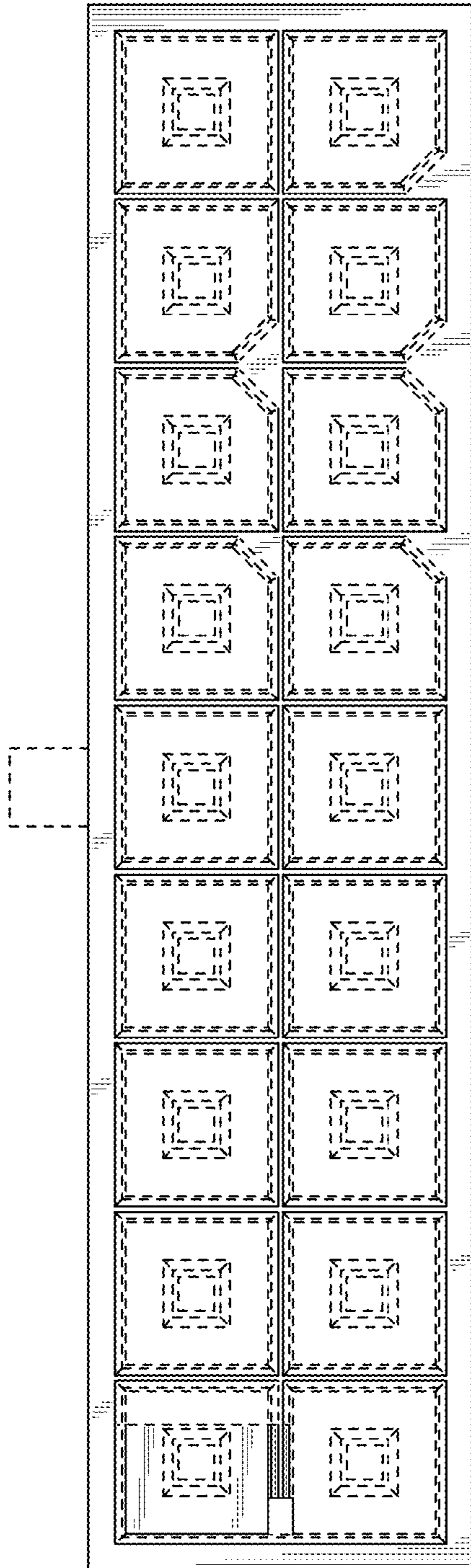

FIG. 123

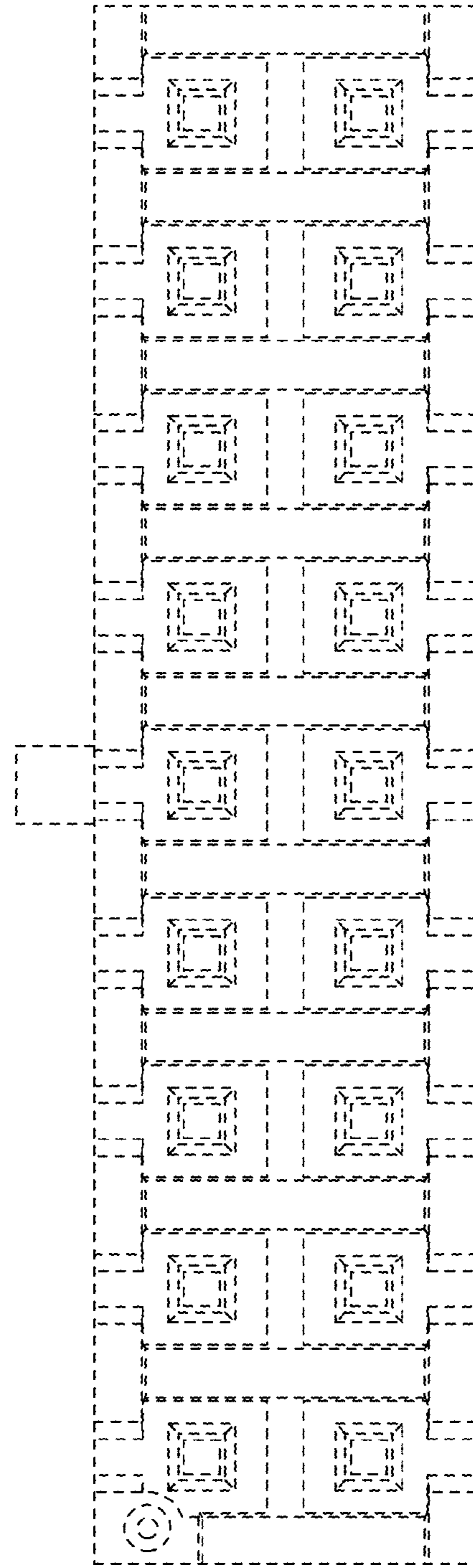

FIG. 124

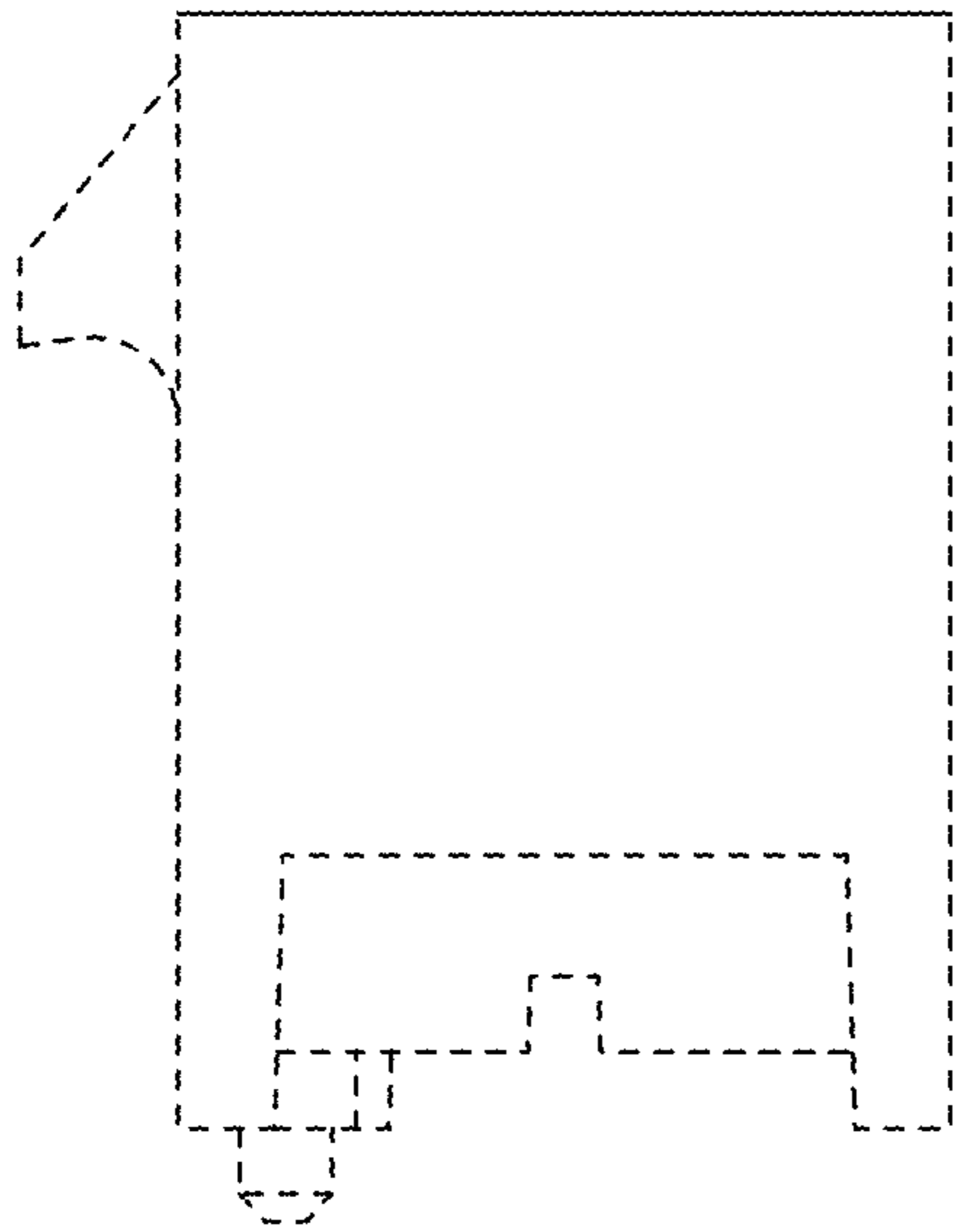

FIG. 125

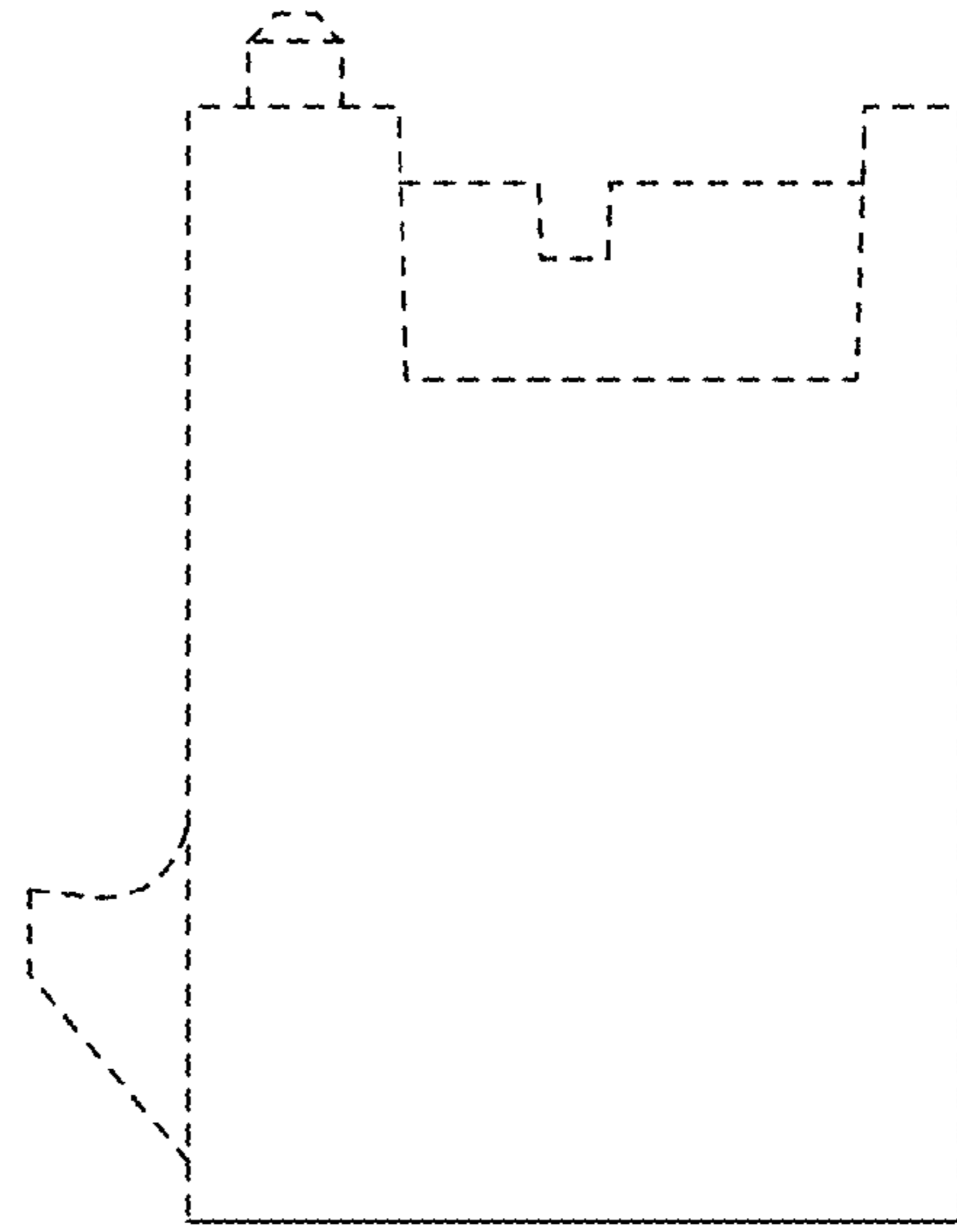

FIG. 126

FIG. 127

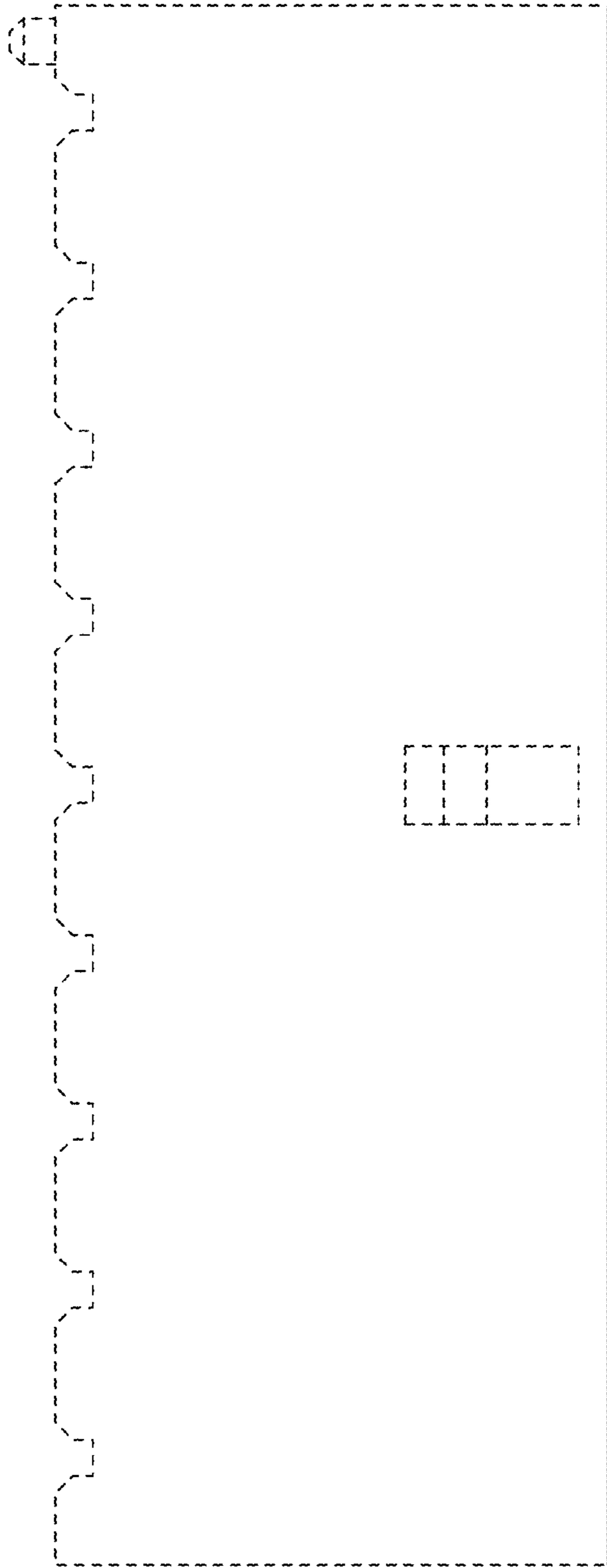

FIG. 128

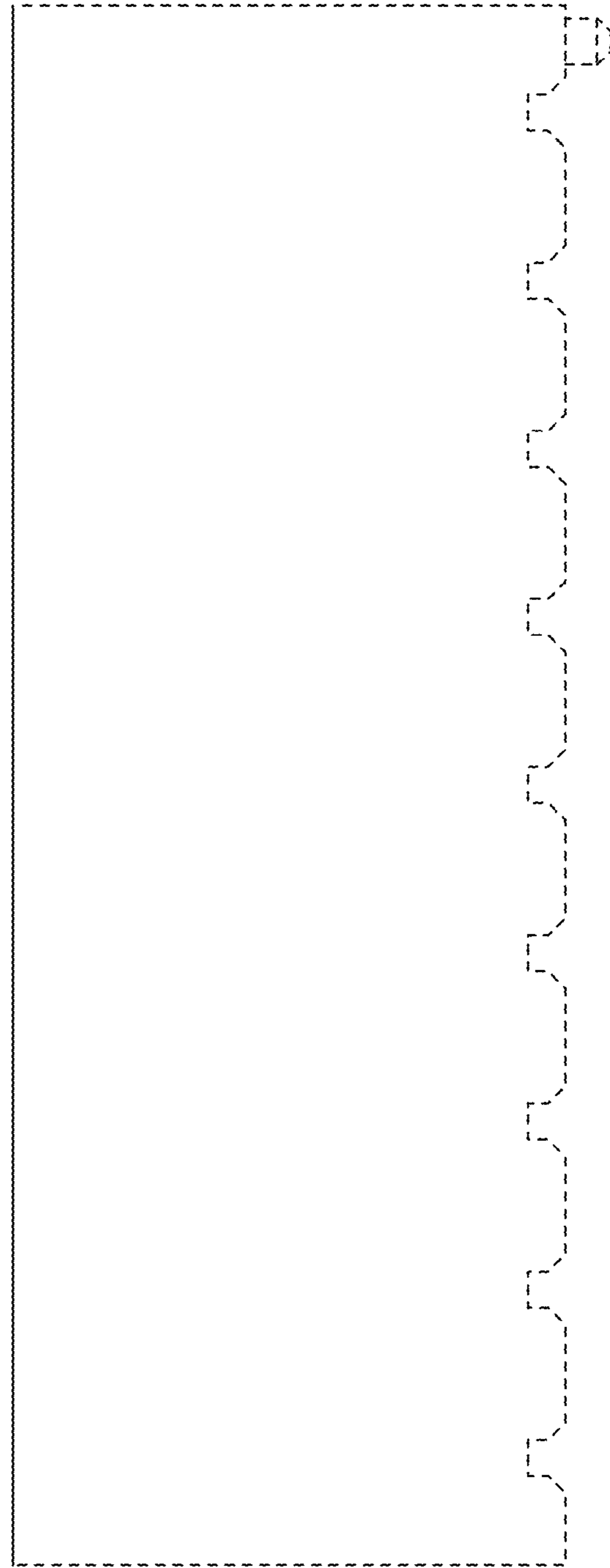

FIG. 129

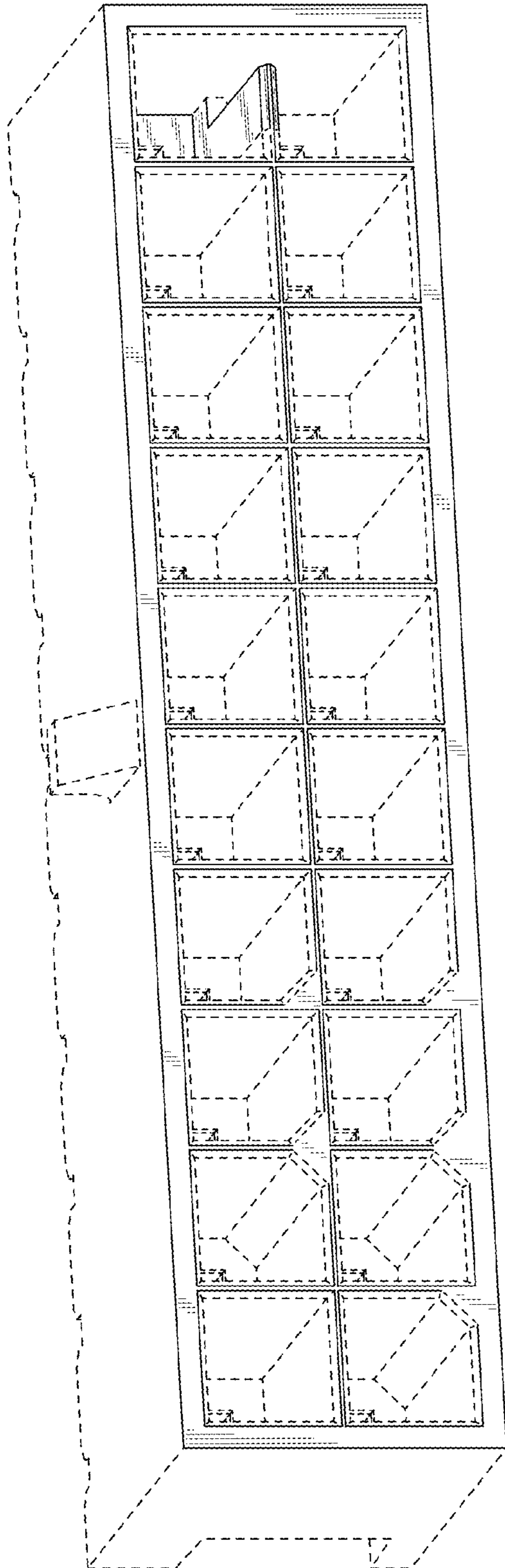
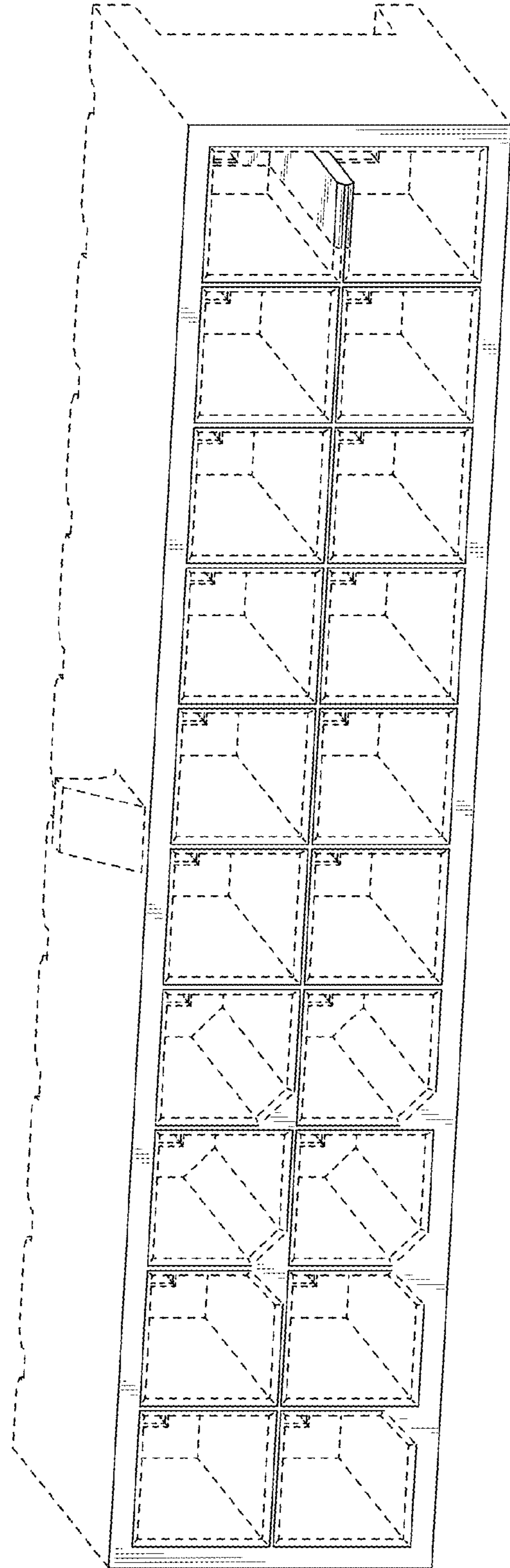

FIG. 130



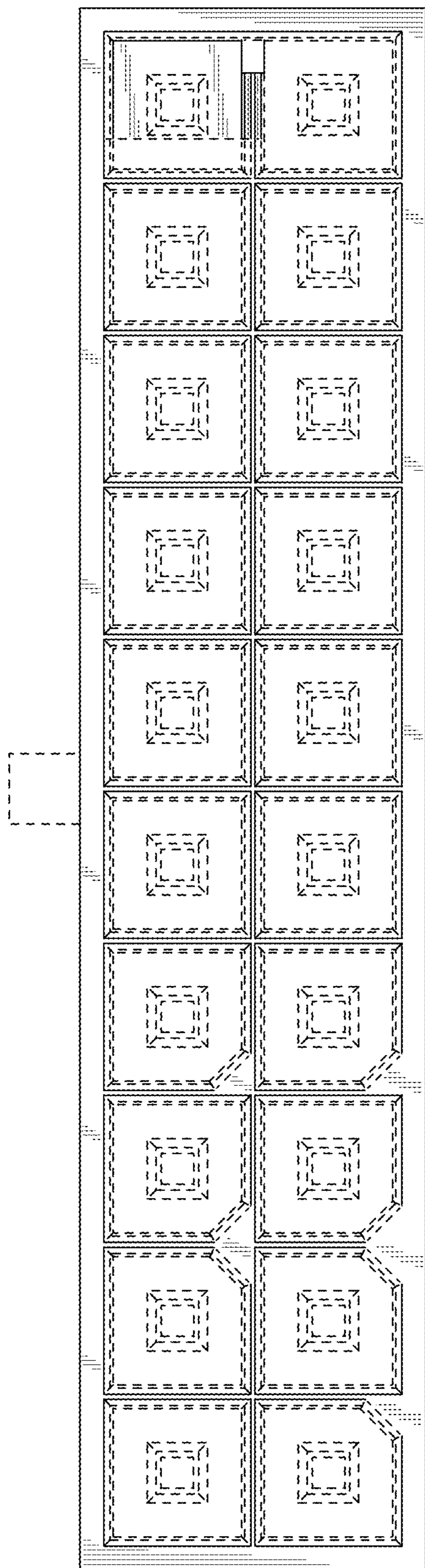

FIG. 131

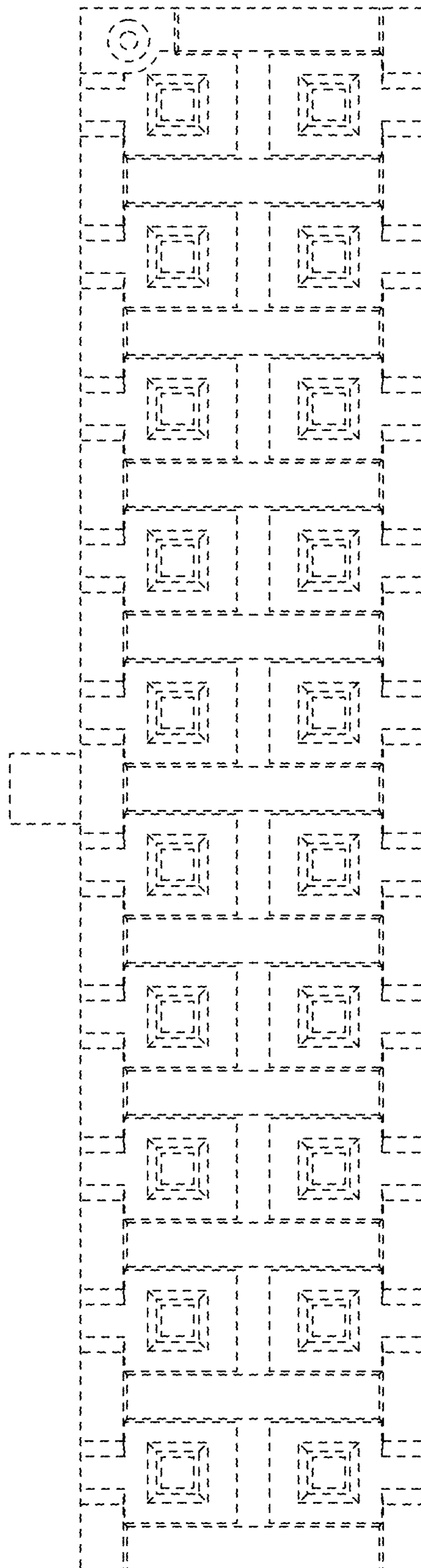

FIG. 132

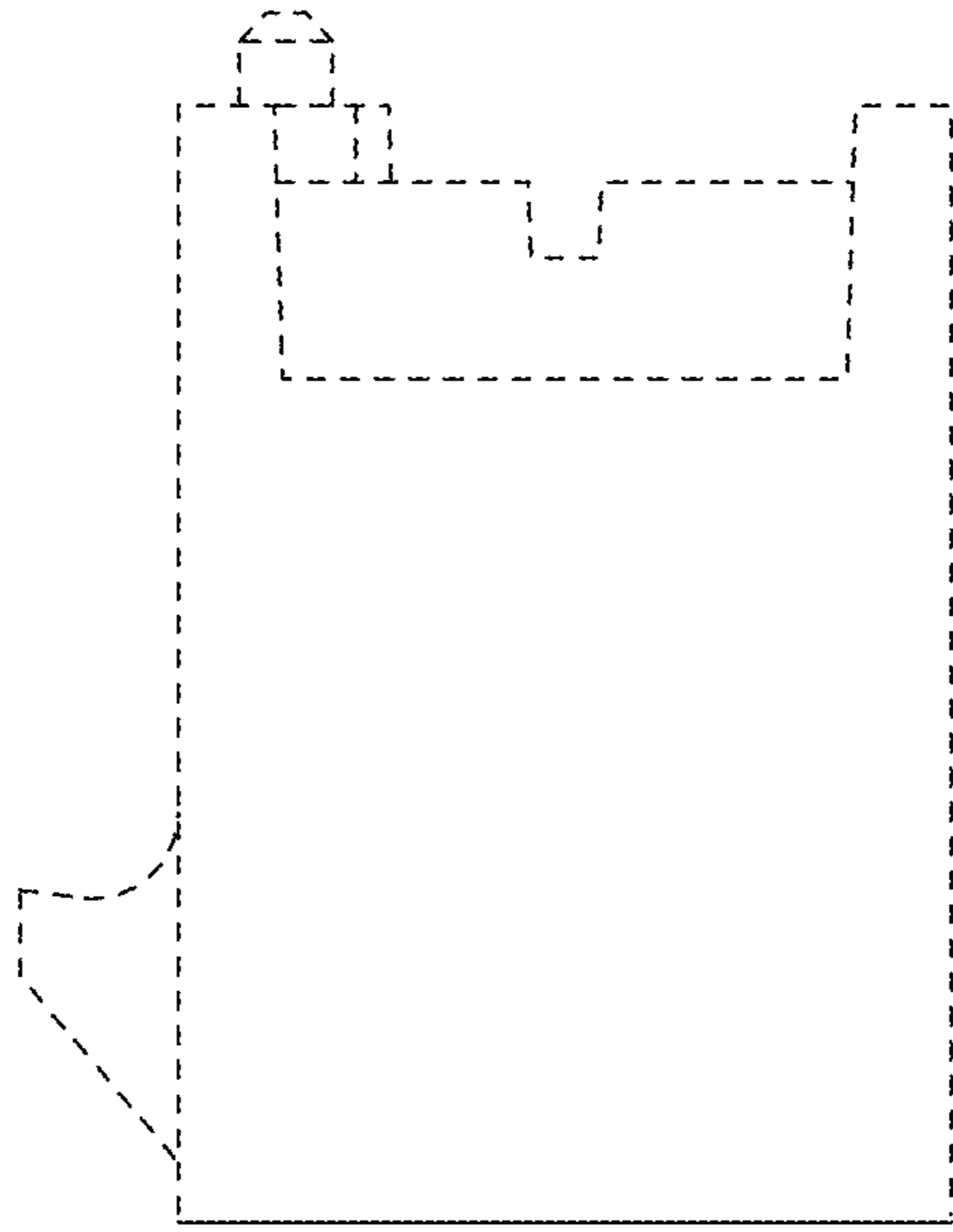

FIG. 134

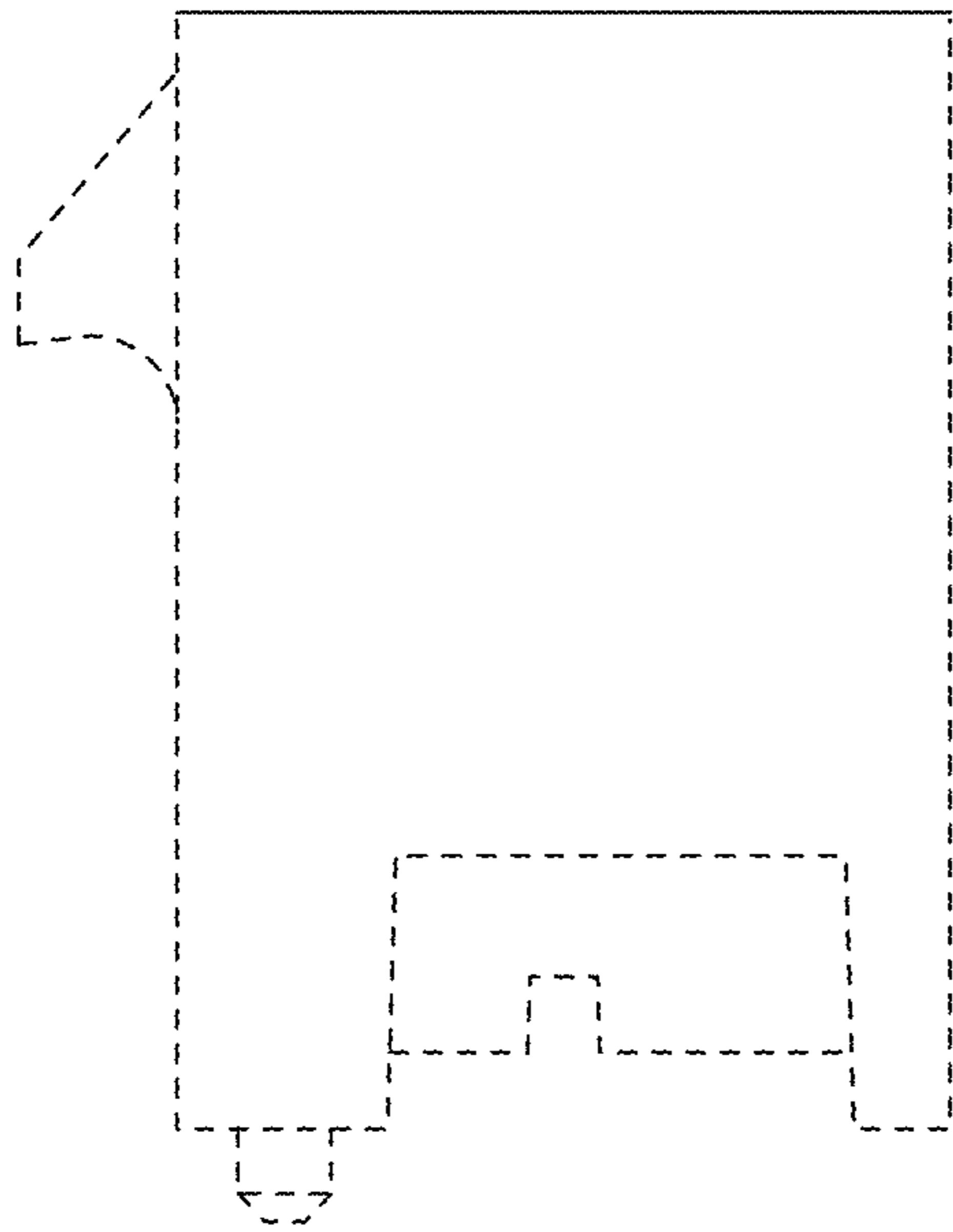

FIG. 133

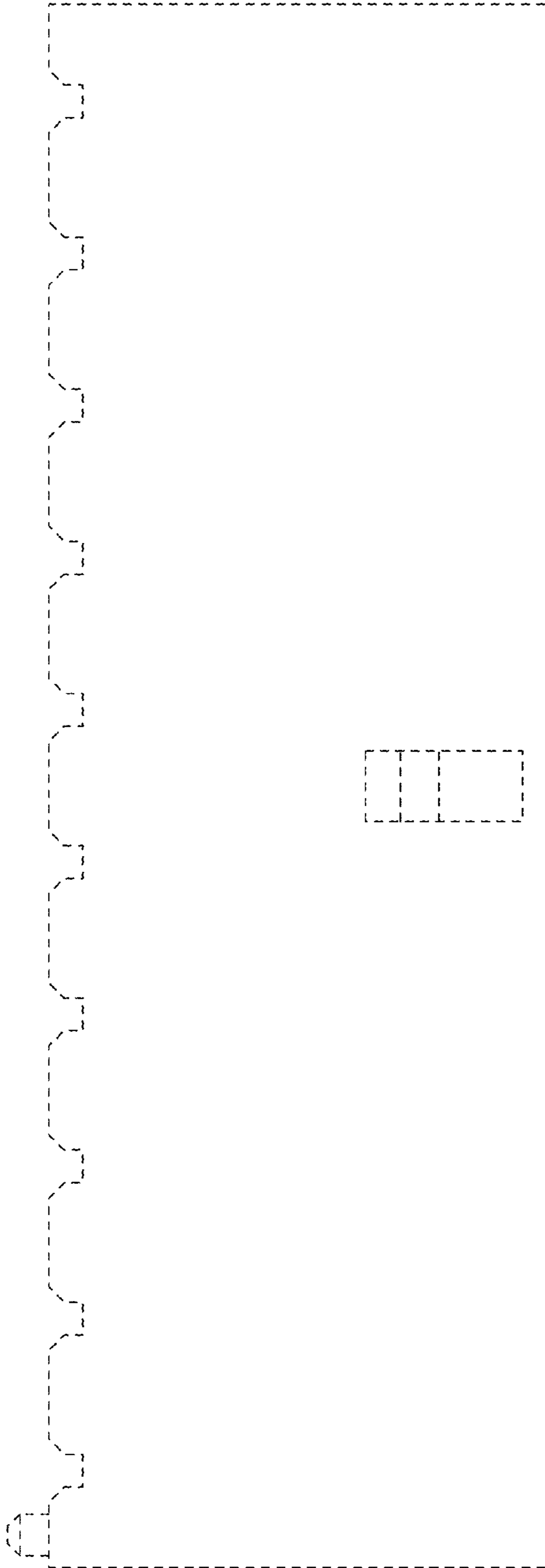

FIG. 135

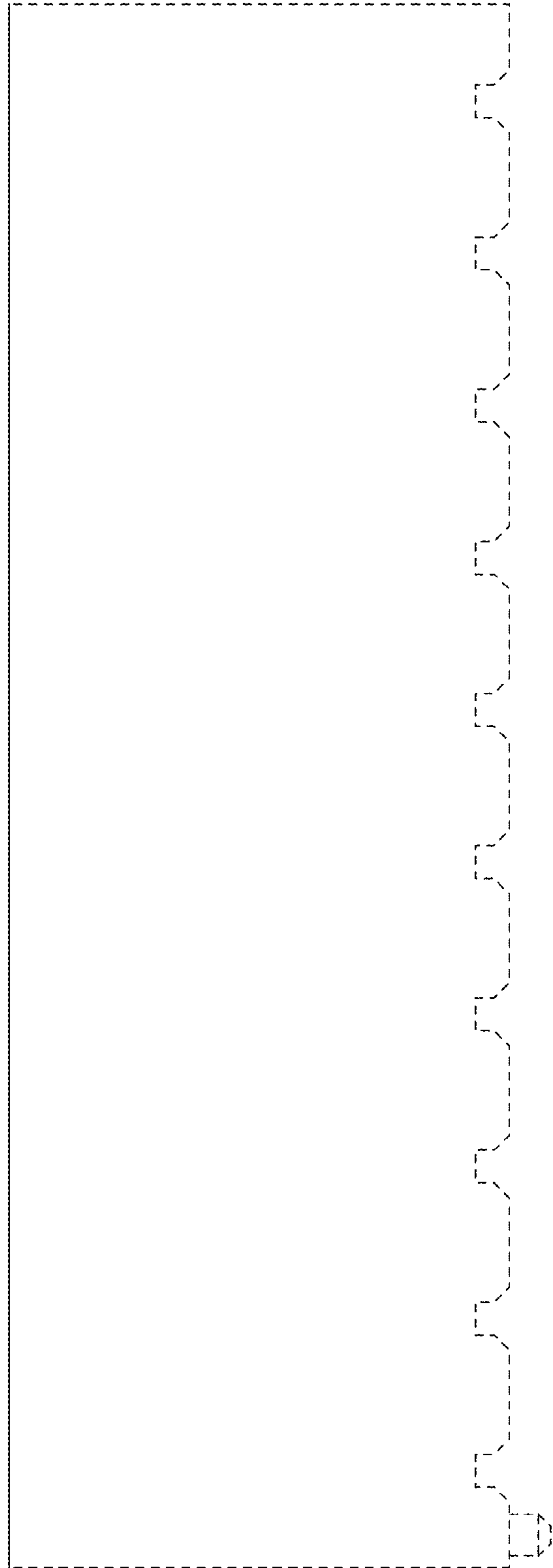

FIG. 136

FIG. 137

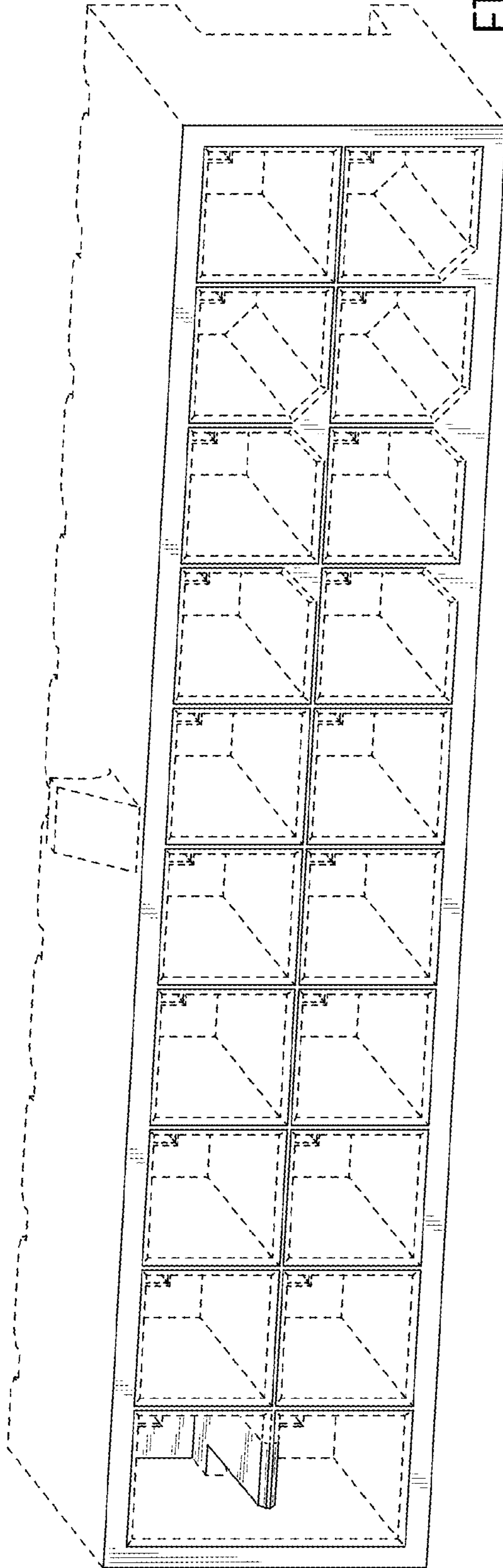
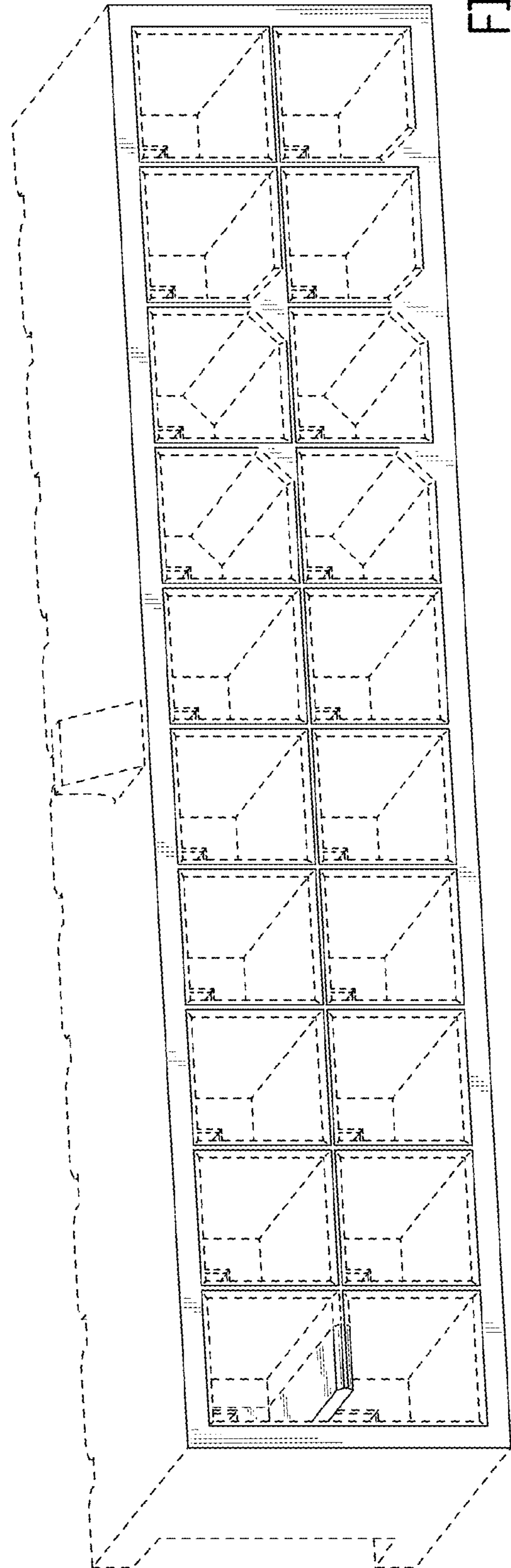

FIG. 138



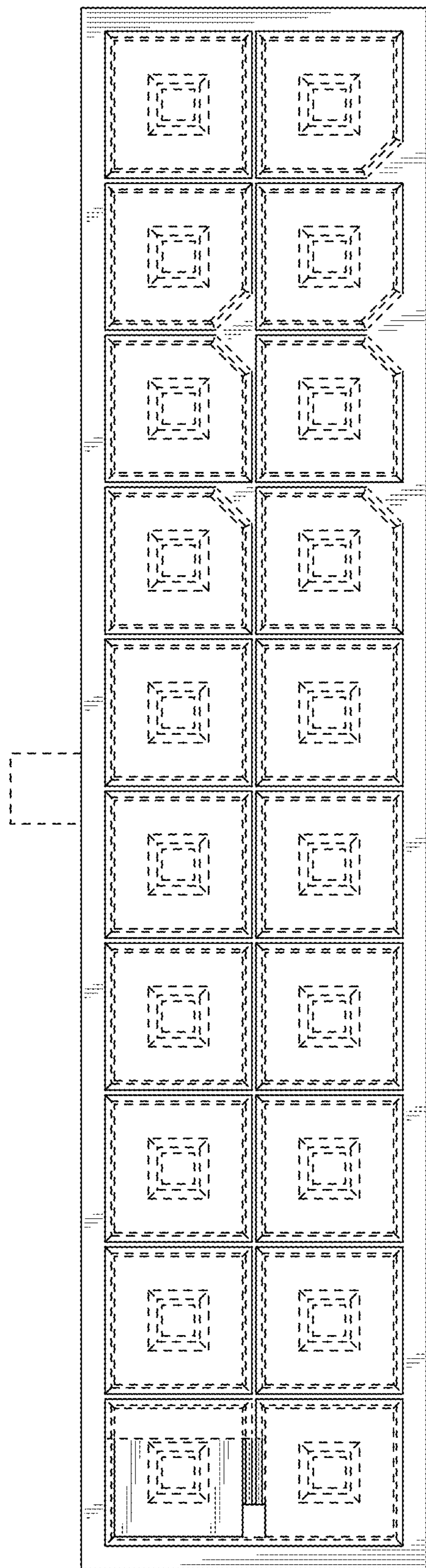

FIG. 139

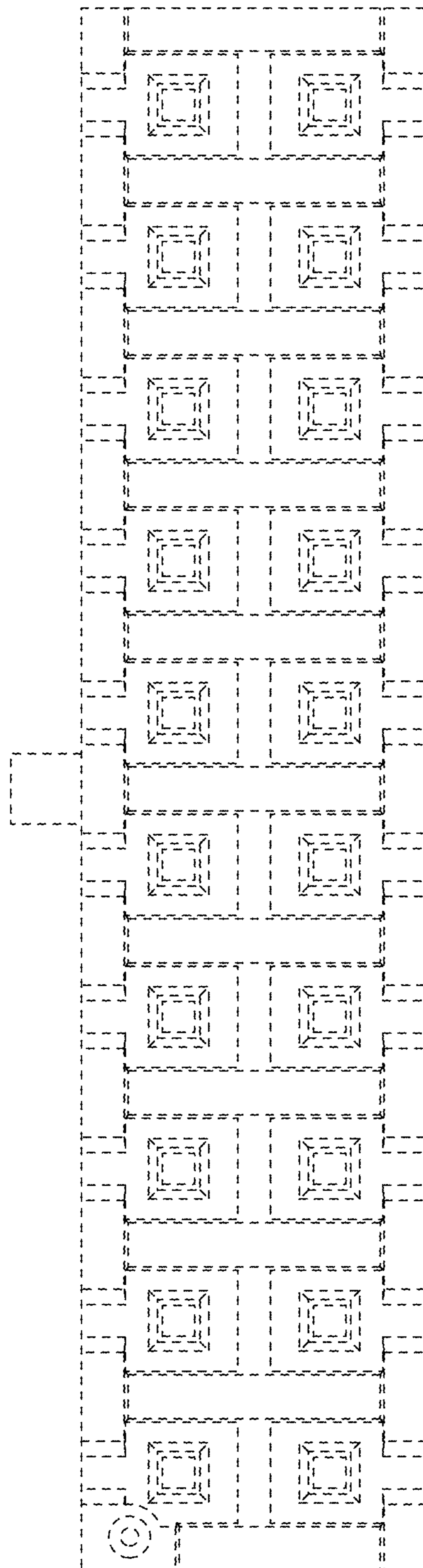

FIG. 140

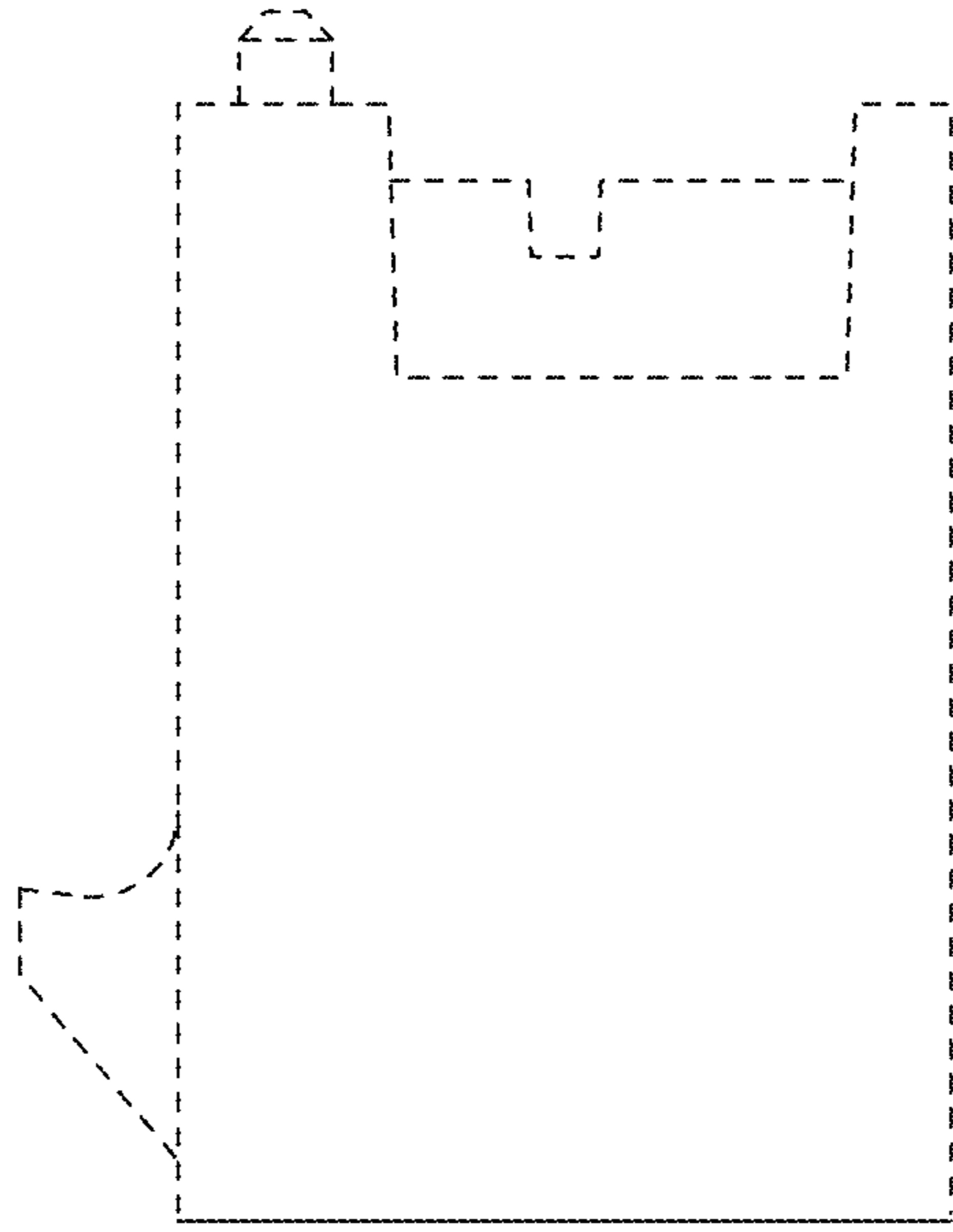

FIG. 142

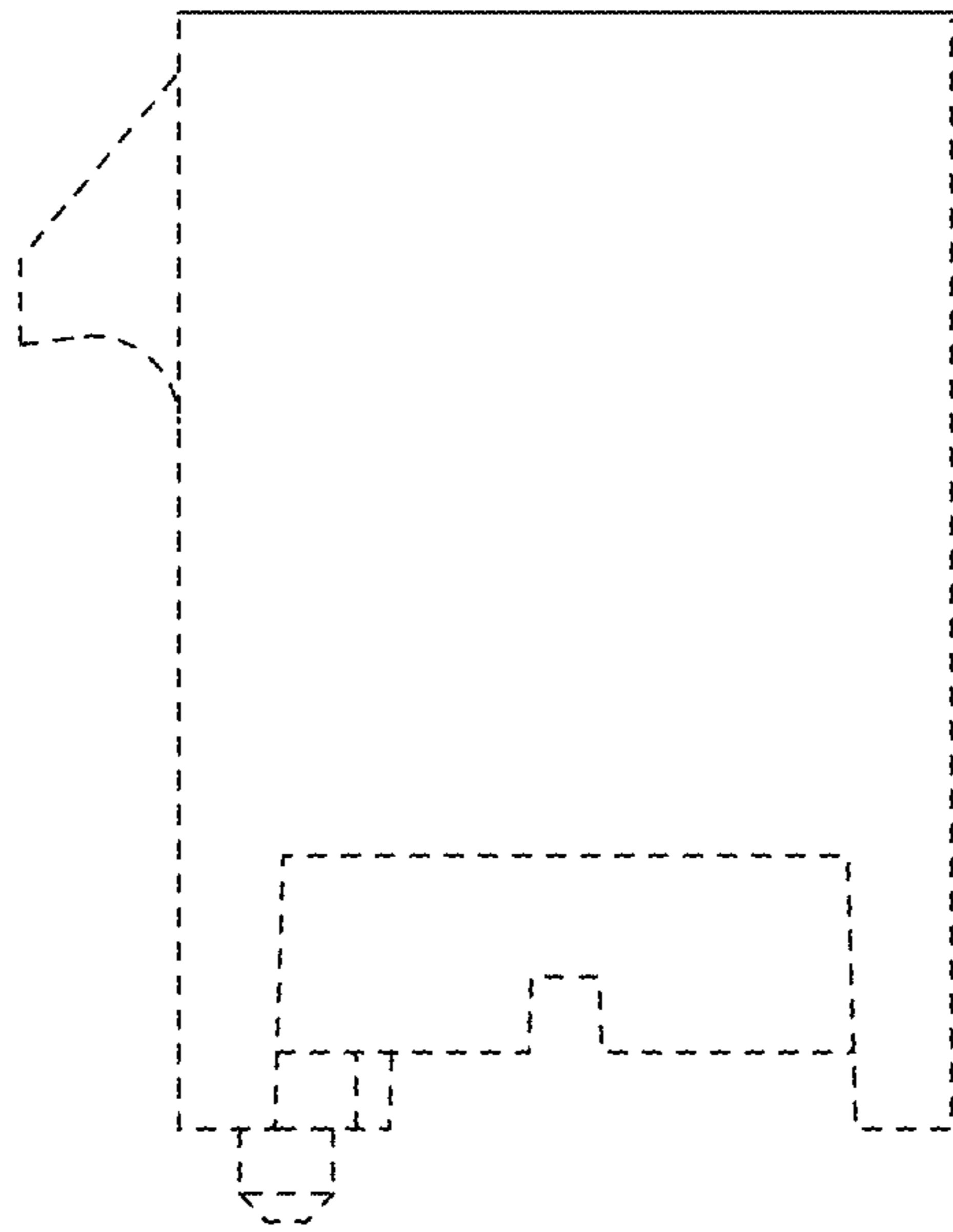

FIG. 141

FIG. 143

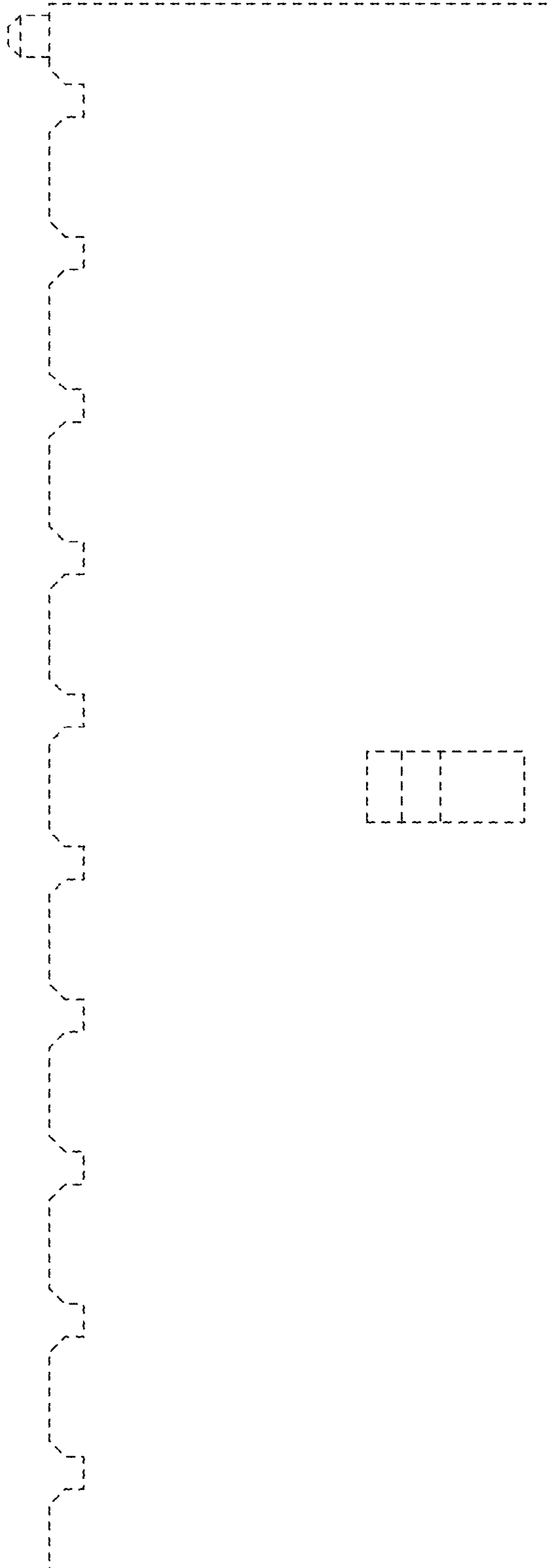
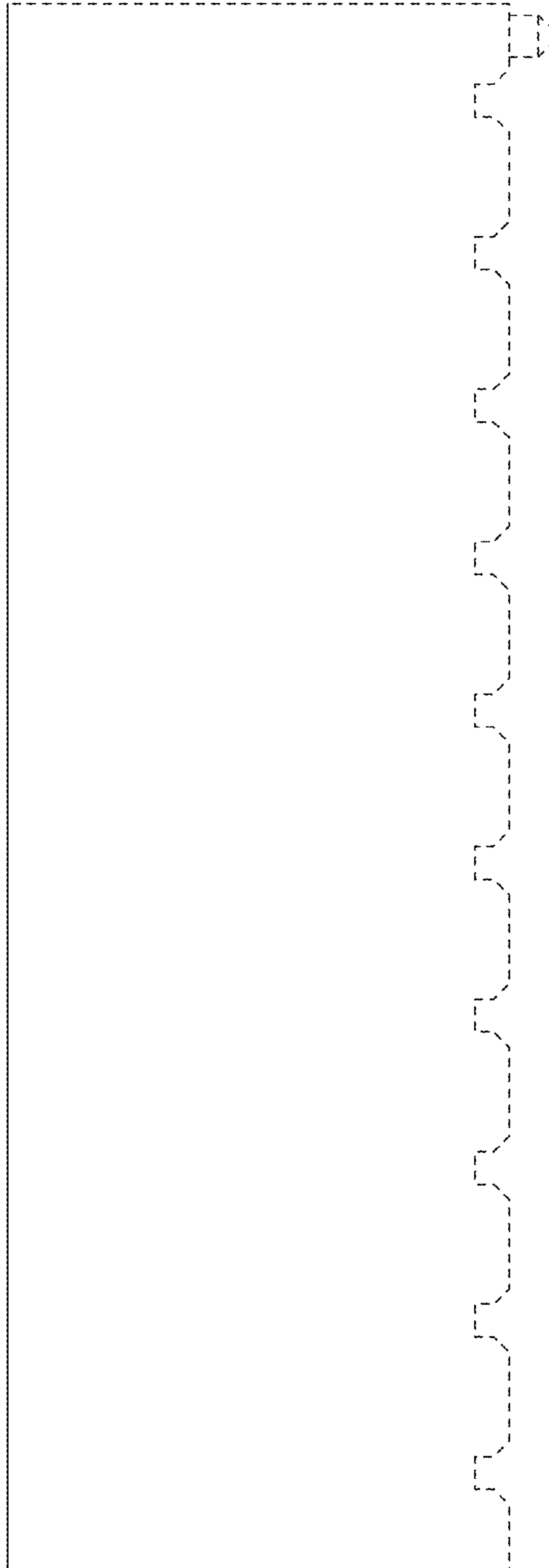

FIG. 144



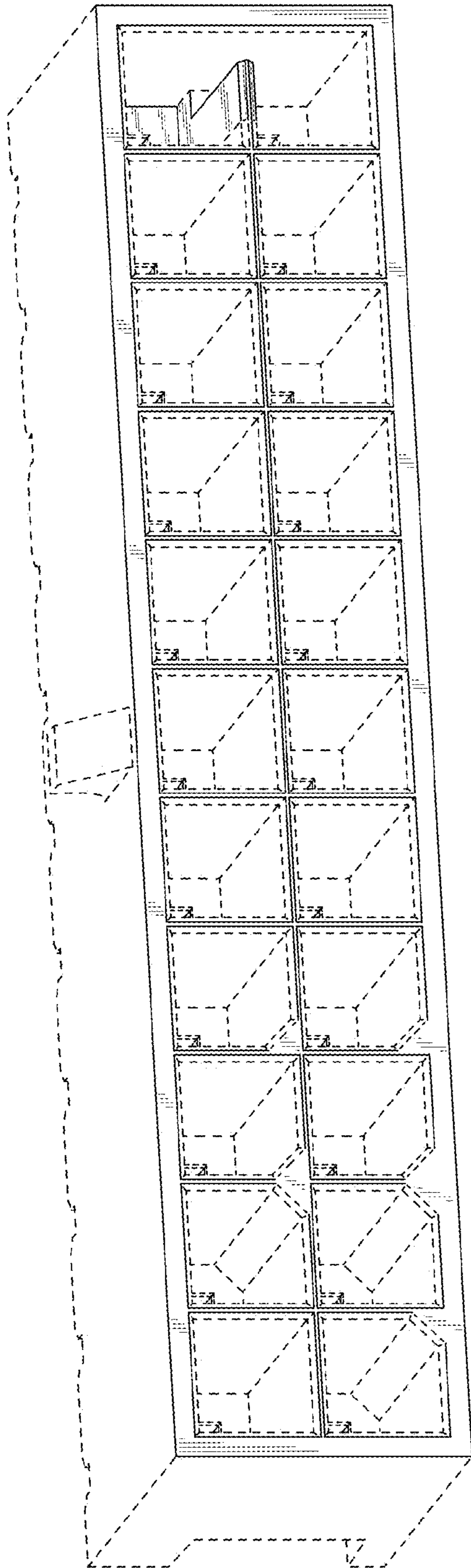

FIG. 145

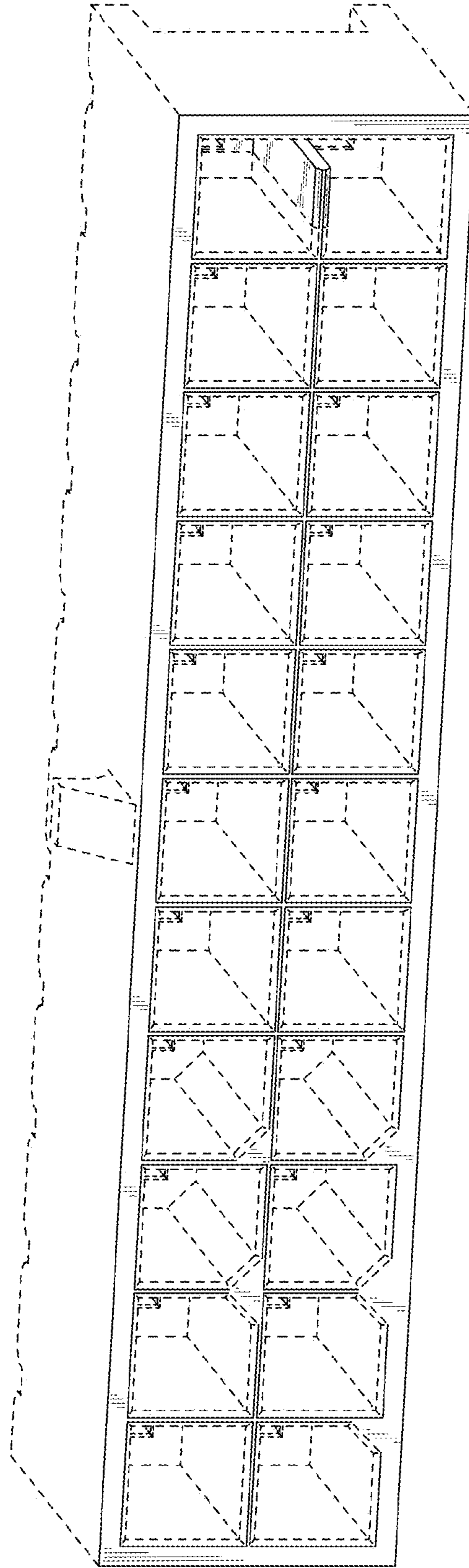

FIG. 146

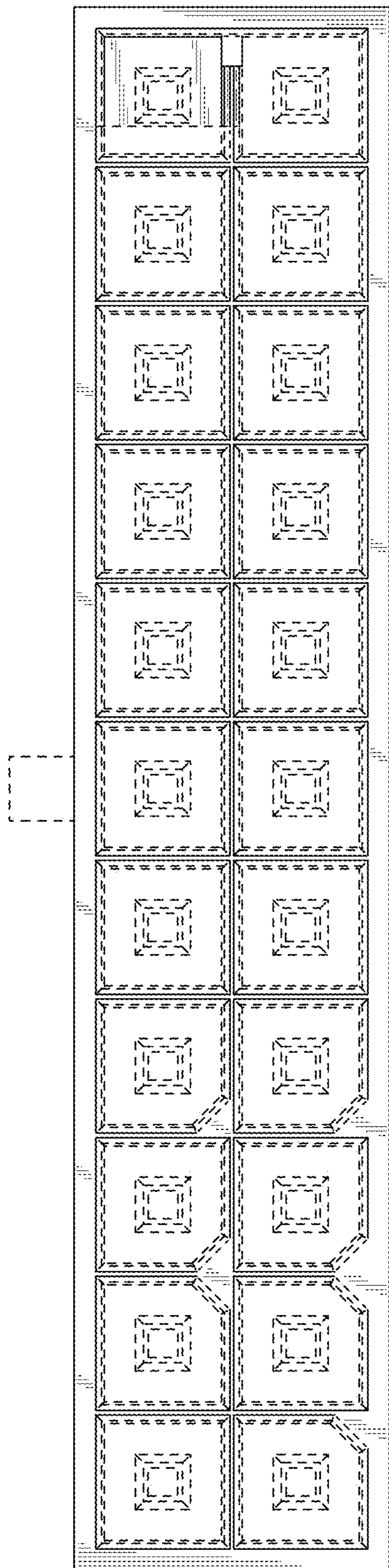

FIG. 147

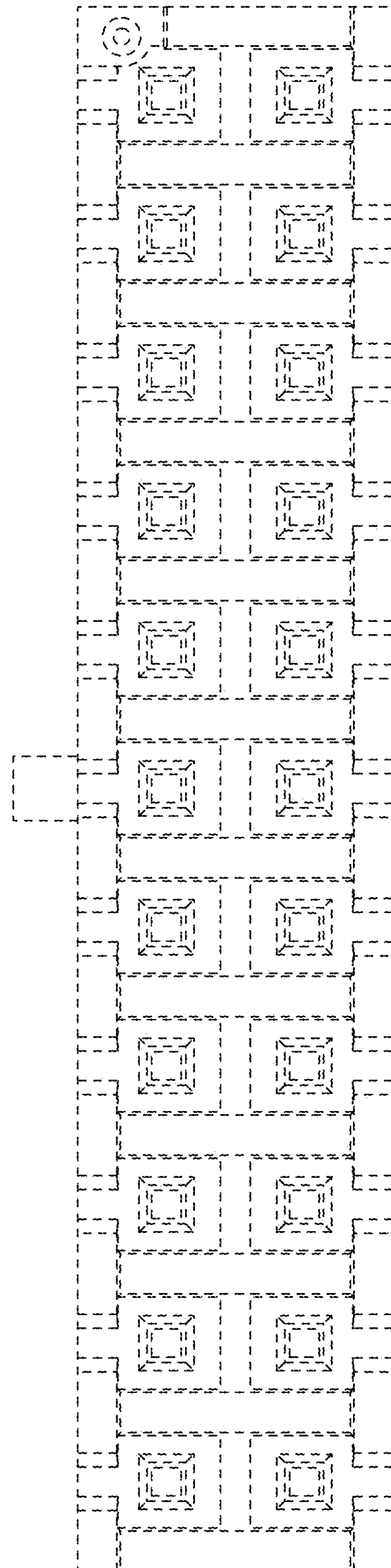

FIG. 148

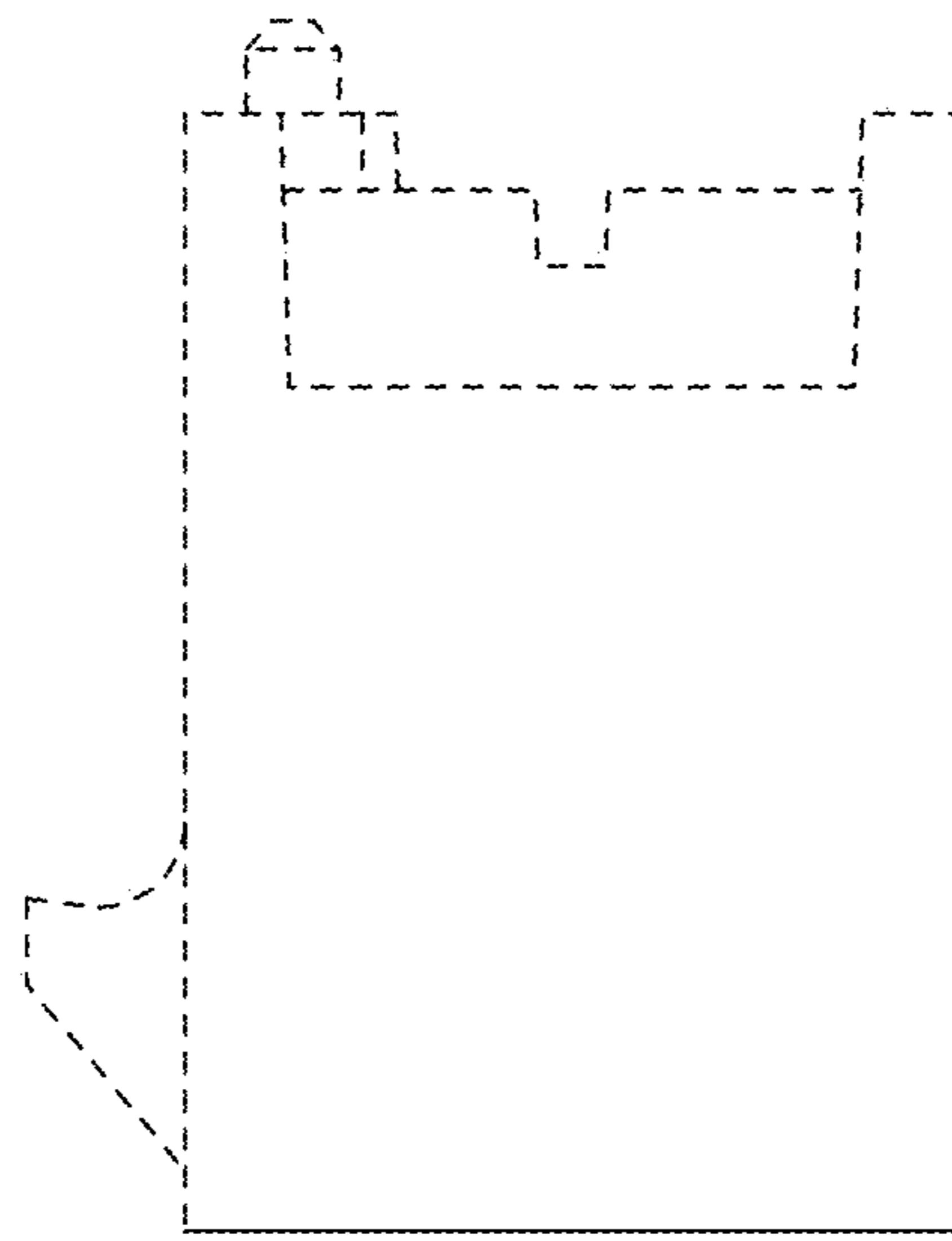

FIG. 149

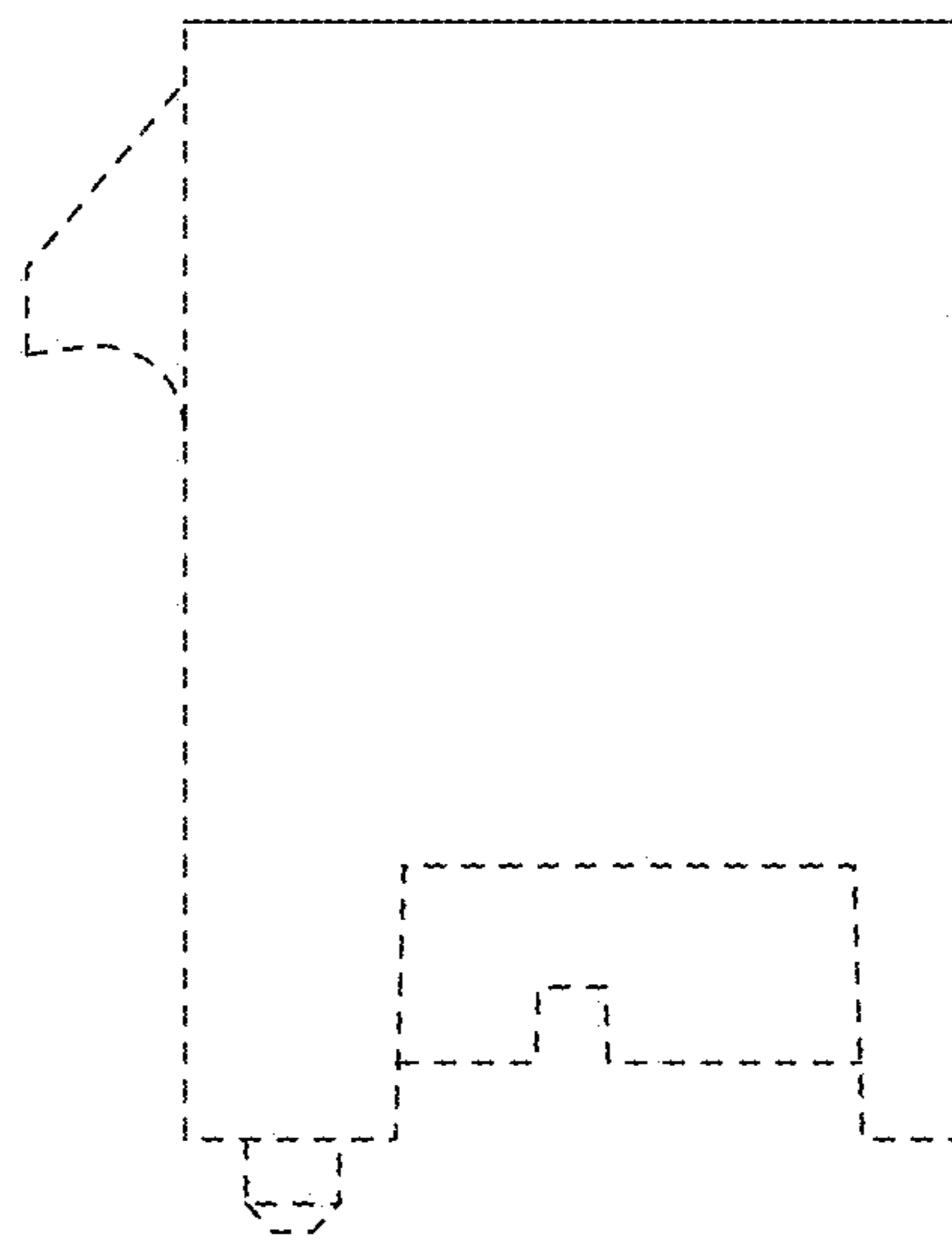

FIG. 150

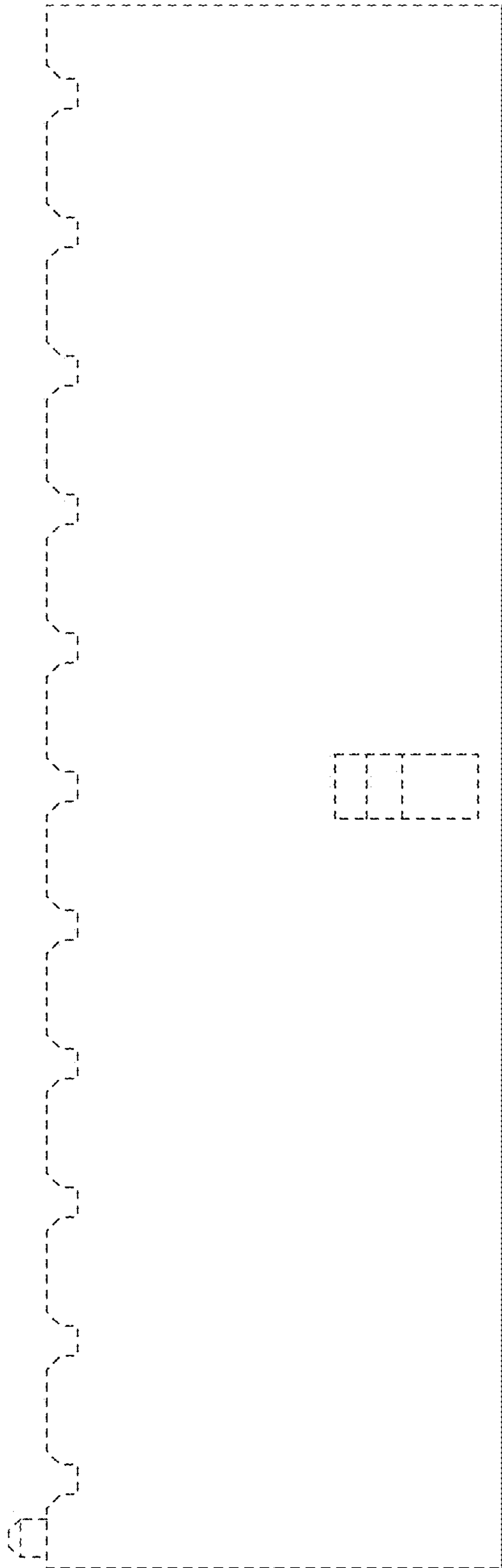

FIG. 151

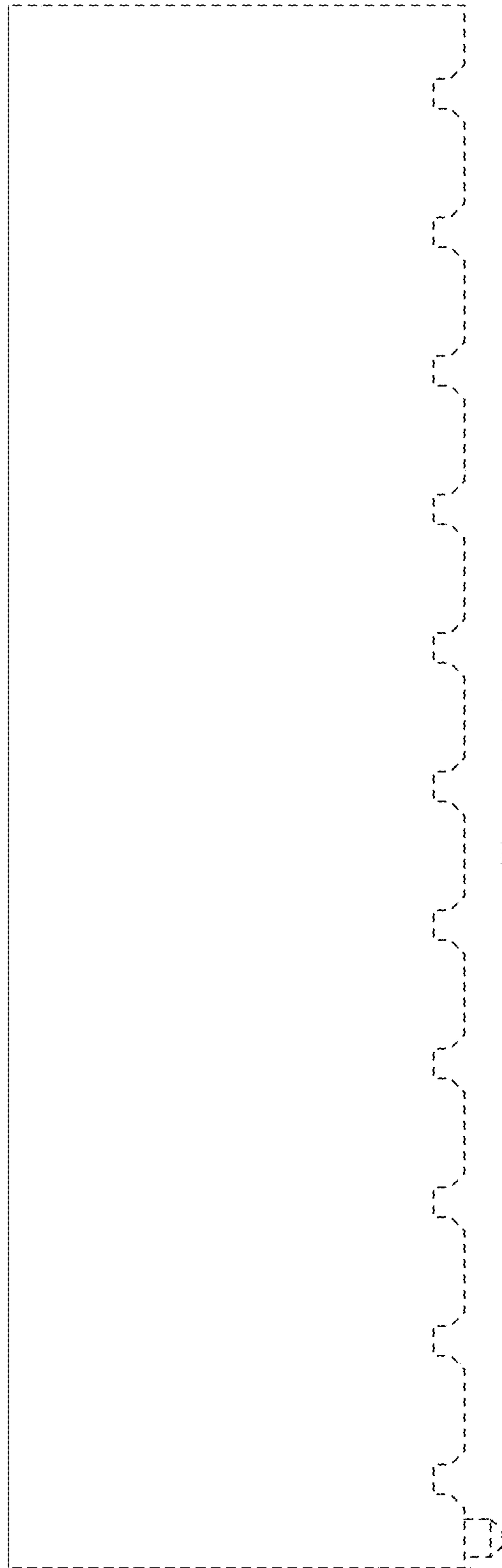

FIG. 152

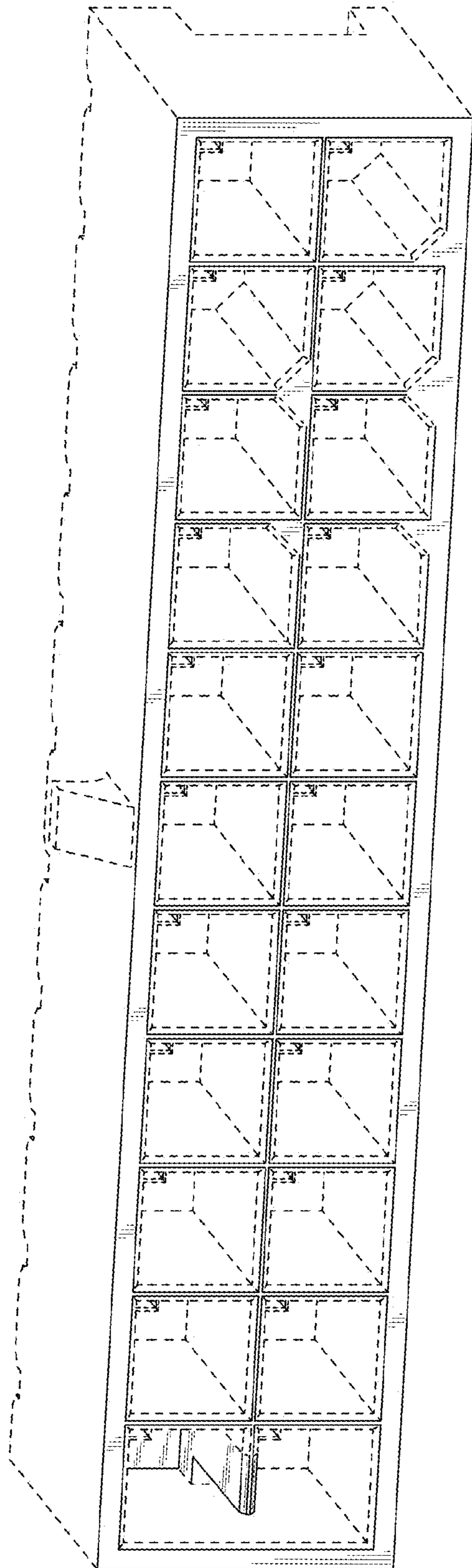

FIG. 153

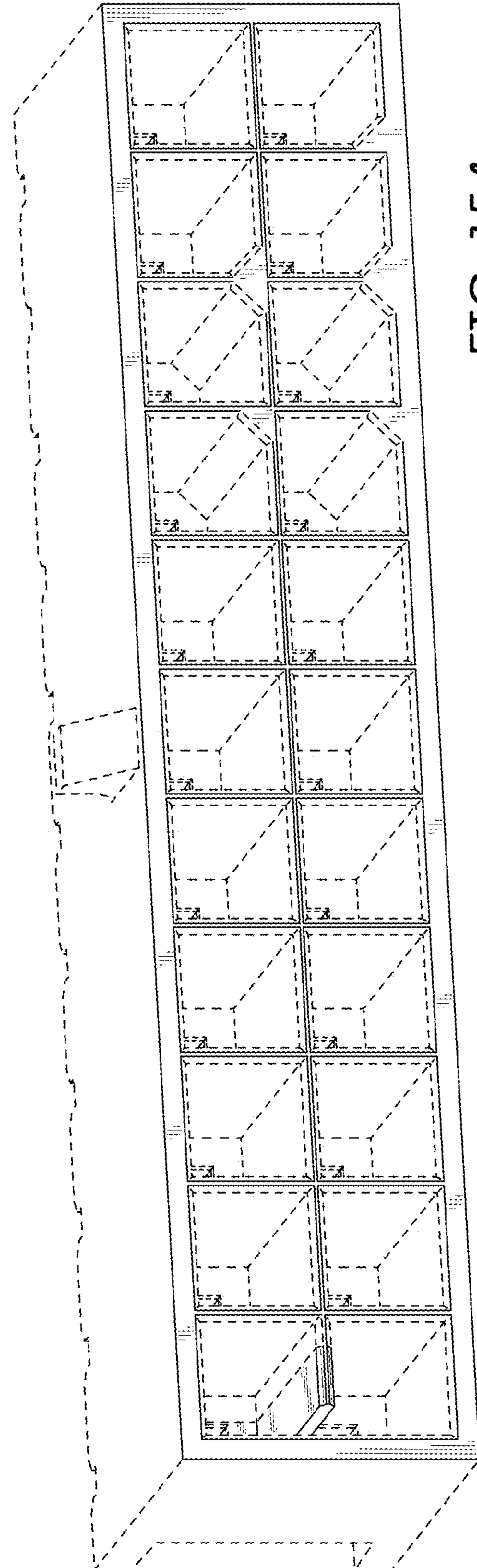

FIG. 154

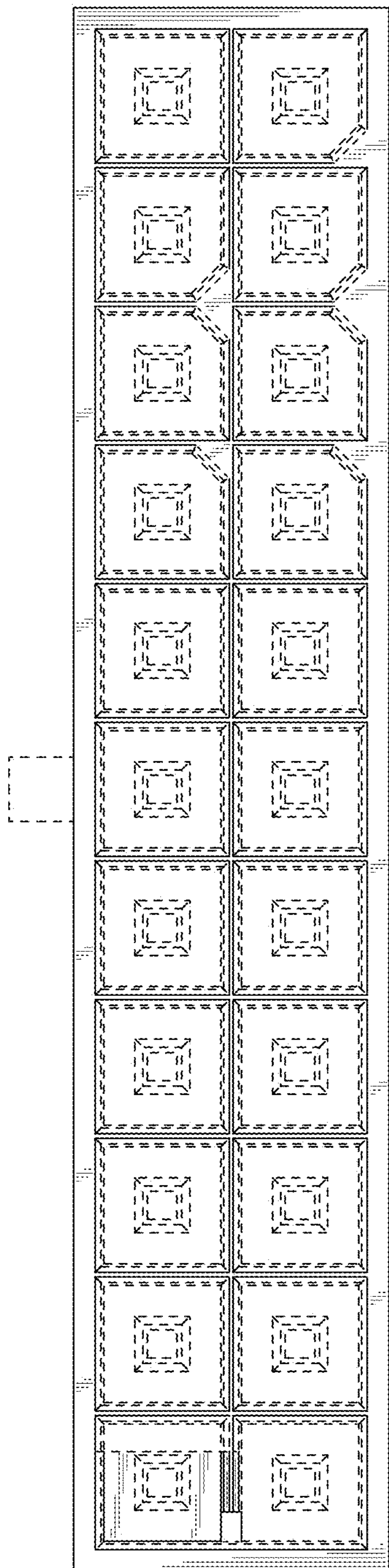

FIG. 155

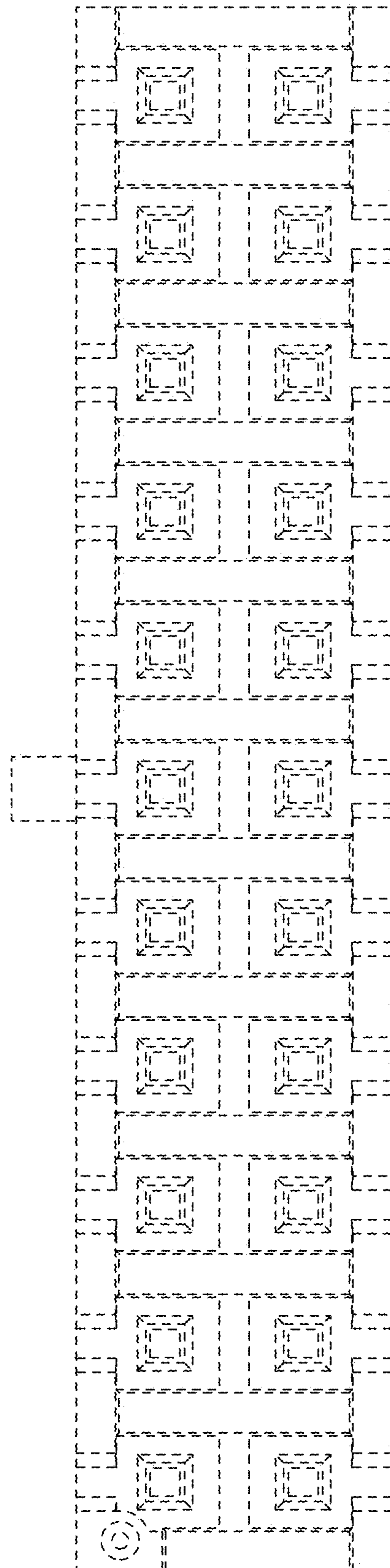

FIG. 156

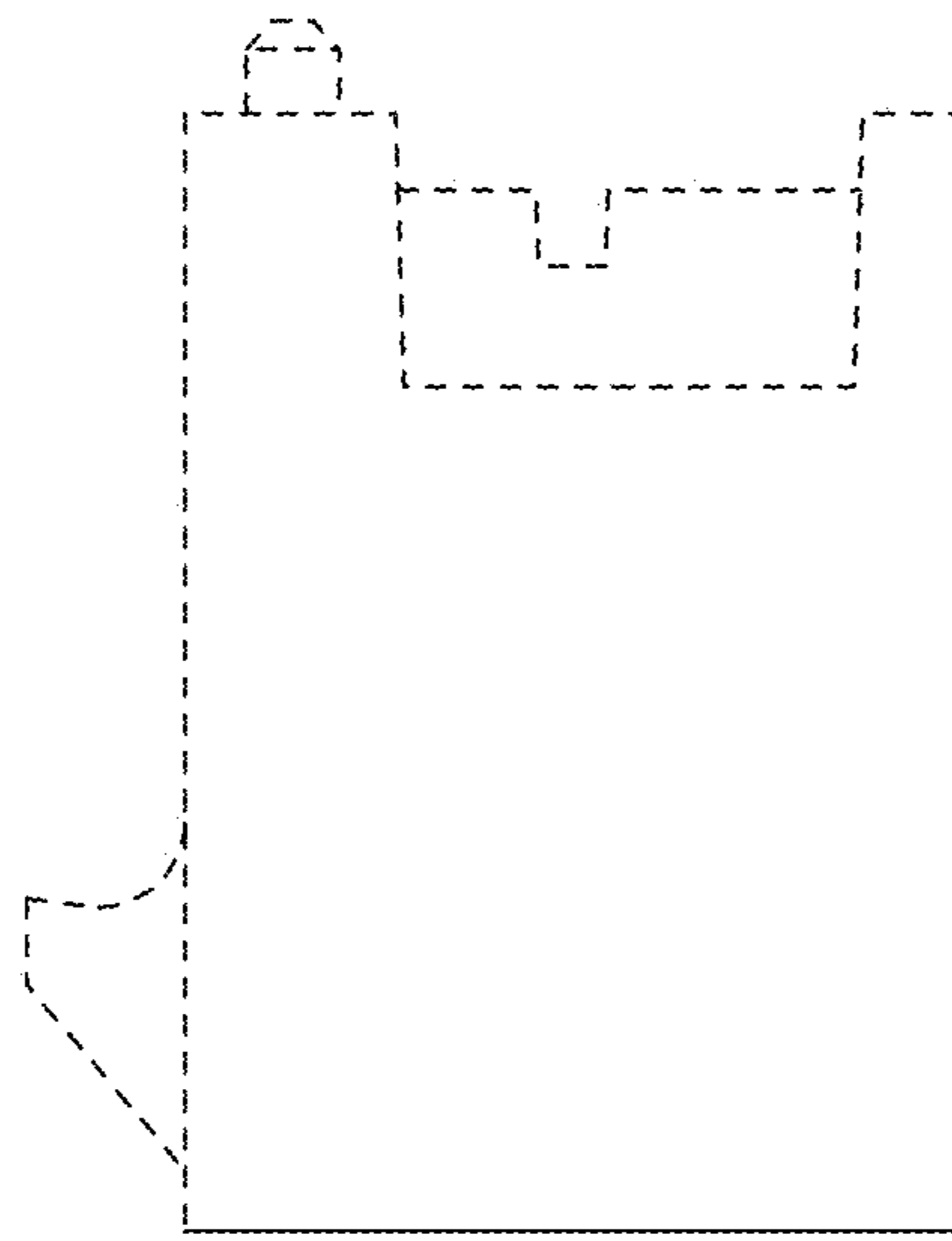

FIG. 157

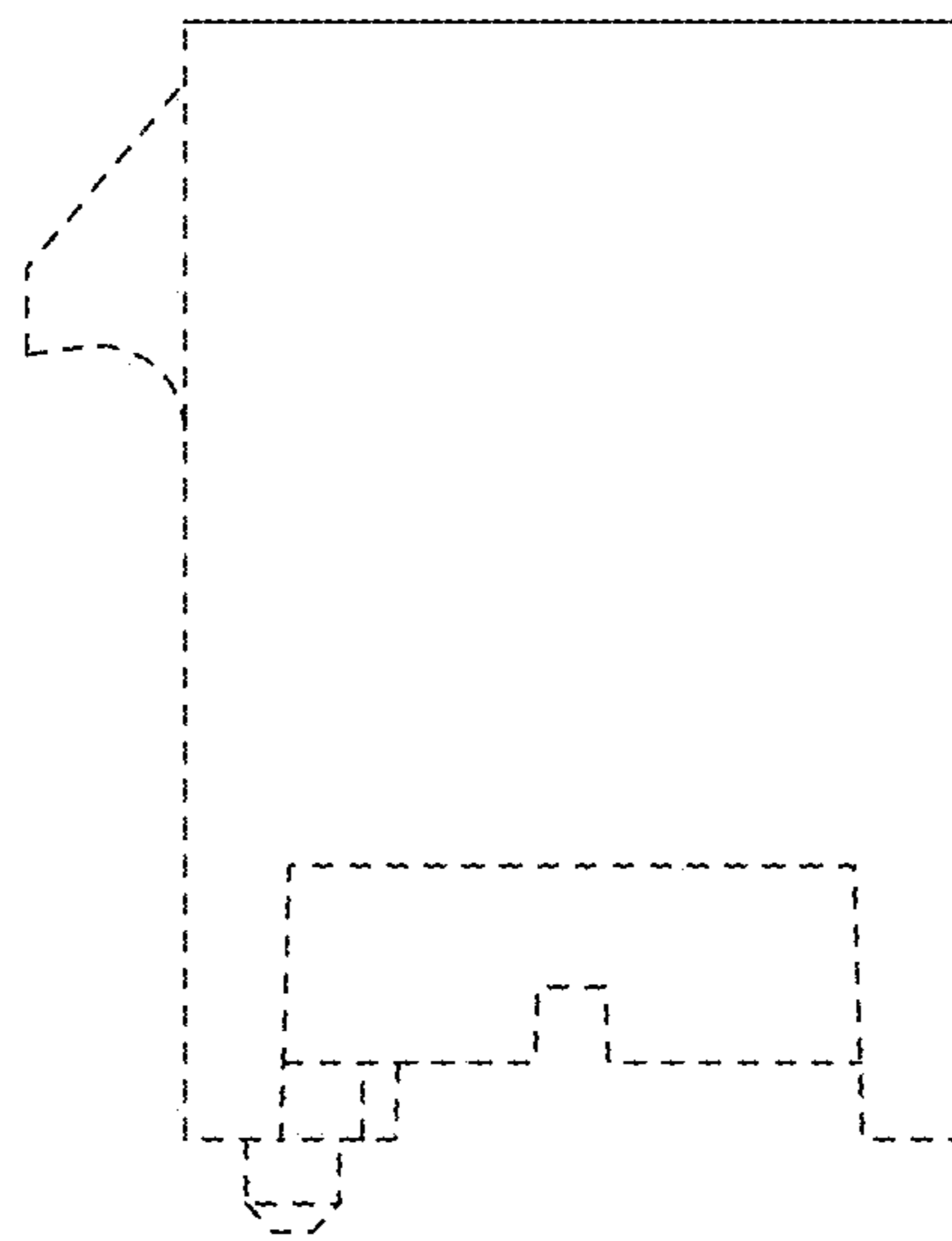

FIG. 158

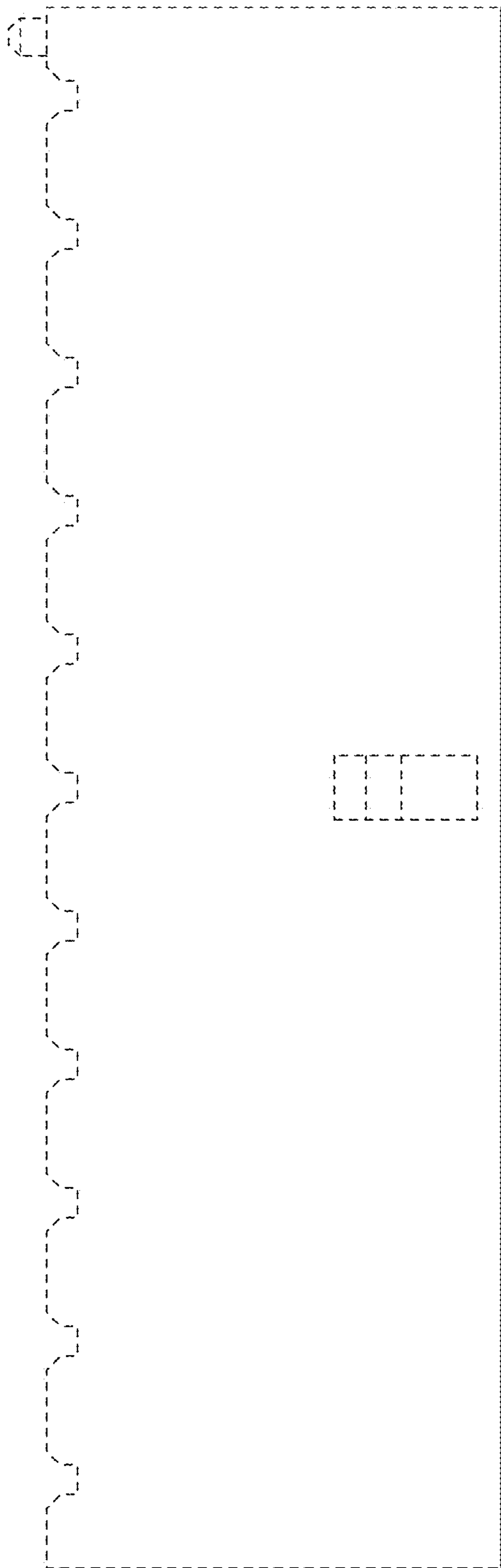

FIG. 159

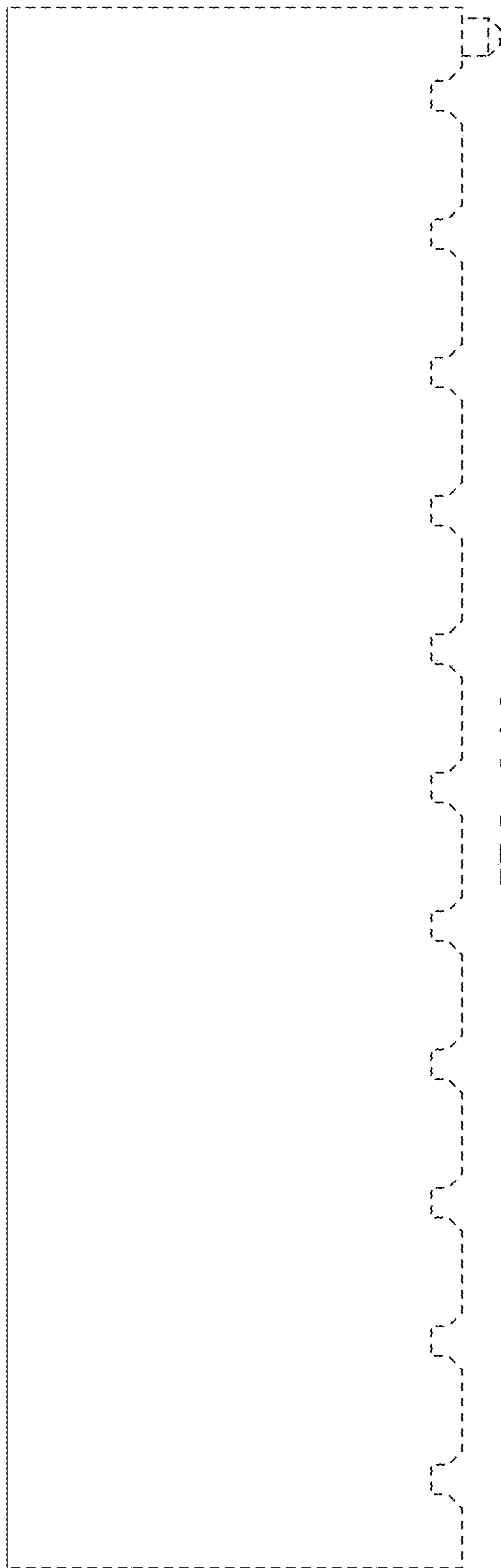

FIG. 160

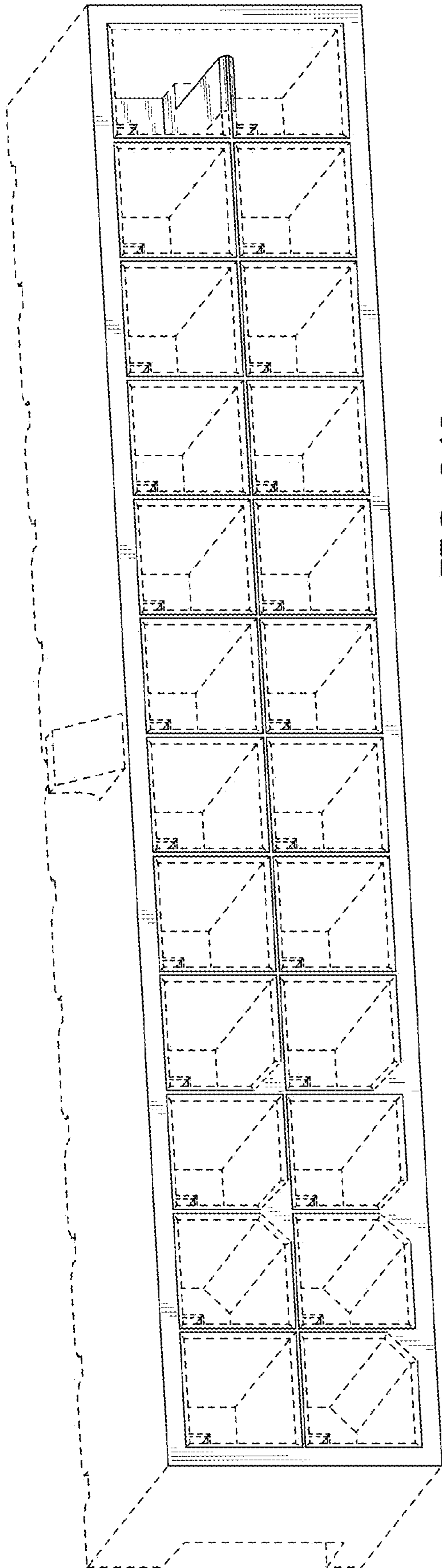

FIG. 161

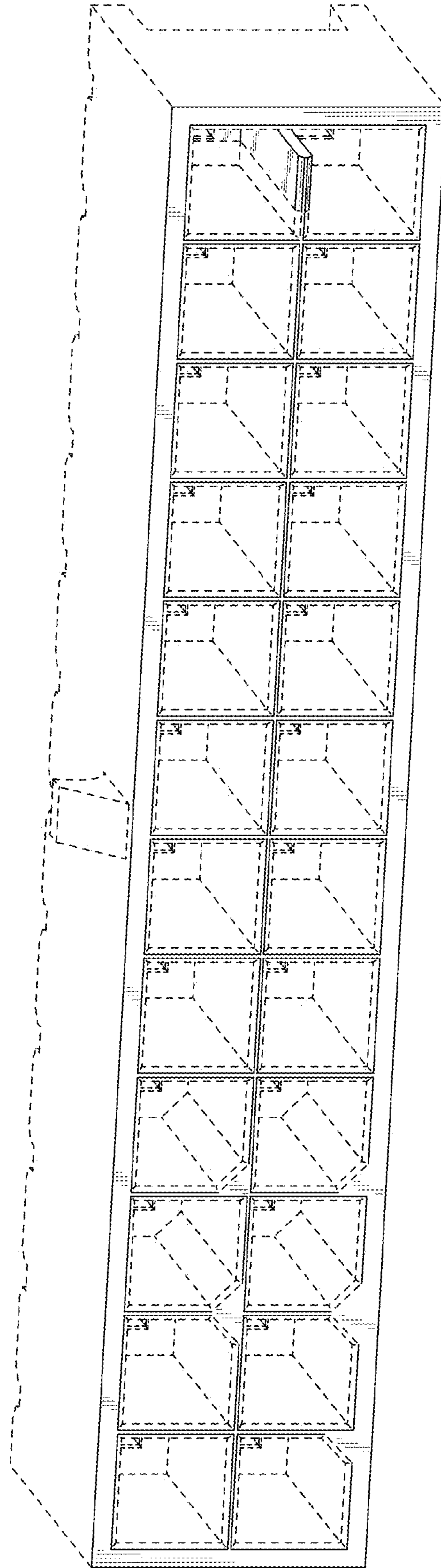

FIG. 162

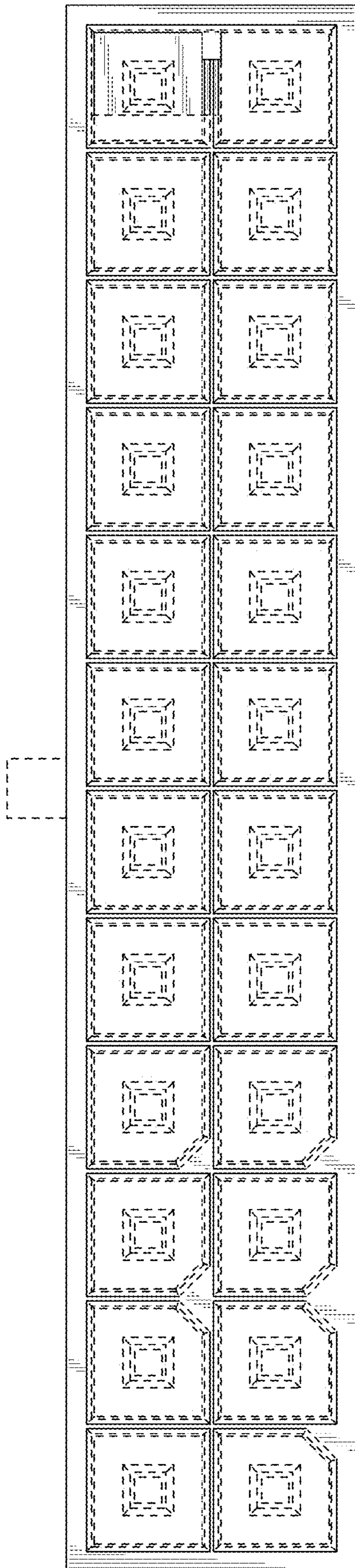

FIG. 163

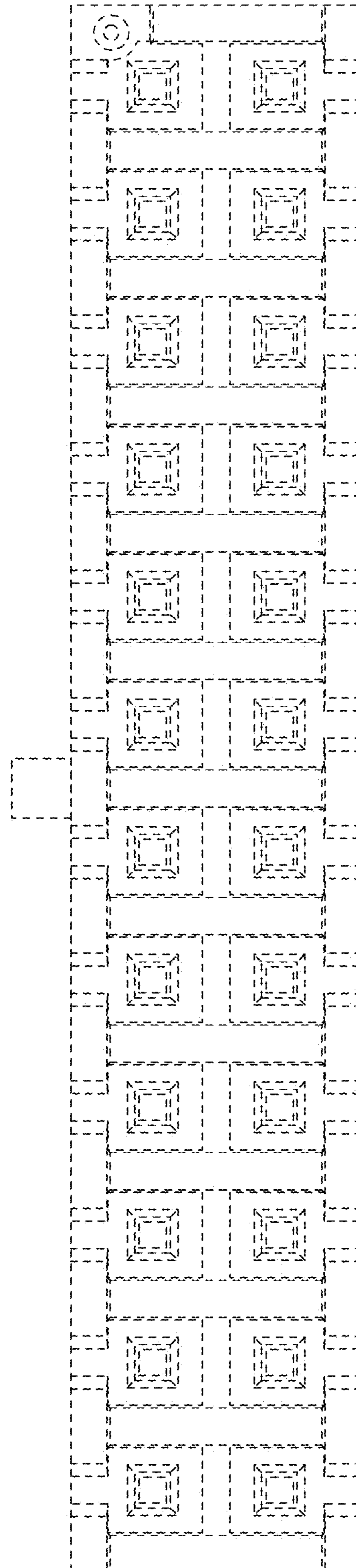

FIG. 164

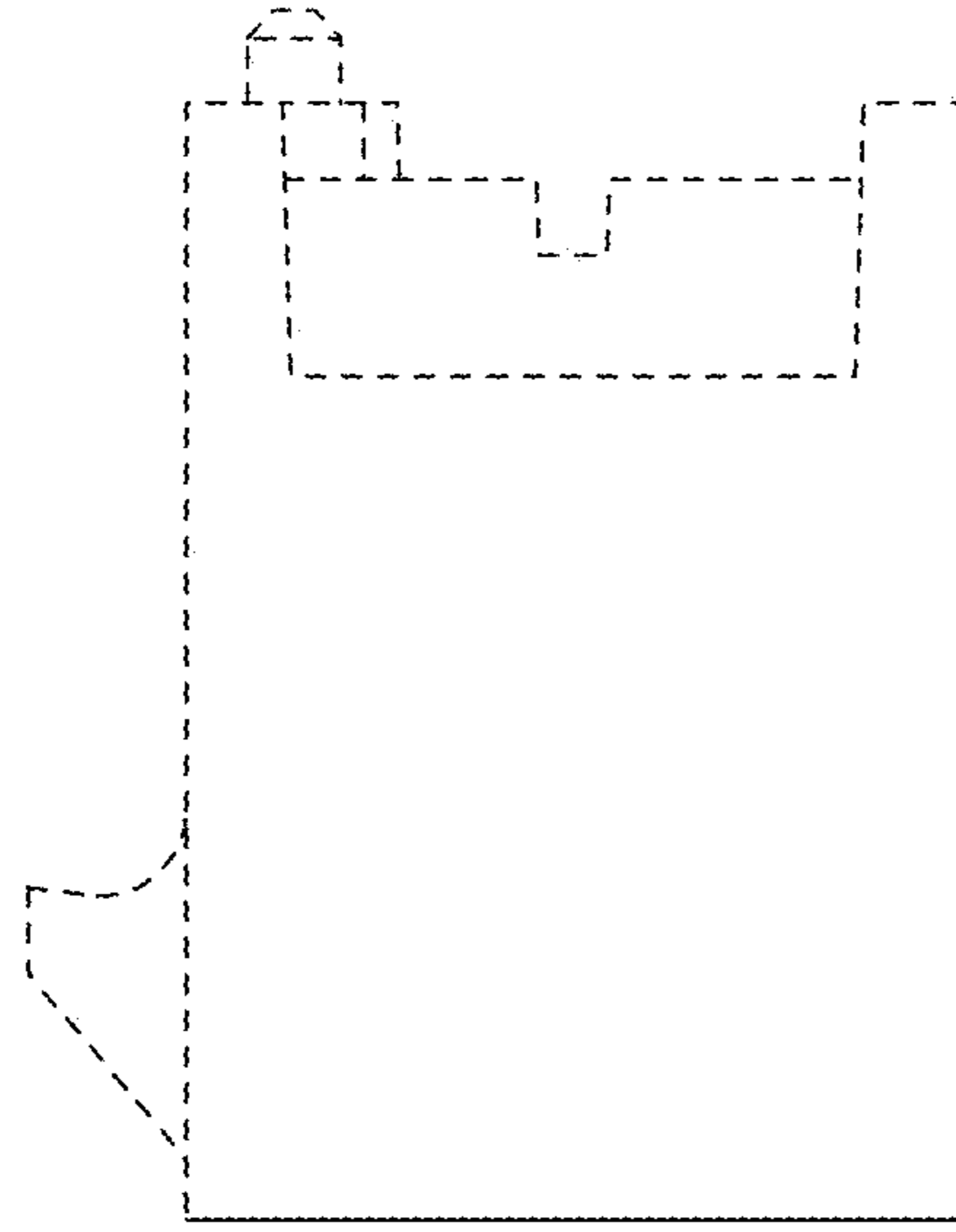

FIG. 166

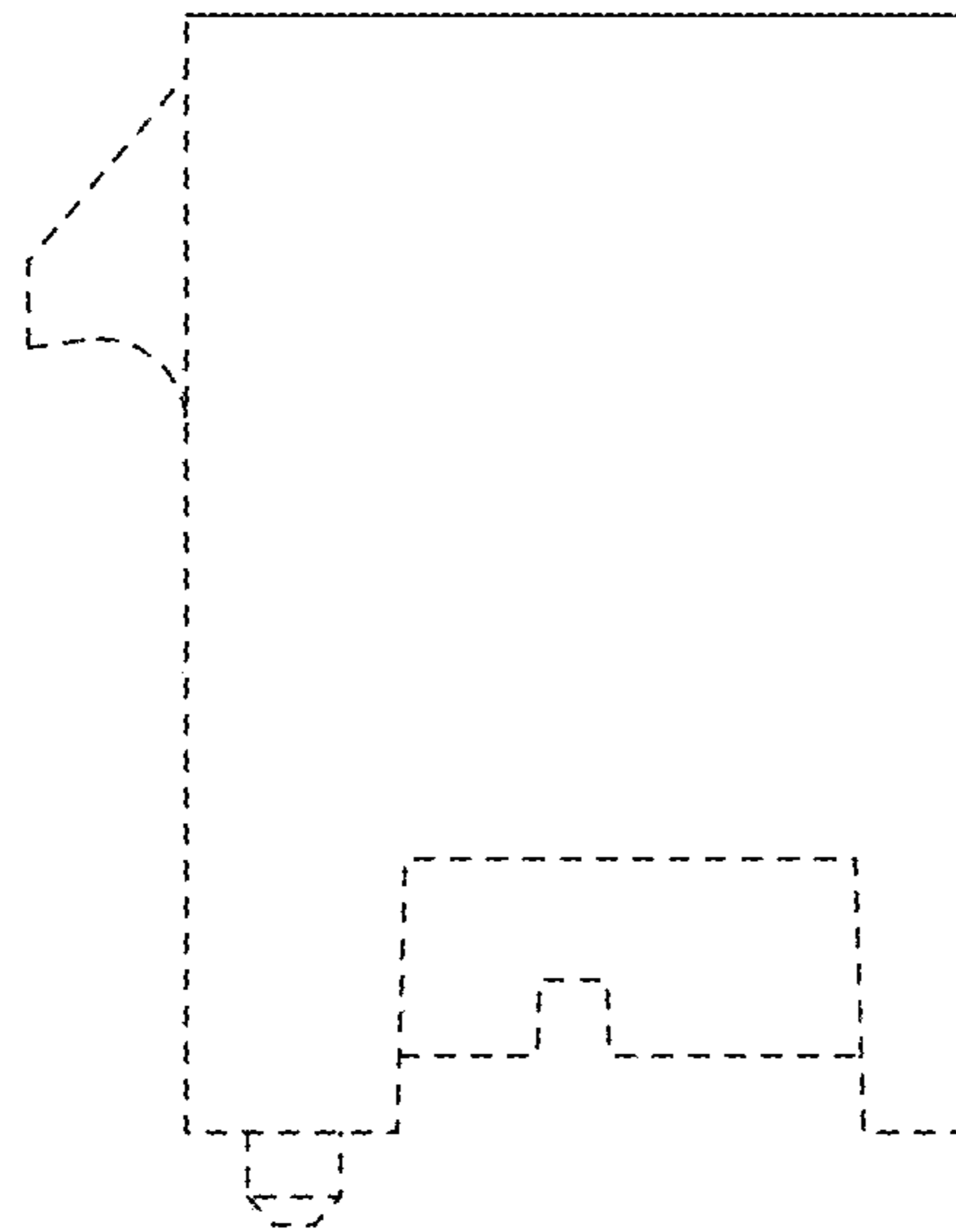

FIG. 165

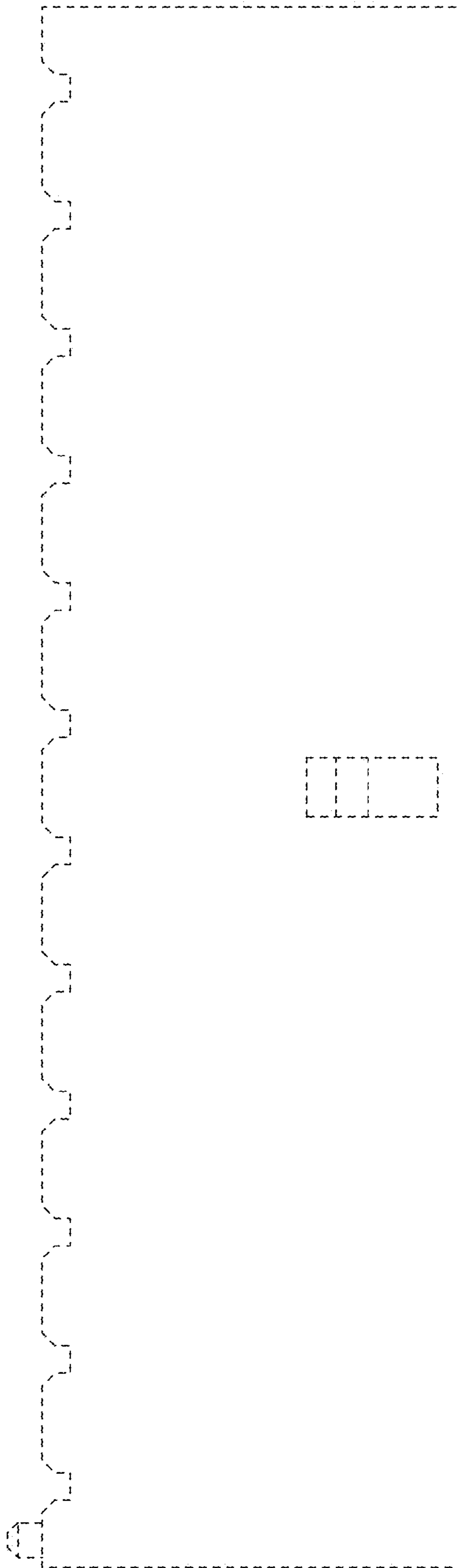

FIG. 167

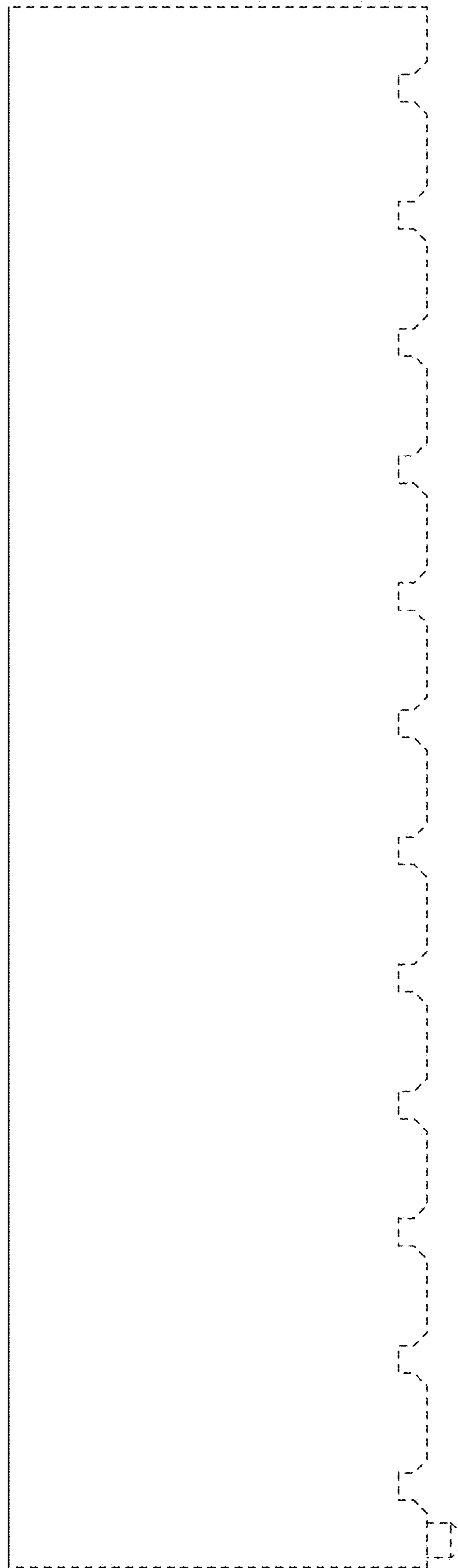

FIG. 168

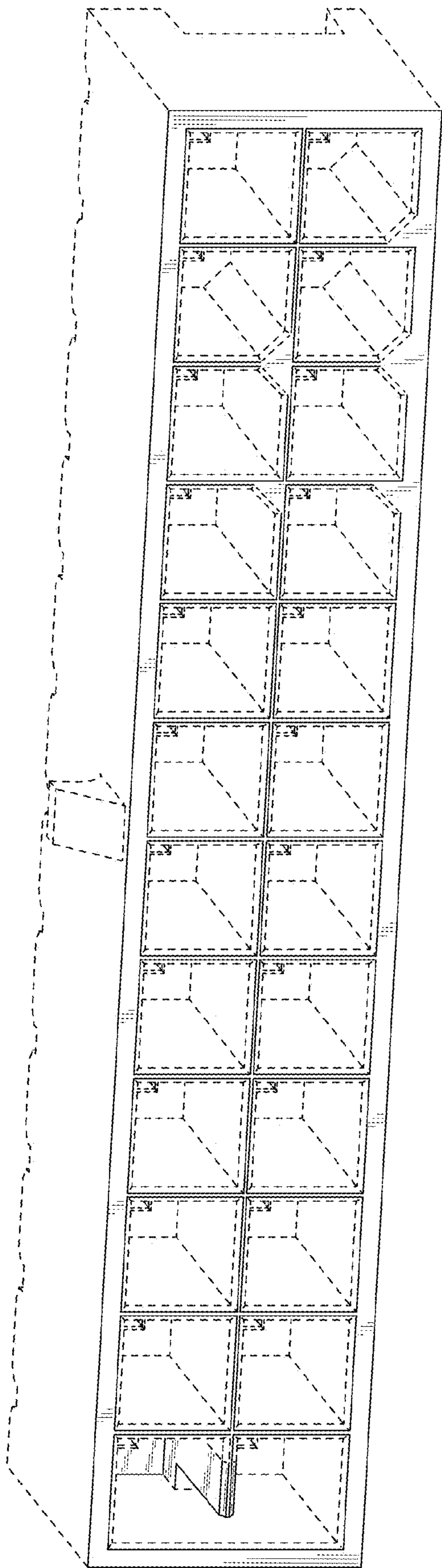

FIG. 169

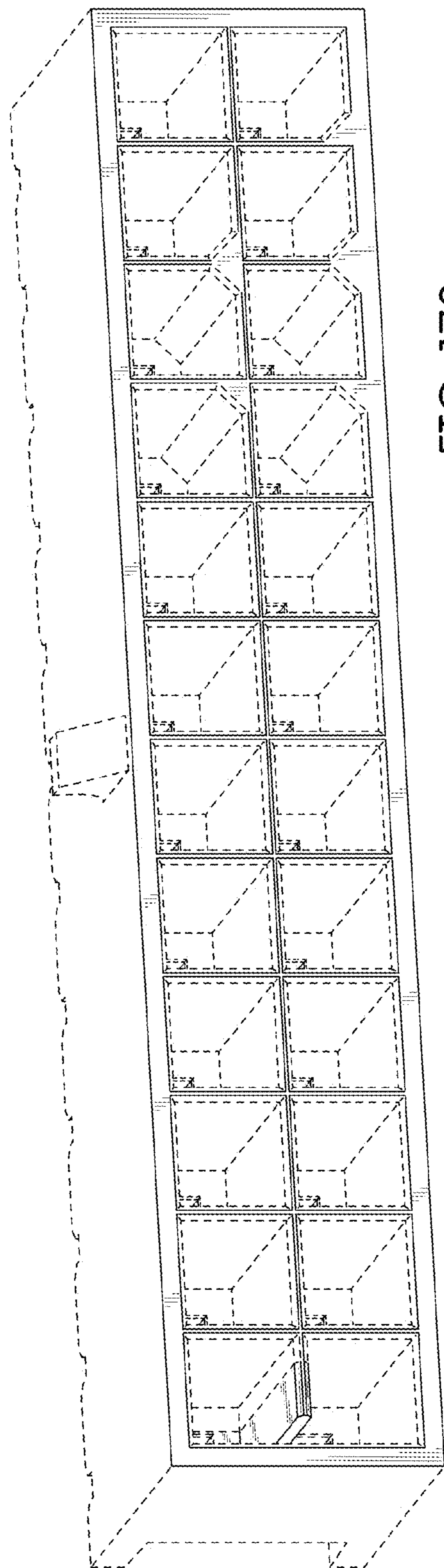

FIG. 170

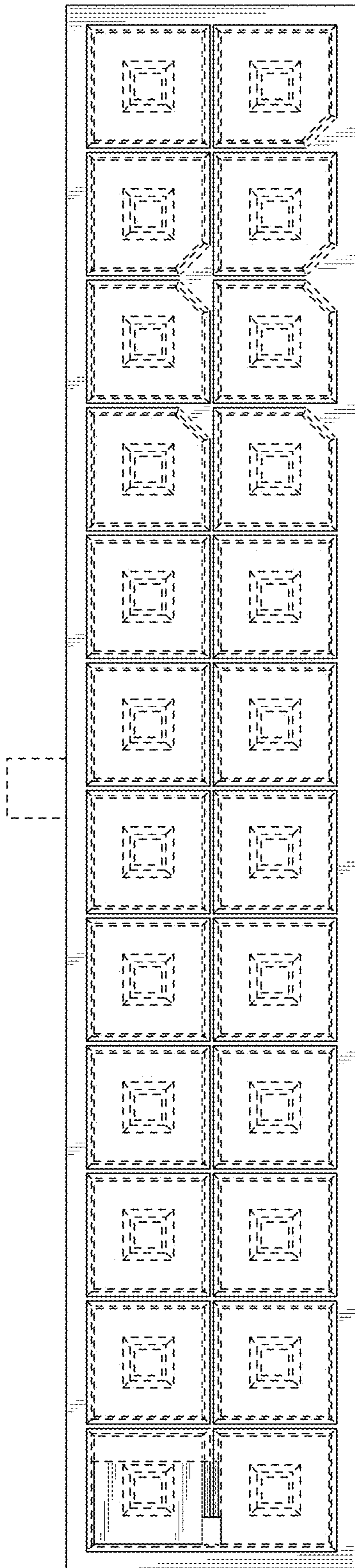

FIG. 171

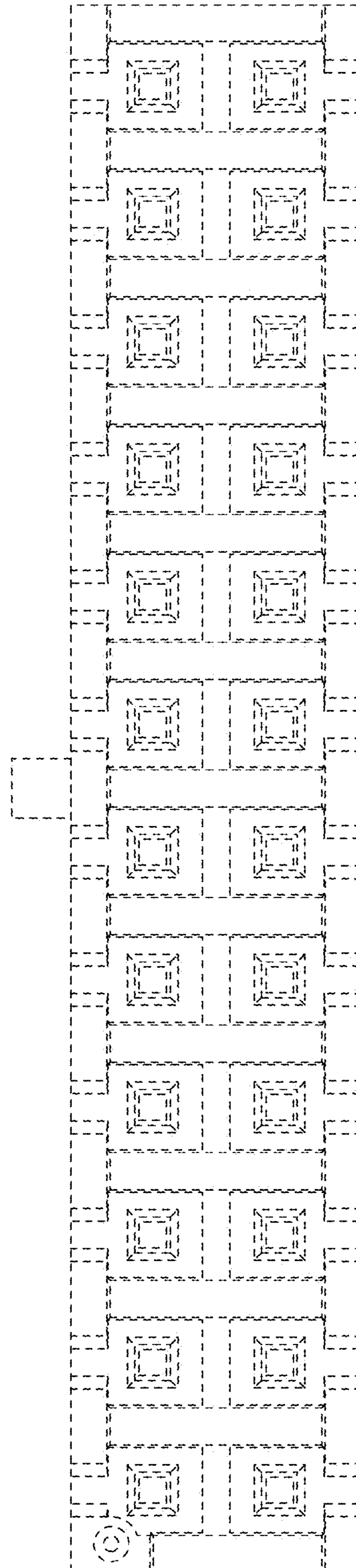

FIG. 172

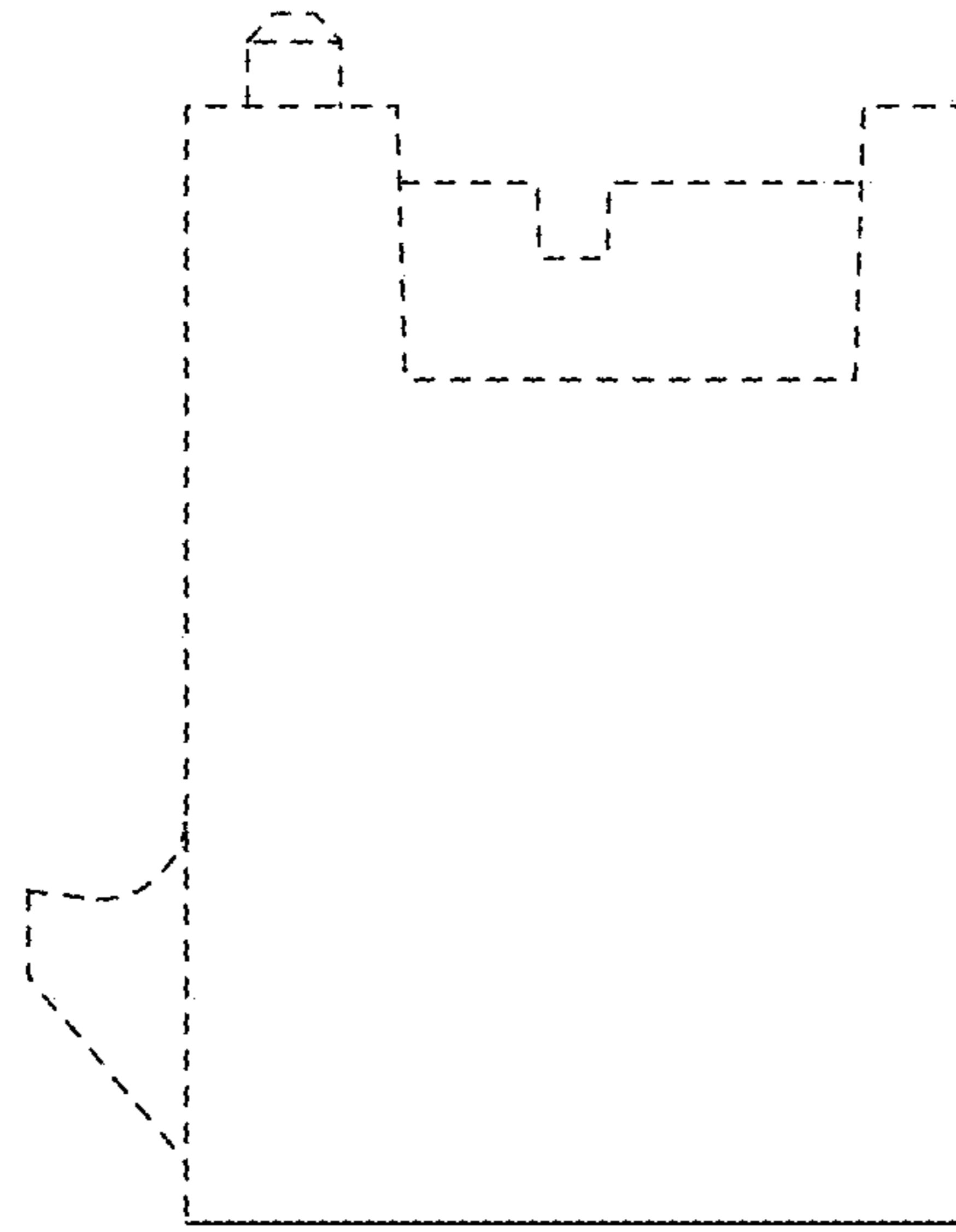

FIG. 174

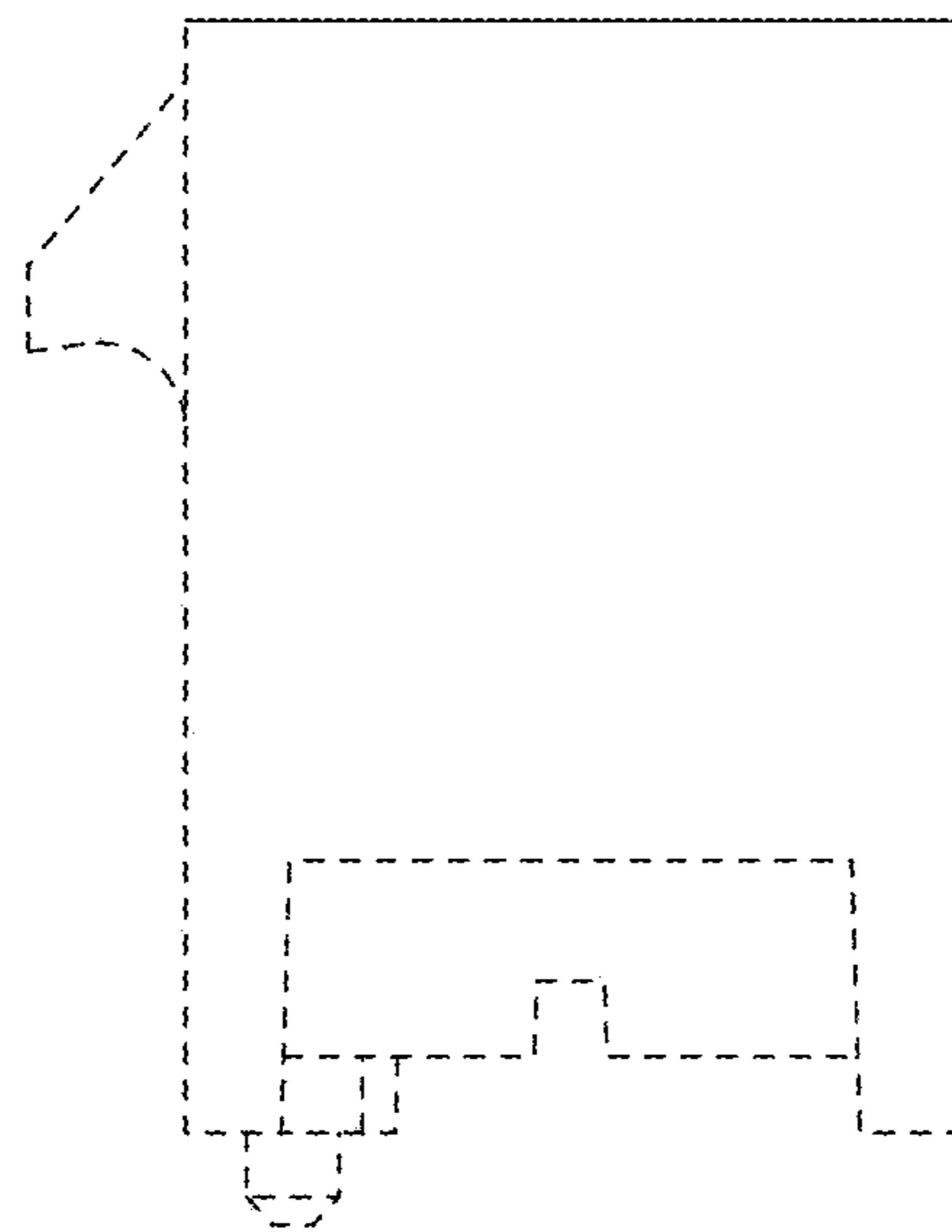

FIG. 173

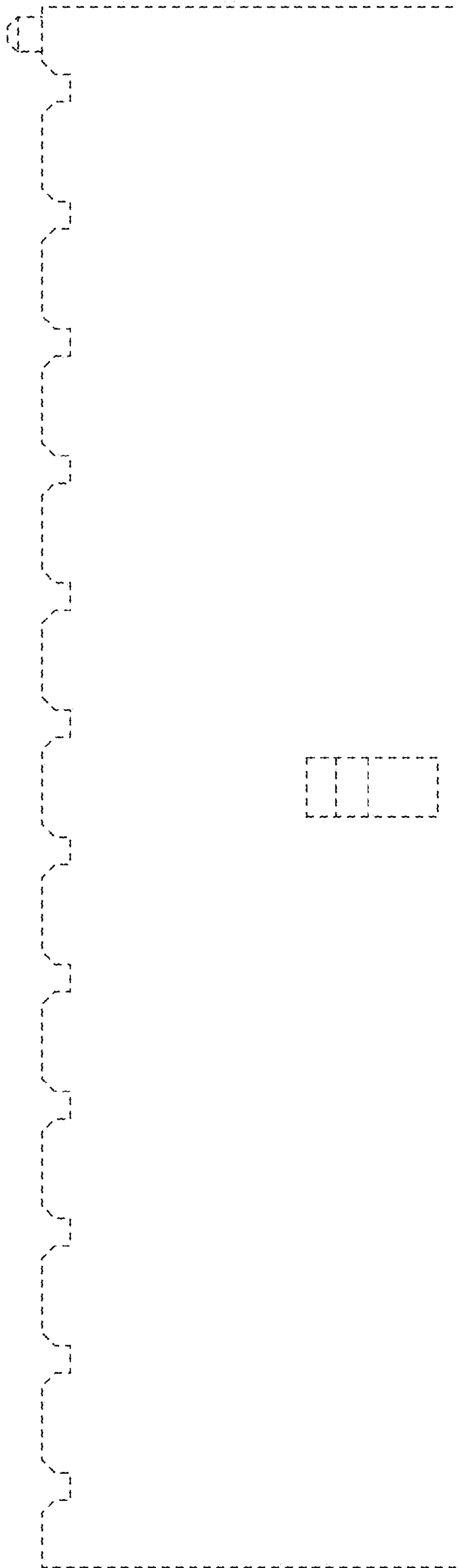

FIG. 175

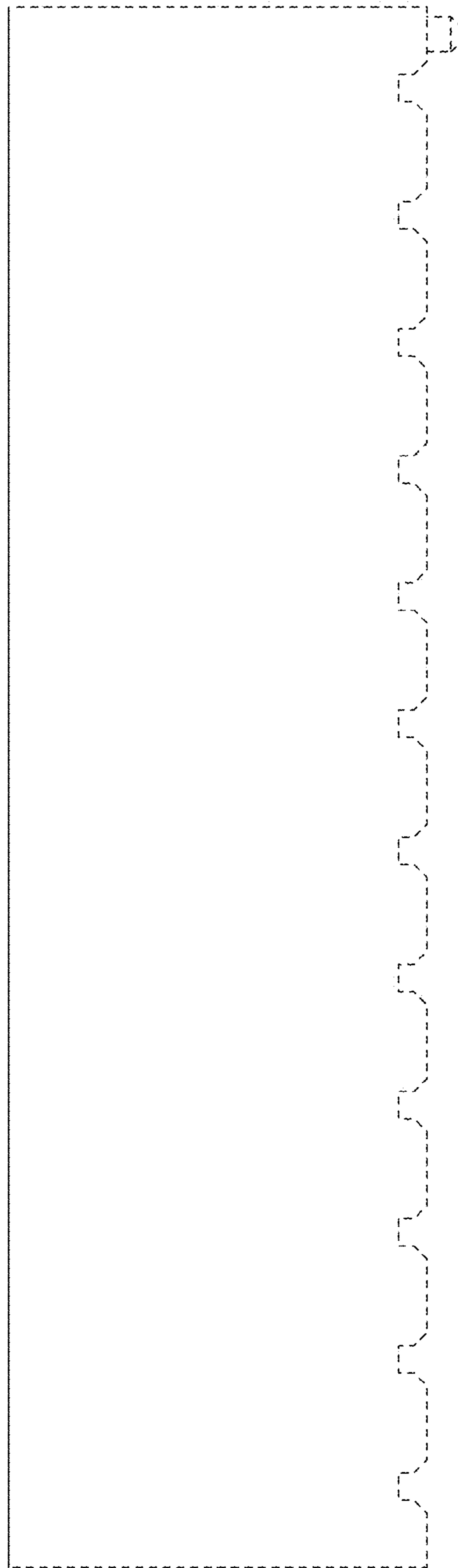

FIG. 176