

US00D897940S

(12) **United States Design Patent** (10) **Patent No.:** **US D897,940 S**
Hidalgo Vieira et al. (45) **Date of Patent:** **** *Oct. 6, 2020**

(54) **TIRE**
(71) Applicant: **Bridgestone Europe NV/SA**, Zavenlem (BE)
(72) Inventors: **Ruben Alejandro Hidalgo Vieira**, Rome (IT); **Davide Chiusso**, Rome (IT)
(73) Assignee: **Bridgestone Europe NV/SA**, Zaventem (BE)

D601,081 S * 9/2009 Takahashi D12/582
D601,949 S * 10/2009 Shinkai D12/585
D674,741 S * 1/2013 Mathonet D12/588
D743,327 S * 11/2015 Schimmoeller D12/588
D761,192 S * 7/2016 Dixon D12/588
D772,150 S * 11/2016 Kim D12/587
D776,043 S * 1/2017 Ding D12/588
D781,223 S * 3/2017 Dixon D12/588
D810,006 S * 2/2018 Mayni D12/588
D813,148 S * 3/2018 Umstot D12/588
D816,594 S * 5/2018 Yamaoka D12/588
D849,674 S * 5/2019 Wang D12/588

(Continued)

(*) Notice: This patent is subject to a terminal disclaimer.

(**) Term: **15 Years**

(21) Appl. No.: **29/718,078**

(22) Filed: **Dec. 20, 2019**

(30) **Foreign Application Priority Data**

Sep. 16, 2019 (EM) 006874301-0001

(51) **LOC (12) Cl.** **12-15**

(52) **U.S. Cl.**
USPC **D12/588**

(58) **Field of Classification Search**
USPC D12/572, 582, 583, 584, 585, 588, 590,
D12/596, 597, 602, 603
CPC B60C 11/0302; B60C 11/0306; B60C
2011/0313; B60C 2011/0344; B60C
2011/0346

See application file for complete search history.

(56) **References Cited**

U.S. PATENT DOCUMENTS

D333,452 S * 2/1993 Crano D12/597
D454,536 S * 3/2002 Oliver D12/603
D455,395 S * 4/2002 Blankenship D12/588
D498,206 S * 11/2004 Cazin-Bourguignon D12/588
D597,479 S 8/2009 Scharis

FOREIGN PATENT DOCUMENTS

EM 001139935-0005 6/2009
JP 1385405 4/2010

Primary Examiner — Robert M. Spear

(57) **CLAIM**

The ornamental design for a tire, as shown and described.

DESCRIPTION

FIG. 1 is a perspective view of a tire;
FIG. 2 is a front view of the tire;
FIG. 3 is a right view of the tire;
FIG. 4 is a left view of the tire;
FIG. 5 is an enlarged view of the tire with section lines related to views 6, 7, 8, 9;
FIG. 6 is a first transversal section view of the tire taken along line 6-6;
FIG. 7 is a second transversal section view of the tire taken along line 7-7;
FIG. 8 is a third transversal section view of the tire taken along line 8-8; and,
FIG. 9 is a fourth transversal section view of the tire taken along line 9-9.
The broken lines defining the sidewall and inner bead depict environmental subject matter that forms no part of the claimed design.

1 Claim, 9 Drawing Sheets

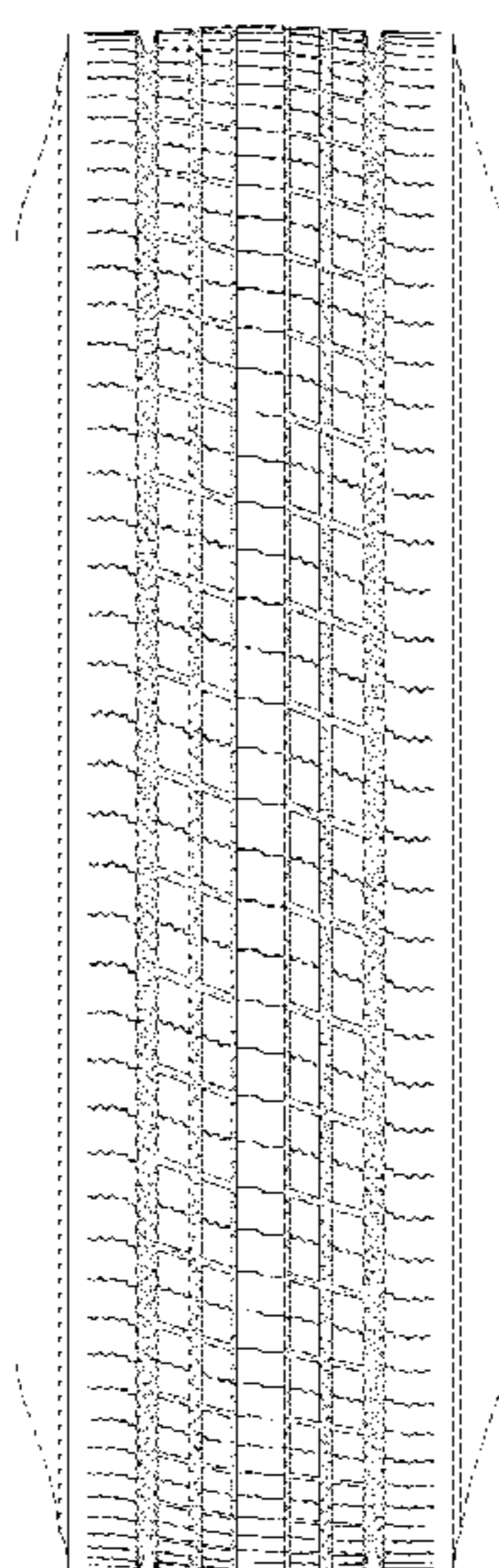

(56)

References Cited

U.S. PATENT DOCUMENTS

D860,925 S	*	9/2019	Nguyen	D12/588
D864,848 S	*	10/2019	Zhang	D12/588
D867,978 S	*	11/2019	Davenport	D12/588
D885,319 S	*	5/2020	Dressler	D12/588

* cited by examiner

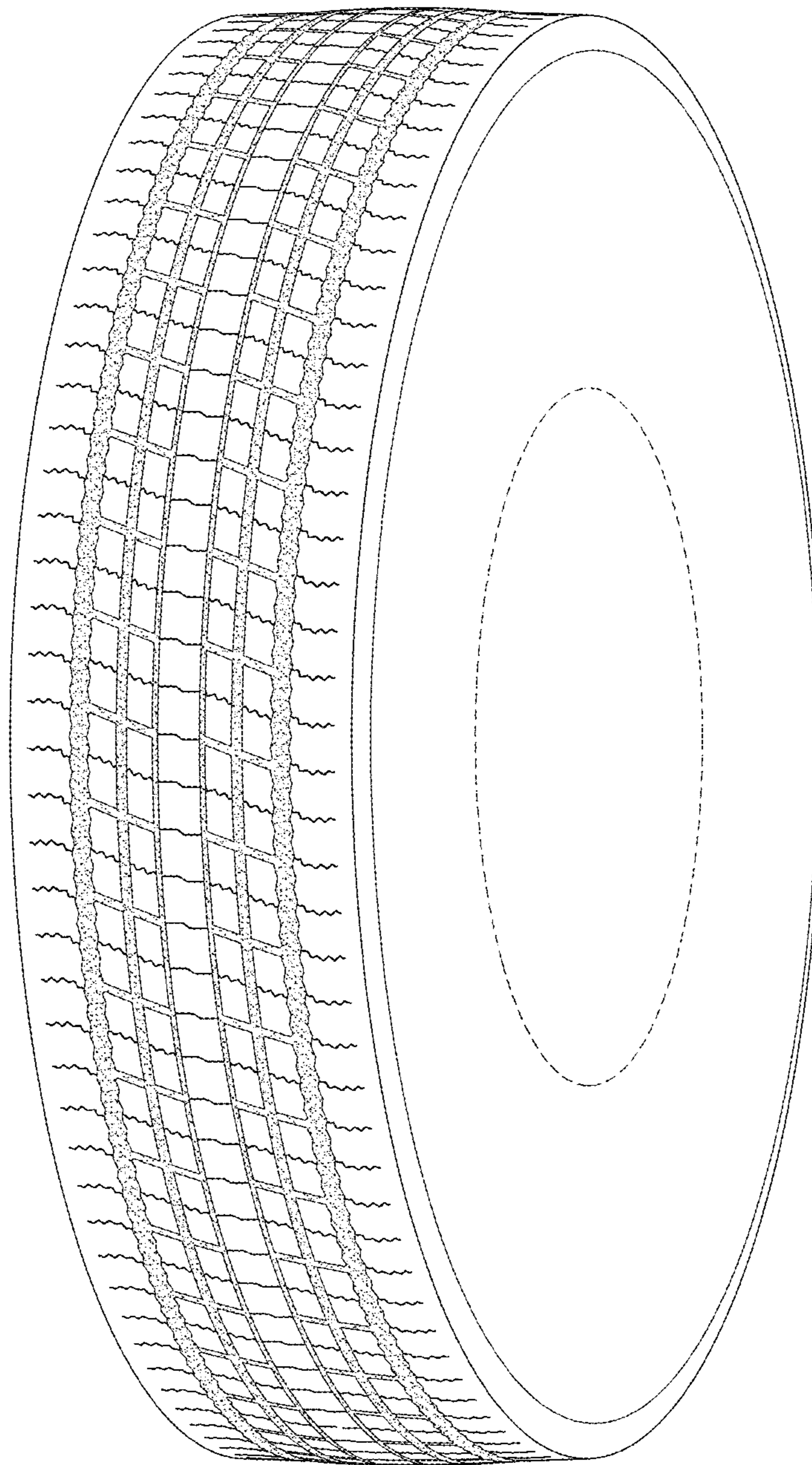

FIG.1

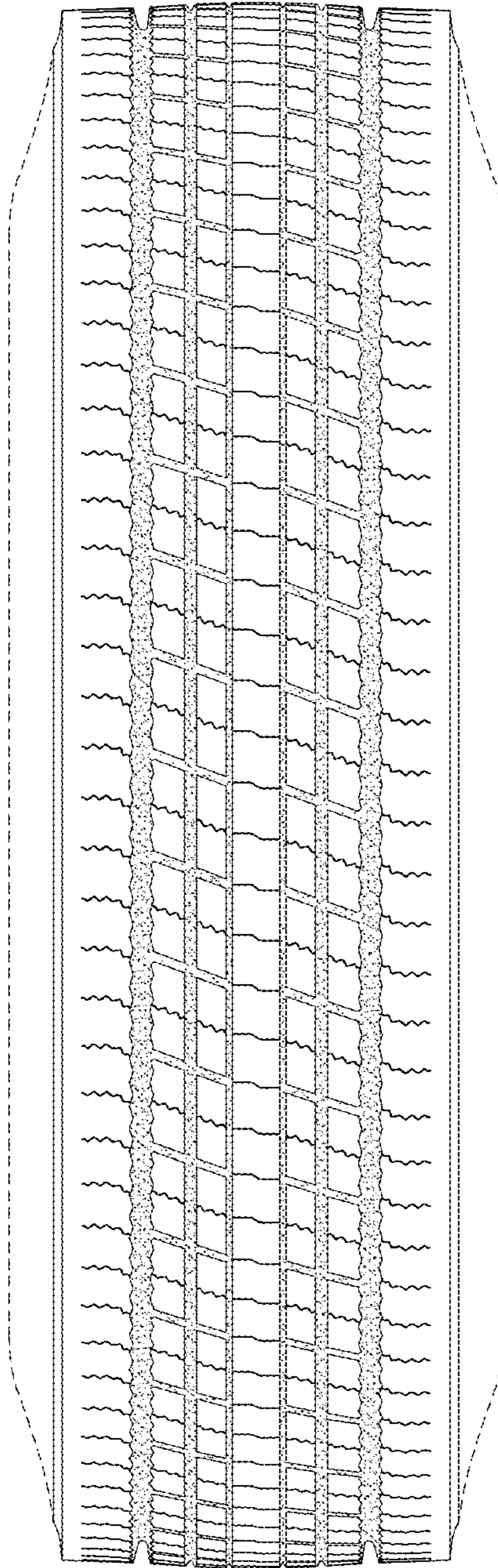

FIG.2

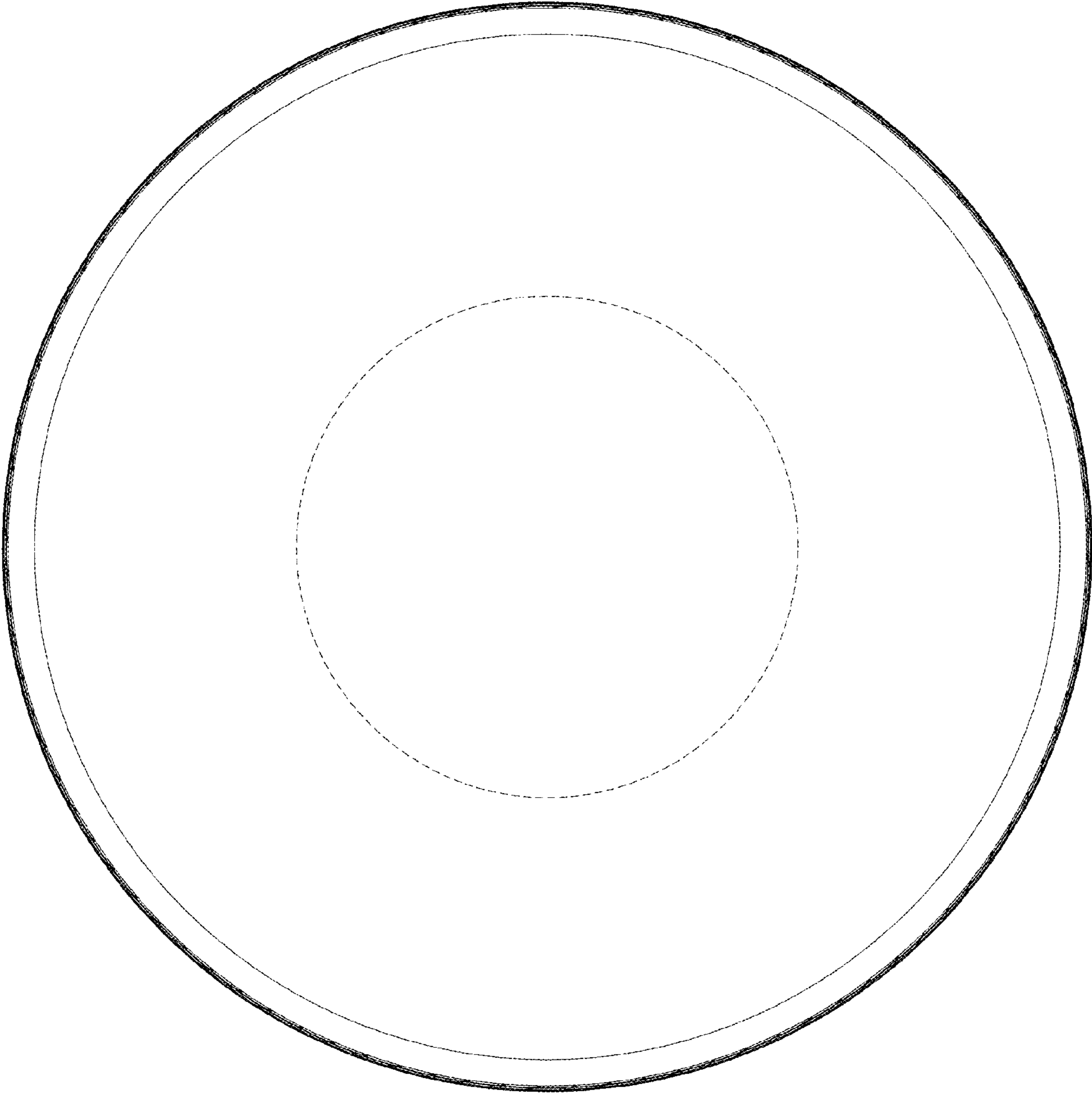

FIG.3

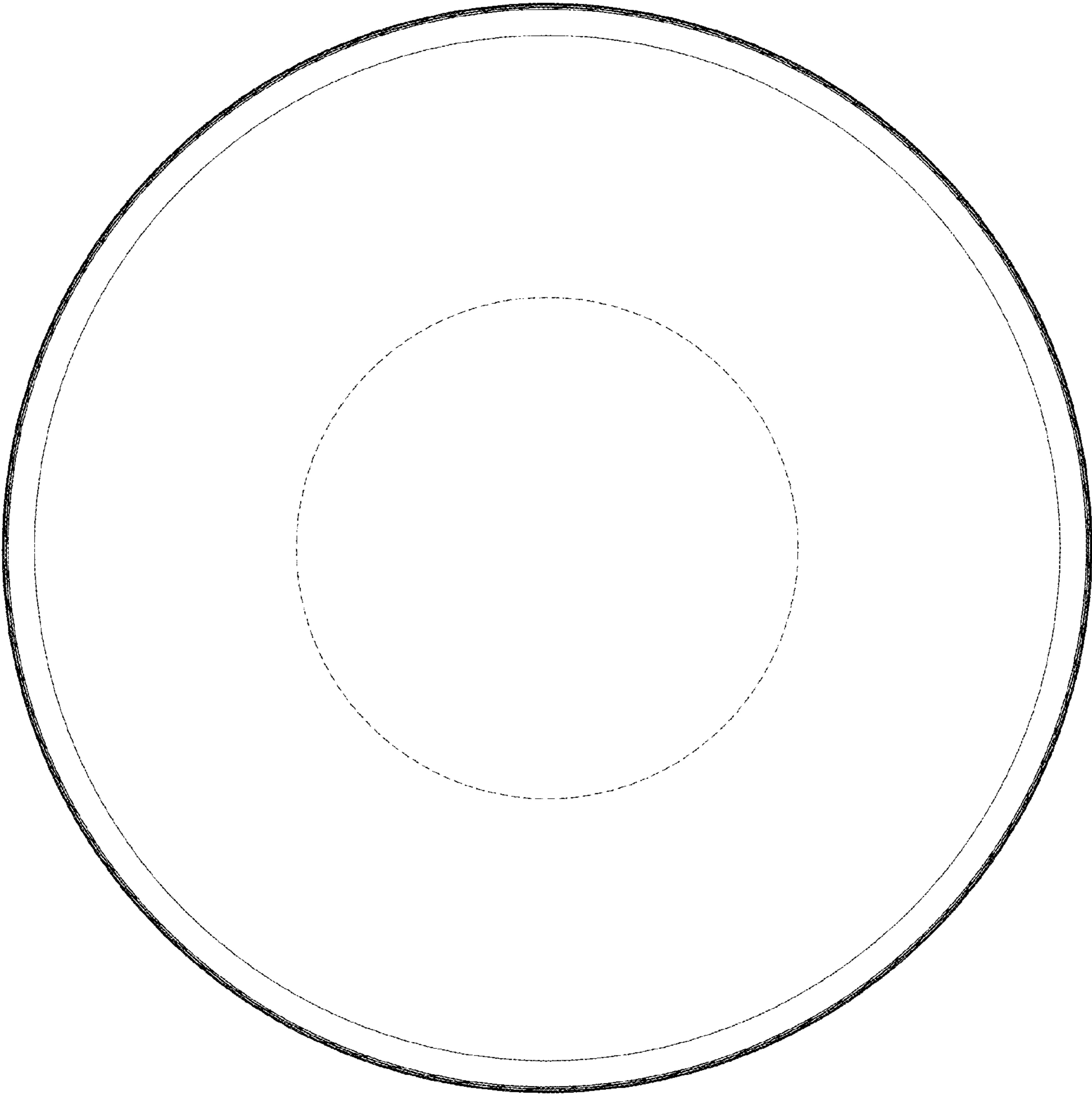

FIG.4

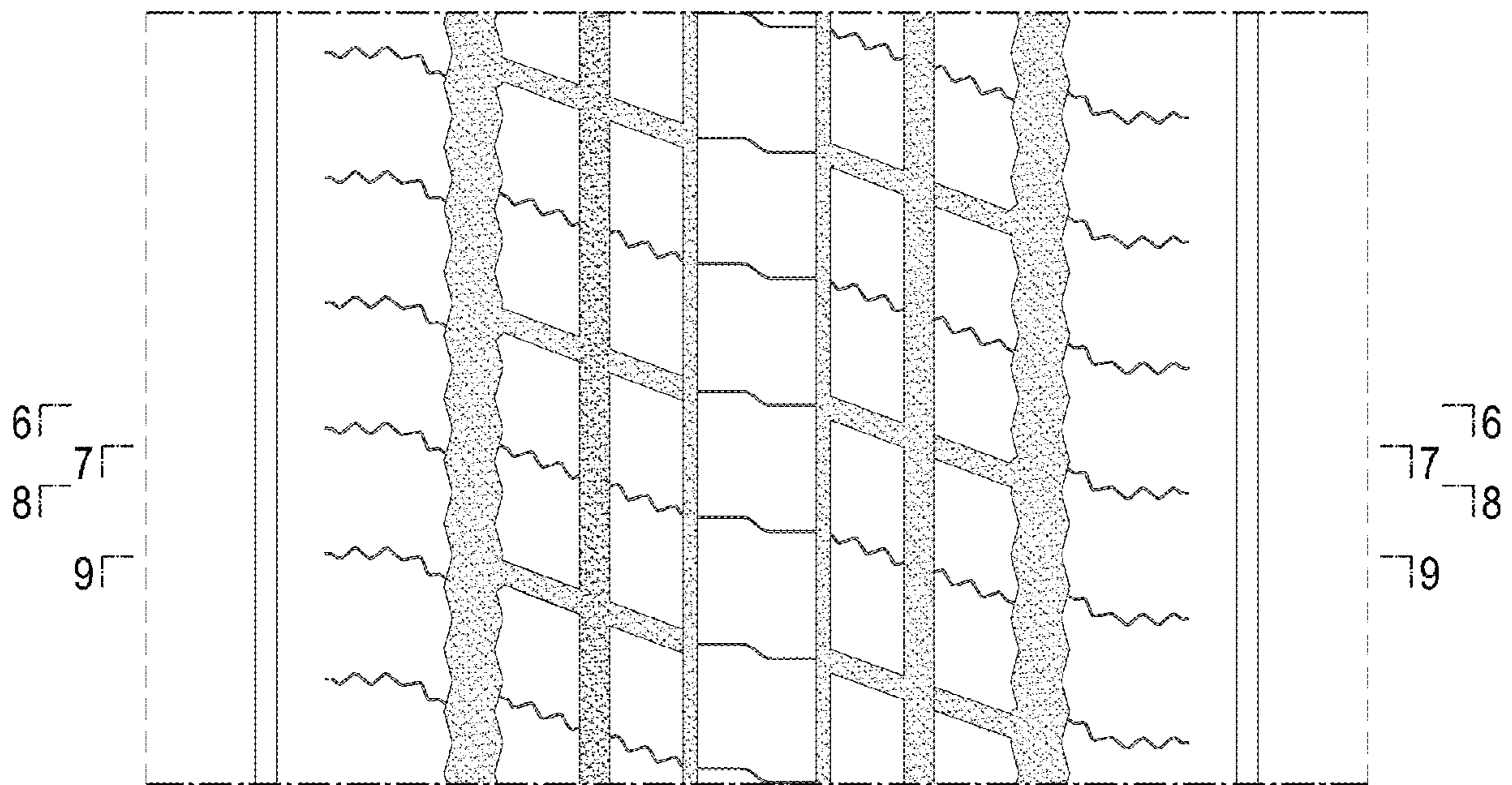

FIG.5

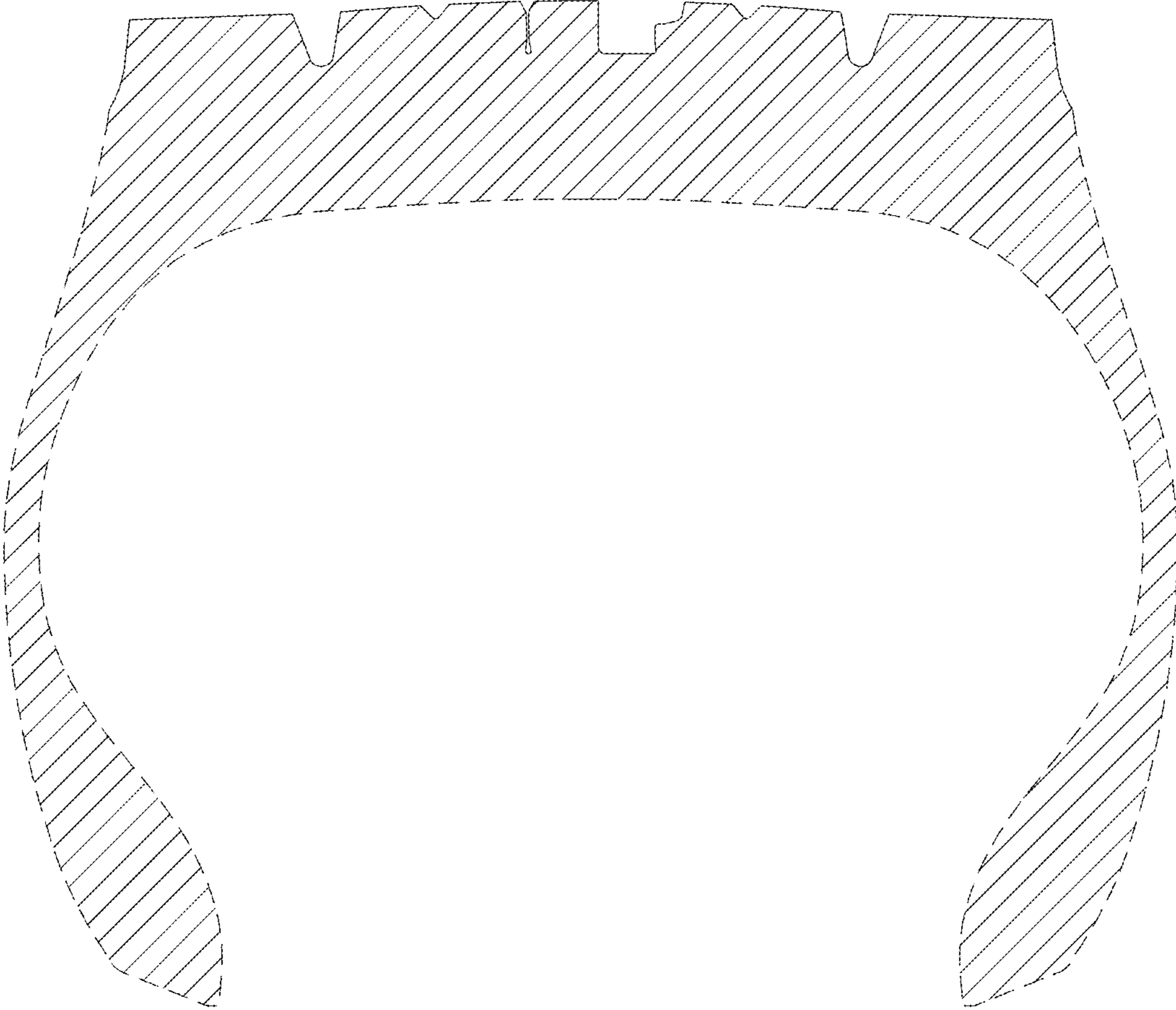

FIG.6

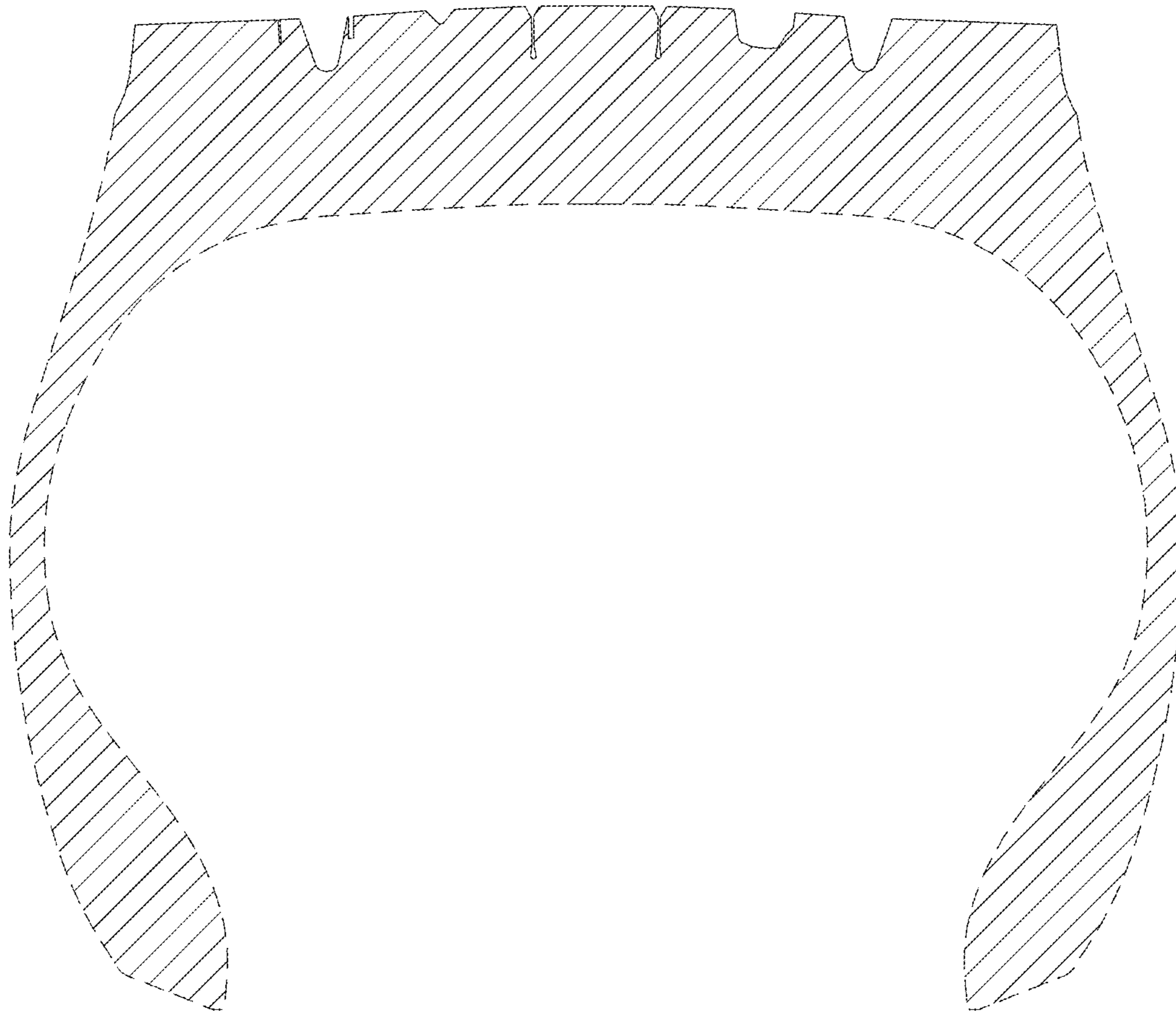

FIG.7

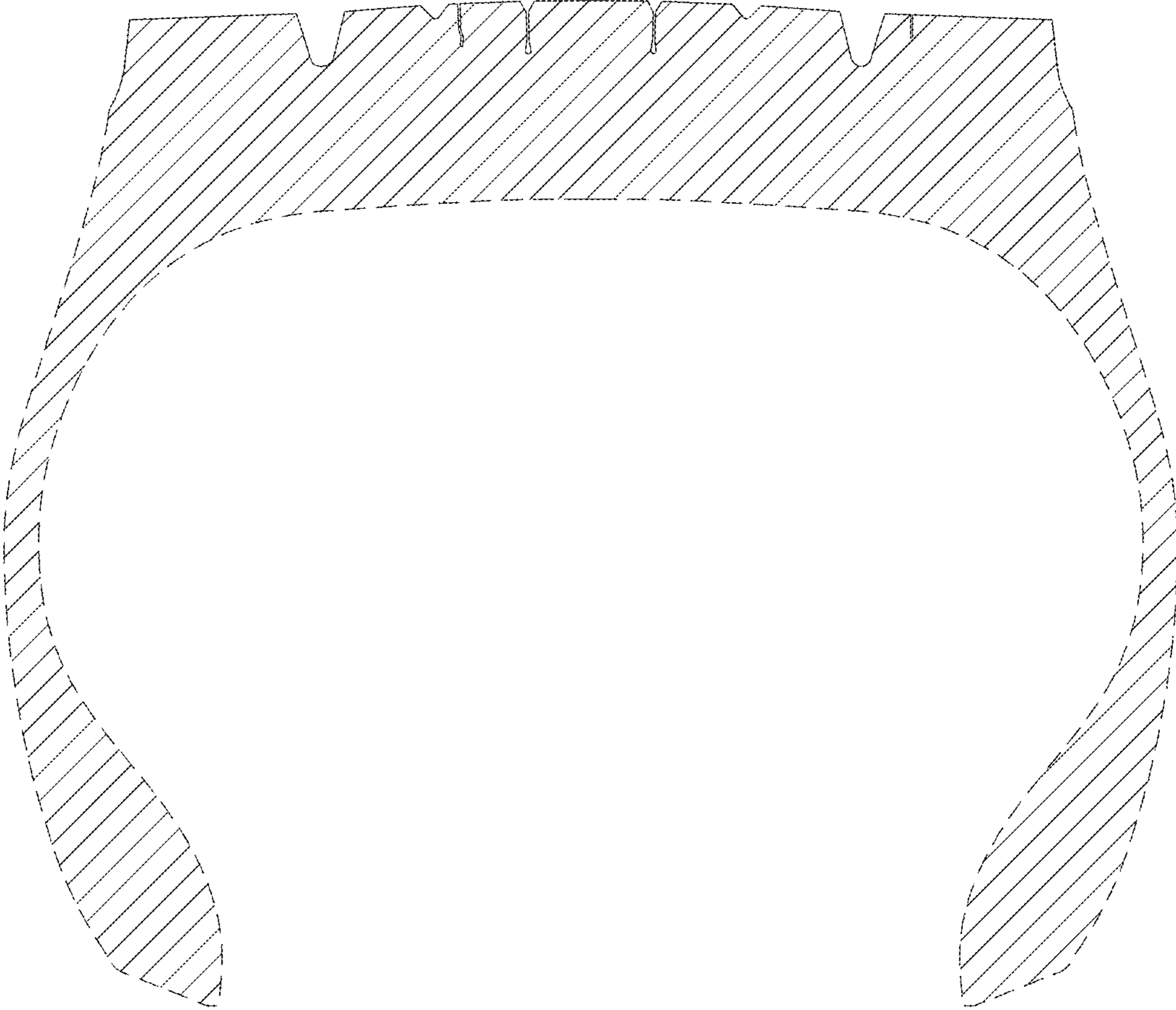

FIG.8

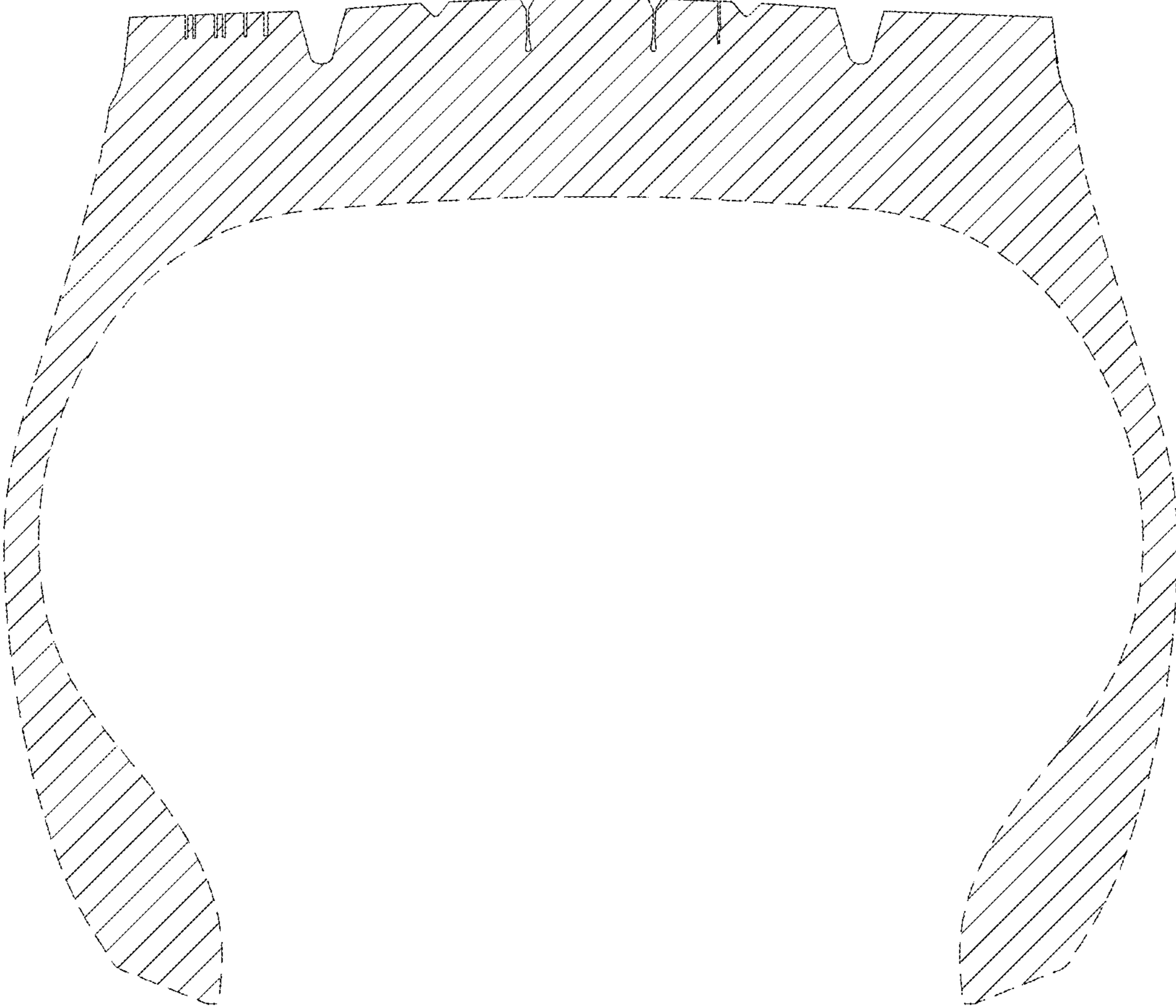

FIG.9