



US00D897936S

(12) **United States Design Patent**
Wernberg et al.

(10) **Patent No.:** **US D897,936 S**

(45) **Date of Patent:** **** Oct. 6, 2020**

(54) **TIRE TREAD**

(71) Applicant: **Tricam Industries, Inc.**, Eden Prairie, MN (US)

(72) Inventors: **Benjamin M. Wernberg**, Savage, MN (US); **Joseph P. Foley**, St. Paul, MN (US); **Benjamin P. Williams**, Chaska, MN (US)

(73) Assignee: **Tricam Industries, Inc.**, Eden Prairie, MN (US)

(**) Term: **15 Years**

(21) Appl. No.: **29/673,888**

(22) Filed: **Dec. 18, 2018**

(51) **LOC (12) Cl.** **12-15**

(52) **U.S. Cl.**
USPC **D12/536**

(58) **Field of Classification Search**
USPC D12/533-567, 604
CPC Y10T 152/10027; B60C 1/0016; B60C 11/0306; B60C 11/0302; B60C 3/06; B60C 9/17
See application file for complete search history.

(56) **References Cited**

U.S. PATENT DOCUMENTS

D521,926 S * 5/2006 Matsumura D12/536
D555,579 S * 11/2007 Lo D12/544
D717,236 S * 11/2014 Larregain D12/536

D777,086 S * 1/2017 Lo D12/544
D811,317 S * 2/2018 Shirakami D12/536
D816,013 S * 4/2018 Roziere D12/536
D826,507 S * 8/2018 Wernberg D34/12
D845,217 S * 4/2019 Oki D12/536

OTHER PUBLICATIONS

Farm and Ranch Replacement Tire [Nov. 3, 2019] found online Nov. 3, 2019—<https://www.tractorsupply.com/tsc/product/farm-ranch-replacement-tire-15-in-wide-profile>.*

* cited by examiner

Primary Examiner — Lakiya G Rogers

Assistant Examiner — John A Voytek

(74) *Attorney, Agent, or Firm* — Patterson Thuente Pedersen, P.A.

(57) **CLAIM**

We claim the ornamental design for a tire tread, as shown and described.

DESCRIPTION

FIG. 1 is a perspective view of a tire showing our new design;
FIG. 2 is a front elevational view thereof;
FIG. 3 is a side elevational view of the right side thereof, the opposite side being identical thereto; and,
FIG. 4 is an enlarged fragmentary side perspective view thereof.

The broken lines defining the tire sidewall and inner bead are for illustrative purposes only and form no part of the claimed design.

1 Claim, 4 Drawing Sheets

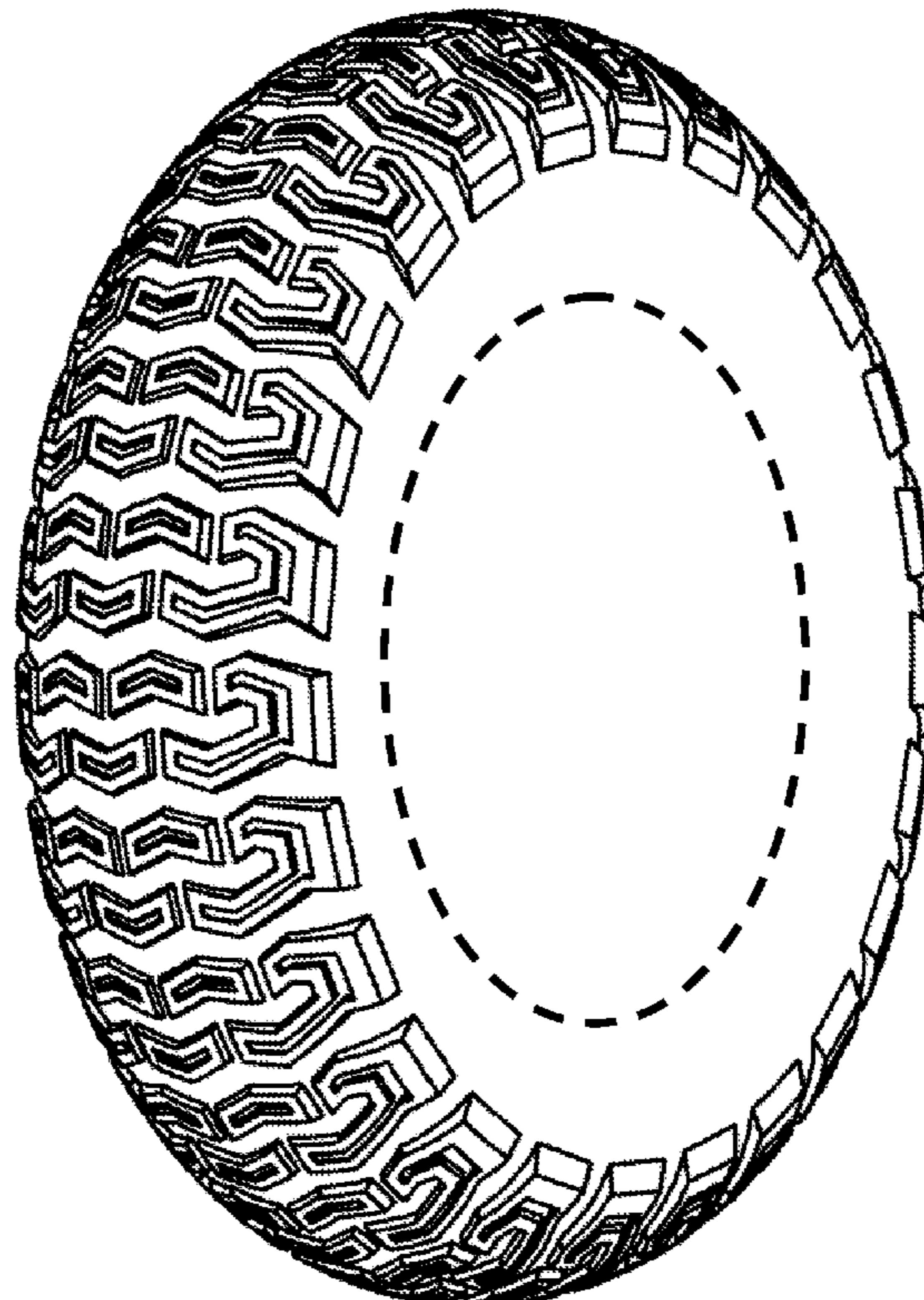

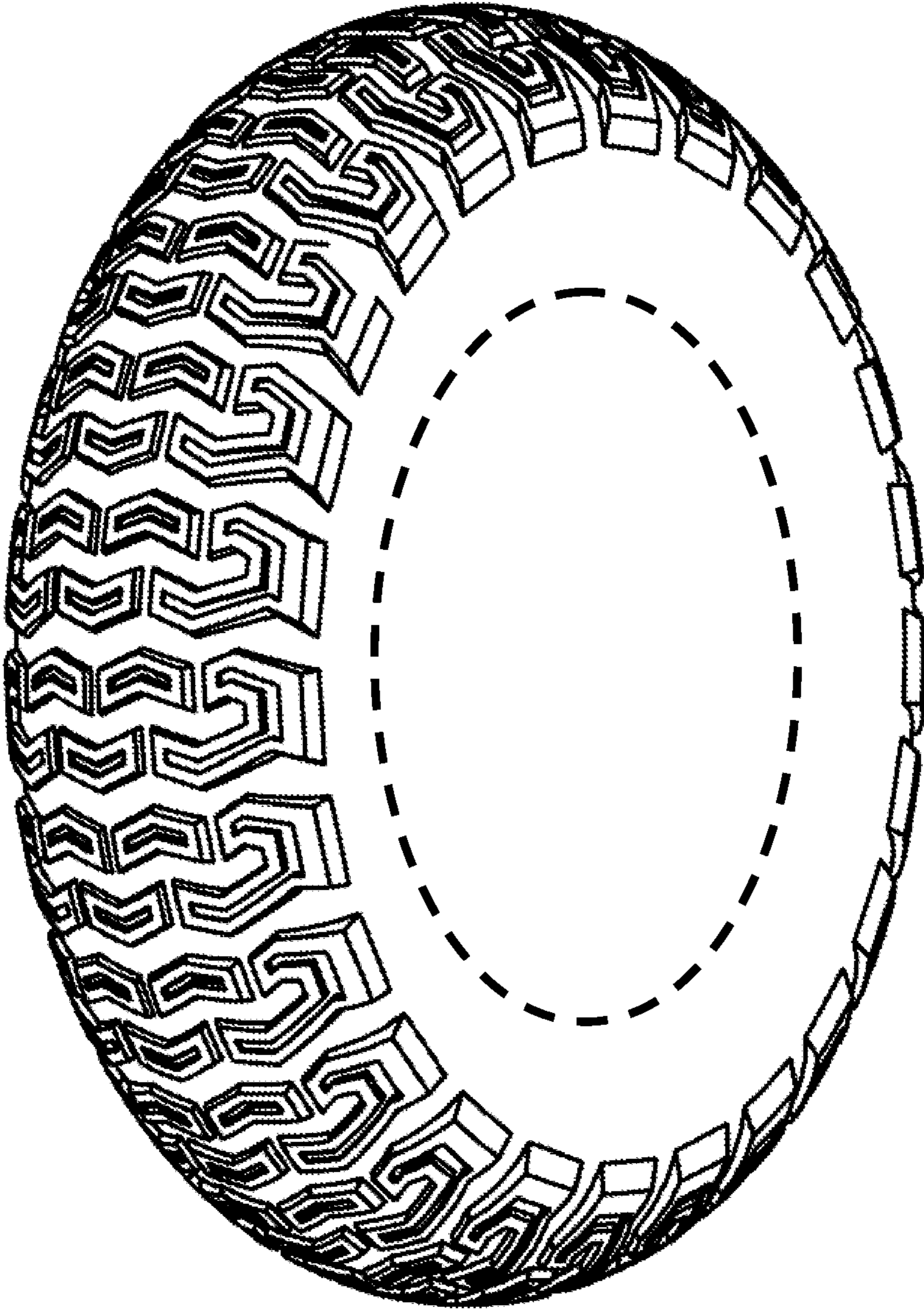

FIG. 1

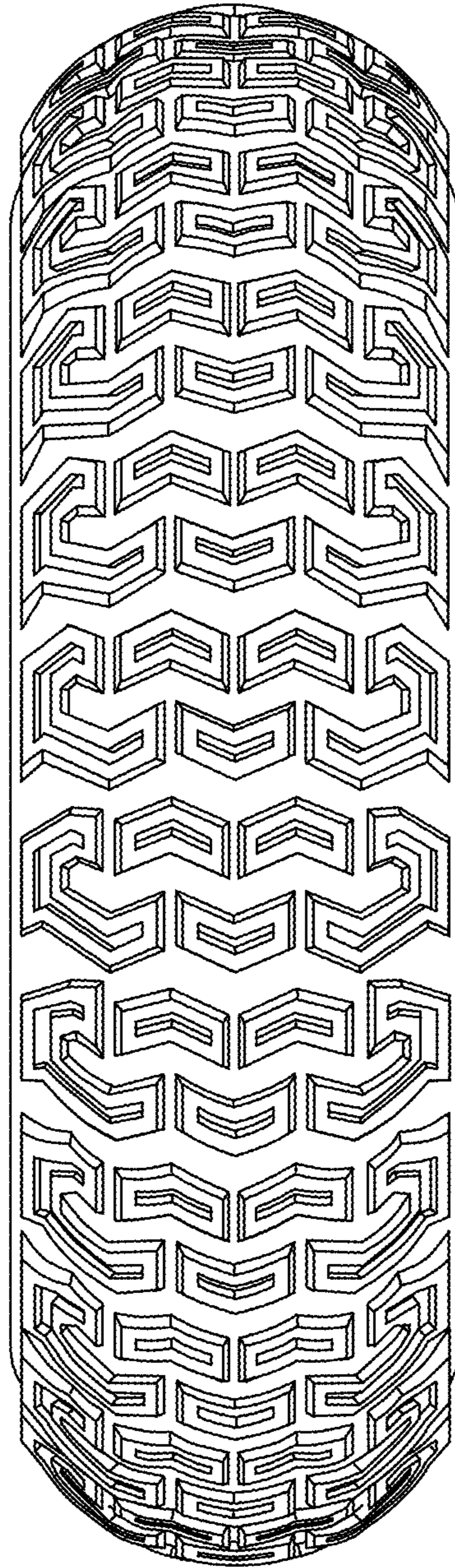

FIG. 2

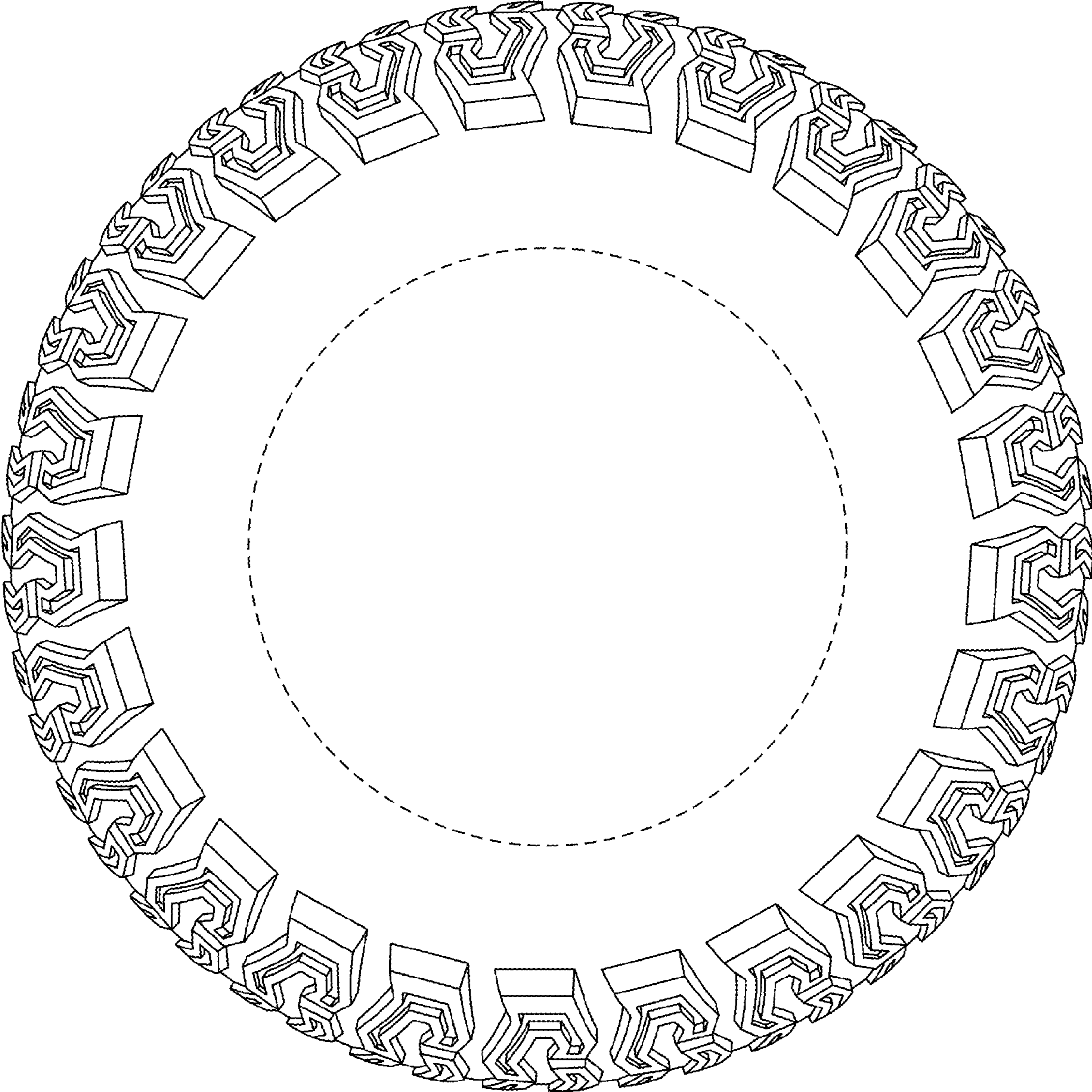

FIG. 3

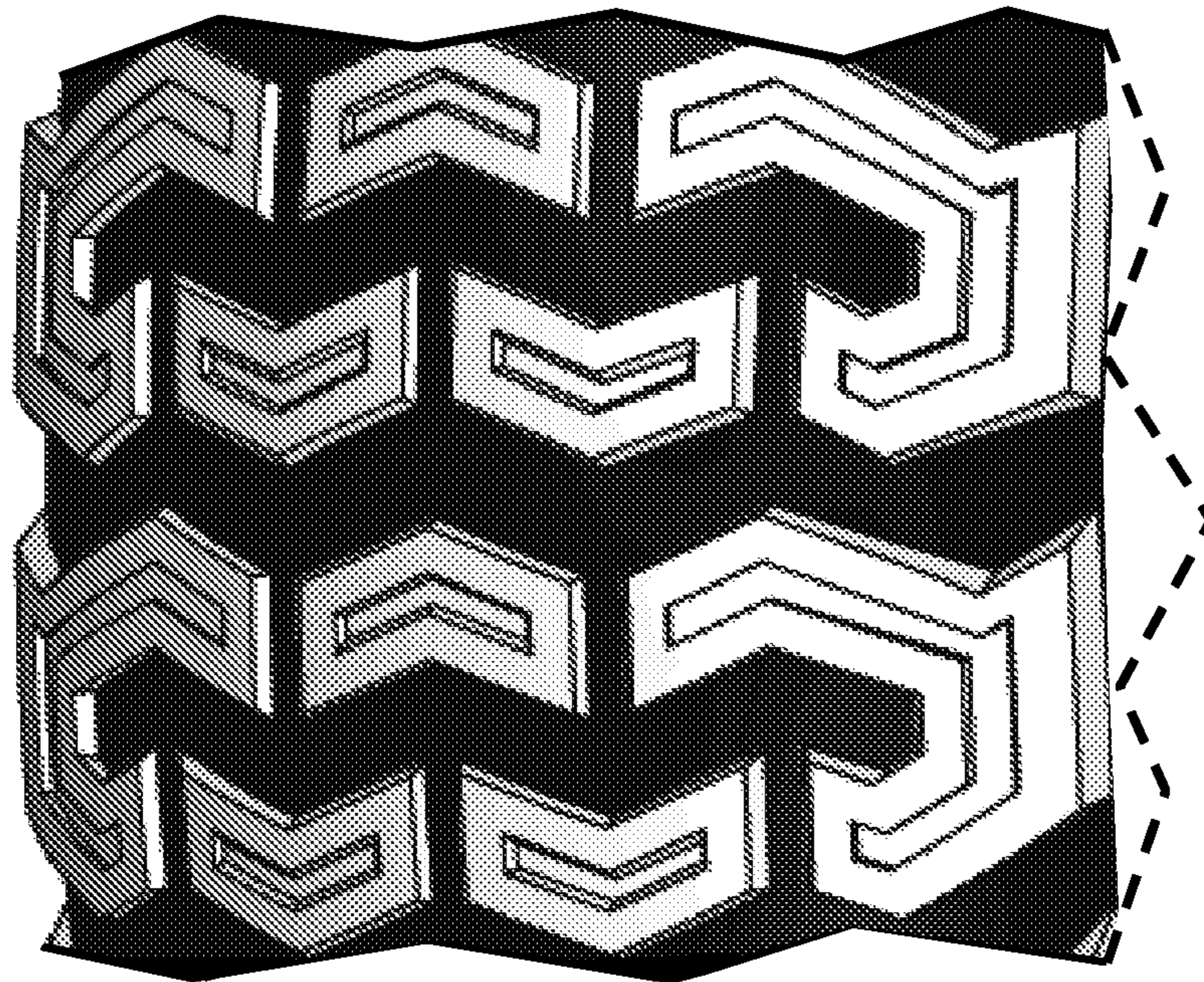

FIG. 4