



US00D897838S

(12) **United States Design Patent**
Kenworthy et al.

(10) **Patent No.:** **US D897,838 S**
(45) **Date of Patent:** **** Oct. 6, 2020**

- (54) **BOX**
- (71) Applicant: **Reckitt Benckiser Health Limited**,
Slough (GB)
- (72) Inventors: **Thomas Kenworthy**, Slough (GB);
Michael Poynter, Swindon (GB); **Paul Scott**, Slough (GB)
- (73) Assignee: **RECKITT BENCKISER HEALTH LIMITED**, Slough (GB)
- (**) Term: **15 Years**
- (21) Appl. No.: **29/687,793**
- (22) Filed: **Apr. 16, 2019**
- (30) **Foreign Application Priority Data**

2,046,484	A *	7/1936	Ringler	B65D 5/5495 206/256
2,100,644	A *	11/1937	Groves	B65D 5/6673 229/125.37
D143,717	S *	2/1946	Dubiner	D9/759
3,253,770	A *	5/1966	Black	B65D 5/0245 206/424
4,034,908	A *	7/1977	Forbes, Jr.	B65D 5/5016 229/120.08
D248,451	S *	7/1978	Freed	D9/759
D351,104	S *	10/1994	Kapp	D9/423
D433,630	S *	11/2000	Lubineau-Bigot	D9/416
D730,728	S *	6/2015	Fath	D9/432
D811,005	S *	2/2018	Fath	D27/189
D814,925	S *	4/2018	Davidson	D9/430
D820,080	S *	6/2018	Kase	D9/420
D824,777	S *	8/2018	Arnett, Jr.	B65D 5/5038 D9/600
D825,328	S *	8/2018	Simpson	D9/432
D837,070	S *	1/2019	Fukui	D9/756
D858,275	S *	9/2019	Martin	D9/432
D868,580	S *	12/2019	Martin	D9/432

- Oct. 17, 2018 (EM) 005800307-0003
- (51) **LOC (12) Cl.** **09-03**
- (52) **U.S. Cl.**
USPC **D9/432; D9/423; D9/416**
- (58) **Field of Classification Search**
USPC D9/414-423, 430-433, 434, 456, 457,
D9/600, 652, 667, 711, 713, 721-722,
D9/737, 756, 758, 759, 760; D14/480,
D14/489, 490; D20/10, 22, 27, 40, 42
CPC ... B65D 5/00; B65D 5/02; B65D 5/18; B65D
5/20
See application file for complete search history.

(Continued)

Primary Examiner — Vy N Koenig
(74) *Attorney, Agent, or Firm* — Troutman Pepper
Hamilton Sanders LLP; Ryan Schneider; Chris N. Davis

- (56) **References Cited**
U.S. PATENT DOCUMENTS
407,494 A * 7/1889 Schwartz B65D 5/0254
229/152
1,787,498 A * 1/1931 Tinsley B65D 5/5021
206/521

(57) **CLAIM**
The ornamental design for a box, as shown and described.

DESCRIPTION

FIG. 1 is a perspective view of our new design for a box;
FIG. 2 is a front view thereof;
FIG. 3 is a right view thereof;
FIG. 4 is a rear view thereof;
FIG. 5 is a left view thereof;
FIG. 6 is a top view thereof; and,
FIG. 7 is a bottom view thereof.
The broken lines are included for the purpose of illustrating
a portion of the box that forms no part of the claimed design.

1 Claim, 7 Drawing Sheets

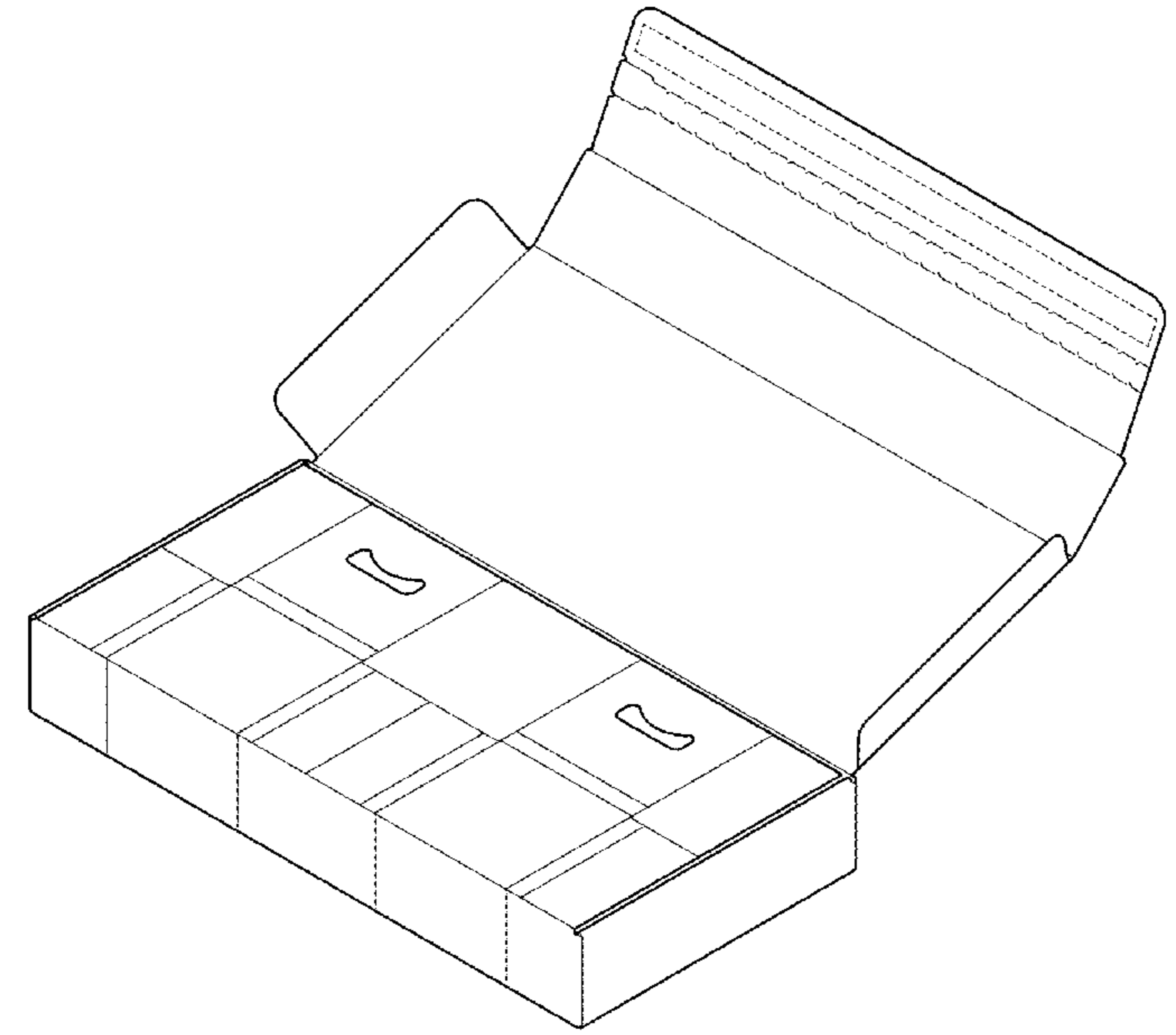

(56)

References Cited

U.S. PATENT DOCUMENTS

D873,676 S *	1/2020	Weston	B65D 5/6655
			D9/756
D876,219 S *	2/2020	Martin	D9/432
2014/0312109 A1 *	10/2014	Weston	B65D 5/6655
			229/120.08

* cited by examiner

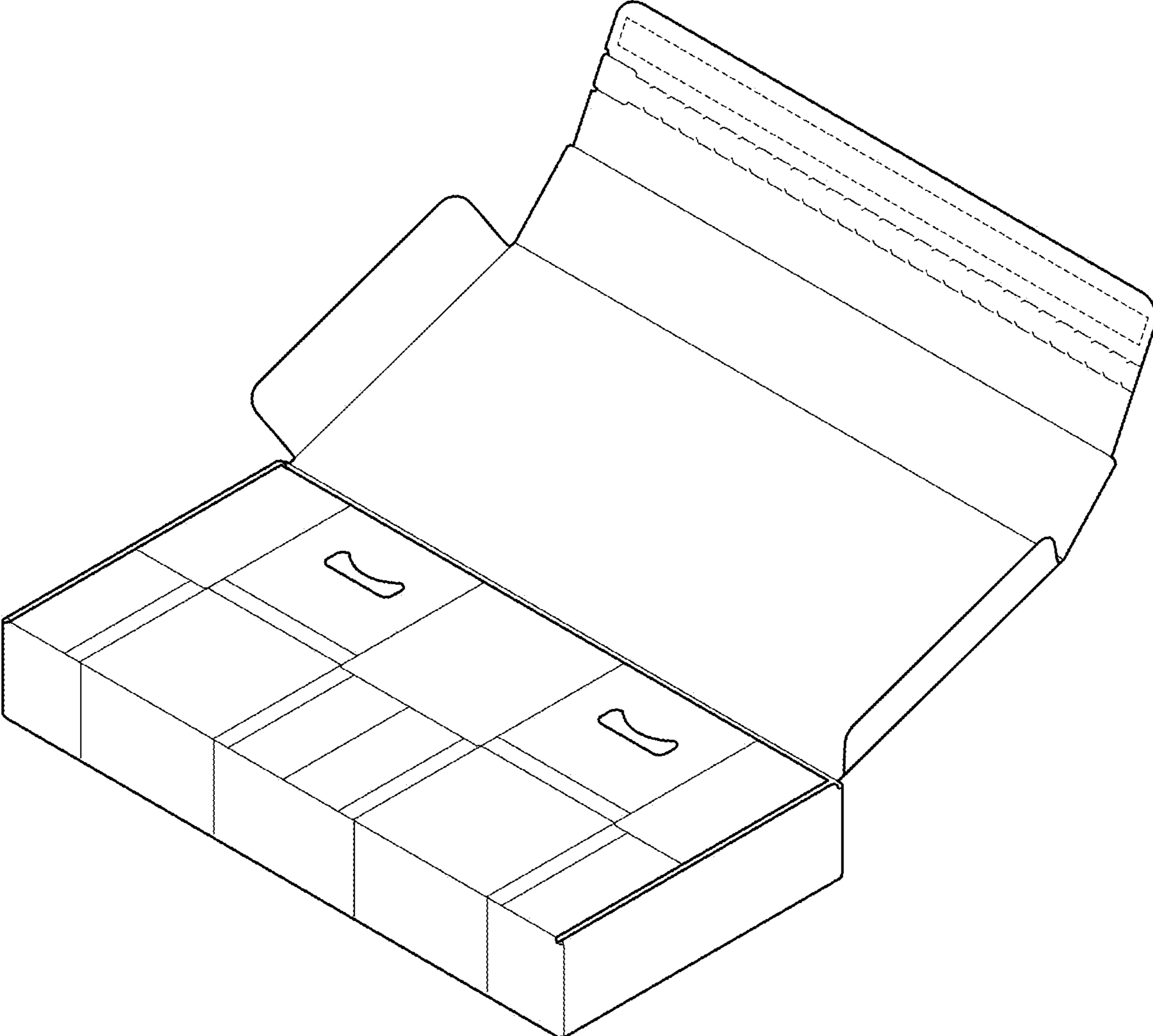

Fig. 1

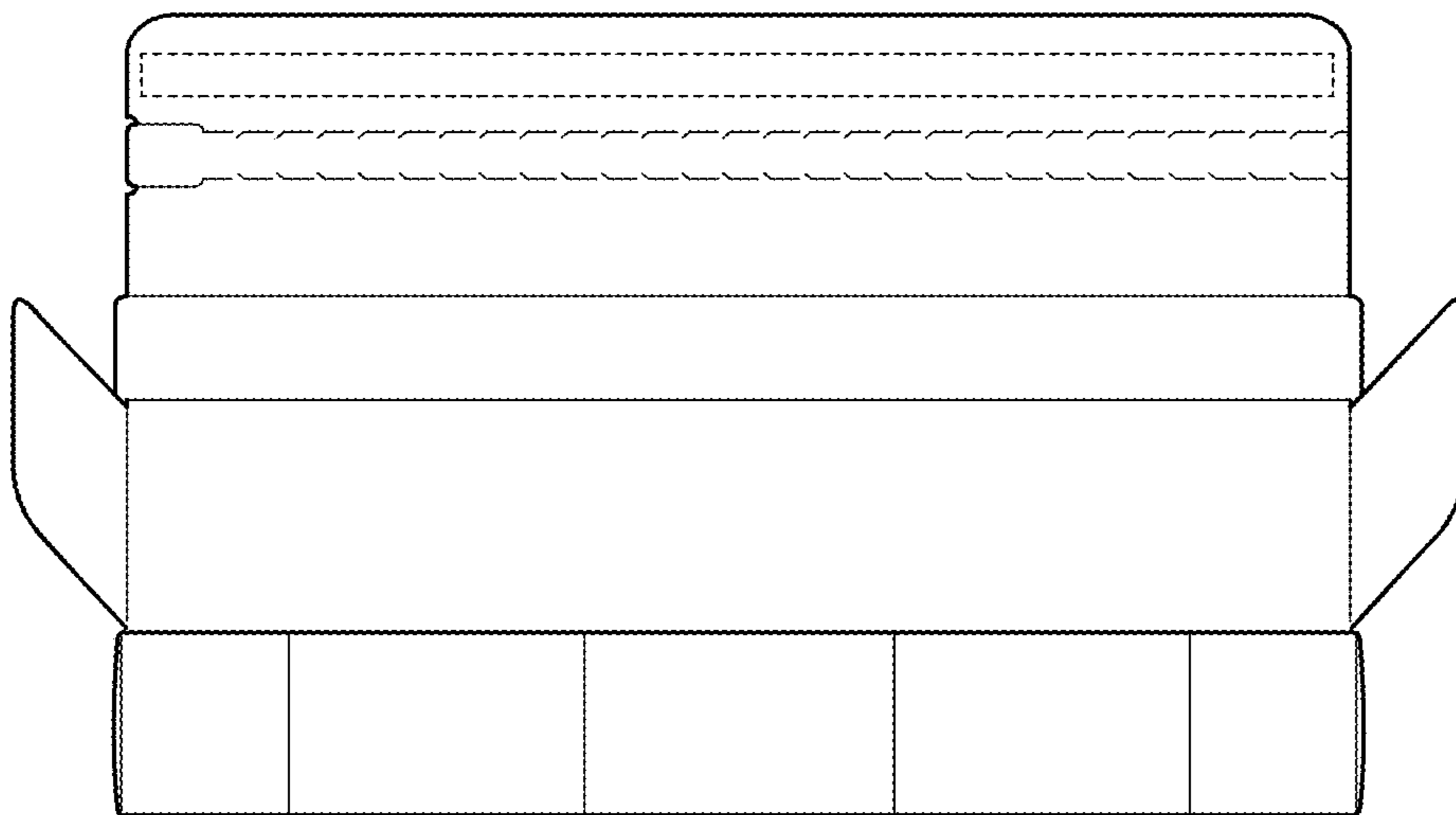

Fig. 2

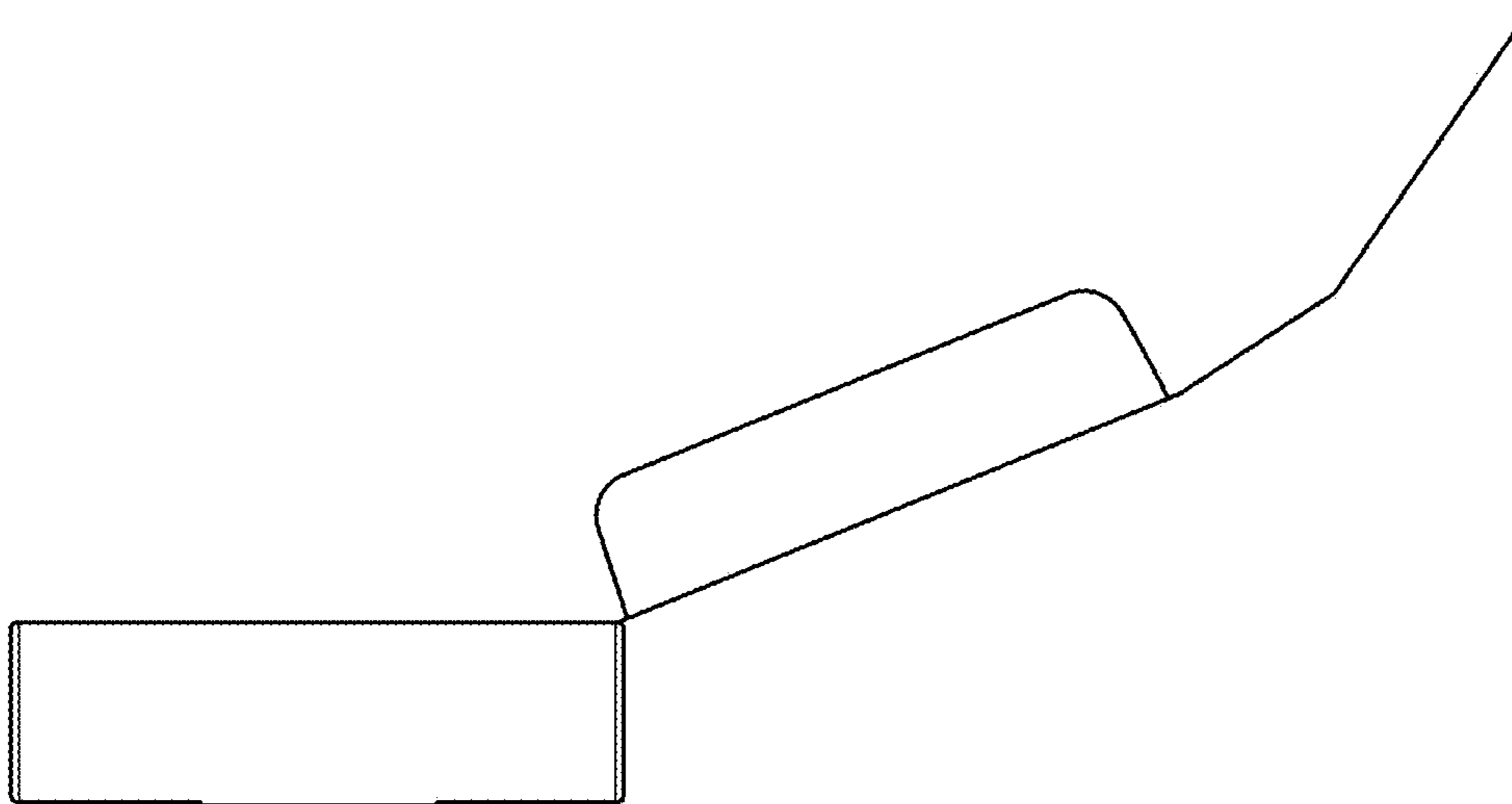

Fig. 3

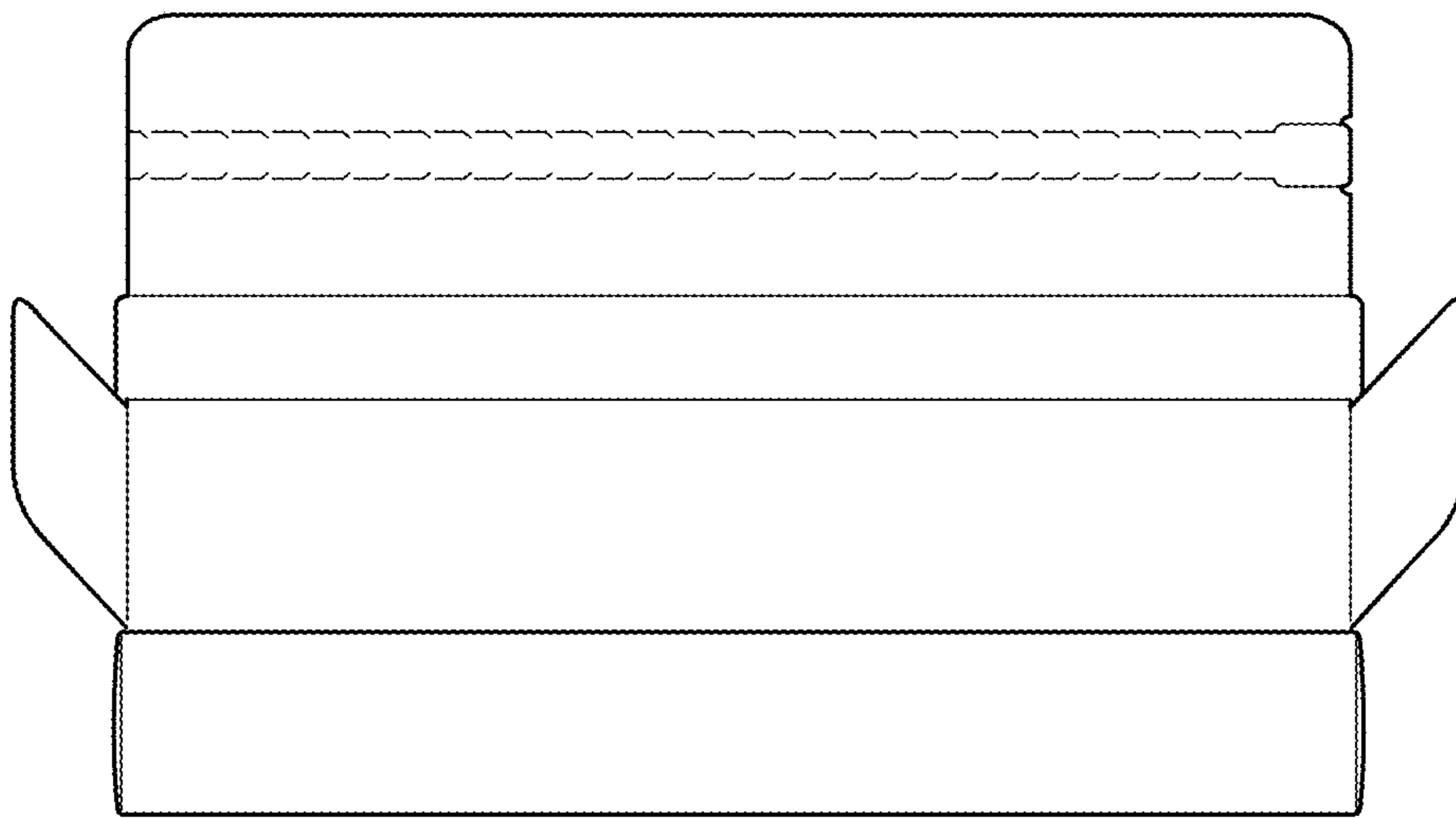

Fig. 4

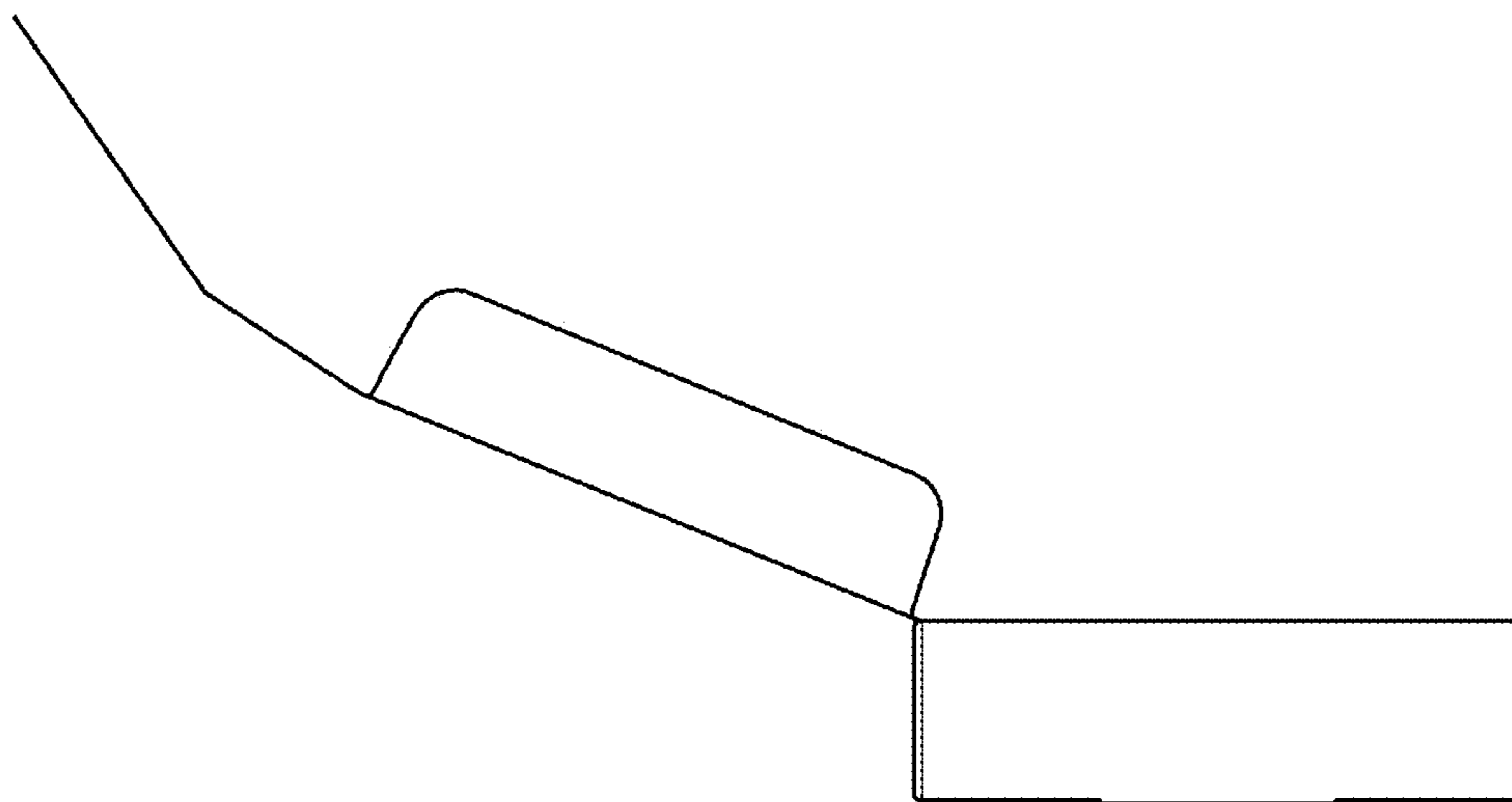

Fig. 5

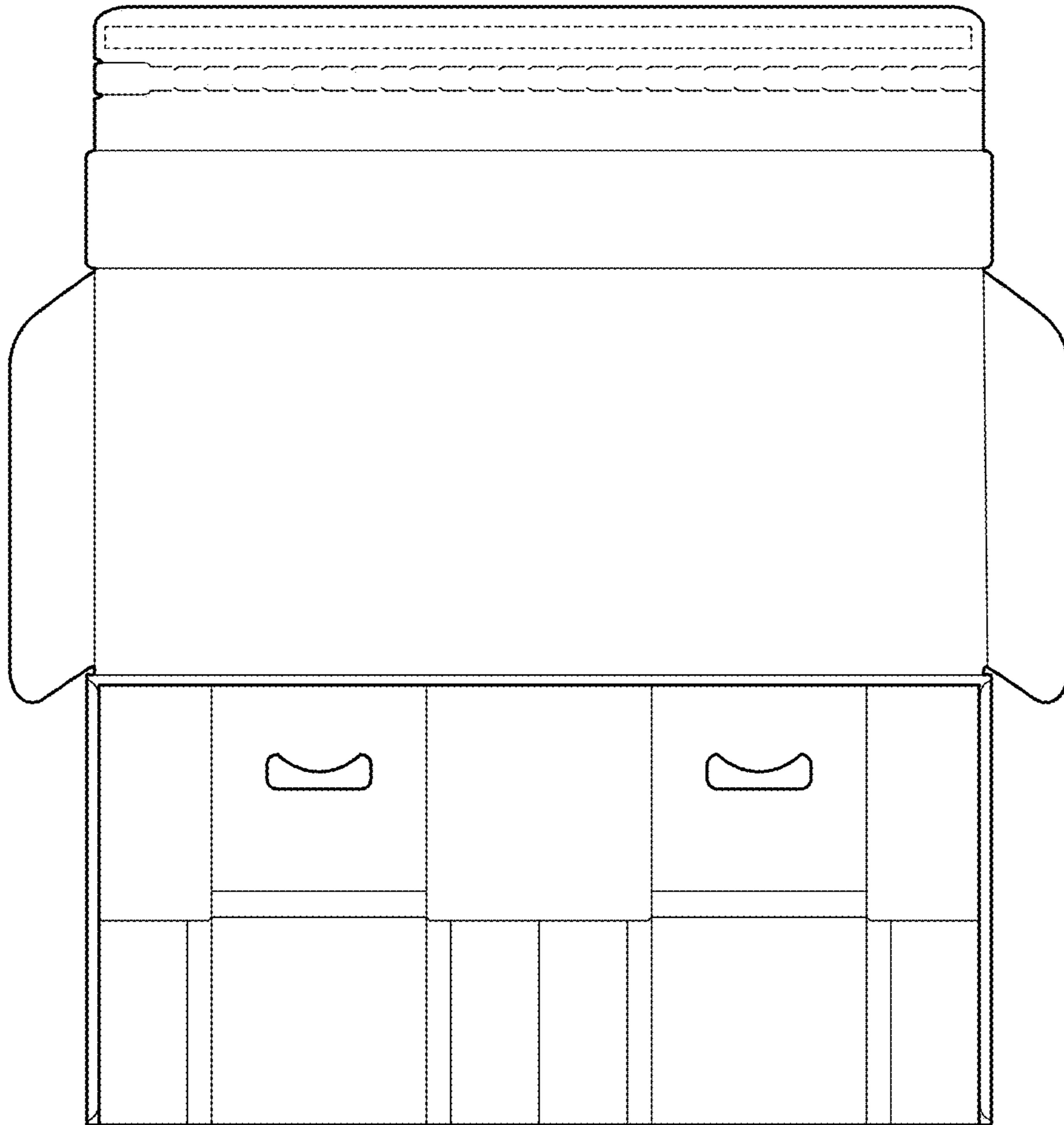

Fig. 6

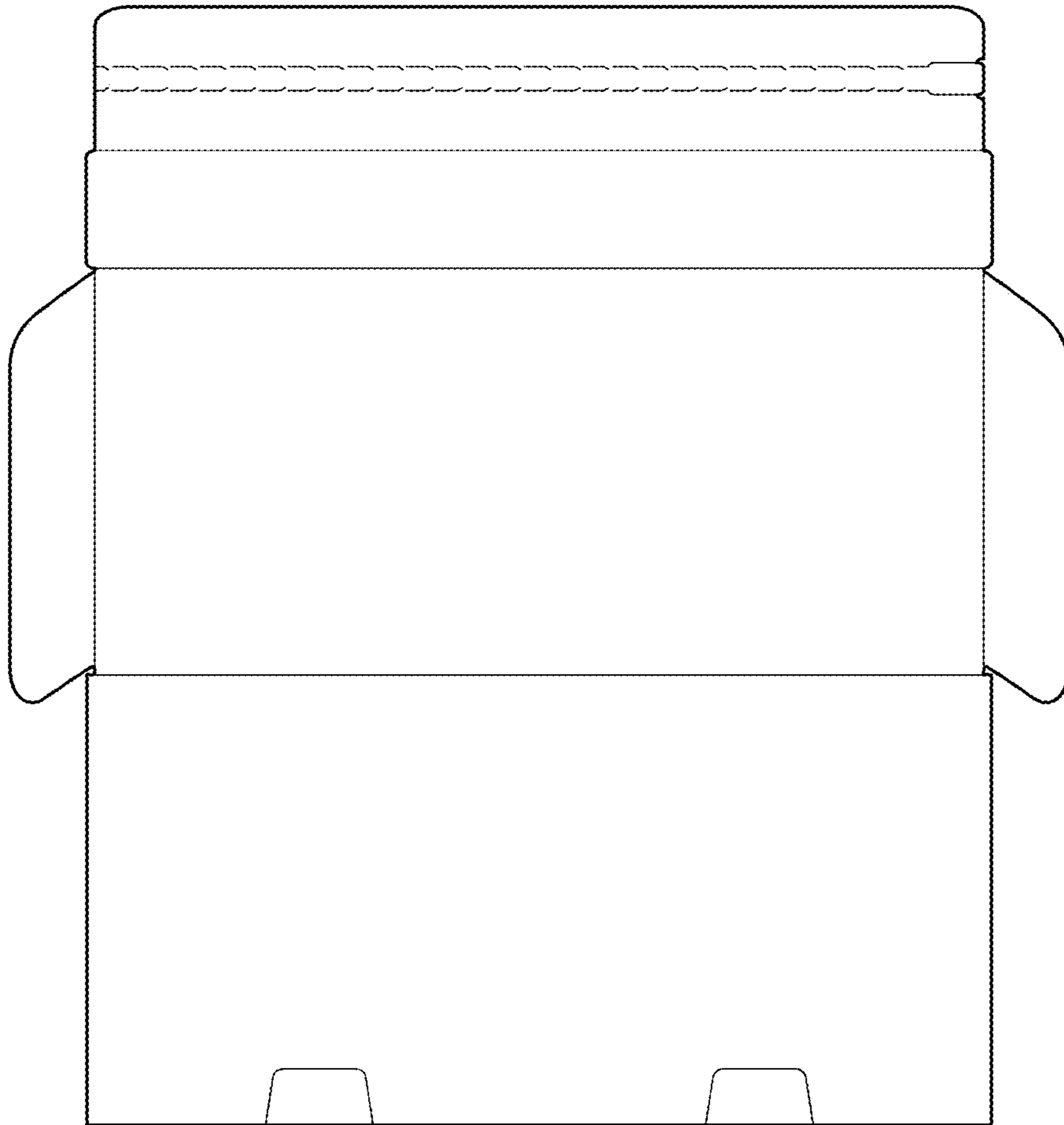

Fig. 7