



US00D897655S

(12) **United States Design Patent** (10) **Patent No.:** **US D897,655 S**
Bove (45) **Date of Patent:** **** Oct. 6, 2020**

(54) **FOOTWEAR**

(71) Applicant: **ECCO Sko A/S**, Bredebro (DK)

(72) Inventor: **Savino Paolo Bove**, Brindisi (IT)

(73) Assignee: **ECCO Sko A/S**, Bredebro (DK)

(**) Term: **15 Years**

(21) Appl. No.: **29/667,348**

(22) Filed: **Oct. 19, 2018**

(51) **LOC (12) Cl.** **02-04**

(52) **U.S. Cl.**
USPC **D2/972**

(58) **Field of Classification Search**
USPC D2/896, 902, 906-908, 946, 947, 969,
D2/972, 973, 974, 976
CPC A43B 5/00; A43B 13/181; A43B 13/141;
A43B 23/26; A43B 13/188; A43B 23/00
See application file for complete search history.

(56) **References Cited**

U.S. PATENT DOCUMENTS

D294,766 S *	3/1988	Igoe	D2/907
D301,934 S *	7/1989	Simonin	D2/900
D302,763 S *	8/1989	Kilgore	D2/972
D398,743 S *	9/1998	Rask	D2/947
D412,236 S *	7/1999	von Conta	D2/946
D412,780 S *	8/1999	Hatfield	D2/972
D522,229 S *	6/2006	Kubo	D2/947
D550,946 S *	9/2007	Lotti	D2/972
D613,933 S *	4/2010	Chang	D2/972
D635,748 S *	4/2011	Katz	D2/902
D653,842 S *	2/2012	Weiss	D2/946
D757,417 S *	5/2016	Spring	D2/972
D762,056 S *	7/2016	Fullum	D2/972
D802,286 S *	11/2017	Klein	D2/972
D817,616 S *	5/2018	Cin	D2/947

(Continued)

FOREIGN PATENT DOCUMENTS

CN	304124957	*	5/2017
CN	304713277	*	7/2018
CN	304844077	*	10/2018

(Continued)

OTHER PUBLICATIONS

Tred Tray Waterproof Oxfords posted by ECCO posted date unknown, © Shoes.Com, [online], [site visited Feb. 1, 2020]. Available from Internet, <https://www.shoes.com/ecco-tred-tray-waterproof-low-oxford> (Year: 2020).*

(Continued)

Primary Examiner — Cynthia Ramirez

Assistant Examiner — Laura H Yu

(74) *Attorney, Agent, or Firm* — Finnegan, Henderson, Farabow, Garrett & Dunner LLP

(57) **CLAIM**

The ornamental design for a footwear, as shown and described.

DESCRIPTION

FIG. 1 is a rear perspective view of a footwear showing my new design;

FIG. 2 is a front elevation view thereof;

FIG. 3 is a rear elevation view thereof;

FIG. 4 is a left side view thereof;

FIG. 5 is a right side view thereof;

FIG. 6 is a top plan view thereof; and,

FIG. 7 is a bottom plan view.

The dot-dash lines illustrate the boundary of the claimed design and form no part thereof. The broken lines of even length illustrate environment and form no part of the claimed design. The portions of the figures shown in lighter contrast illustrate the environment and form no part of the claimed design.

1 Claim, 7 Drawing Sheets

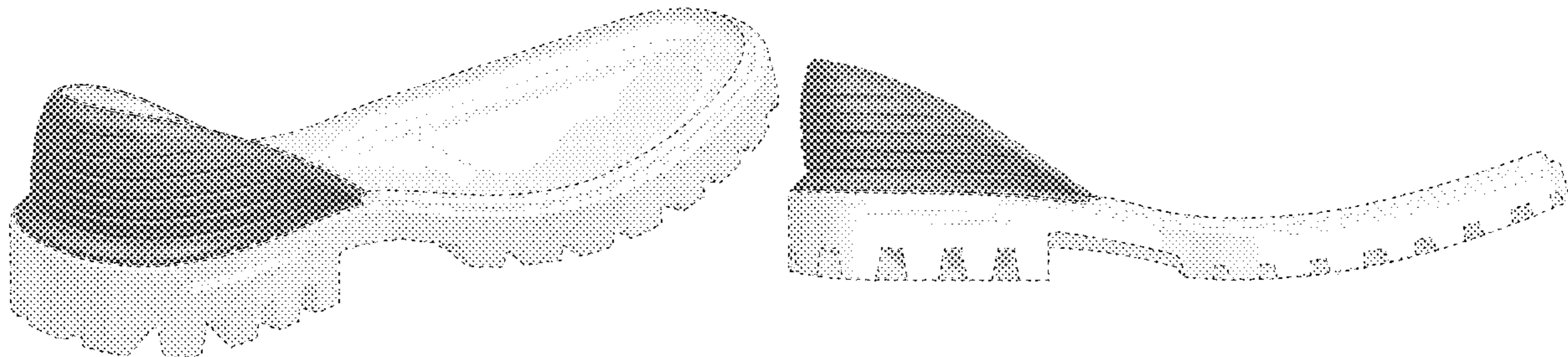

(56)

References Cited

U.S. PATENT DOCUMENTS

D832,568 S * 11/2018 Kuerbis D2/972

FOREIGN PATENT DOCUMENTS

CN	305144051	* 10/2018
EM	006377149-0001	* 10/2018
JP	D1603985	* 5/2018

OTHER PUBLICATIONS

Tred Tray posted by ECCo posted review date Nov. 1, 2019, © ECCO, [online], [site visited Feb. 1, 2020]. Available from Internet, https://us.ecco.com/ecco-tredtray-mens-boot-460354.html?dwvar_460354_size=43&dwvar_460354_color=02001 (Year: 2019).*

* cited by examiner

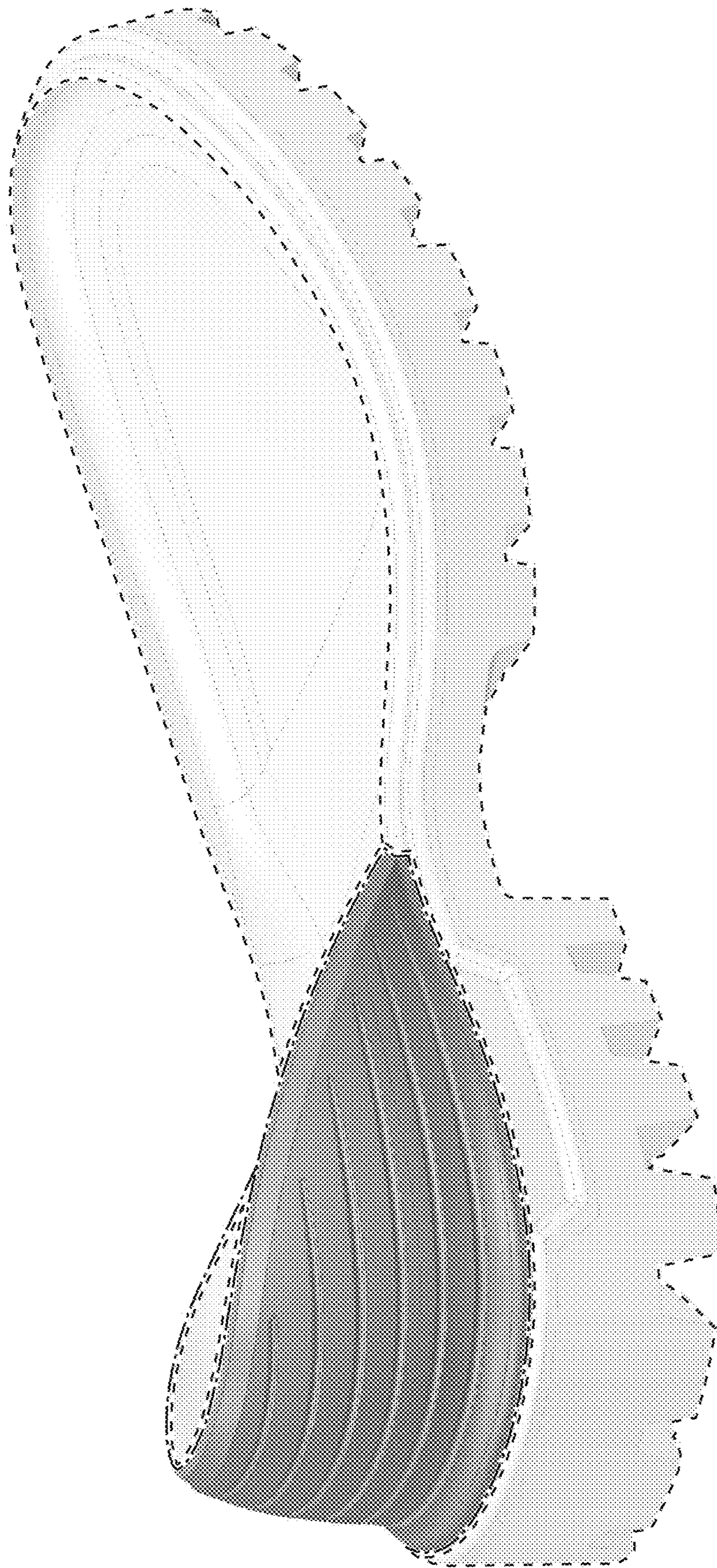

FIG. 1

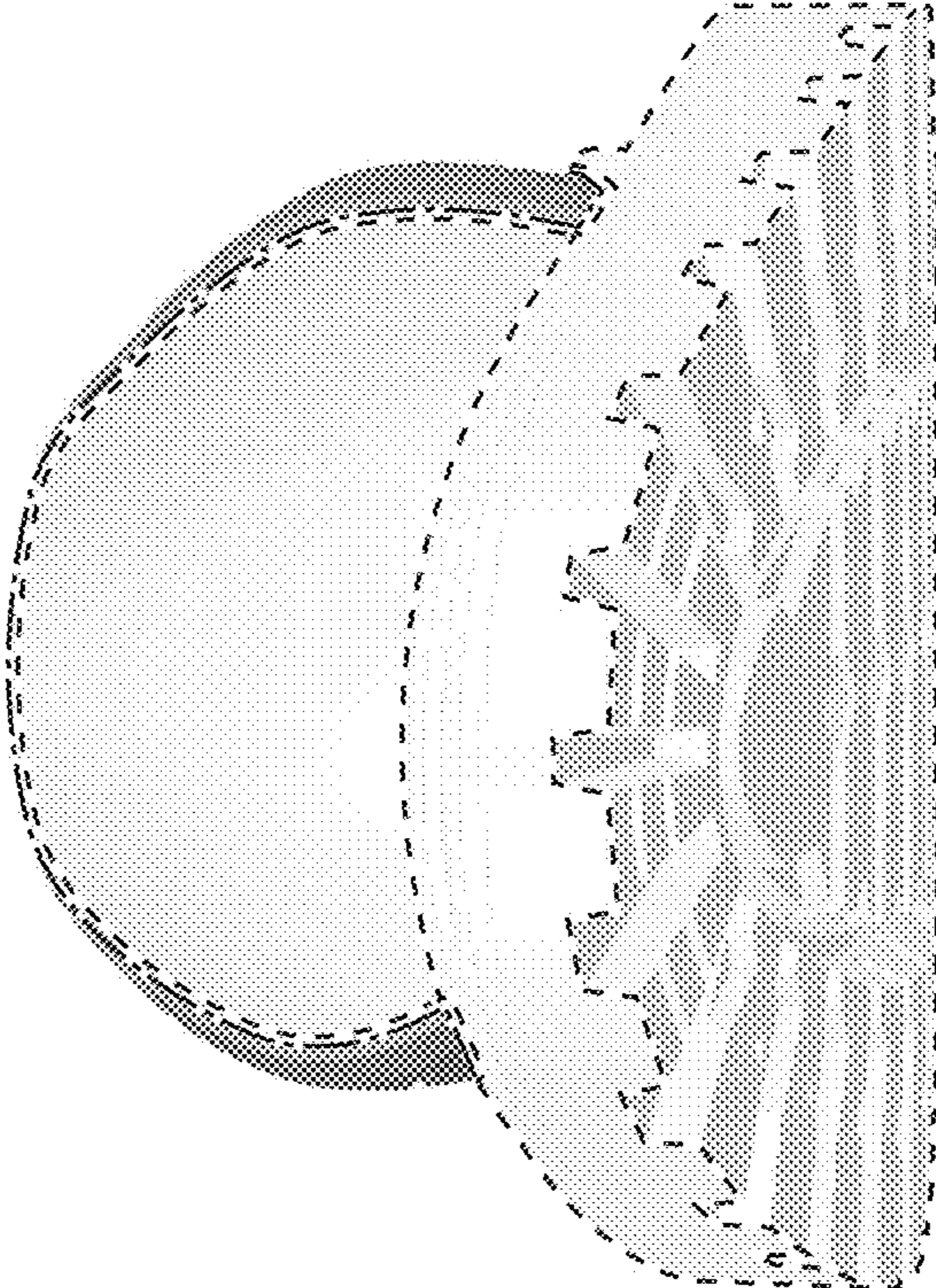

FIG. 2

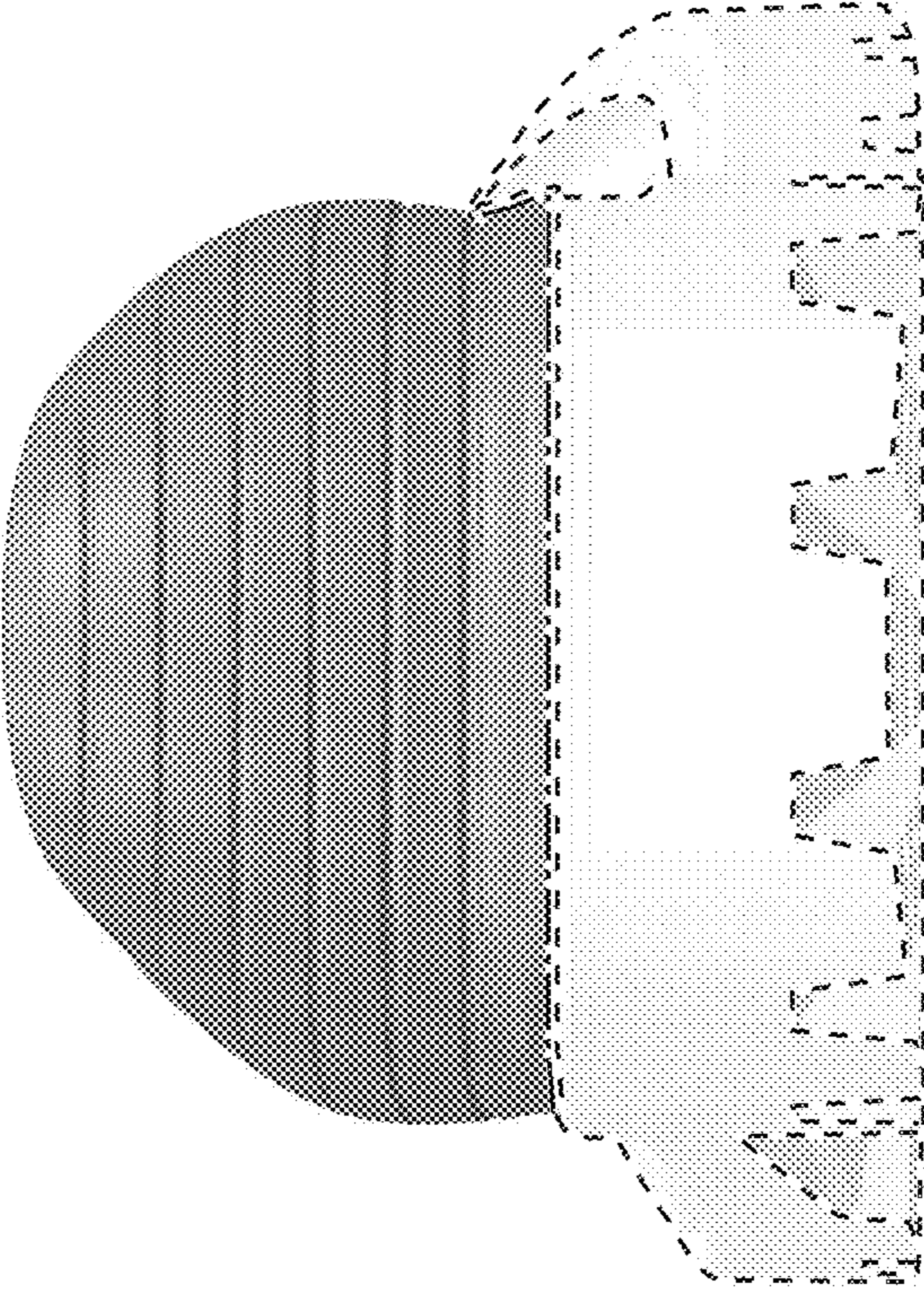

FIG. 3

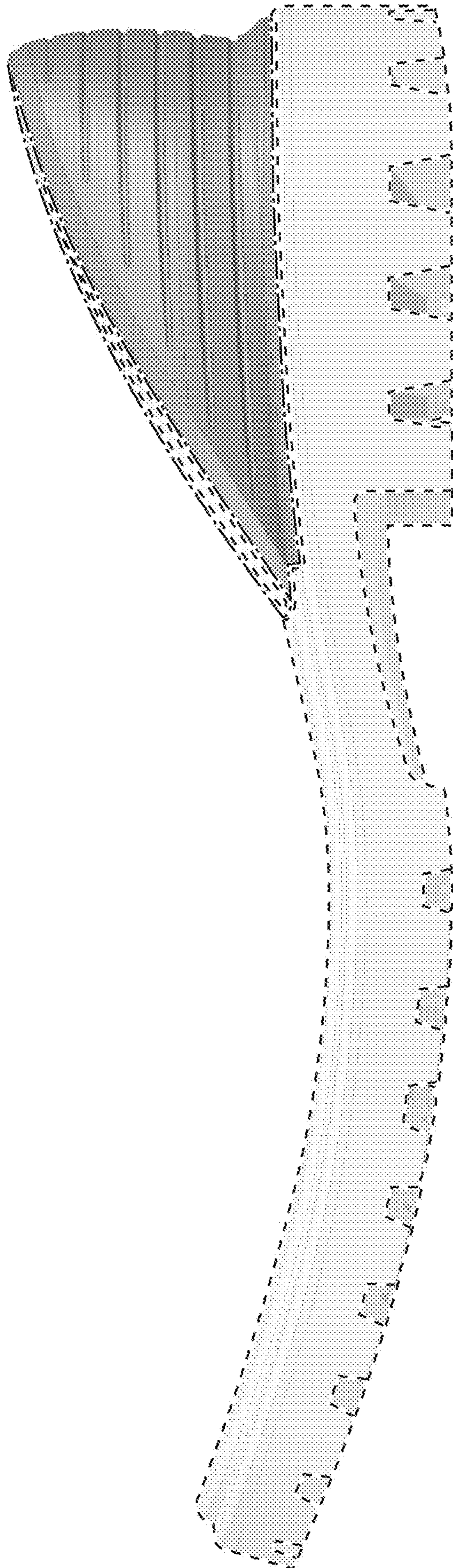

FIG. 4

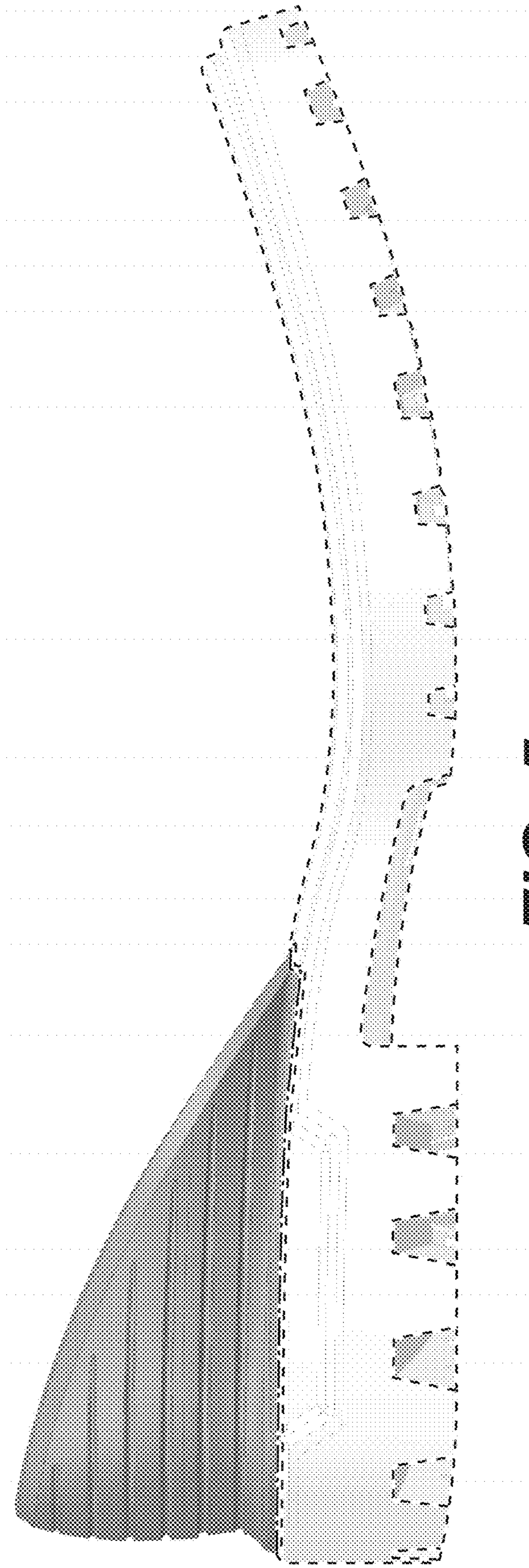

FIG. 5

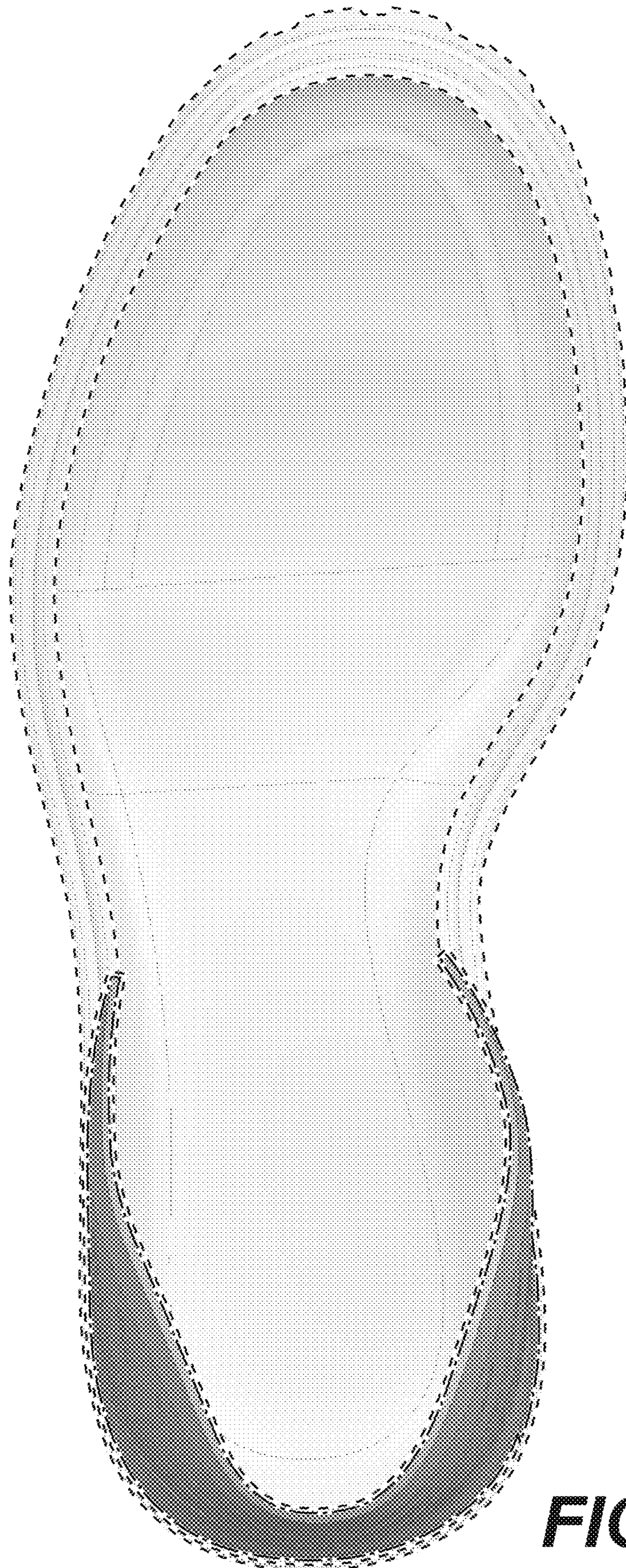

FIG. 6

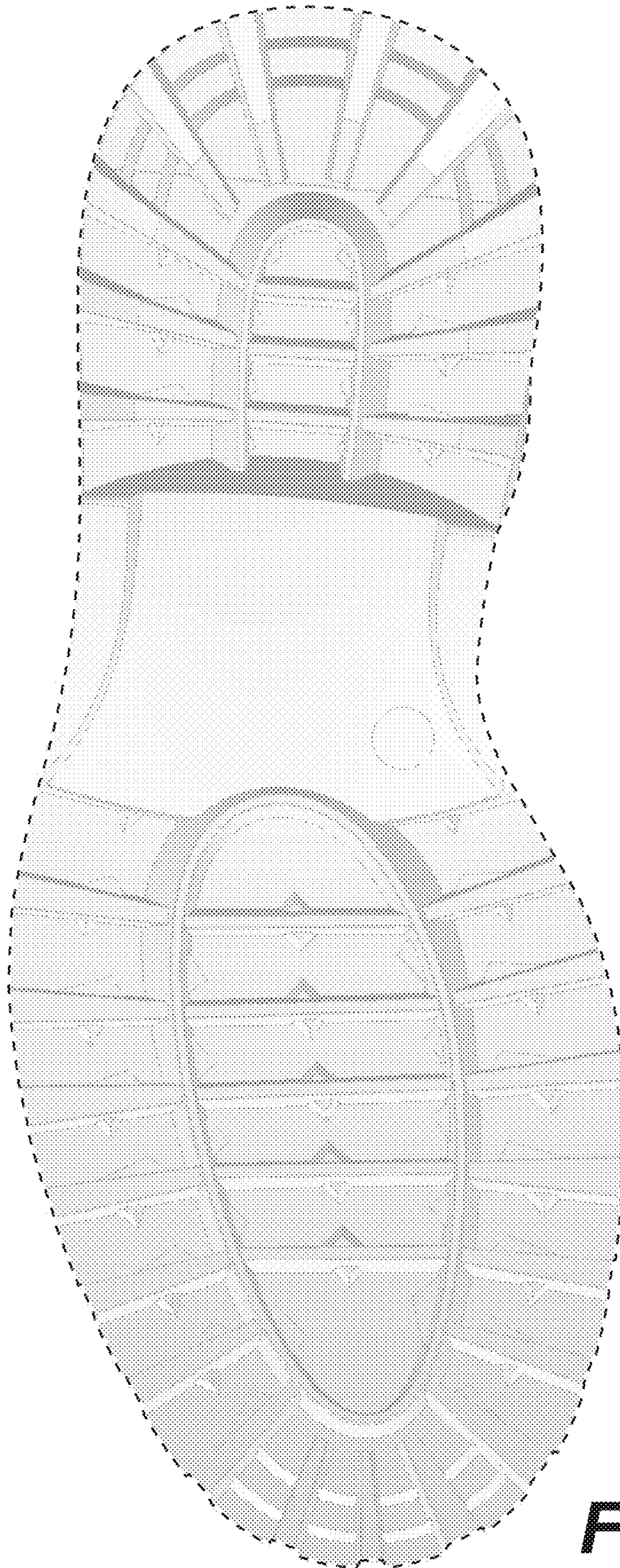

FIG. 7