



US00D897624S

(12) **United States Design Patent** (10) **Patent No.:** **US D897,624 S**  
**Dale** (45) **Date of Patent:** **\*\* Sep. 29, 2020**

(54) **CONVEYOR BAR CAP**

D790,799 S \* 6/2017 Holzhaeuser ..... D34/35  
D881,416 S \* 4/2020 Jiang ..... D25/122  
D882,160 S \* 4/2020 Roys ..... D26/138

(71) Applicant: **DALE HOLDINGS PTY LTD,**  
Cosmo, Roodepoort (ZA)

**FOREIGN PATENT DOCUMENTS**

(72) Inventor: **Chris Dale,** Cosmo (ZA)

ZA F201800961 6/2018

(73) Assignee: **DALE HOLDINGS PTY LTD,** Cosmo  
(ZA)

\* cited by examiner

(\*\*) Term: **15 Years**

*Primary Examiner* — George A Bugg  
*Assistant Examiner* — Tamara L Hahn

(21) Appl. No.: **29/681,723**

(74) *Attorney, Agent, or Firm* — Workman Nydegger;  
Matthew D. Todd

(22) Filed: **Feb. 27, 2019**

(57) **CLAIM**

(51) **LOC (12) Cl.** ..... **09-02**

The ornamental design for a conveyor bar cap, as shown and described.

(52) **U.S. Cl.**

**DESCRIPTION**

USPC ..... **D34/39**

(58) **Field of Classification Search**

USPC ..... D34/28, 29, 30, 31, 32, 33, 34, 35, 36,  
D34/37, 38, 39; D25/119, 120, 122, 123,  
D25/124, 126

CPC ..... D65G 47/2072; B65G 39/02  
See application file for complete search history.

The present application incorporates by reference South Africa Application Serial Number ZA F2018/00961, which was filed Jun. 22, 2018.

FIG. 1 is a front perspective view of a conveyor bar cap according to the present invention.

FIG. 2 is a rear perspective view of the conveyor bar cap of FIG. 1.

FIG. 3 is a front view of the conveyor bar cap of FIG. 1.

FIG. 4 is a rear view of the conveyor bar cap of FIG. 1.

FIG. 5 is a top view of the conveyor bar cap of FIG. 1.

FIG. 6 is an bottom view of the conveyor bar cap of FIG. 1; and,

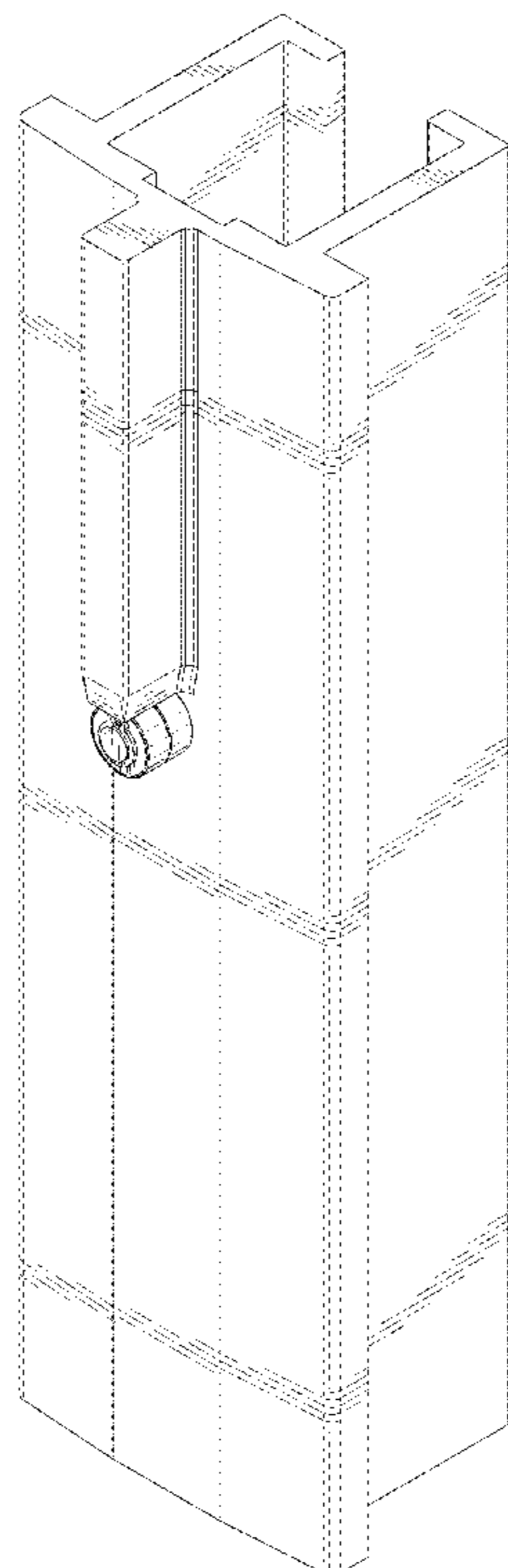
FIG. 7 is a side perspective view of the conveyor bar cap of FIG. 1.

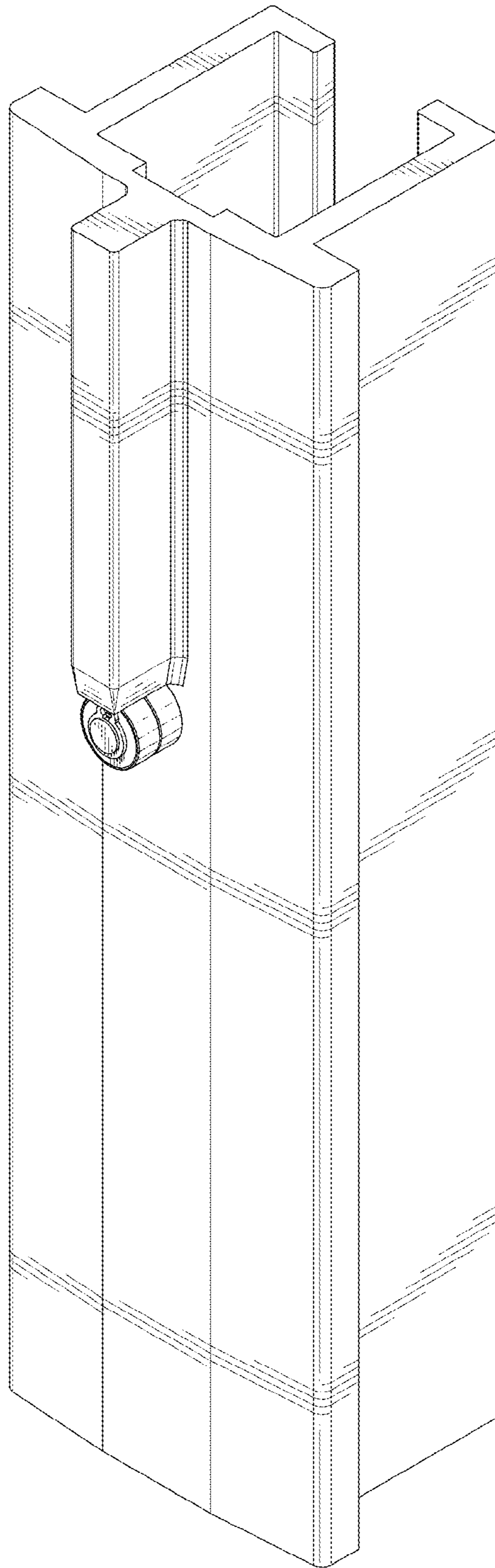
(56) **References Cited**

**U.S. PATENT DOCUMENTS**

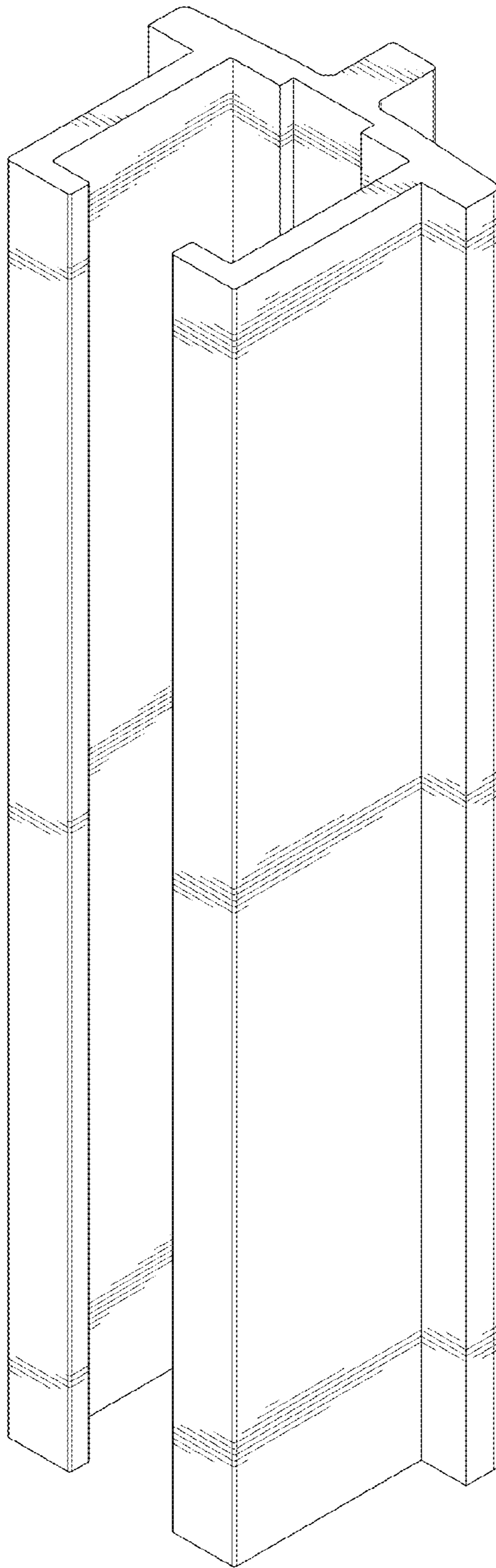
D238,510 S \* 1/1976 Tabler ..... D34/29  
D424,213 S \* 5/2000 Chaney ..... D25/122  
D473,661 S \* 4/2003 Kim ..... D25/122  
D648,159 S \* 11/2011 Hense ..... D6/712  
D648,582 S \* 11/2011 Le ..... D6/705  
D666,328 S \* 8/2012 Morton ..... D25/122  
D726,988 S \* 4/2015 Baric ..... D34/29

**1 Claim, 6 Drawing Sheets**

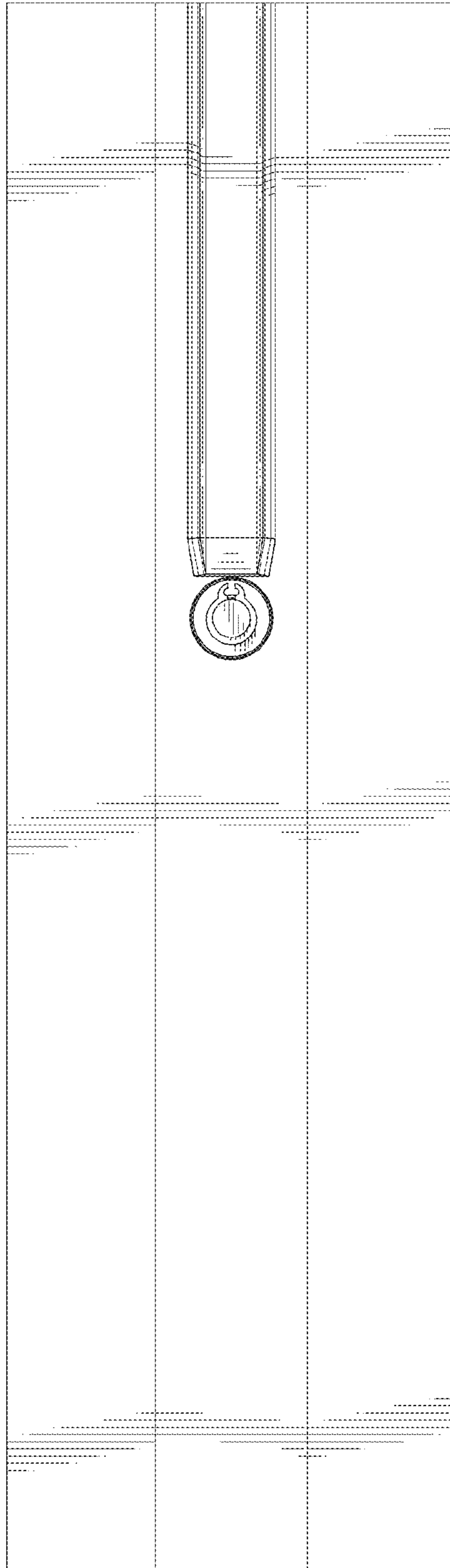




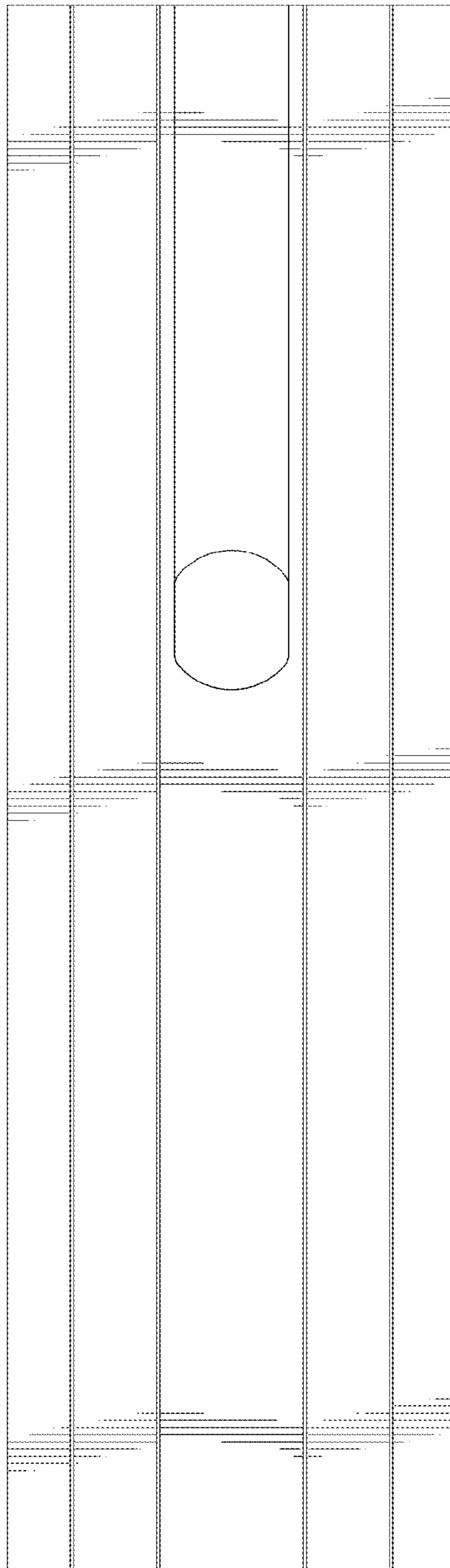
**FIG. 1**



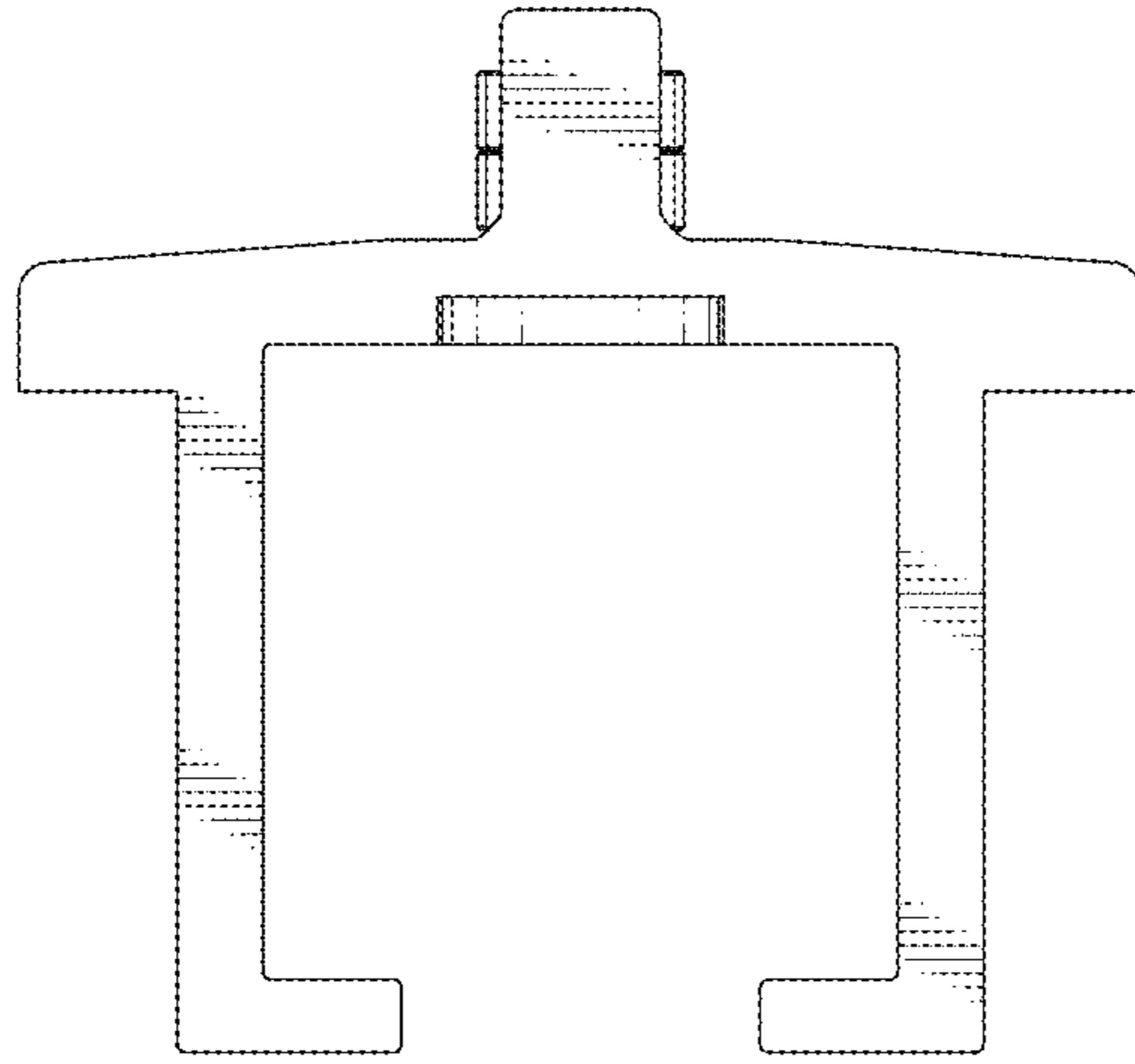
**FIG. 2**



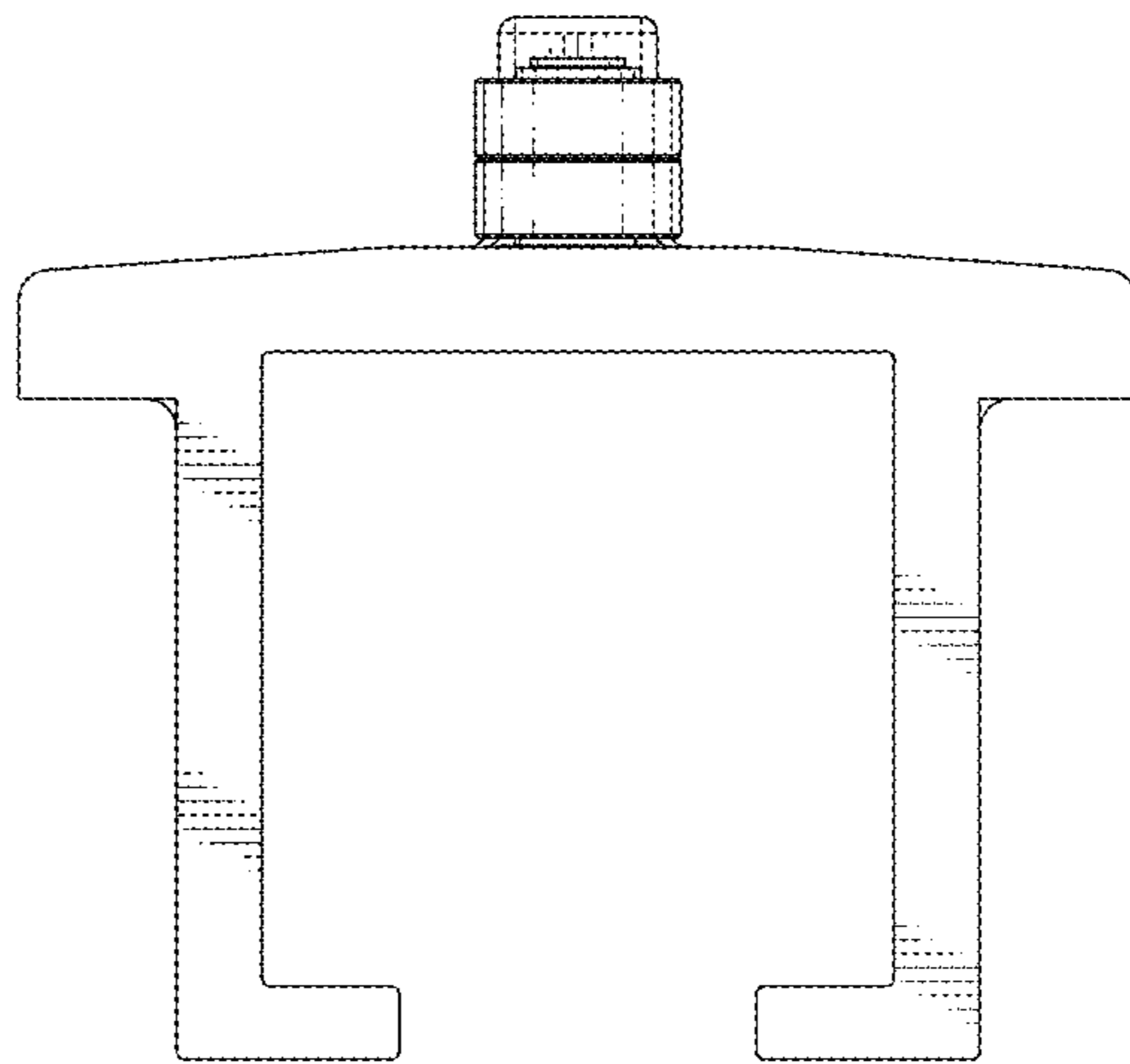
**FIG. 3**



**FIG. 4**



**FIG. 5**



**FIG. 6**

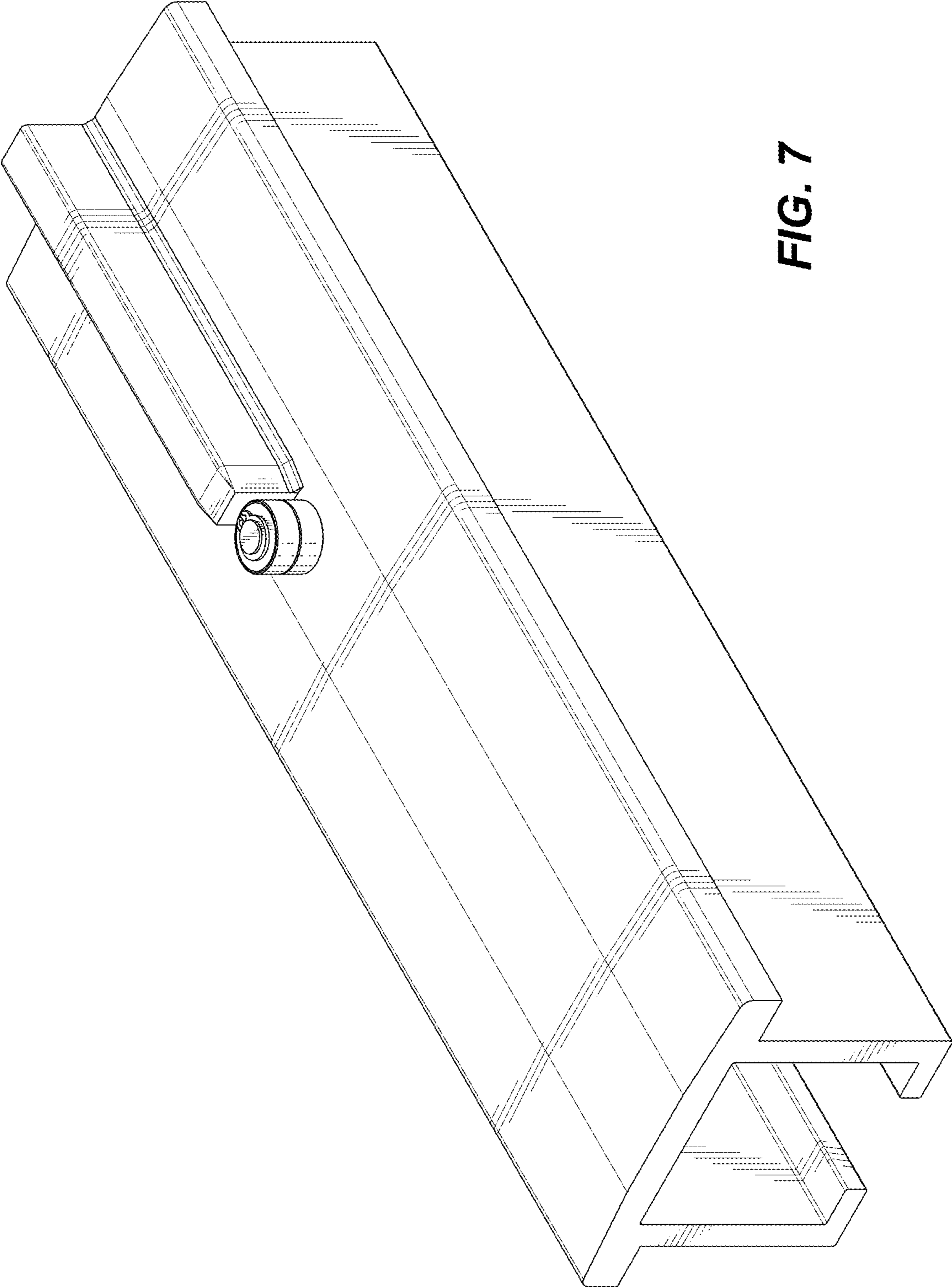


FIG. 7