



US00D897592S

(12) **United States Design Patent**  
**Pickett**

(10) **Patent No.:** **US D897,592 S**

(45) **Date of Patent:** **\*\* \*Sep. 29, 2020**

(54) **LIGHTING FIXTURE**

(71) Applicant: **Hinkley Lighting, Inc.**, Avon Lake, OH (US)

(72) Inventor: **Mark Pickett**, Altadena, CA (US)

(73) Assignee: **HINKLEY LIGHTING, INC.**, Avon Lake, OH (US)

(\*) Notice: This patent is subject to a terminal disclaimer.

(\*\*) Term: **15 Years**

(21) Appl. No.: **29/697,076**

(22) Filed: **Jul. 3, 2019**

**Related U.S. Application Data**

(62) Division of application No. 29/668,383, filed on Oct. 30, 2018, now Pat. No. Des. 864,461, which is a division of application No. 29/590,335, filed on Jan. 9, 2017, now Pat. No. Des. 845,533.

(51) **LOC (12) Cl.** ..... **26-99**

(52) **U.S. Cl.**  
USPC ..... **D26/128**; D26/70; D26/67; D26/81

(58) **Field of Classification Search**  
USPC ..... D26/67, 72, 85, 87, 88, 90, 128, 70, 81, D26/143  
CPC .... F21S 8/03; F21S 8/035; F21S 8/036; F21S 8/043; F21S 8/06; F21S 8/061; F21S 8/063; F21S 13/02; F21S 13/04; F21S 13/10; F21V 21/104; F21W 2121/004; F21W 2131/109

See application file for complete search history.

(56) **References Cited**

**U.S. PATENT DOCUMENTS**

D42,859 S \* 8/1912 Ross ..... D26/70  
D226,535 S \* 3/1973 Anderson, Jr. .... D26/67

D265,001 S \* 6/1982 Graham ..... D26/104  
D469,203 S \* 1/2003 DiPasquale ..... D26/67  
D481,484 S \* 10/2003 Cuevas ..... D26/84  
D500,157 S \* 12/2004 Chen ..... D26/67  
D517,715 S \* 3/2006 Liu ..... D26/67  
D539,972 S \* 4/2007 Layne ..... D26/128  
D542,965 S \* 5/2007 Layne ..... D26/128  
D574,534 S \* 8/2008 Lastimosa ..... D26/67  
D603,083 S \* 10/2009 Trumble ..... D26/90  
D651,737 S \* 1/2012 Martin ..... D26/128

(Continued)

*Primary Examiner* — Clare E Heflin

(74) *Attorney, Agent, or Firm* — Pearne & Gordon LLP

(57) **CLAIM**

I claim the ornamental design for a lighting fixture, as shown and described.

**DESCRIPTION**

FIGS. 1-7 are drawings of a first embodiment of the lighting fixture.

FIG. 1 is a top perspective view of the fixture,

FIG. 2 is a bottom perspective view,

FIG. 3 is a left side view,

FIG. 4 is a right side view,

FIG. 5 is a front view,

FIG. 6 is a top view and

FIG. 7 is a bottom view.

FIGS. 8-14 are drawings of a second embodiment of the lighting fixture.

FIG. 8 is a top perspective view of the fixture,

FIG. 9 is a bottom perspective view,

FIG. 10 is a left side view,

FIG. 11 is a right side view,

FIG. 12 is a front view,

FIG. 13 is a top view; and,

FIG. 14 is a bottom view.

The broken lines shown on the drawings depict portions of the lighting fixture that form no part of the claimed design.

**1 Claim, 7 Drawing Sheets**

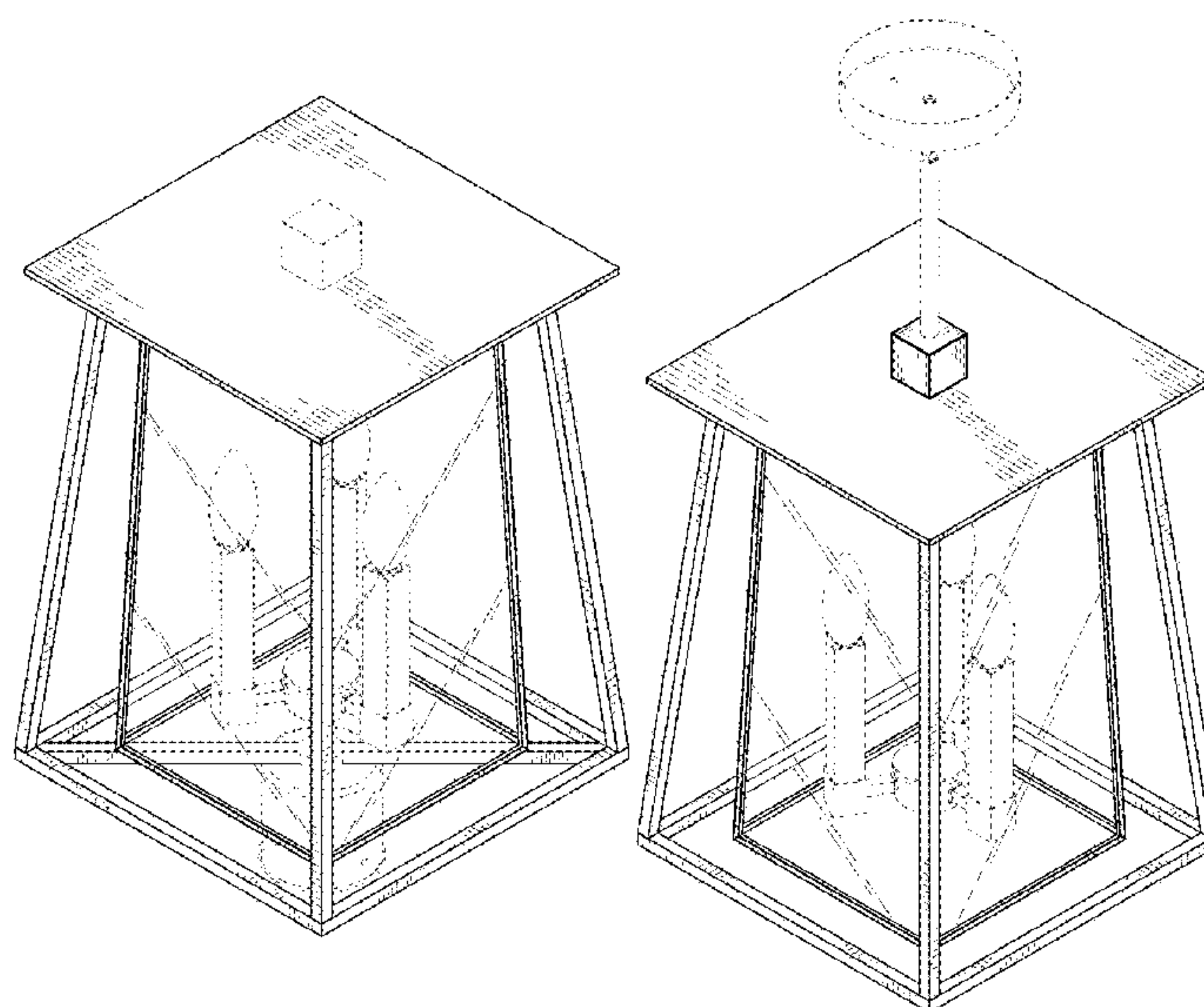

(56)

**References Cited**

U.S. PATENT DOCUMENTS

D760,420	S	*	6/2016	Tomlinson	.....	D26/81
D785,223	S	*	4/2017	Patton	.....	D26/67
D807,551	S	*	1/2018	Wiedemer	.....	D26/67
D830,610	S	*	10/2018	Amato	.....	D26/87
D831,876	S	*	10/2018	Moon	.....	D26/87
D864,461	S	*	10/2019	Pickett	.....	D26/87
2015/0116998	A1	*	4/2015	Feit	.....	F21V 29/70 362/235

\* cited by examiner

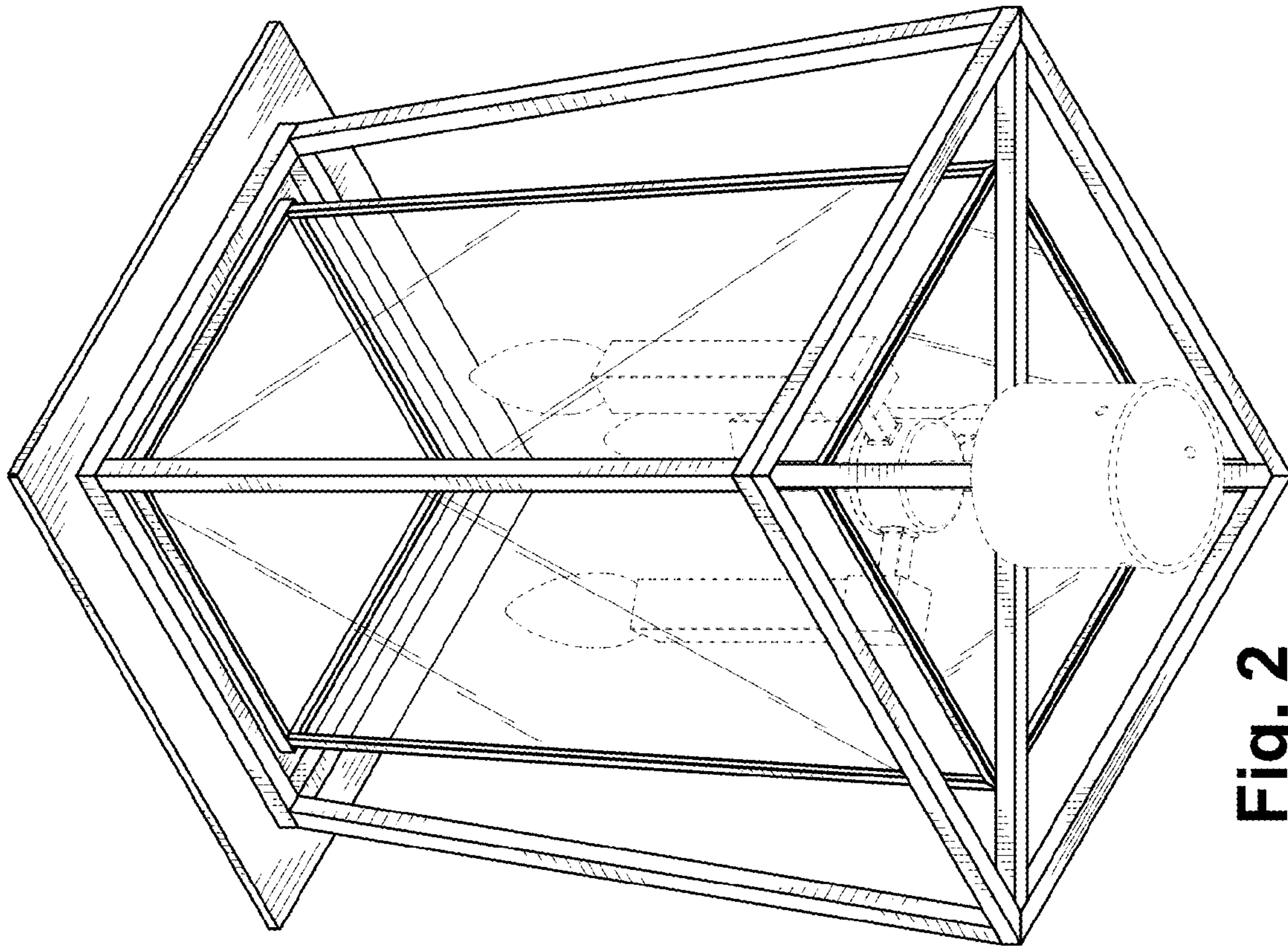

Fig. 2

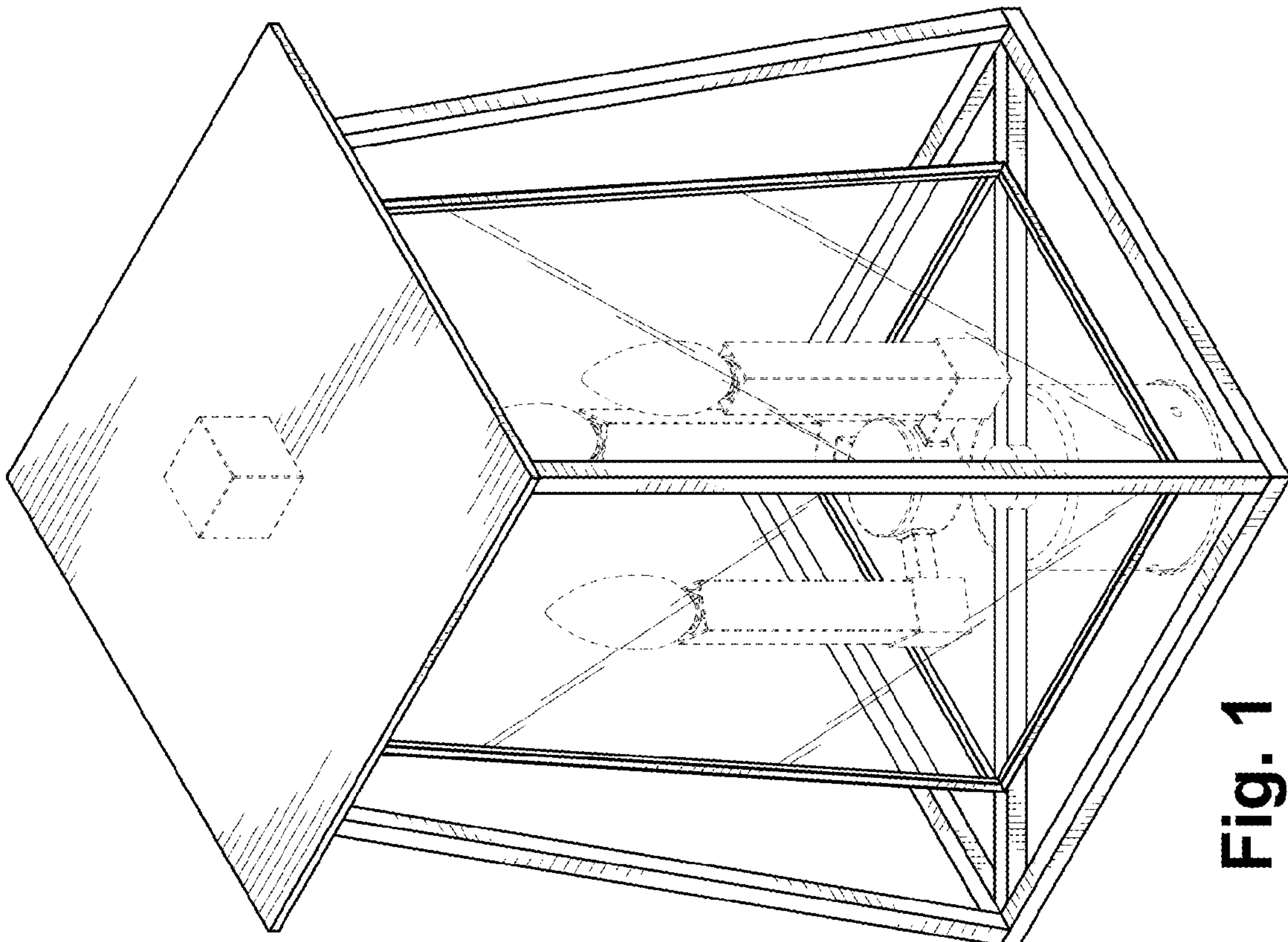

Fig. 1



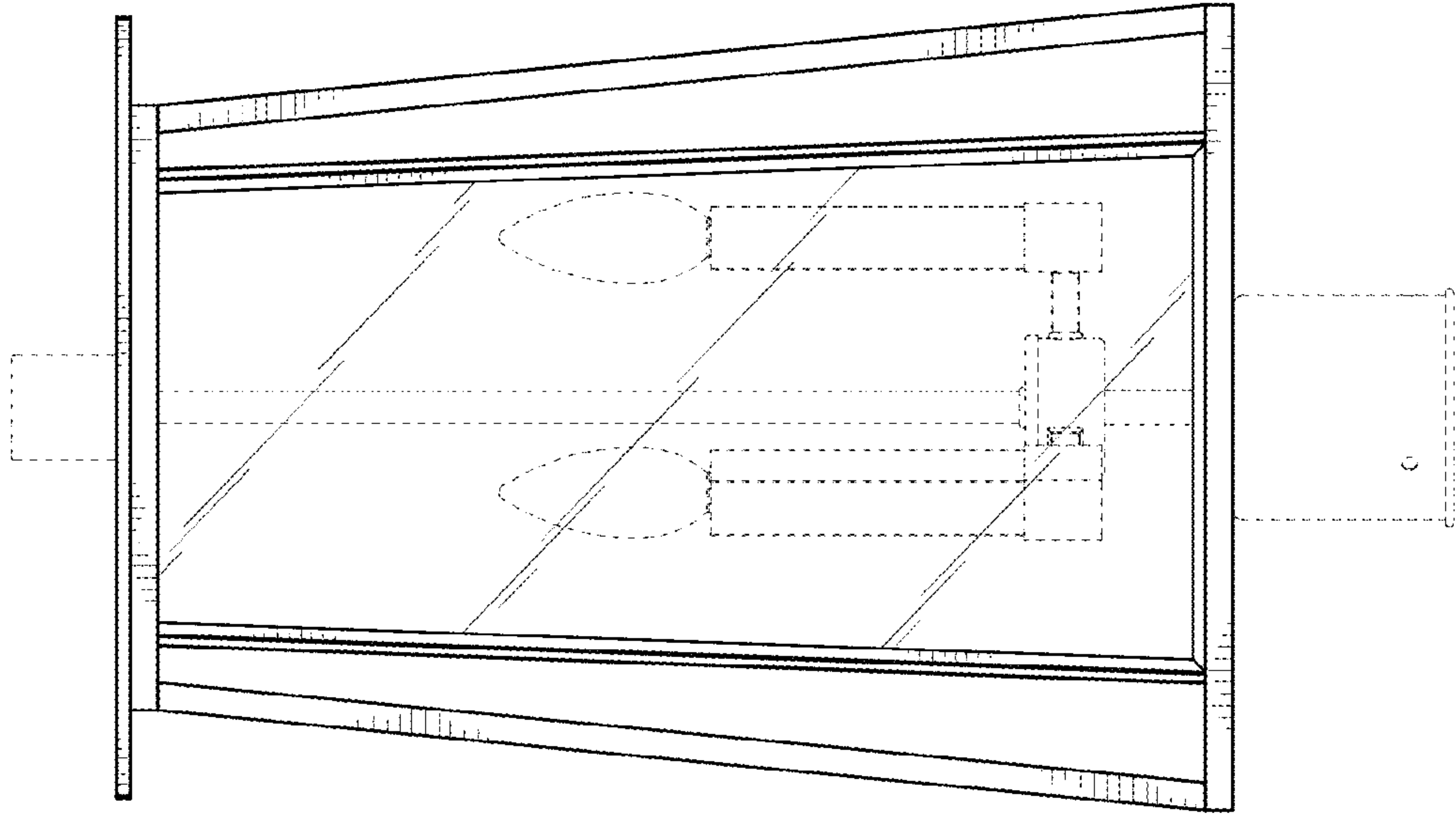

Fig. 5

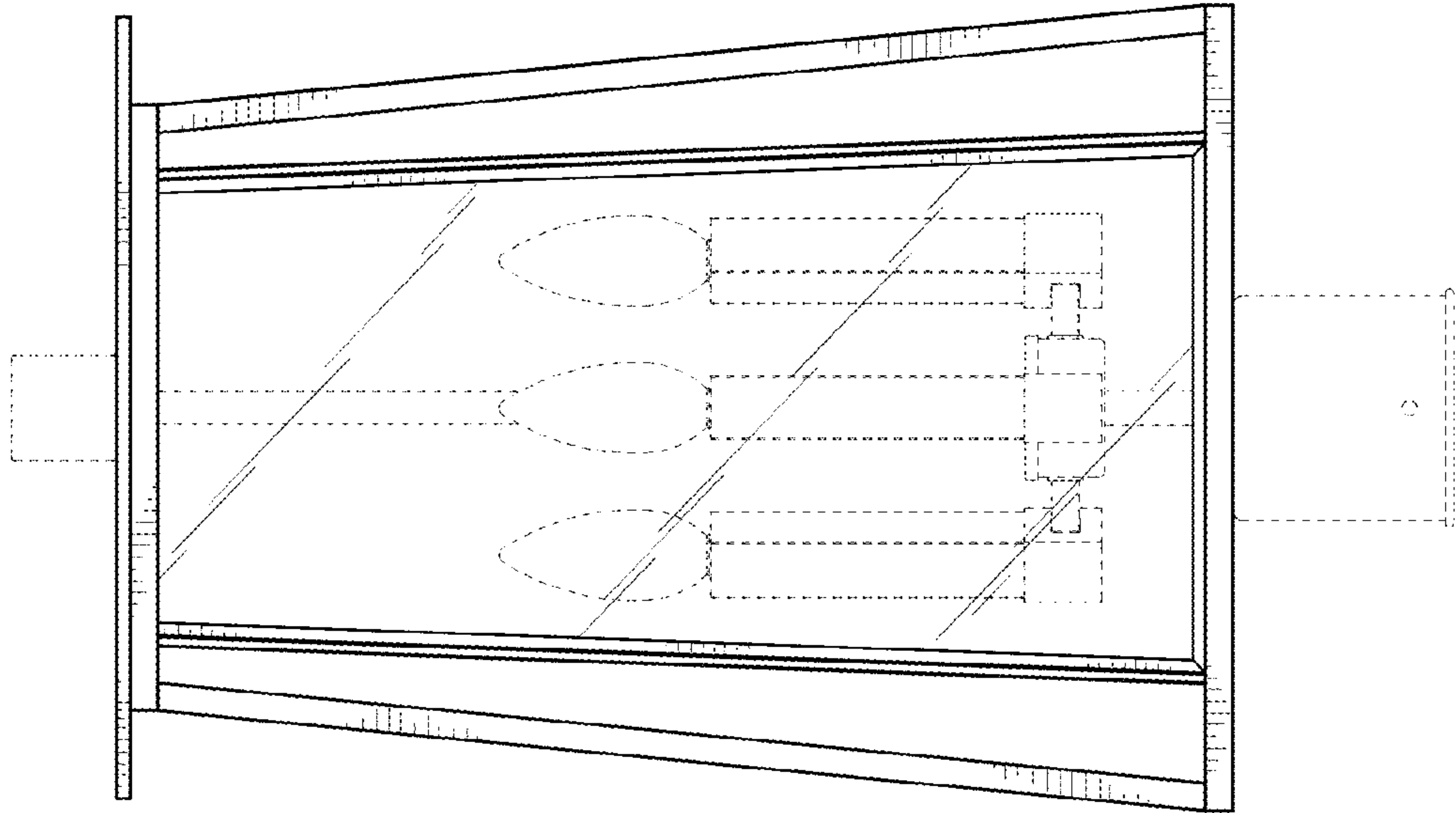

Fig. 4

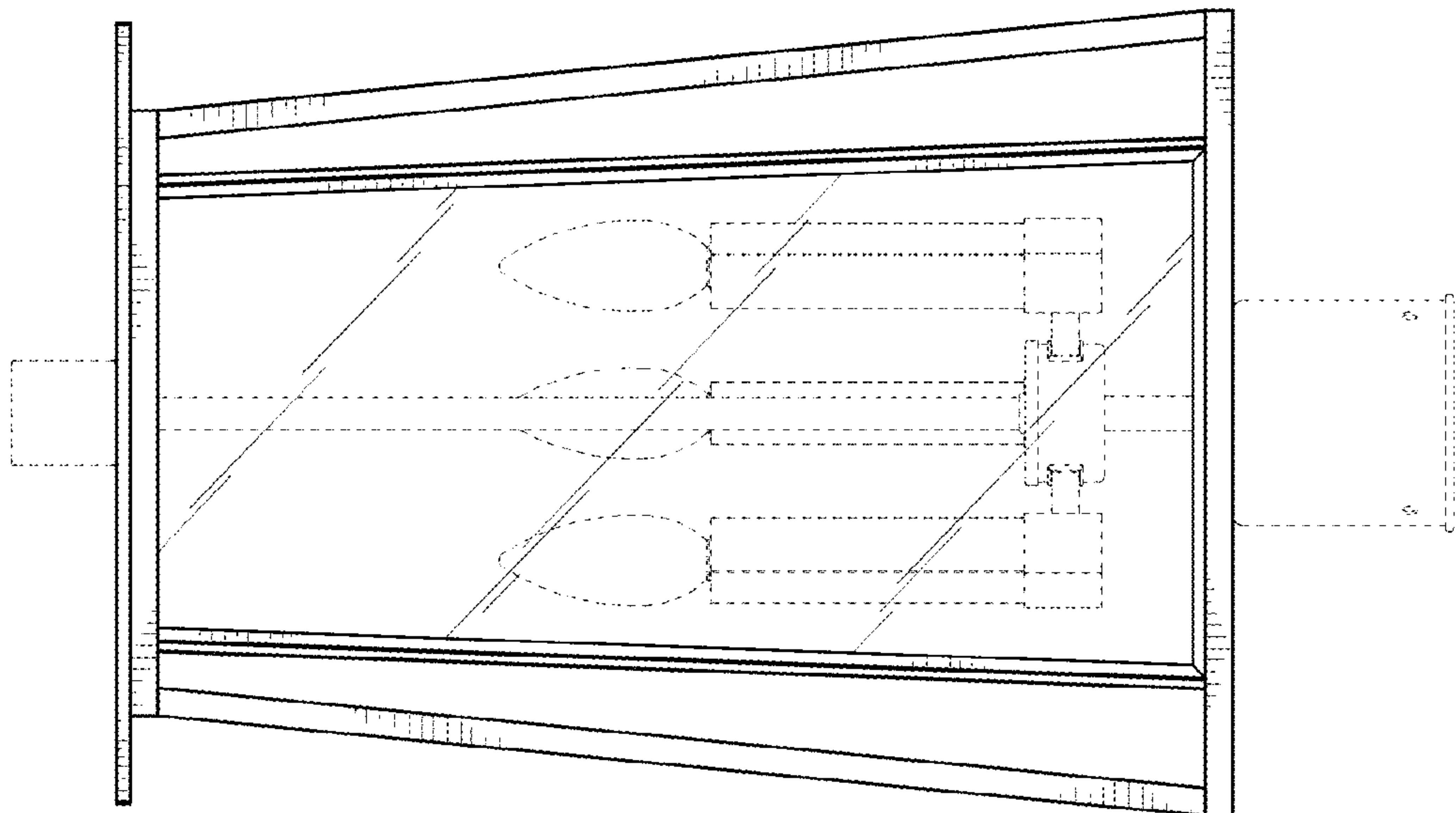

Fig. 3

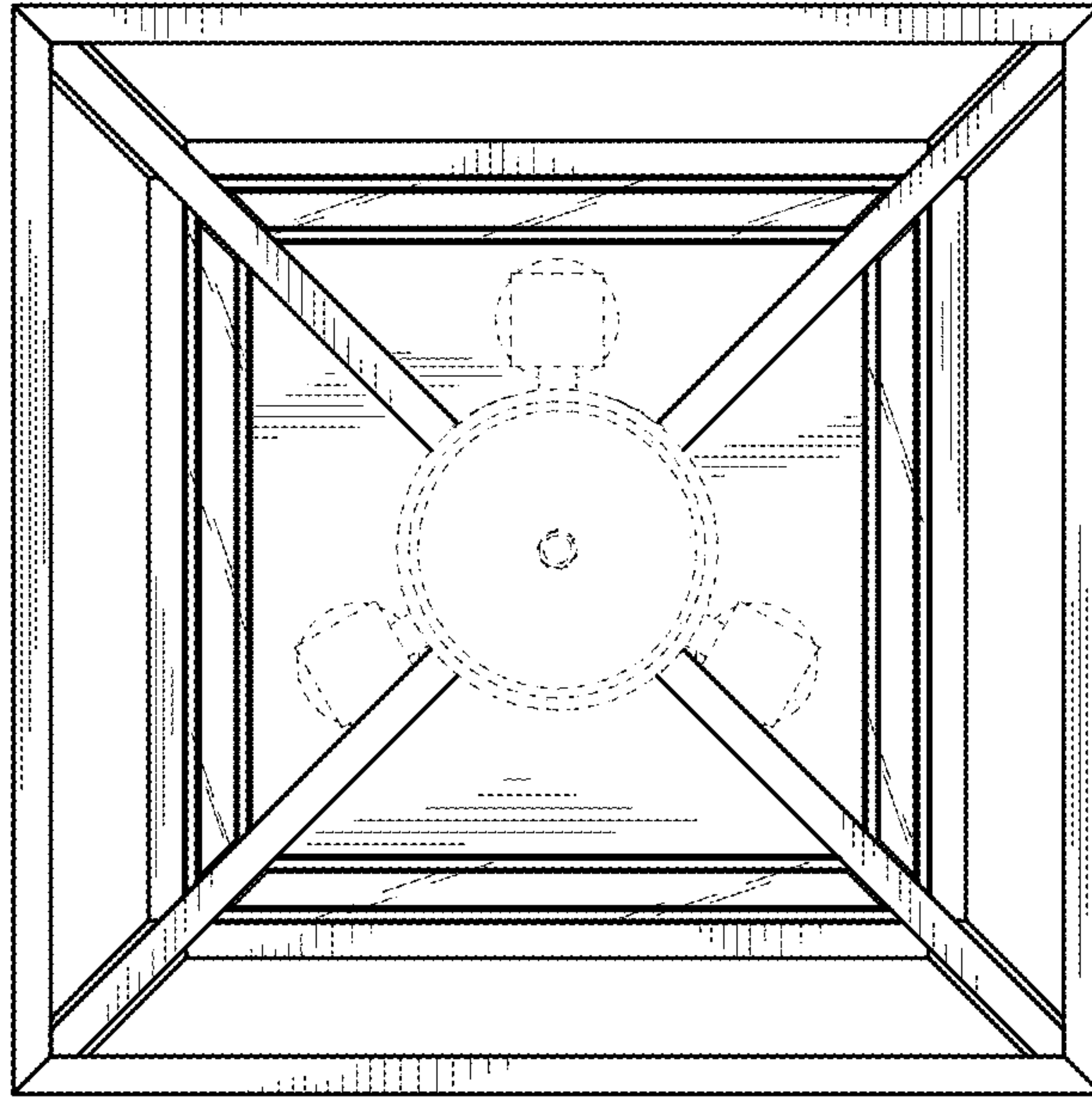

Fig. 7

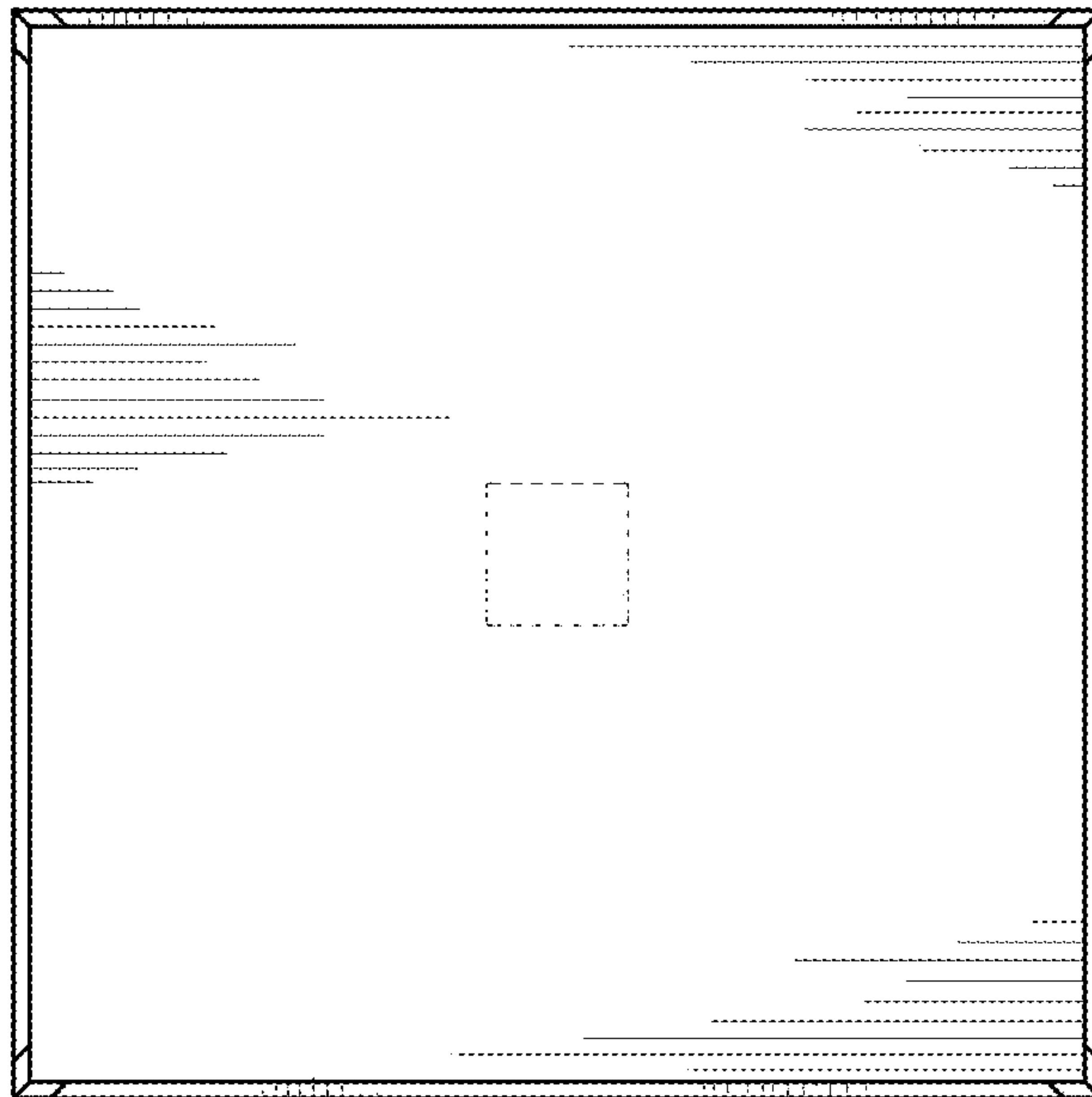

Fig. 6

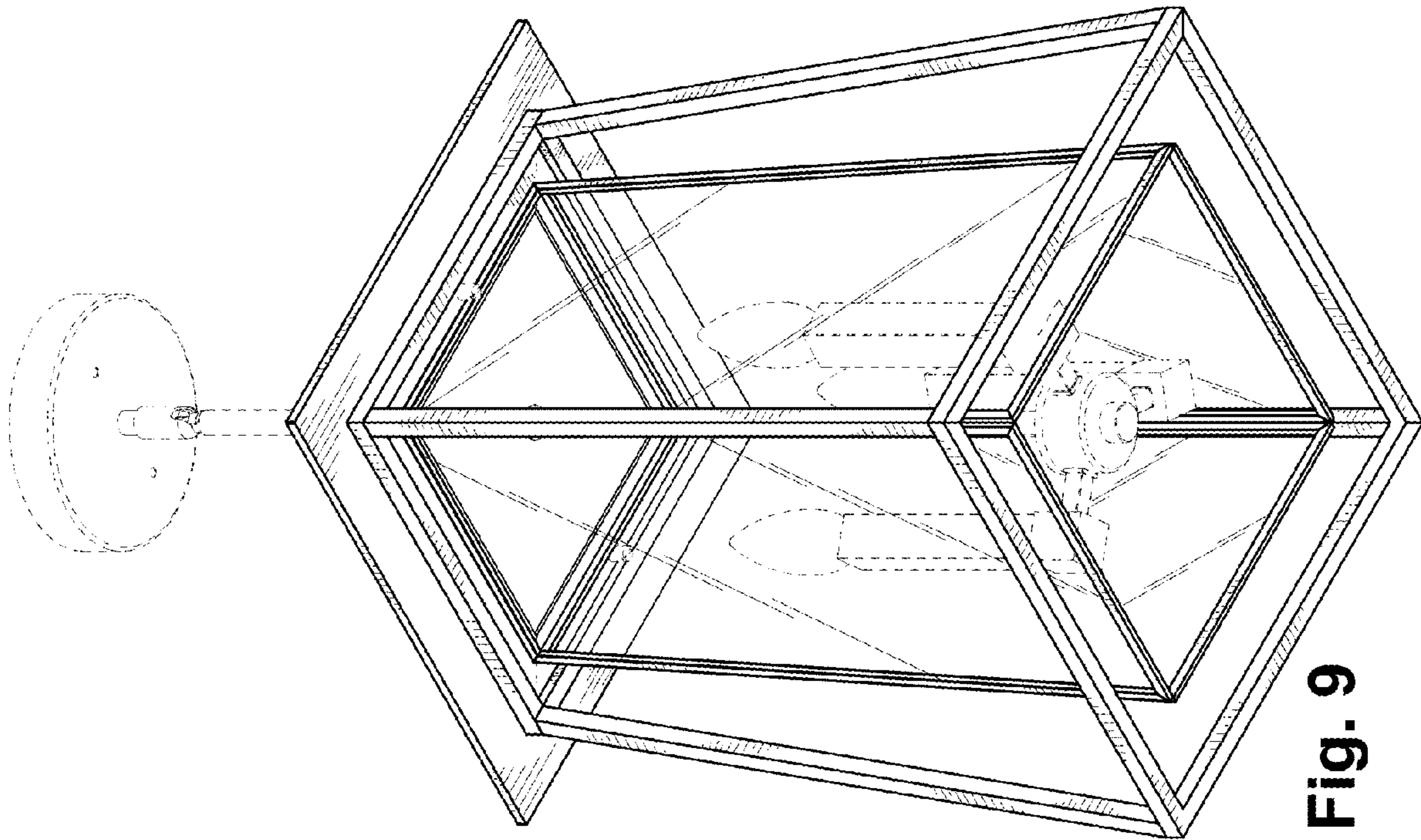

Fig. 9

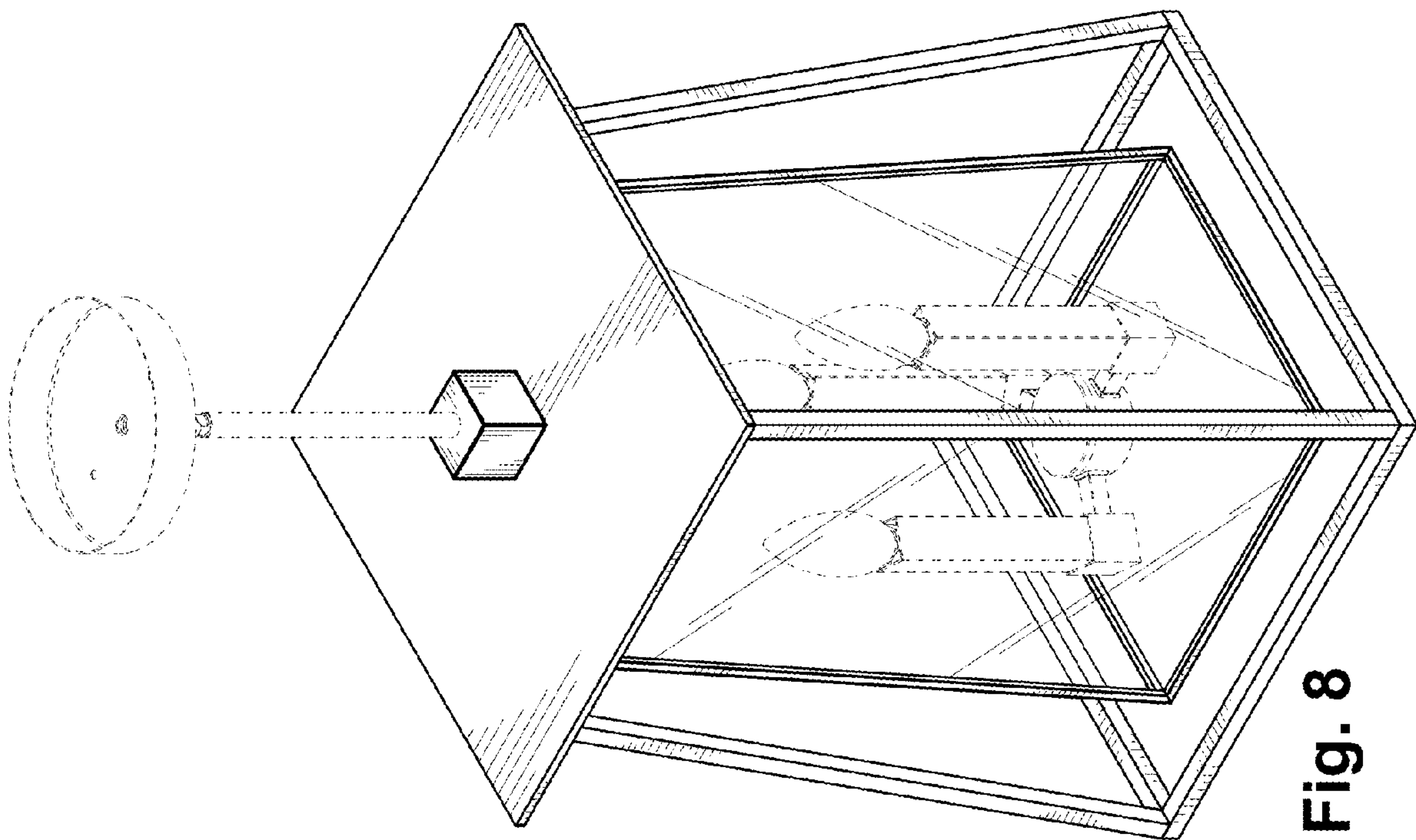

Fig. 8

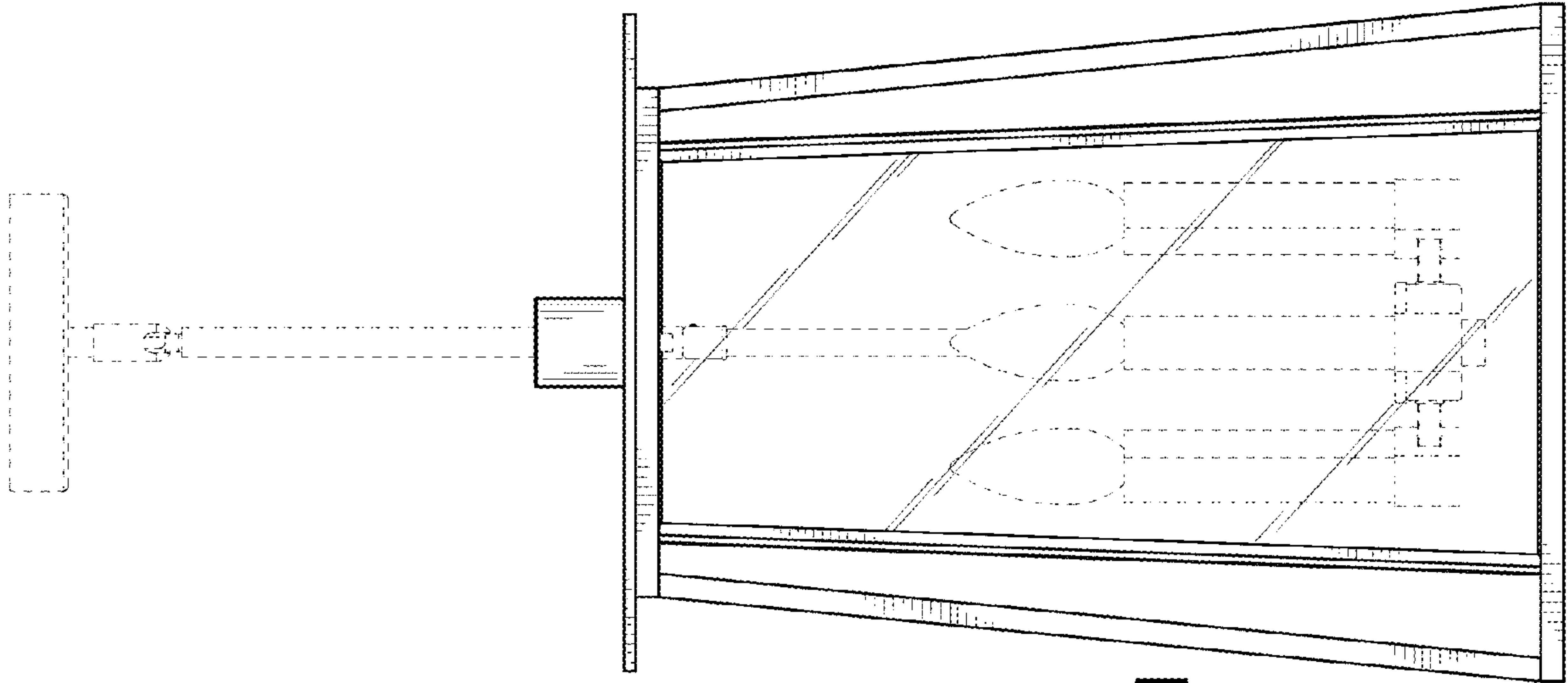

Fig. 11

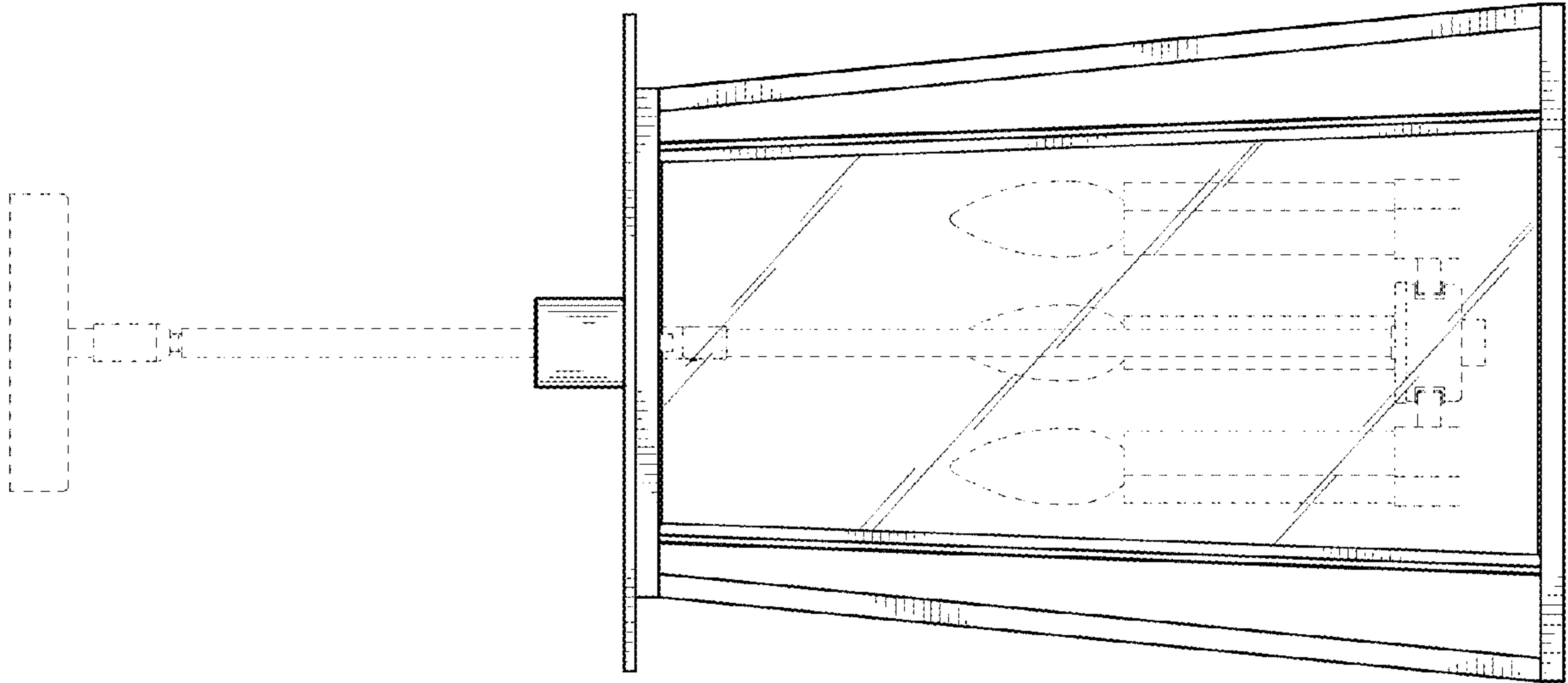

Fig. 10



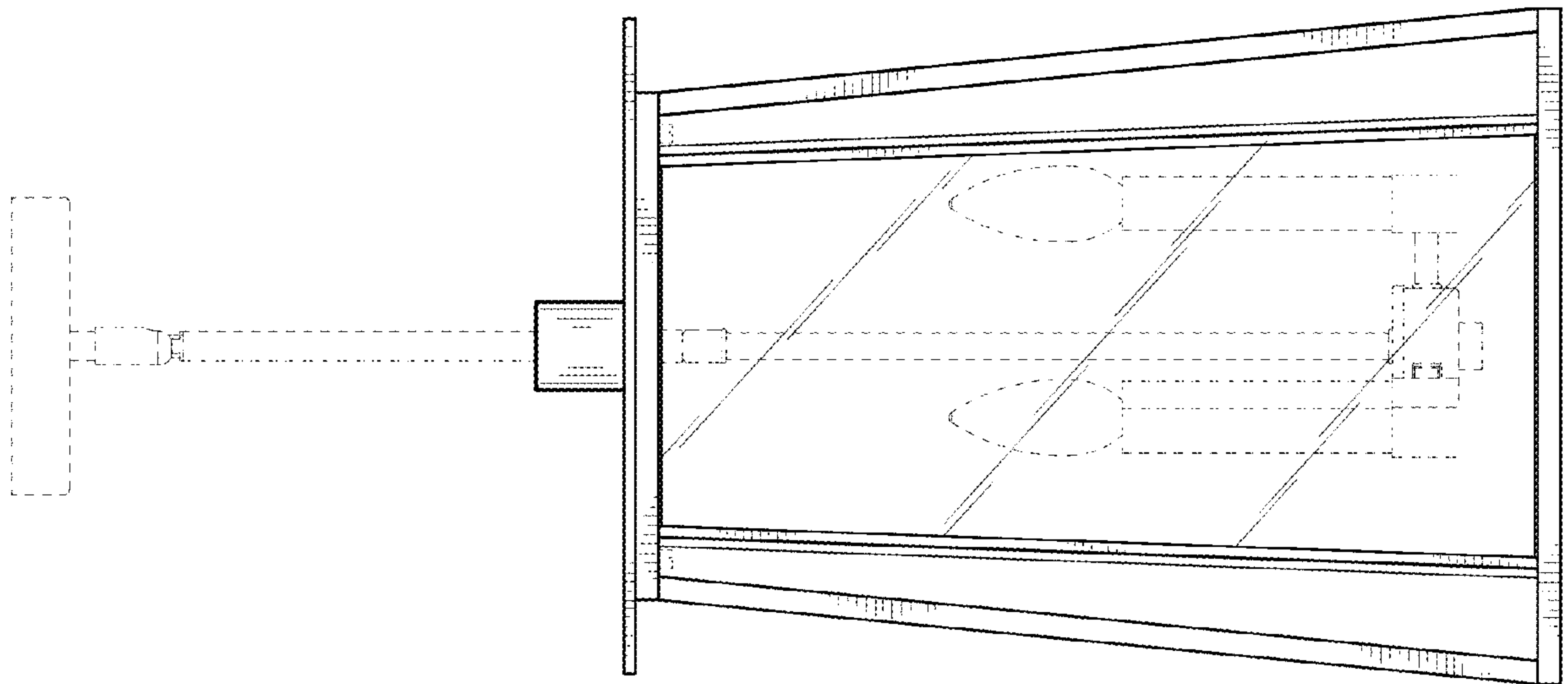

Fig. 12



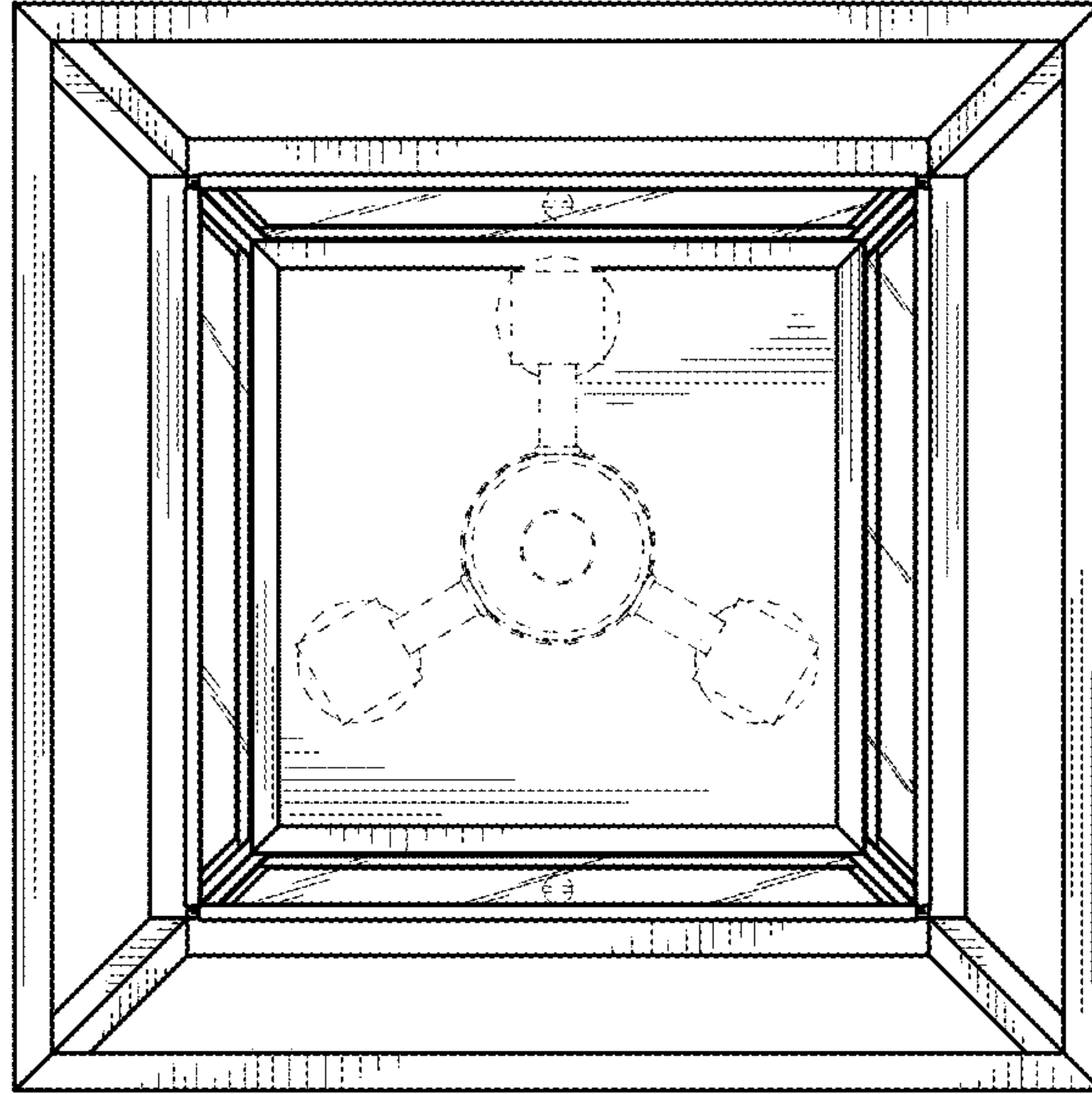

Fig. 14

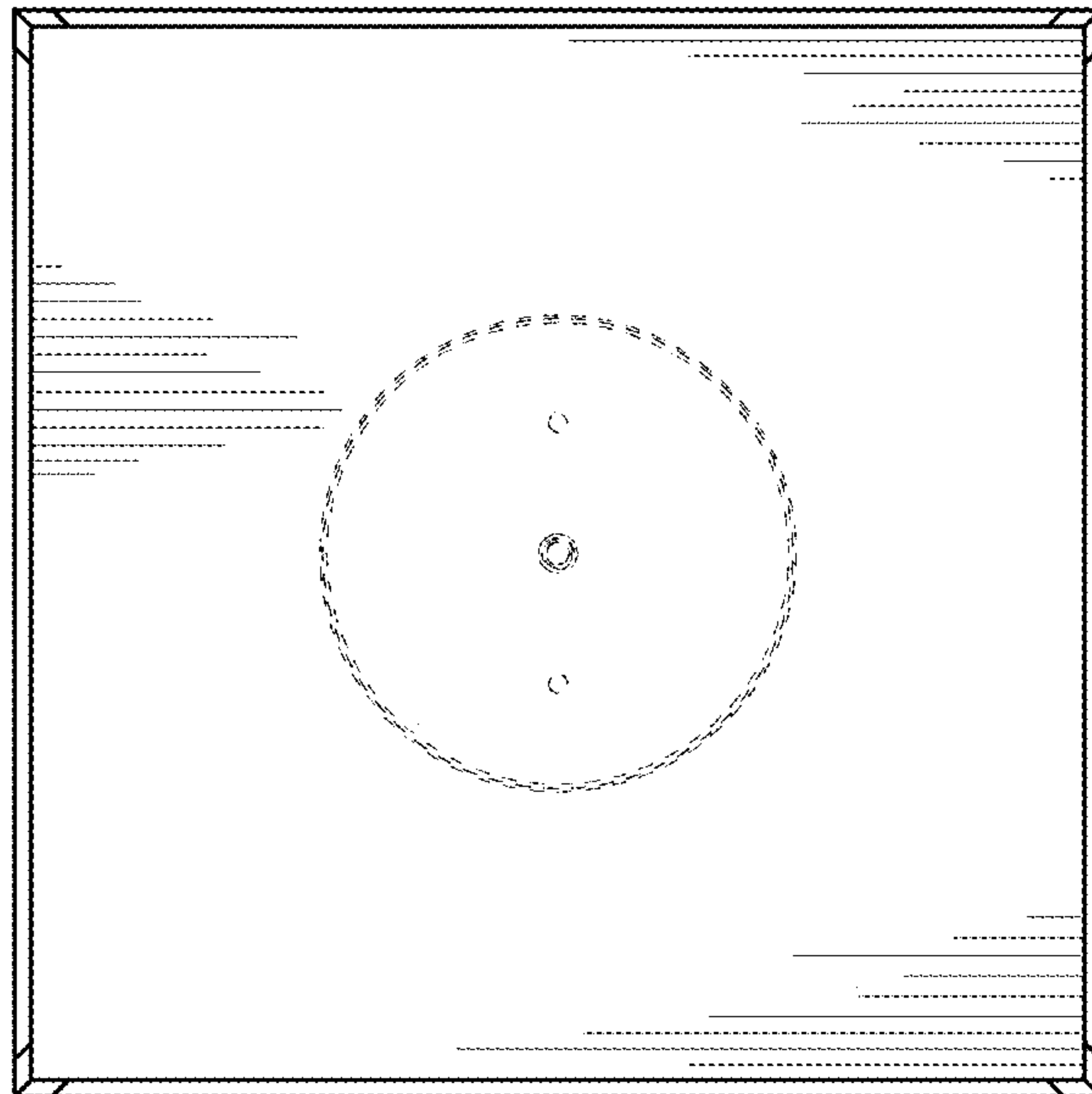

Fig. 13