



US00D897293S

(12) **United States Design Patent** (10) **Patent No.:** **US D897,293 S**
Khoshreza et al. (45) **Date of Patent:** **** Sep. 29, 2020**

- (54) **CIRCUIT BREAKER** D183,812 S * 10/1958 Schaus D13/160
5,113,043 A * 5/1992 Morris H01H 9/282
200/43.01
- (71) Applicant: **ABB Schweiz AG**, Baden (CH) 5,219,070 A * 6/1993 Grunert H01H 9/281
200/330
- (72) Inventors: **Hima Najmeh Khoshreza**, Plainville, CT (US); **Allison Stacey Conner**, Brooklyn, NY (US); **Piotr Slawomir Woronkiewicz**, Brooklyn, NY (US); **JungSoo Park**, New York, NY (US); **Ashish Mishra**, New Britain, CT (US) 6,066,817 A 5/2000 Flegel
6,080,947 A 6/2000 Ulerich et al.
6,100,604 A 8/2000 Morroni et al.
D498,212 S * 11/2004 Kim D13/160
D547,729 S * 7/2007 Azzola D13/160
7,616,096 B1 11/2009 Sorensen
8,230,629 B2 7/2012 Ashby et al.
D735,143 S * 7/2015 Huhne D13/158
D761,737 S * 7/2016 Huhne D13/158
D803,790 S * 11/2017 Khoshreza D13/160
- (73) Assignee: **ABB Schweiz AG**, Baden (CH)
- (**) Term: **15 Years** (Continued)

(21) Appl. No.: **29/621,654**

FOREIGN PATENT DOCUMENTS

(22) Filed: **Oct. 10, 2017**

EP 0138513 B1 2/1988
WO 2013151737 A1 10/2013

Related U.S. Application Data

Primary Examiner — Angela J Lee

(62) Division of application No. 29/519,636, filed on Mar. 6, 2015, now Pat. No. Des. 803,790.

Assistant Examiner — Shawn T Gingrich

(51) **LOC (12) Cl.** **13-03**

(74) *Attorney, Agent, or Firm* — Barnes & Thornburg LLP

(52) **U.S. Cl.**
USPC **D13/160**

(57) **CLAIM**

(58) **Field of Classification Search**
USPC D13/110, 118, 122, 123, 158–160, 162, D13/173, 184, 199
CPC .. H01F 7/02; H01F 17/04; H01H 3/00; H01H 3/12; H01H 3/58; H01H 9/00; H01H 9/02; H01H 9/16; H01H 9/20; H01H 33/00; H01H 33/18; H01H 71/02; H01H 71/04; H01H 71/10; H01H 83/00; H01R 4/36; H01R 9/00; H01R 9/20; H01R 25/00

We claim, the ornamental design for a circuit breaker, as shown and described.

See application file for complete search history.

DESCRIPTION

(56) **References Cited**

FIG. 1 is a perspective view of a circuit breaker, as shown in an exemplary embodiment;
FIG. 2 is a front view of the embodiment of FIG. 1;
FIG. 3 is a rear view of the embodiment of FIG. 1;
FIG. 4 is a side view of the embodiment of FIG. 1;
FIG. 5 is another side view of the embodiment of FIG. 1;
FIG. 6 is a top view of the embodiment of FIG. 1; and,
FIG. 7 is a bottom view of the embodiment of FIG. 1.
The broken lines shown in the Figures are environmental and not part of the claimed design.

U.S. PATENT DOCUMENTS

2,021,499 A 11/1935 Chubbuck et al.
2,095,762 A 10/1937 Peterson

1 Claim, 7 Drawing Sheets

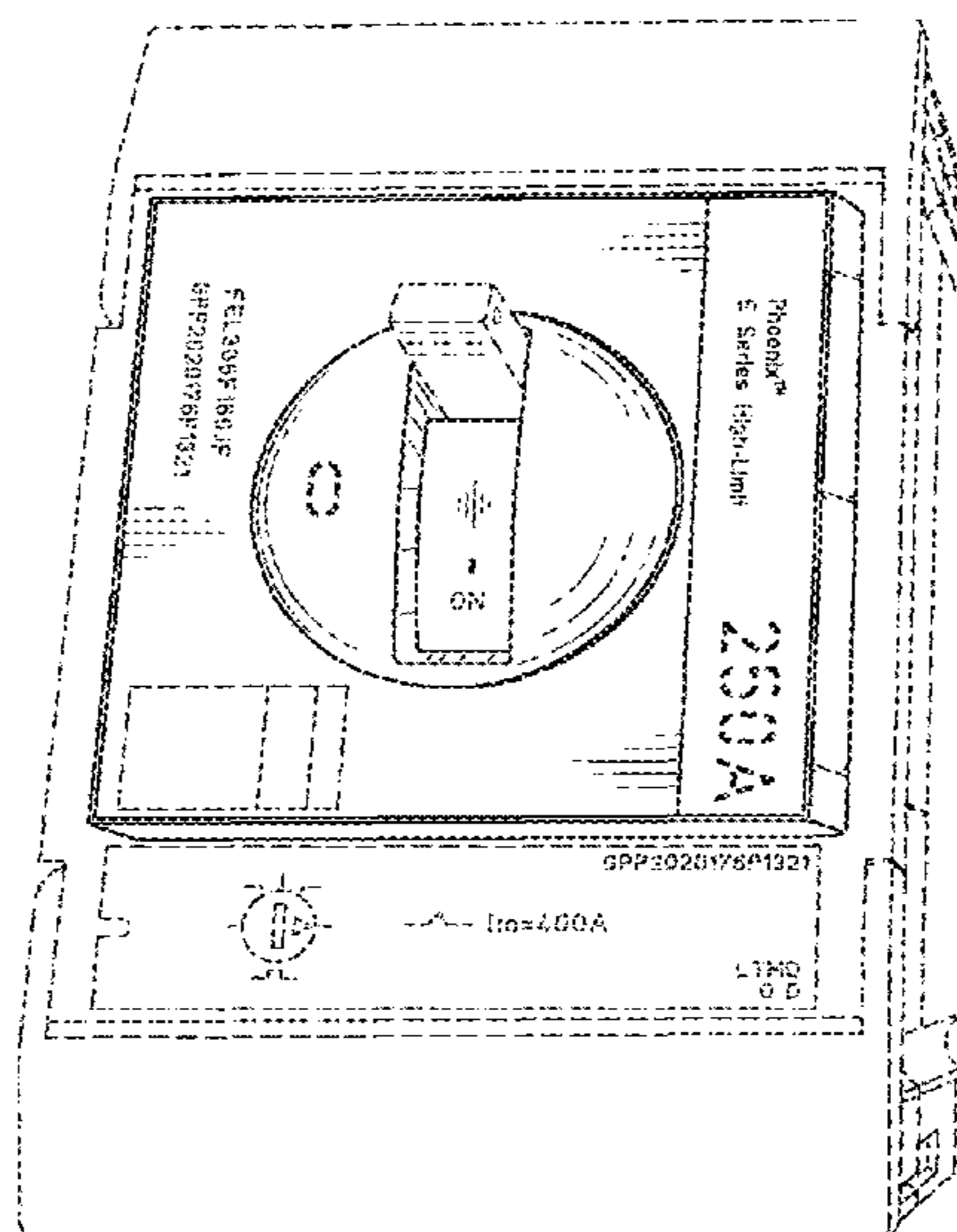

(56)

References Cited

U.S. PATENT DOCUMENTS

2005/0258921 A1* 11/2005 Puskar H01H 71/0228
335/17
2008/0157906 A1* 7/2008 Oh H01H 71/08
335/202
2016/0260554 A1* 9/2016 Hocine H01H 3/12
2016/0260560 A1* 9/2016 Mishra H01H 21/04
2016/0260569 A1* 9/2016 Mishra H01H 71/04

* cited by examiner

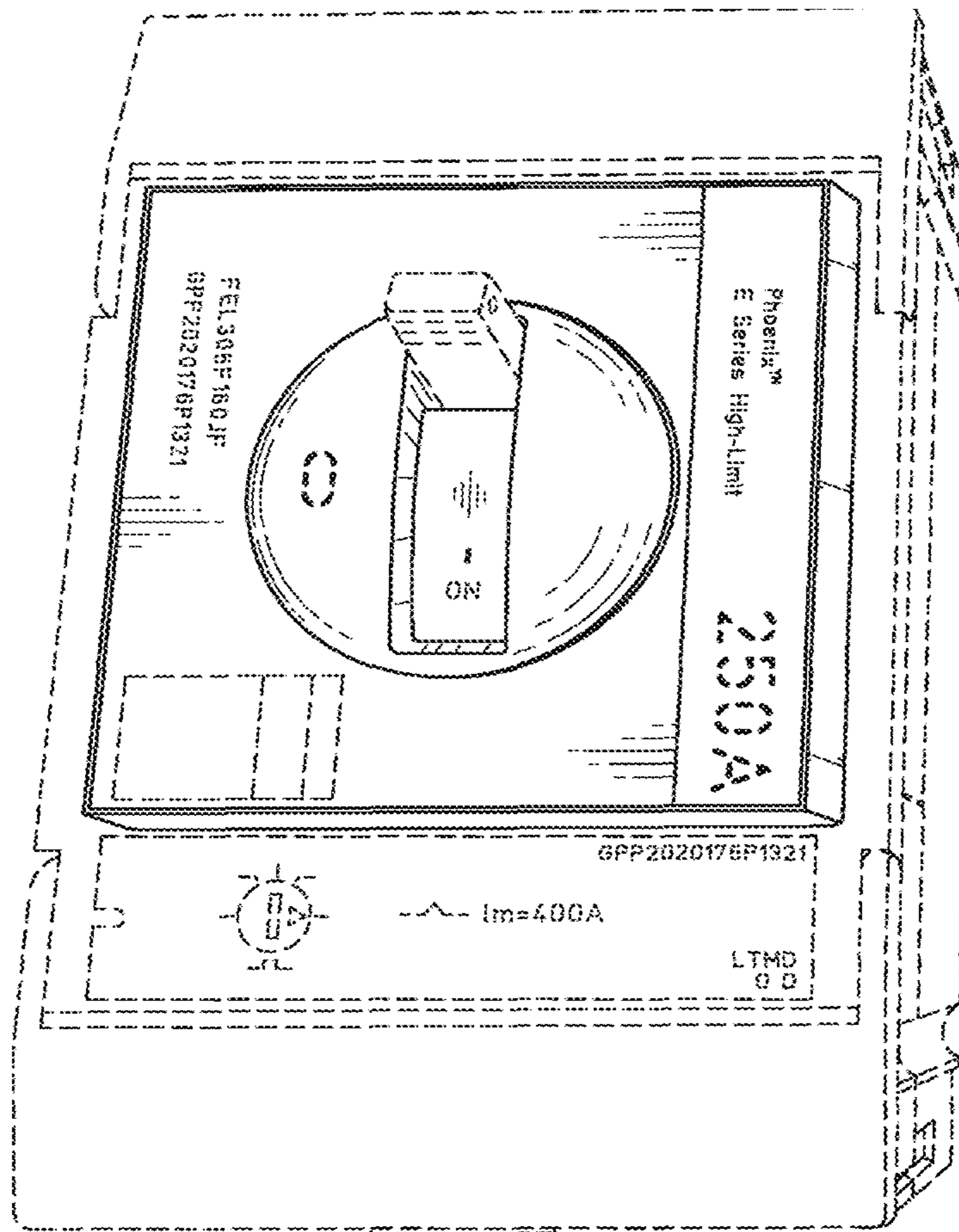

FIG. 1

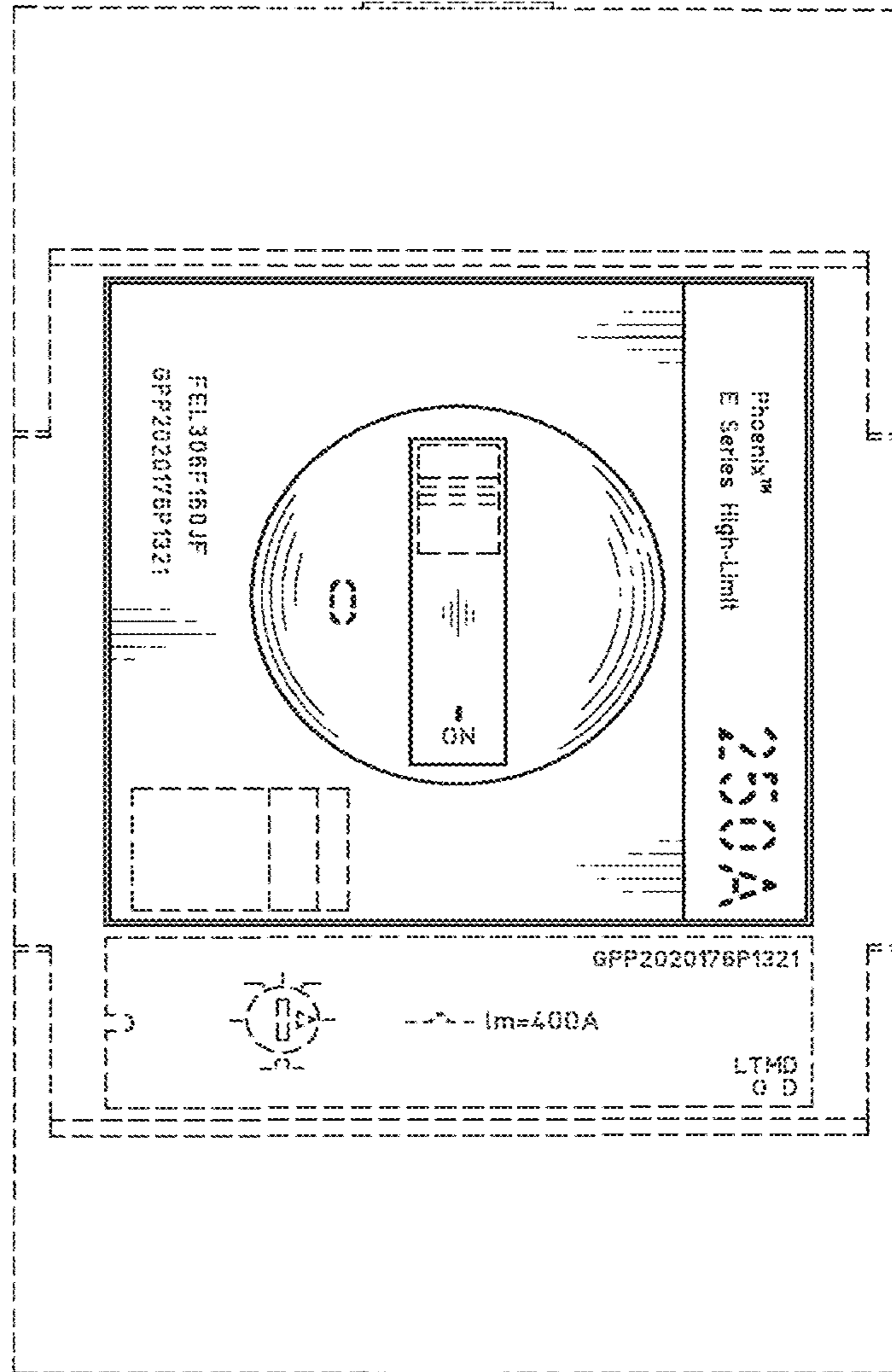

FIG. 2

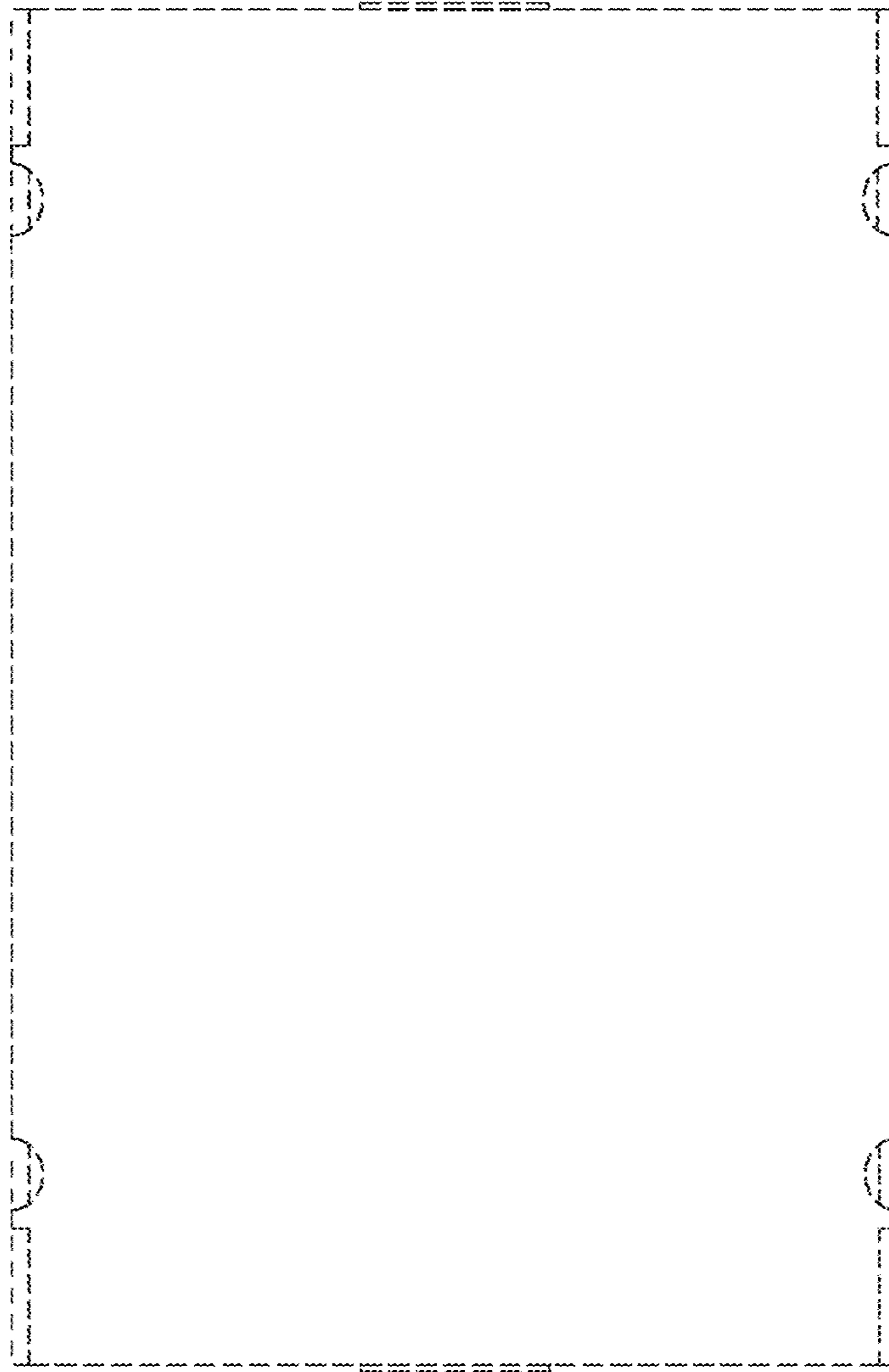

FIG. 3

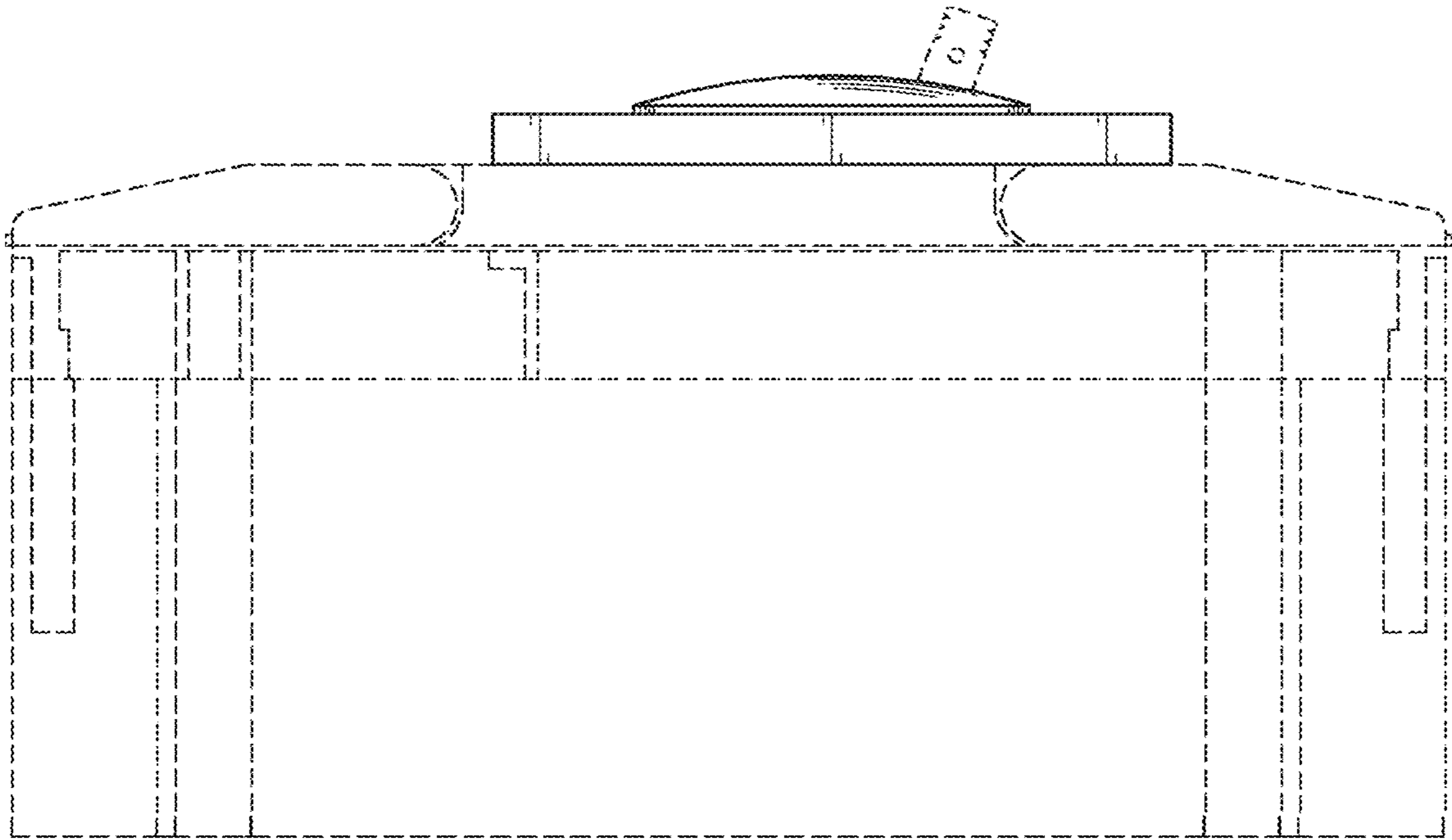

FIG. 4

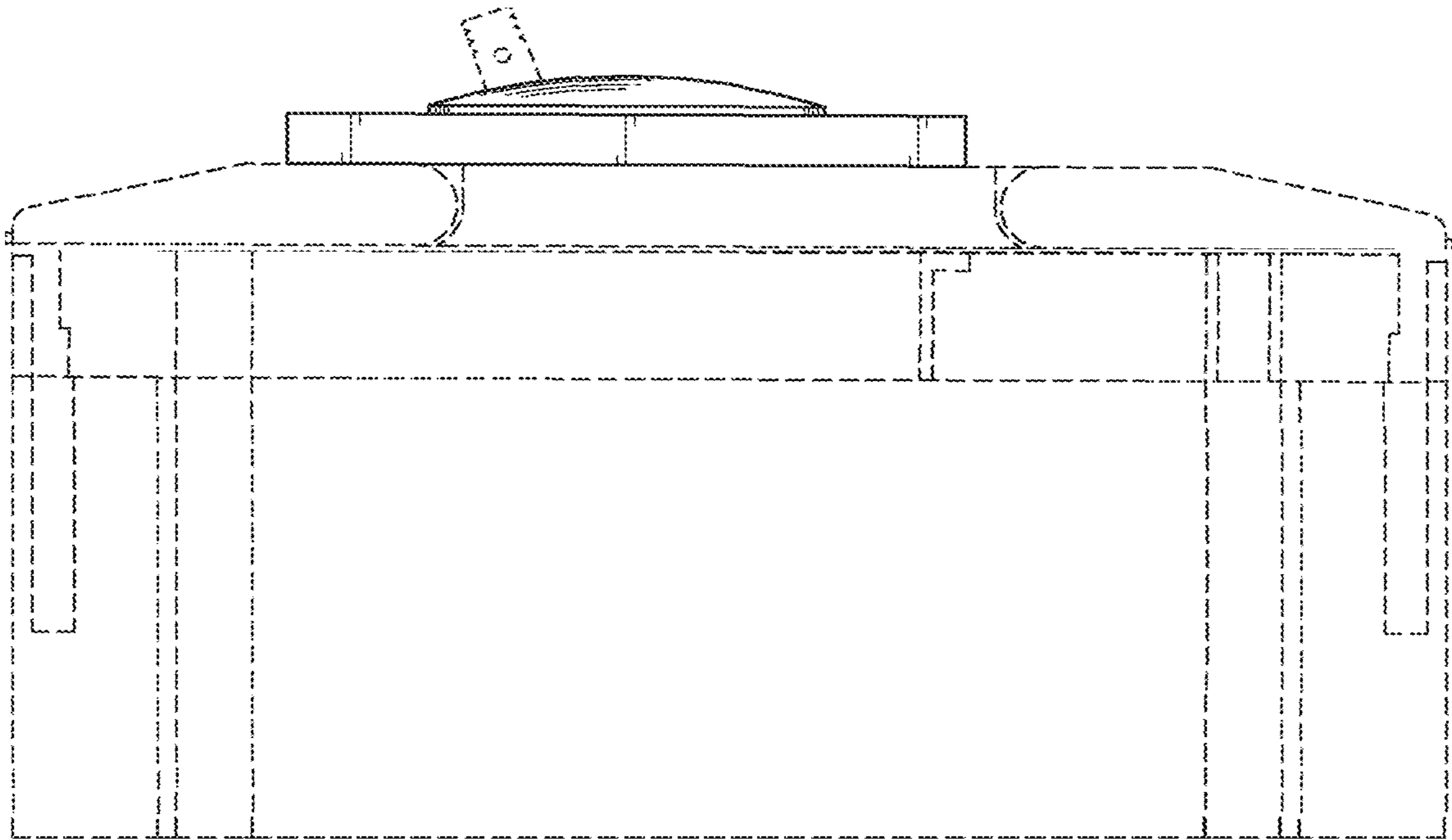

FIG. 5

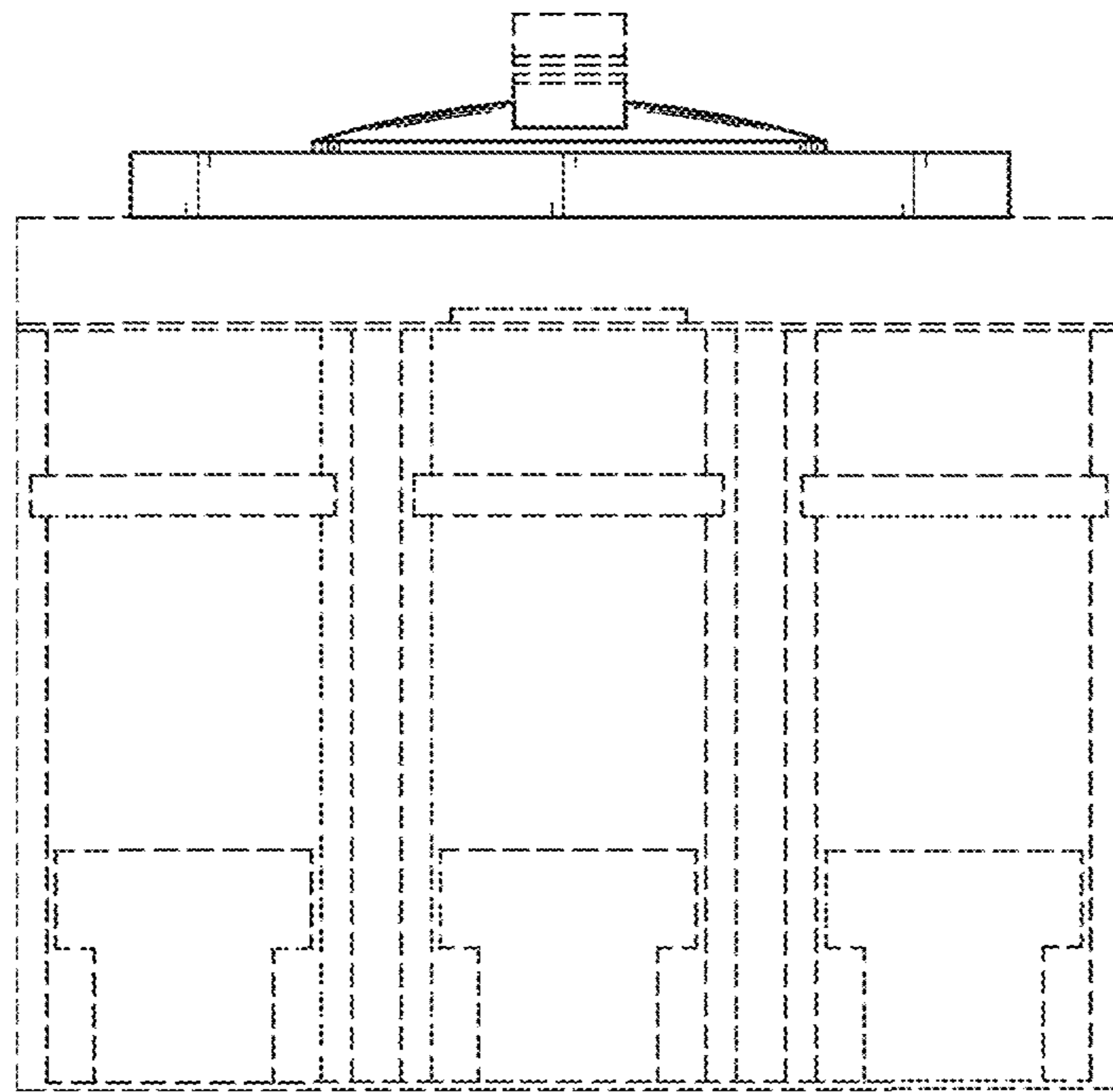

FIG. 6

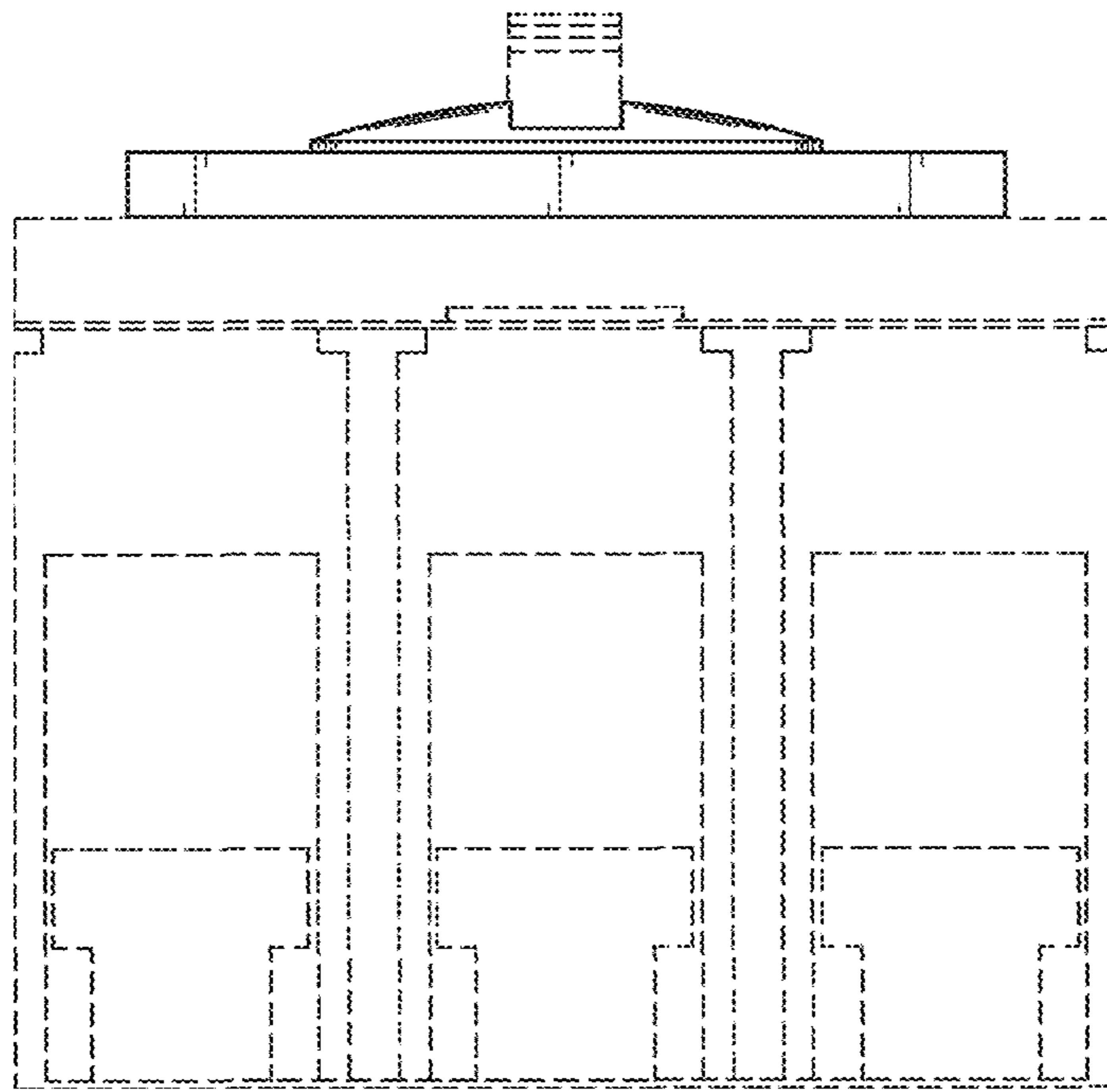

FIG. 7