



US00D897276S

(12) **United States Design Patent** (10) **Patent No.:** **US D897,276 S**
Schoeppner et al. (45) **Date of Patent:** **** Sep. 29, 2020**

- (54) **TIRE SIDEWALL**
- (71) Applicant: **The Goodyear Tire & Rubber Company, Akron, OH (US)**
- (72) Inventors: **Nicholas Thomas Schoeppner, Canton, OH (US); Ronald Bryan Henegar, Broadview Heights, OH (US)**
- (73) Assignee: **The Goodyear Tire & Rubber Company, Akron, OH (US)**
- (**) Term: **15 Years**
- (21) Appl. No.: **29/674,434**
- (22) Filed: **Dec. 21, 2018**
- (51) **LOC (12) Cl.** **12-15**
- (52) **U.S. Cl.**
USPC **D12/605**
- (58) **Field of Classification Search**
USPC D12/604, 605
CPC B60C 13/00; B60C 1/00
See application file for complete search history.

D549,168 S 8/2007 Shondel et al. D12/605
 D550,150 S 9/2007 Shondel D12/605
 D552,535 S 10/2007 Smith D12/605

(Continued)

OTHER PUBLICATIONS

U.S. Appl. No. 29/610,558, filed Jul. 13, 2017, to Maxwell, et al.
(Continued)

Primary Examiner — Michelle E. Wilson
Assistant Examiner — Clese Moore, Jr.
(74) *Attorney, Agent, or Firm* — Robert N Lipsik

(57) **CLAIM**

The ornamental Design for a tire sidewall, as shown and described.

DESCRIPTION

FIG. 1 is a perspective view of a tire sidewall showing our new design;
 FIG. 2 is a front elevational view thereof;
 FIG. 3 is an enlarged fragmentary perspective view thereof;
 FIG. 4 is an enlarged fragmentary front elevational view thereof;
 FIG. 5 is a perspective view of a second embodiment of a tire sidewall showing the opposite side of the tire sidewall of FIG. 1 with the tire of FIG. 1 rotated about a vertical axis 180 degrees;
 FIG. 6 is a front elevational view of the second embodiment thereof;
 FIG. 7 is an enlarged fragmentary perspective view of the second embodiment thereof; and,
 FIG. 8 is an enlarged fragmentary front elevational view of the second embodiment thereof.
 In the drawings, the broken lines showing of the tire tread, inner bead and the peripheral boundary between the tire tread and the sidewall in FIGS. 1 through 4 and 7 through 10 depict environmental subject matter and form no part of the claimed design.

(56) **References Cited**

U.S. PATENT DOCUMENTS

D413,289 S *	8/1999	Ratliff, Jr.	D12/605
D492,648 S	7/2004	Maxwell et al.	D12/605
D500,013 S *	12/2004	Maxwell	D12/605
D503,146 S	3/2005	Maxwell et al.	D12/605
D517,003 S	3/2006	Shondel	D12/605
D540,250 S	4/2007	Shondel	D12/605
D540,739 S *	4/2007	Maxwell	D12/605
D540,740 S	4/2007	Maxwell et al.	D12/605
D543,496 S	5/2007	Shondel et al.	D12/605
D543,497 S	5/2007	Maxwell et al.	D12/605
D543,932 S	6/2007	Shondel	D12/605
D543,933 S *	6/2007	Shondel	D12/605
D547,261 S	7/2007	Shondel et al.	D12/605

1 Claim, 8 Drawing Sheets

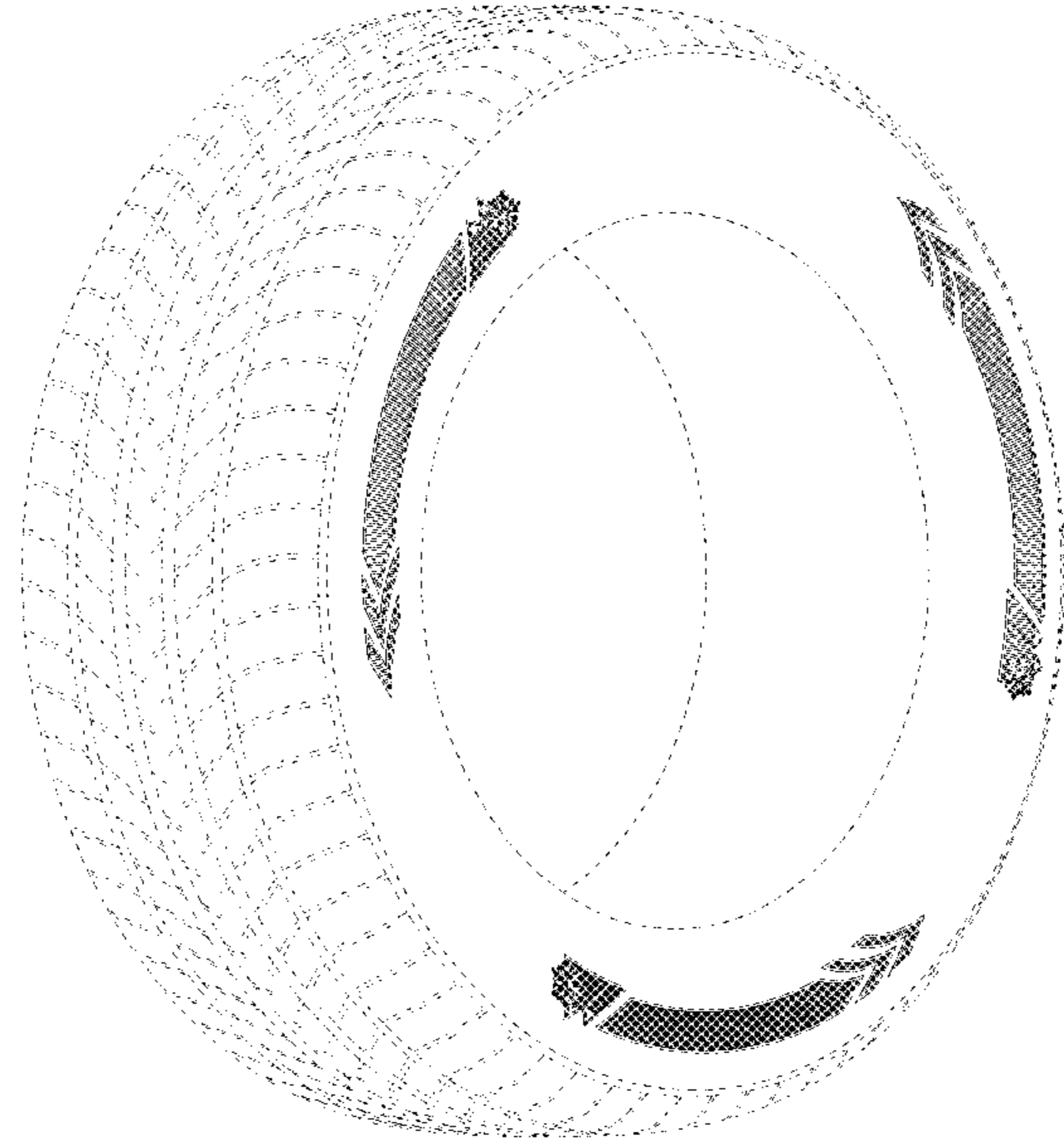

(56)

References Cited

U.S. PATENT DOCUMENTS

D552,536 S 10/2007 Shondel D12/605
 D552,537 S * 10/2007 Franks D12/605
 D553,076 S 10/2007 Miyasaka D12/605
 D557,202 S 12/2007 Shondel D12/605
 D558,138 S 12/2007 Shondel D12/605
 D563,310 S 3/2008 Shondel D12/605
 D567,169 S 4/2008 Maxwell et al. D12/605
 D569,338 S * 5/2008 Shondel D12/605
 D569,792 S 5/2008 Holden et al. D12/605
 D569,793 S * 5/2008 Dixon D12/605
 D571,287 S 6/2008 Dixon D12/605
 D574,320 S 8/2008 Dixon D12/605
 D581,352 S 11/2008 Harvey D12/605
 D581,353 S 11/2008 Harvey D12/605
 D581,354 S 11/2008 Harvey D12/605
 D583,313 S 12/2008 Harvey D12/605
 D584,222 S * 1/2009 Ohashi D12/605
 D585,016 S 1/2009 Weimer et al. D12/605
 D585,017 S 1/2009 Shondel D12/605
 D588,529 S 3/2009 Reese et al. D12/605
 D588,532 S 3/2009 Shondel D12/605
 D593,487 S * 6/2009 Takahashi D12/605
 D605,583 S 12/2009 Scheifele D12/605
 D606,933 S 12/2009 Palma et al. D12/605
 D608,275 S 1/2010 Maxwell D12/605
 D610,978 S 3/2010 Harvey et al. D12/605
 D610,980 S 3/2010 Shondel D12/605
 D610,981 S 3/2010 Shondel D12/605
 D614,123 S 4/2010 Harvey D12/605
 D626,502 S * 11/2010 Nakamura D12/605
 D628,959 S 12/2010 Harvey D12/605
 D639,728 S * 6/2011 Ohashi D12/605

D640,187 S 6/2011 Fontaine et al. D12/605
 D647,044 S * 10/2011 Takemoto D12/605
 D655,671 S * 3/2012 Yasunaga D12/605
 D656,089 S 3/2012 Miyazaki D12/605
 D656,090 S 3/2012 Sato D12/605
 D667,369 S 9/2012 Fontaine et al. D12/605
 D668,210 S * 10/2012 Sato D12/605
 D674,744 S * 1/2013 Miyazaki D12/605
 D683,695 S 6/2013 Takeshima D12/605
 D684,111 S 6/2013 Vandaele D12/605
 D699,665 S 2/2014 Maxwell et al. D12/605
 D708,120 S * 7/2014 Iwabuchi D12/605
 D732,468 S 6/2015 Schoeppner et al. D12/605
 D738,818 S * 9/2015 Sato D12/605
 D749,499 S * 2/2016 Iwabuchi D12/605
 D754,063 S * 4/2016 Iwabuchi D12/605
 D777,094 S * 1/2017 Takahashi D12/605
 D777,657 S 1/2017 Noel et al. D12/605
 D778,816 S * 2/2017 Tokizaki D12/605
 D795,178 S * 8/2017 Maxwell D12/605
 D798,805 S 10/2017 Schultz et al. D12/605
 D803,773 S * 11/2017 Neary D12/605
 D813,799 S * 3/2018 Maxwell D12/605
 D817,860 S * 5/2018 Maxwell D12/605
 D822,590 S * 7/2018 Maxwell D12/605
 D823,785 S 7/2018 Noel et al. D12/605

OTHER PUBLICATIONS

U.S. Appl. No. 29/633,091, filed Jan. 12, 2018, to Schoeppner, et al.
 U.S. Appl. No. 29/665,287, filed Oct. 2, 2018, to Schoeppner, et al.
 U.S. Appl. No. 29/665,291, filed Oct. 2, 2018, to Schoeppner, et al.
 U.S. Appl. No. 29/669,003, filed Nov. 5, 2018, to Schoeppner, et al.

* cited by examiner

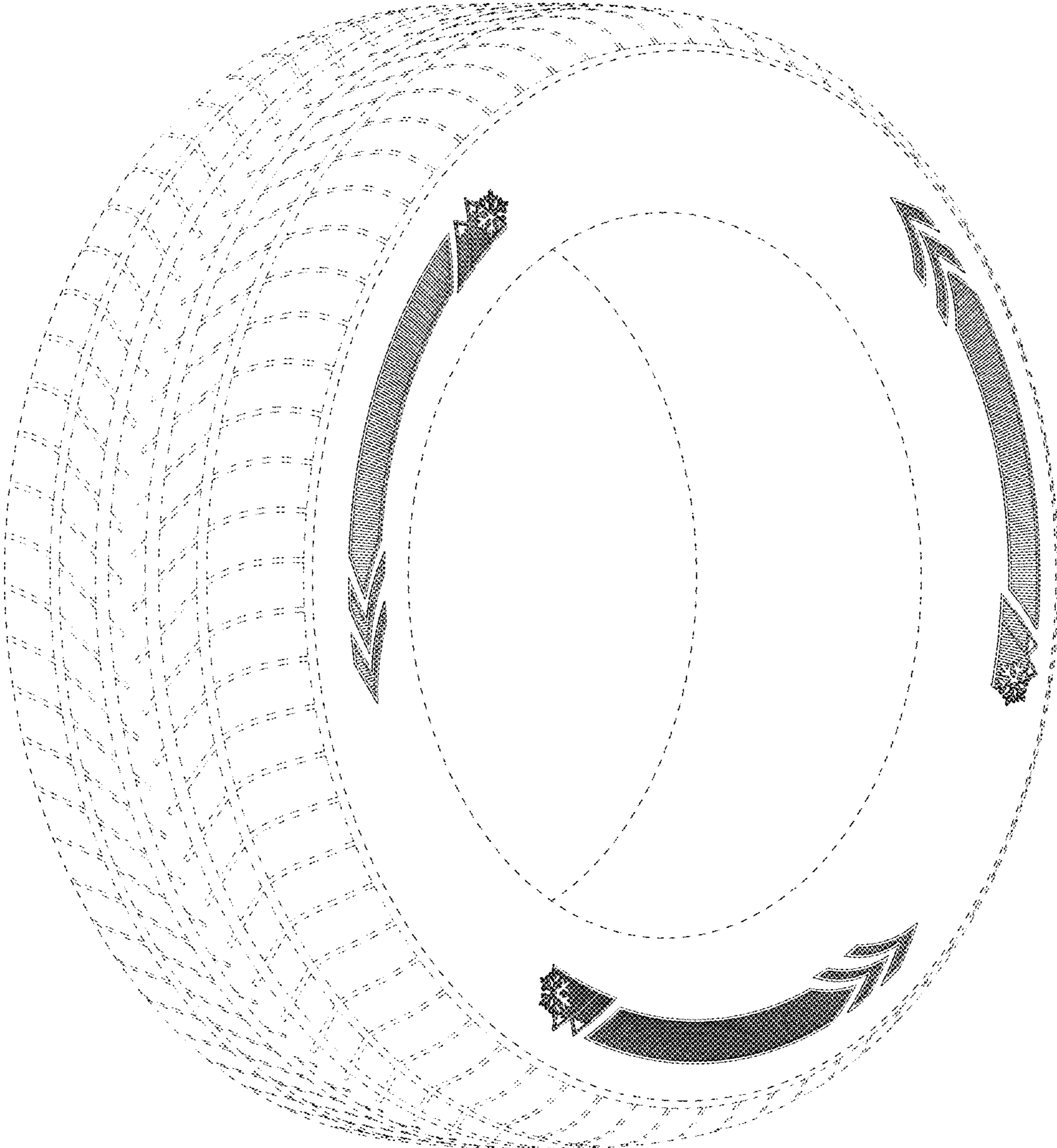

FIG - 1

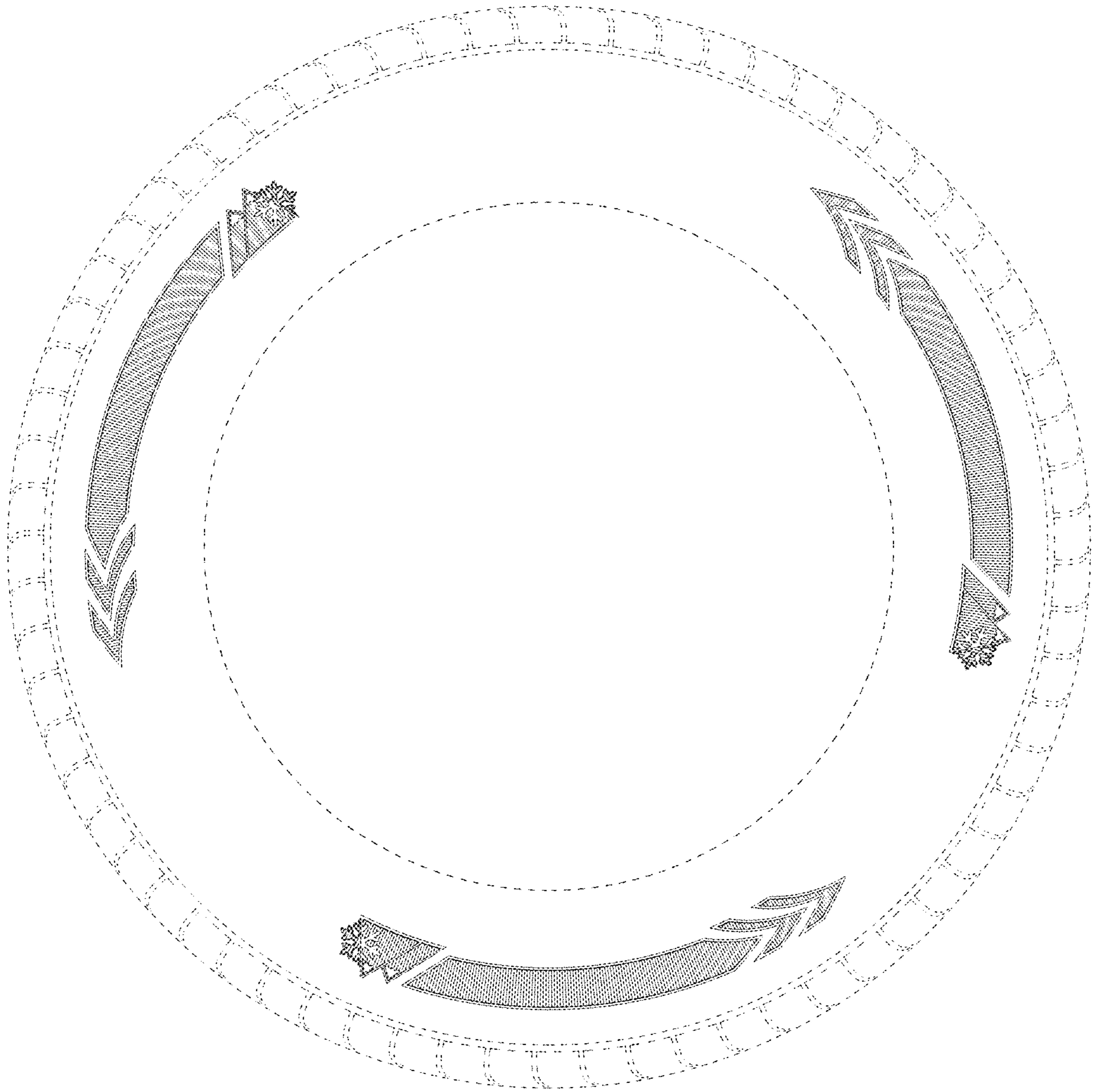

FIG - 2

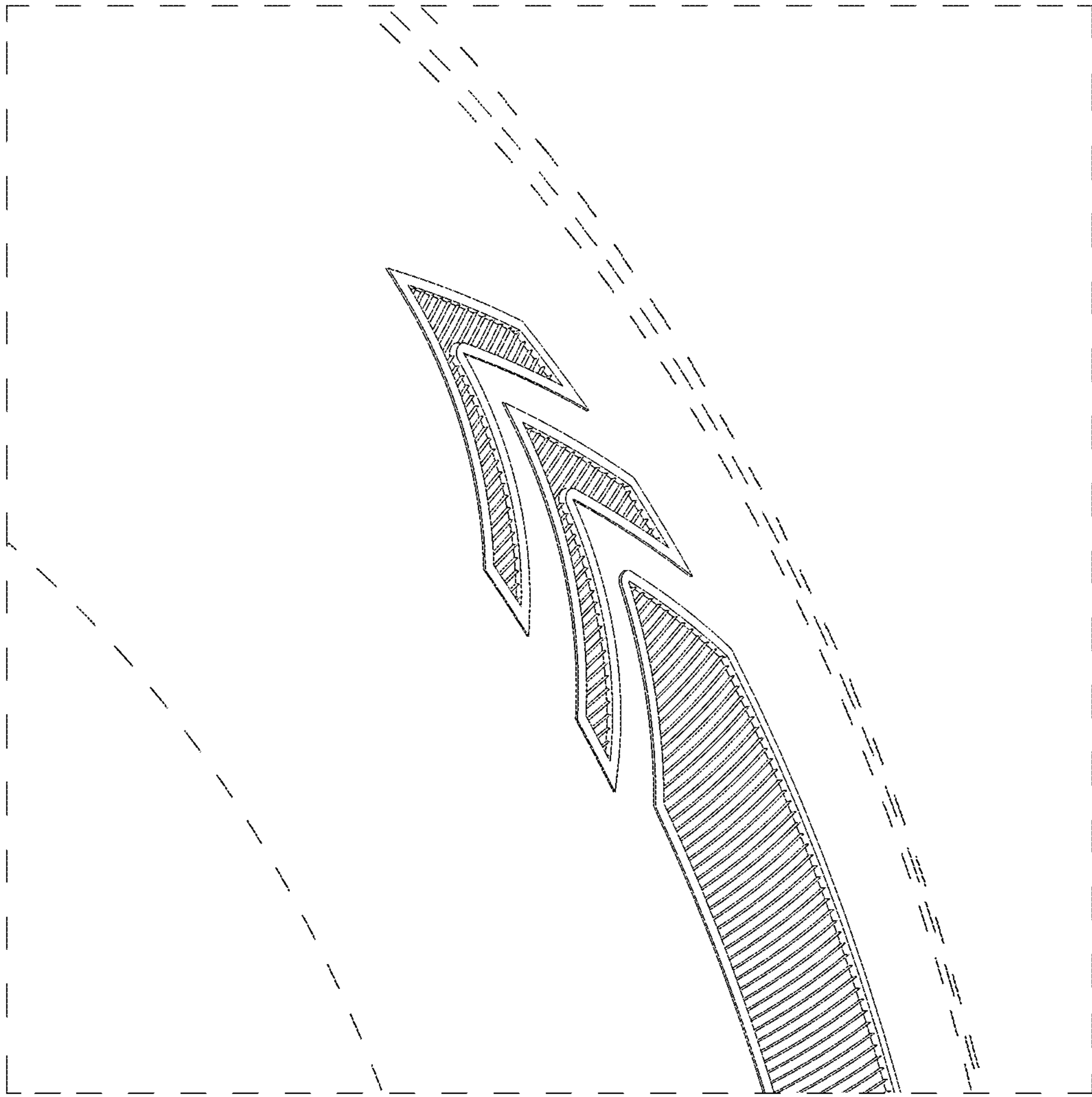

FIG - 3

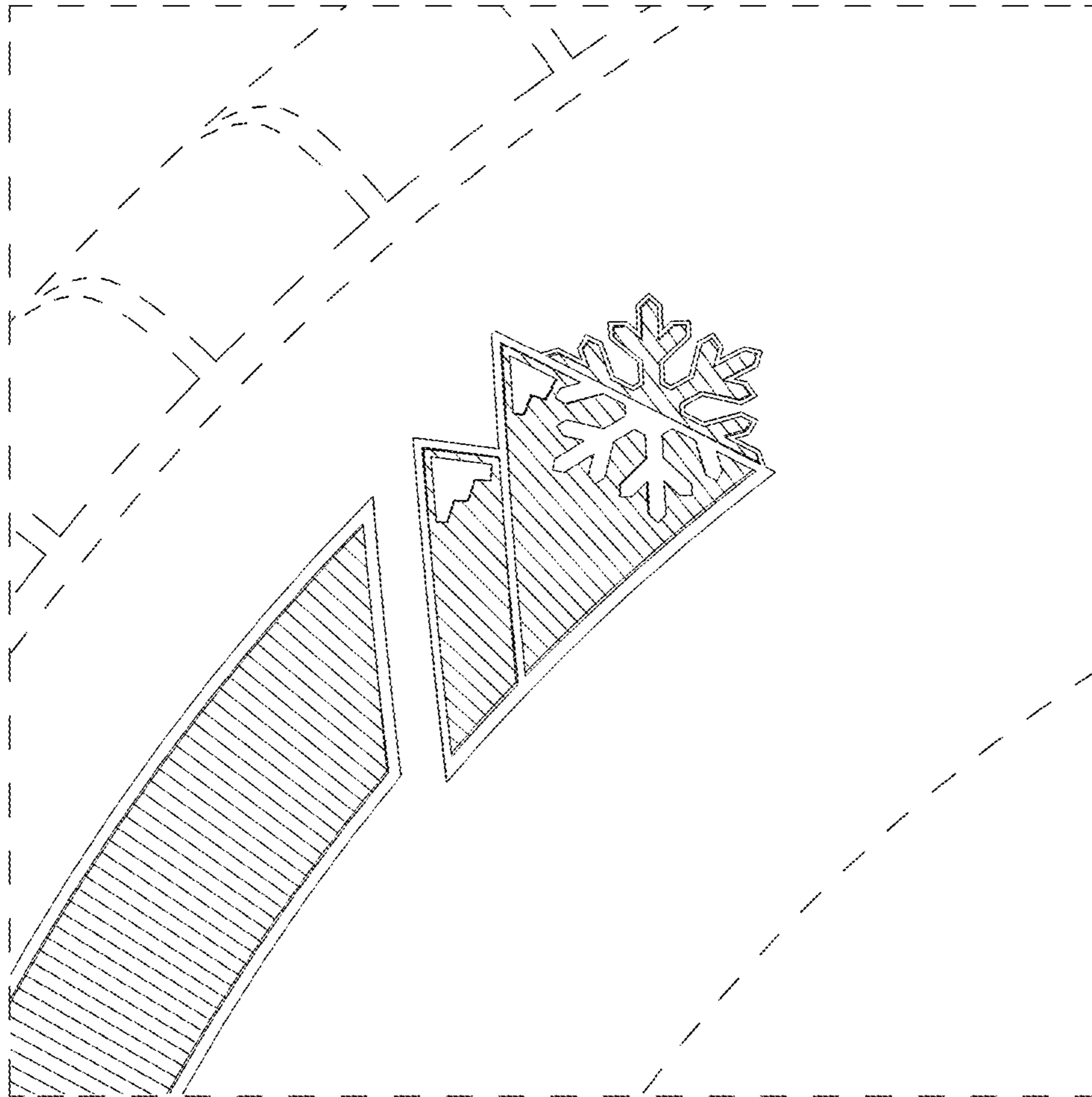

FIG - 4

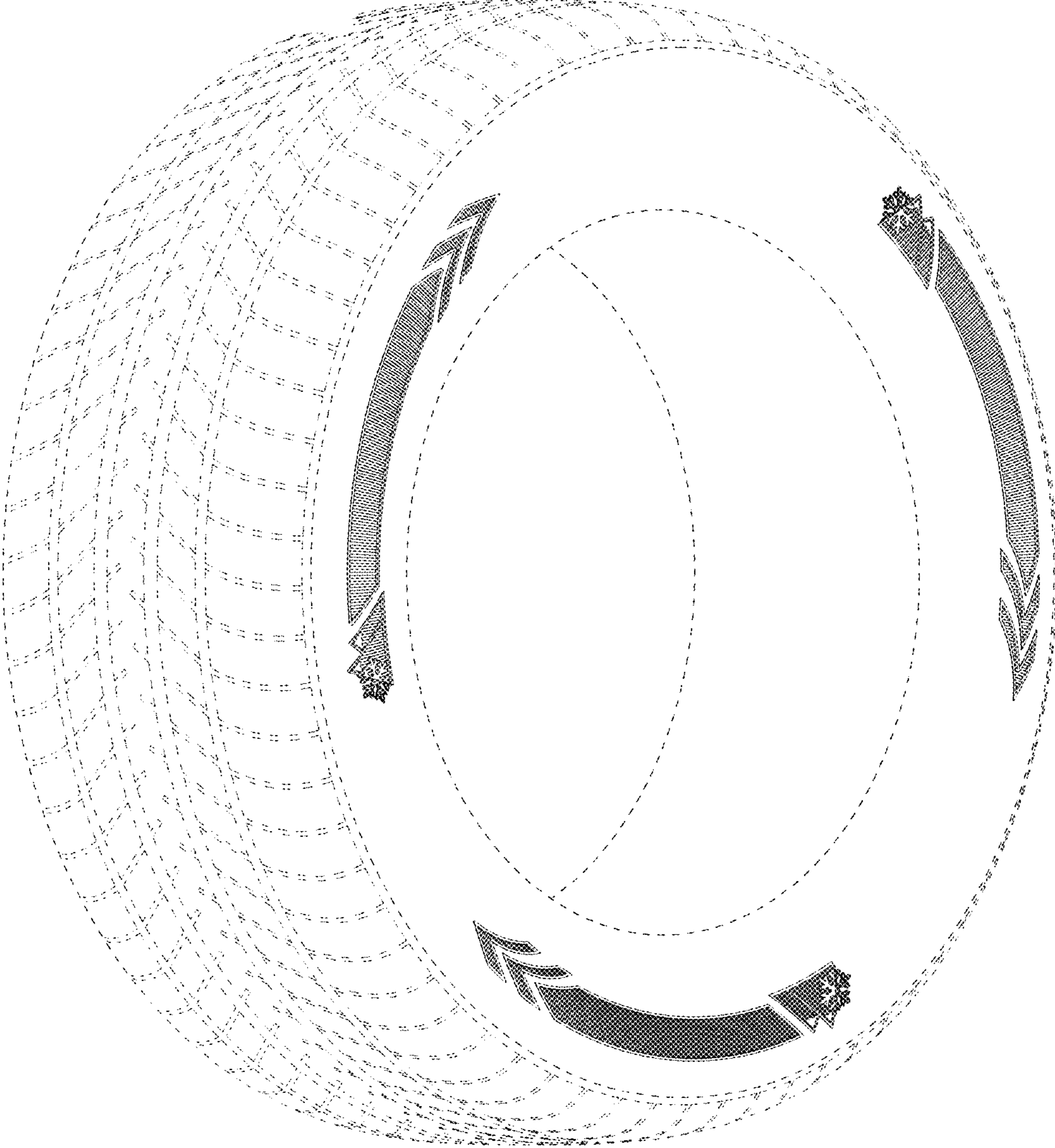

FIG - 5

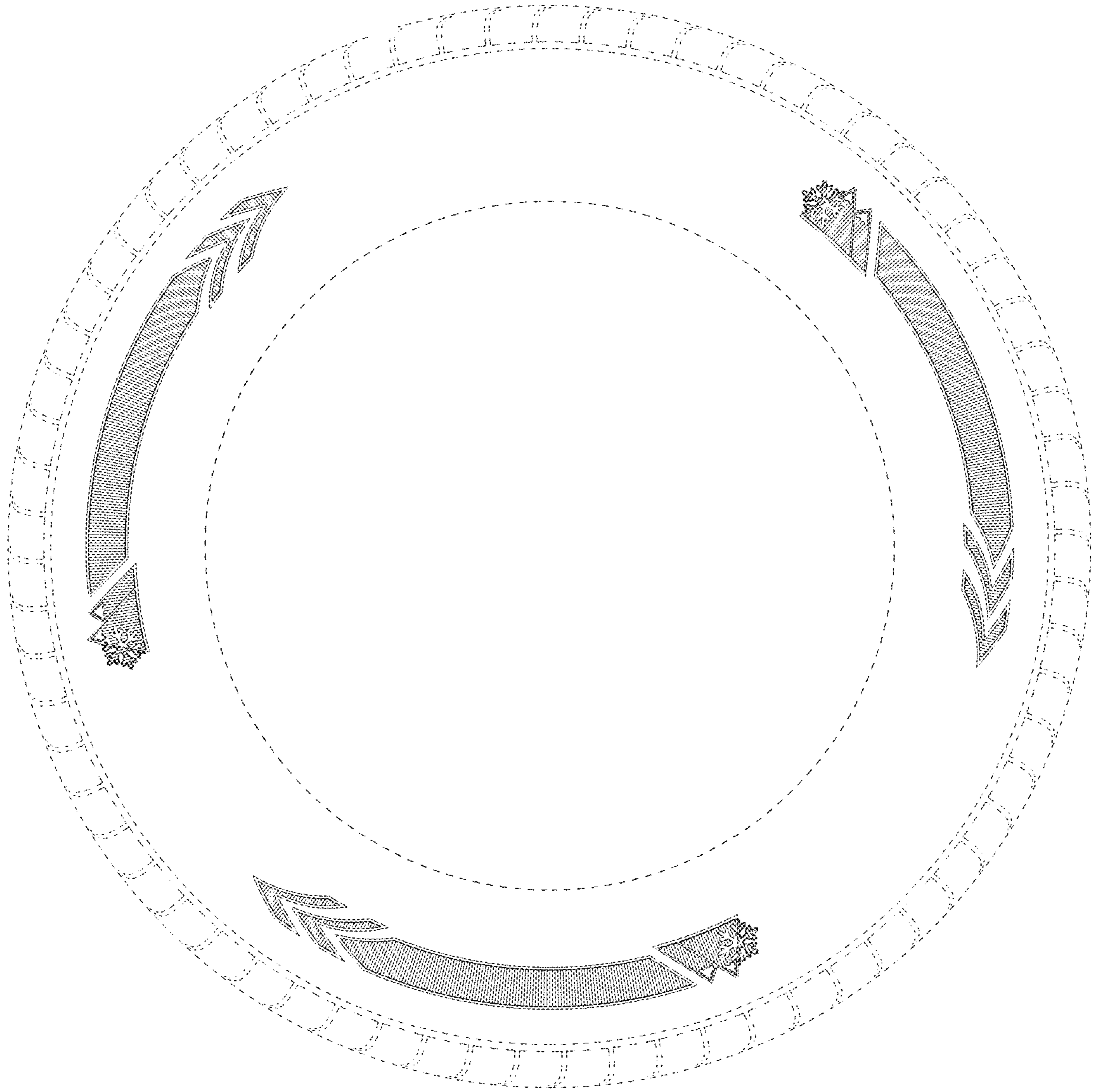

FIG - 6

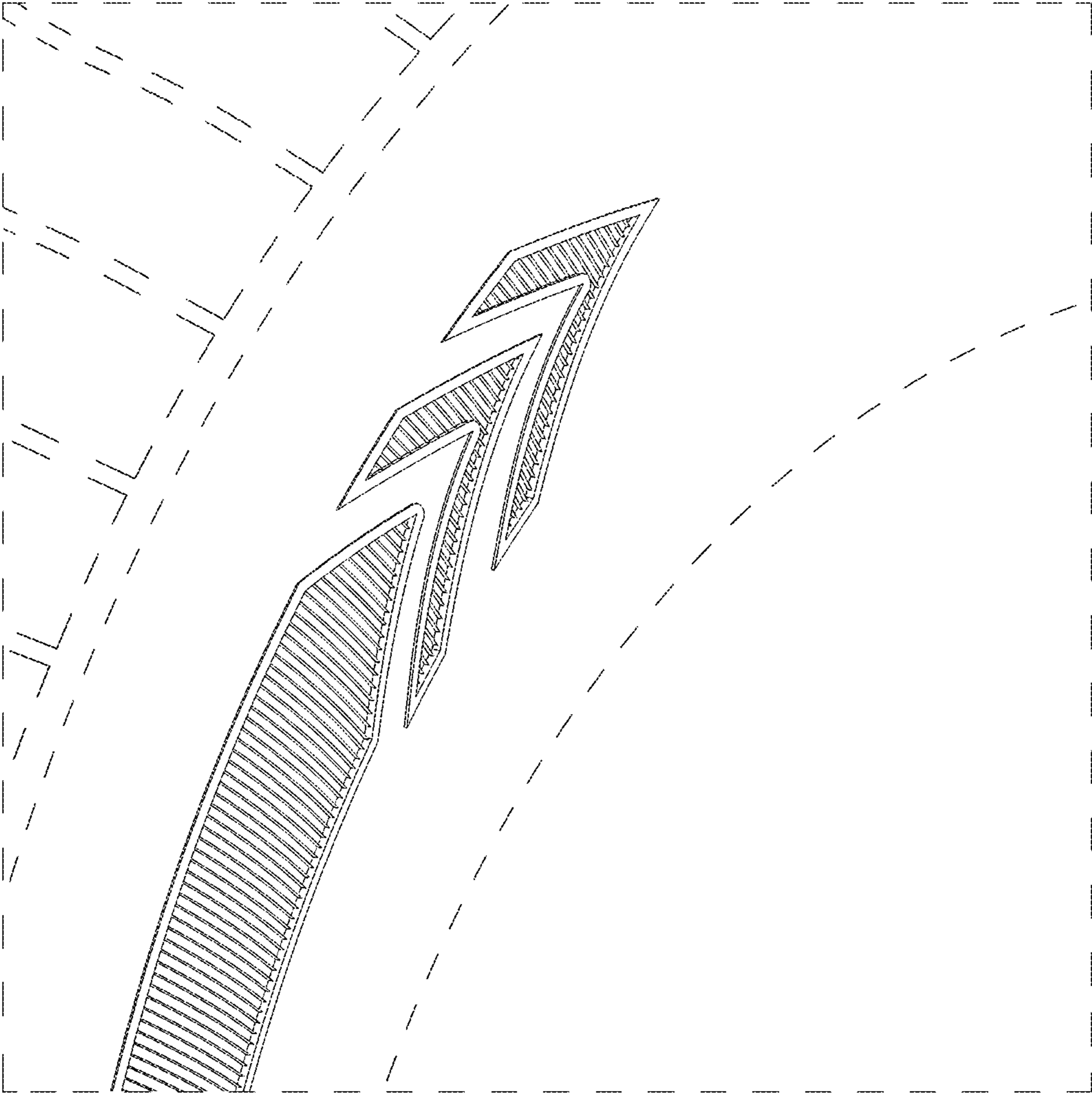

FIG - 7

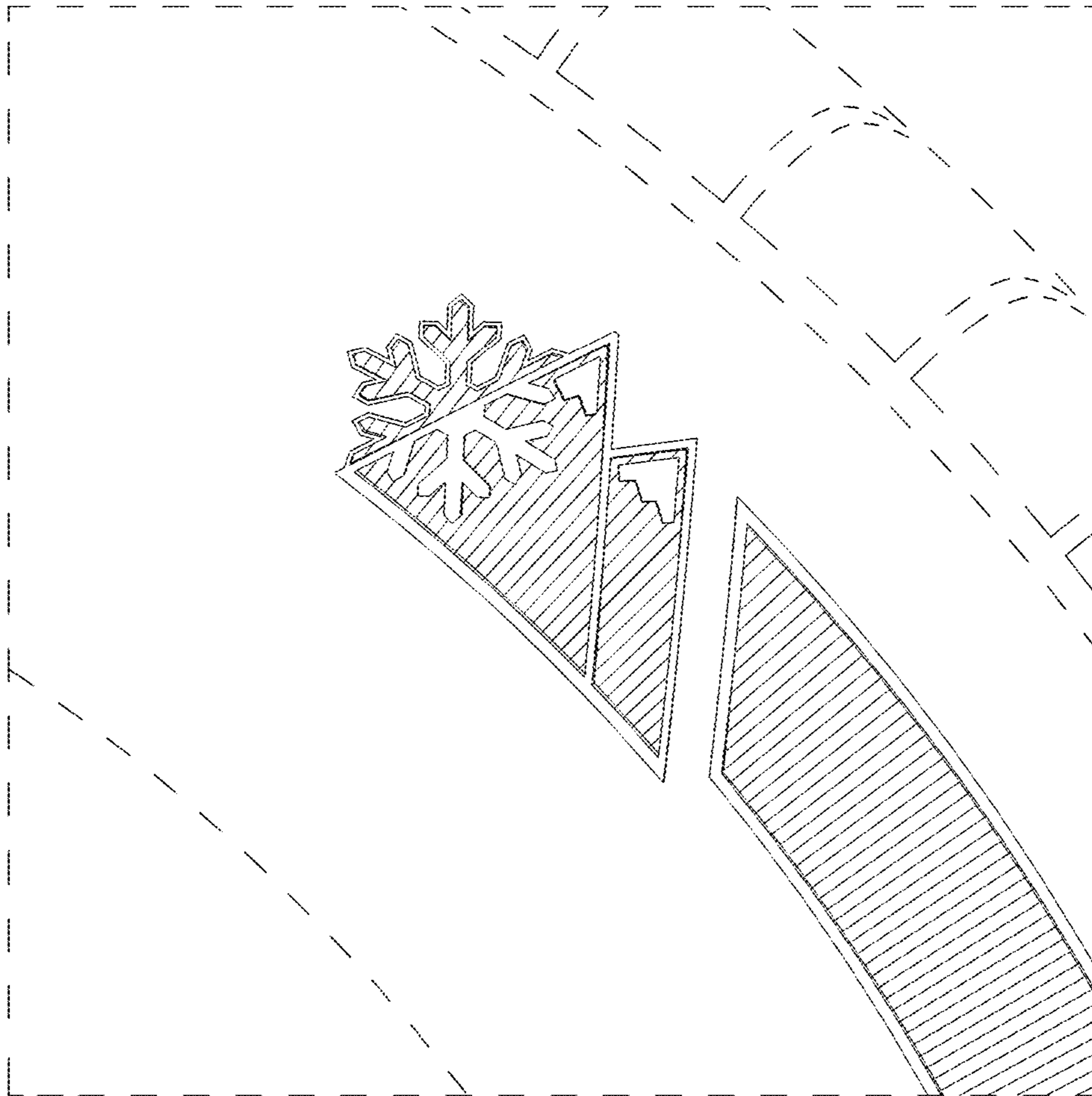

FIG - 8