



US00D897275S

(12) **United States Design Patent** (10) **Patent No.:** **US D897,275 S**
Fontaine et al. (45) **Date of Patent:** **** Sep. 29, 2020**

(54) **TIRE SIDEWALL**
(71) Applicant: **The Goodyear Tire & Rubber Company, Akron, OH (US)**
(72) Inventors: **Sebastien Willy Fontaine, Vichten (LU); Lucien Biferi, Brehain-la-Ville (FR)**
(73) Assignee: **The Goodyear Tire & Rubber Company, Akron, OH (US)**

D549,168 S 8/2007 Shondel et al. D12/605
D550,150 S 9/2007 Shondel D12/605
D552,535 S 10/2007 Smith D12/605
D552,536 S 10/2007 Shondel D12/605
D552,537 S 10/2007 Franks et al. D12/605
D553,076 S 10/2007 Miyasaka D12/605
D557,202 S 12/2007 Shondel D12/605
D558,138 S 12/2007 Shondel D12/605
D563,310 S 3/2008 Shondel D12/605
D567,169 S 4/2008 Maxwell et al. D12/605
D571,287 S 6/2008 Dixon D12/605
D574,320 S 8/2008 Dixon D12/605

(Continued)

(**) Term: **15 Years**

OTHER PUBLICATIONS

(21) Appl. No.: **29/669,000**

U.S. Appl. No. 29/659,046, filed Aug. 6, 2018.

(22) Filed: **Nov. 5, 2018**

(Continued)

(51) **LOC (12) Cl.** **12-15**

Primary Examiner — Michelle E. Wilson

(52) **U.S. Cl.**

Assistant Examiner — Clese Moore, Jr.

USPC **D12/605**

(74) *Attorney, Agent, or Firm* — Robert N. Lipsik

(58) **Field of Classification Search**

USPC D12/604, 605

CPC B60C 13/00; B60C 1/00

See application file for complete search history.

(57) **CLAIM**

The ornamental Design for a tire sidewall, as shown and described.

(56) **References Cited**

DESCRIPTION

U.S. PATENT DOCUMENTS

D385,834 S * 11/1997 Ratliff, Jr. D12/605
D450,274 S 11/2001 Ratliff, Jr. et al. D12/152
D492,648 S 7/2004 Maxwell et al. D12/605
D503,146 S 3/2005 Maxwell et al. D12/605
D504,867 S 5/2005 Maxwell et al. D12/605
D517,003 S 3/2006 Shondel D12/605
D539,729 S 4/2007 Maxwell D12/605
D540,250 S 4/2007 Shondel D12/605
D540,739 S 4/2007 Maxwell D12/605
D540,740 S 4/2007 Maxwell et al. D12/605
D541,211 S 4/2007 Shondel et al. D12/605
D543,496 S 5/2007 Shondel et al. D12/605
D543,497 S 5/2007 Maxwell et al. D12/605
D543,932 S 6/2007 Shondel D12/605
D547,261 S 7/2007 Shondel et al. D12/605

FIG. 1 is a perspective view of a tire sidewall showing our new design;

FIG. 2 is a front elevational view thereof;

FIG. 3 is an enlarged fragmentary perspective view thereof; and,

FIG. 4 is an enlarged fragmentary front elevational view thereof.

In the drawings, the broken lines showing of the tire tread, inner bead and the peripheral boundary between the tire tread and the sidewall in FIGS. 1 through 4 depict environmental subject matter and form no part of the claimed design.

1 Claim, 4 Drawing Sheets

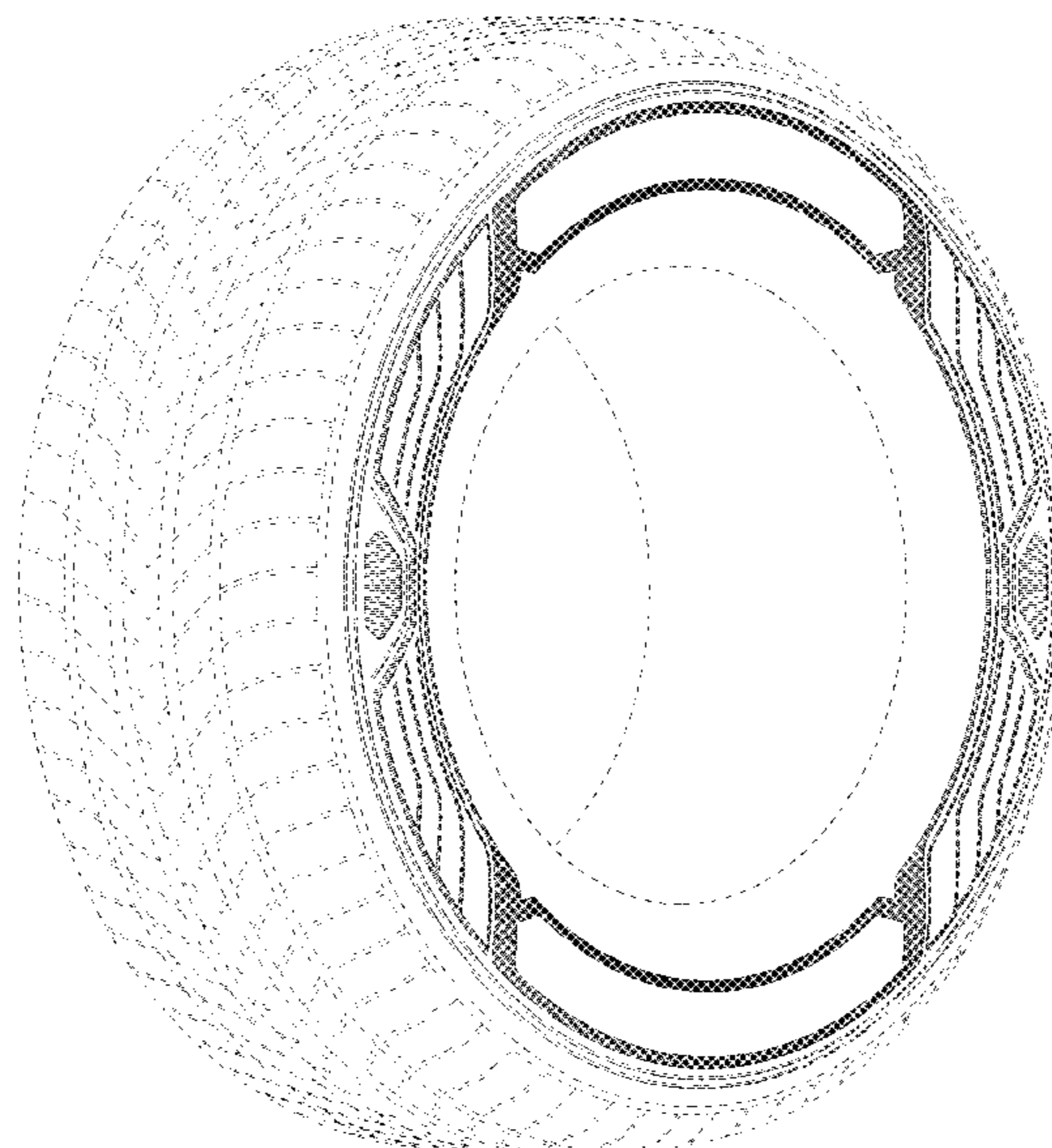

(56)

References Cited

U.S. PATENT DOCUMENTS

D581,352 S 11/2008 Harvey D12/605
 D581,353 S 11/2008 Harvey D12/605
 D581,354 S 11/2008 Harvey D12/605
 D583,313 S 12/2008 Harvey D12/605
 D585,016 S 1/2009 Weimer et al. D12/605
 D585,017 S 1/2009 Shondel D12/605
 D585,018 S * 1/2009 Shondel D12/605
 D588,529 S 3/2009 Reese et al. D12/605
 D588,532 S 3/2009 Shondel D12/605
 D598,843 S * 8/2009 Maxwell D12/605
 D605,583 S 12/2009 Scheifele D12/605
 D606,933 S 12/2009 Palma et al. D12/605
 D608,275 S 1/2010 Maxwell et al. D12/605
 D610,978 S 3/2010 Harvey et al. D12/605
 D610,980 S 3/2010 Shondel D12/605
 D610,981 S 3/2010 Shondel D12/605
 D611,403 S * 3/2010 Kuwano D12/605
 D614,123 S 4/2010 Harvey D12/605
 D628,959 S 12/2010 Harvey D12/605
 D640,187 S 6/2011 Fontaine et al. D12/605
 D650,323 S * 12/2011 Morito D12/605
 D667,369 S 9/2012 Fontaine et al. D12/605
 D668,210 S * 10/2012 Sato D12/605
 D669,845 S * 10/2012 Iwabuchi D12/605
 D678,832 S 3/2013 Fontaine et al. D12/605
 D680,490 S * 4/2013 Iwabuchi D12/605
 D683,695 S * 6/2013 Takeshima D12/605
 D684,111 S 6/2013 Vandaele D12/605
 D695,211 S * 12/2013 Yasunaga D12/605

D699,665 S 2/2014 Maxwell et al. D12/605
 D700,886 S * 3/2014 Matsumoto D12/605
 D710,297 S * 8/2014 Itoi D12/605
 D732,468 S 6/2015 Schoeppner et al. D12/605
 D740,747 S * 10/2015 Sato D12/605
 D750,554 S * 3/2016 Iwabuchi D12/605
 D754,063 S * 4/2016 Iwabuchi D12/605
 D768,067 S * 10/2016 Kuwano D12/605
 D768,565 S 10/2016 Yasunaga D12/605
 D777,094 S * 1/2017 Takahashi D12/605
 D792,337 S * 7/2017 Ishikawa D12/605
 D792,338 S * 7/2017 Itoi D12/605
 D798,805 S 10/2017 Schultz et al. D12/605
 D800,646 S * 10/2017 Sato D12/605
 D801,263 S * 10/2017 Sato D12/605
 D802,526 S * 11/2017 Ishikawa D12/605
 D813,150 S 3/2018 Schoeppner et al. D12/605
 D817,860 S 5/2018 Maxwell et al. D12/605
 D822,590 S 7/2018 Maxwell et al. D12/605
 D823,785 S 7/2018 Noel et al. D12/605
 D829,643 S * 10/2018 Mita D12/605
 D829,644 S * 10/2018 Morita D12/605
 D829,645 S * 10/2018 Morita D12/605
 D830,960 S * 10/2018 Sato D12/605

OTHER PUBLICATIONS

U.S. Appl. No. 29/662,197, filed Sep. 4, 2018.
 U.S. Appl. No. 29/665,284, filed Oct. 2, 2018.
 U.S. Appl. No. 29/665,287, filed Oct. 2, 2018.
 U.S. Appl. No. 29/665,291, filed Oct. 2, 2018.

* cited by examiner

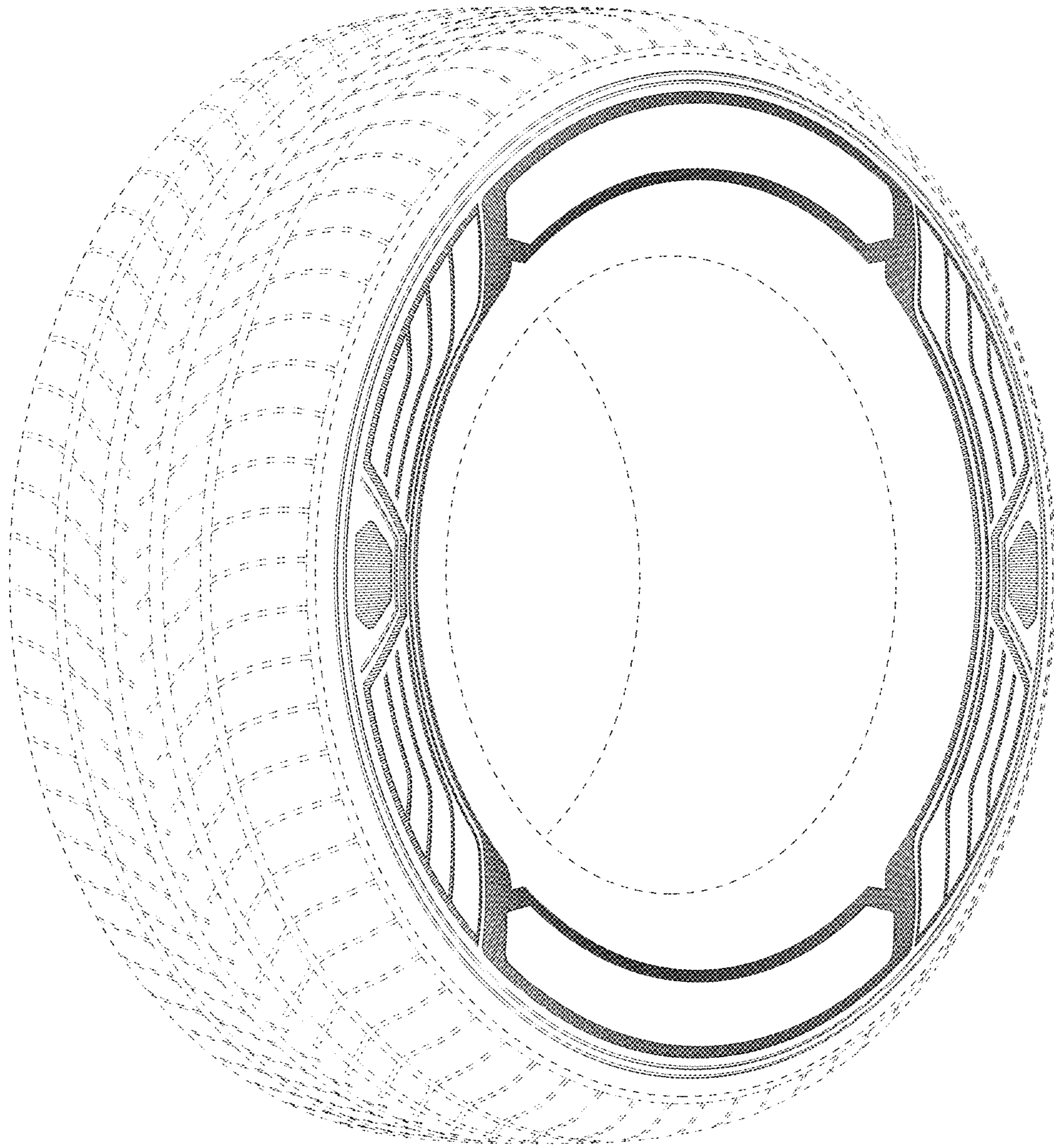

FIG - 1

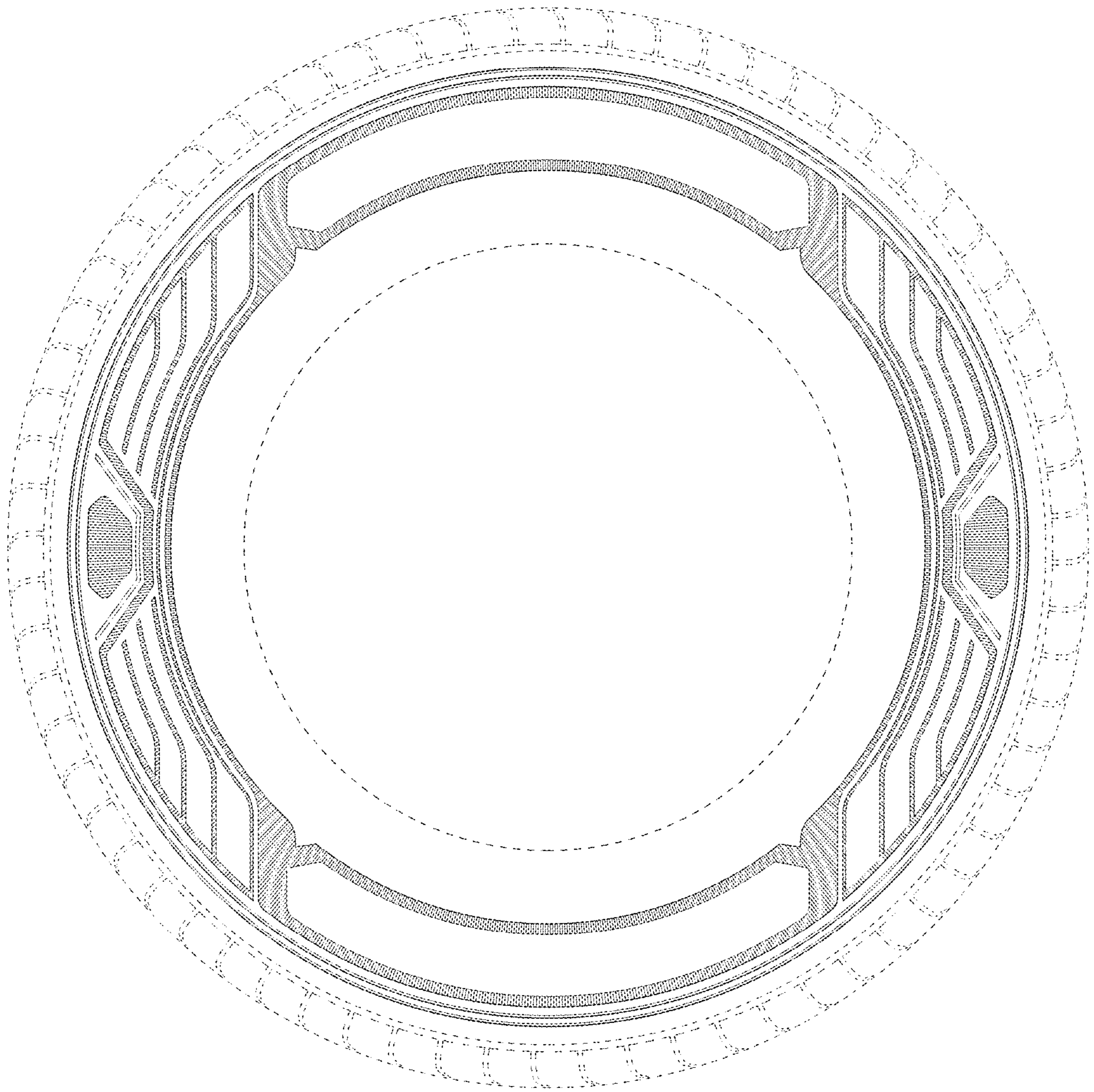

FIG - 2

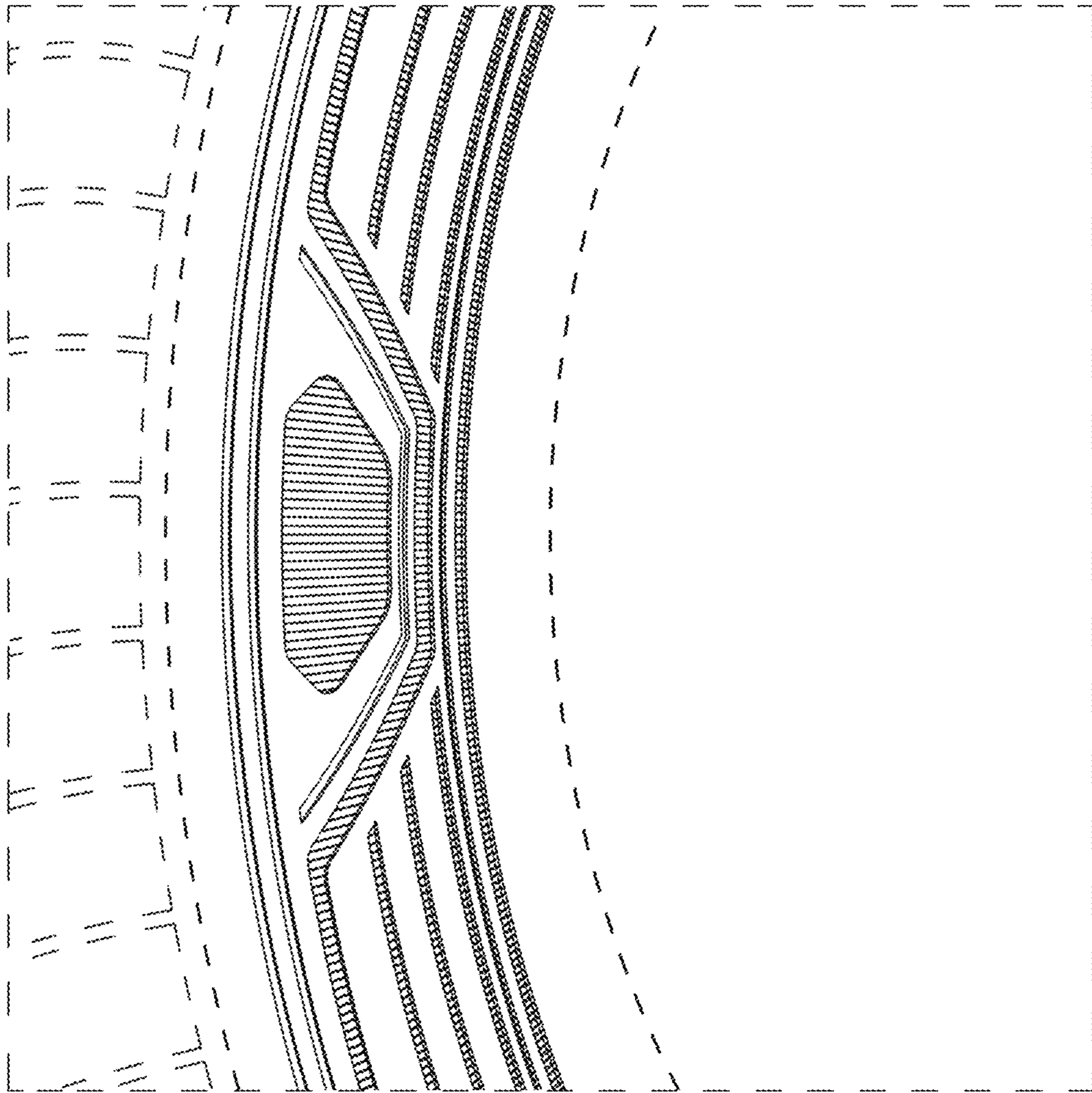

FIG - 3

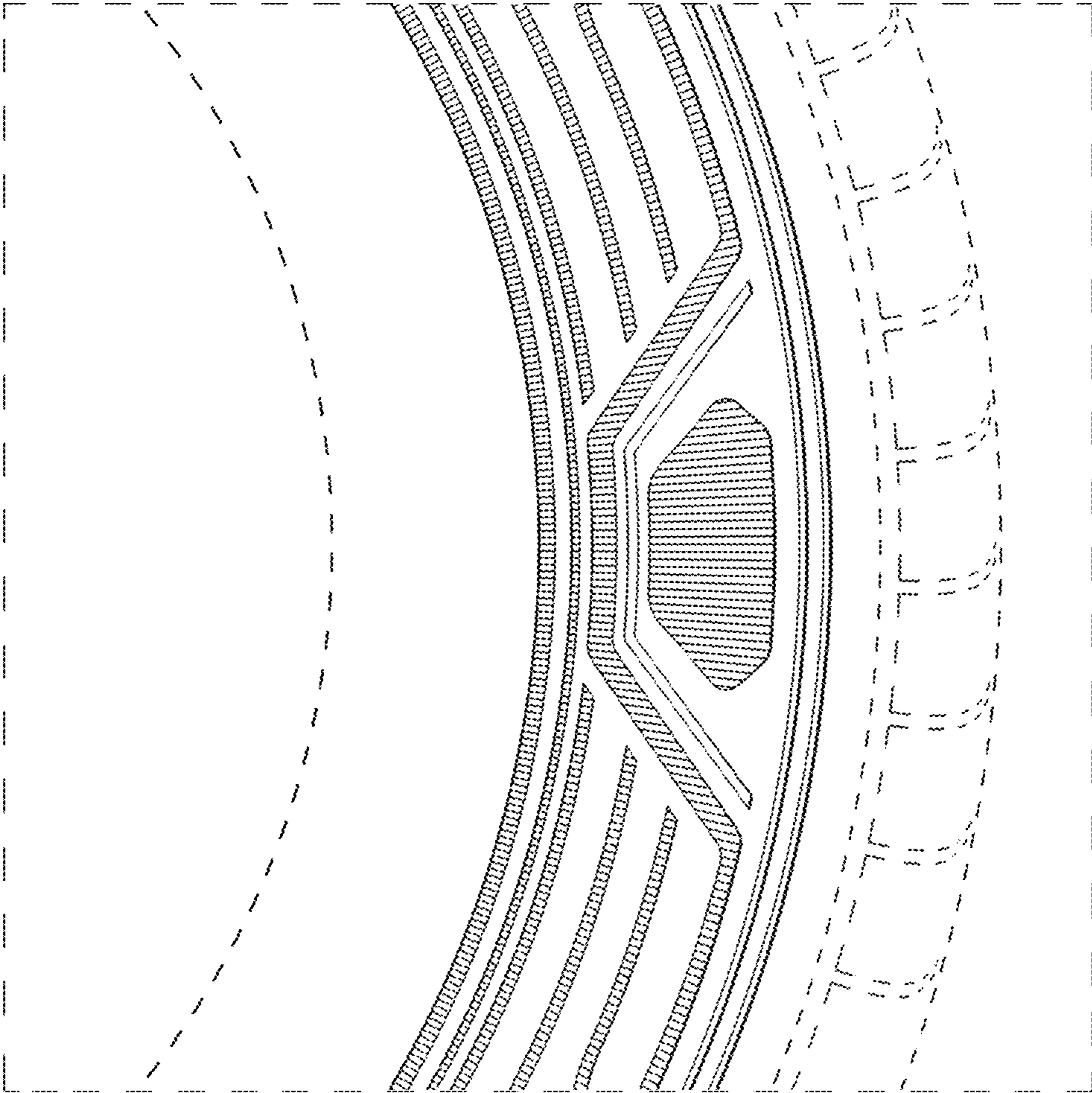

FIG - 4