



US00D897230S

(12) **United States Design Patent** (10) **Patent No.:** **US D897,230 S**  
**Mouquet** (45) **Date of Patent:** **\*\* Sep. 29, 2020**

(54) **BRACELET**

(71) Applicant: **HERMES SELLIER (Société par actions simplifiée)**, Paris (FR)

(72) Inventor: **Philippe Mouquet**, Paris (FR)

(\*\*) Term: **15 Years**

(21) Appl. No.: **35/507,406**

(22) Filed: **Mar. 1, 2019**

(80) **Hague Agreement Data**

Int. Filing Date: **Mar. 1, 2019**

Int. Reg. No.: **DM/202502**

Int. Reg. Date: **Mar. 1, 2019**

Int. Reg. Pub. Date: **Sep. 6, 2019**

(51) **LOC (12) Cl.** ..... **11-01**

(52) **U.S. Cl.**  
USPC ..... **D11/5**

(58) **Field of Classification Search**  
USPC ..... D11/1-25, 93; D2/627-638  
CPC ..... A44C 5/00; A44C 5/0007; A44C 5/0015;  
A44C 5/0023; A44C 5/003; A44C  
5/0038; A44C 5/0046; A44C 5/0053;  
A44C 5/0061; A44C 5/0069; A44C  
5/0076; A44C 5/0084; A44C 5/0092;  
A44C 5/02; A44C 5/022; A44C 5/025;  
A44C 5/027; A44C 5/04; A44C 5/06;  
A44C 5/08; A44C 5/10; A44C 5/102;  
A44C 5/105; A44C 5/107; A44C 5/12;  
A44C 5/14; A44C 5/142; A44C 5/145;  
A44C 5/147; A44C 5/16; A44C 5/18;  
A44C 5/185; A44C 5/20; A44C 11/00;  
A44C 15/005

See application file for complete search history.

(56) **References Cited**

U.S. PATENT DOCUMENTS

D207,770	S	*	5/1967	Zallo	.....	D2/627
3,547,323	A	*	12/1970	Sledge, Jr.	.....	A44C 5/00 224/162
D380,587	S	*	7/1997	Ryan	.....	D2/627
D569,100	S	*	5/2008	Stulman	.....	D3/232
D586,115	S	*	2/2009	Stulman	.....	D3/232
D615,445	S	*	5/2010	Hardy	.....	D11/26
D662,004	S	*	6/2012	Hardy	.....	D11/3
D668,171	S	*	10/2012	Hardy	.....	D11/5
D690,219	S	*	9/2013	Mouquet	.....	D11/5
D808,844	S	*	1/2018	Lee-Hearn	.....	D11/5
D849,361	S	*	5/2019	Mouquet	.....	D2/627

OTHER PUBLICATIONS

[Online] "Collier de Chien 24 bracelet" <https://www.hermes.com/nl/en/product/collier-de-chien-24-bracelet-H078885CD18T3/>. Retrieved May 23, 2020.\*

\* cited by examiner

*Primary Examiner* — Melanie Pellegrini

(57) **CLAIM**

The ornamental design for a bracelet, as shown and described.

**DESCRIPTION**

1. Bracelet
  - 1.1 : Perspective
  - 1.2 : Front
  - 1.3 : Back
  - 1.4 : Right
  - 1.5 : Left
  - 1.6 : Top
  - 1.7 : Bottom
  - 1.8: Perspective in an open condition
- In the figures the dotted lines represent seams.

**1 Claim, 8 Drawing Sheets**

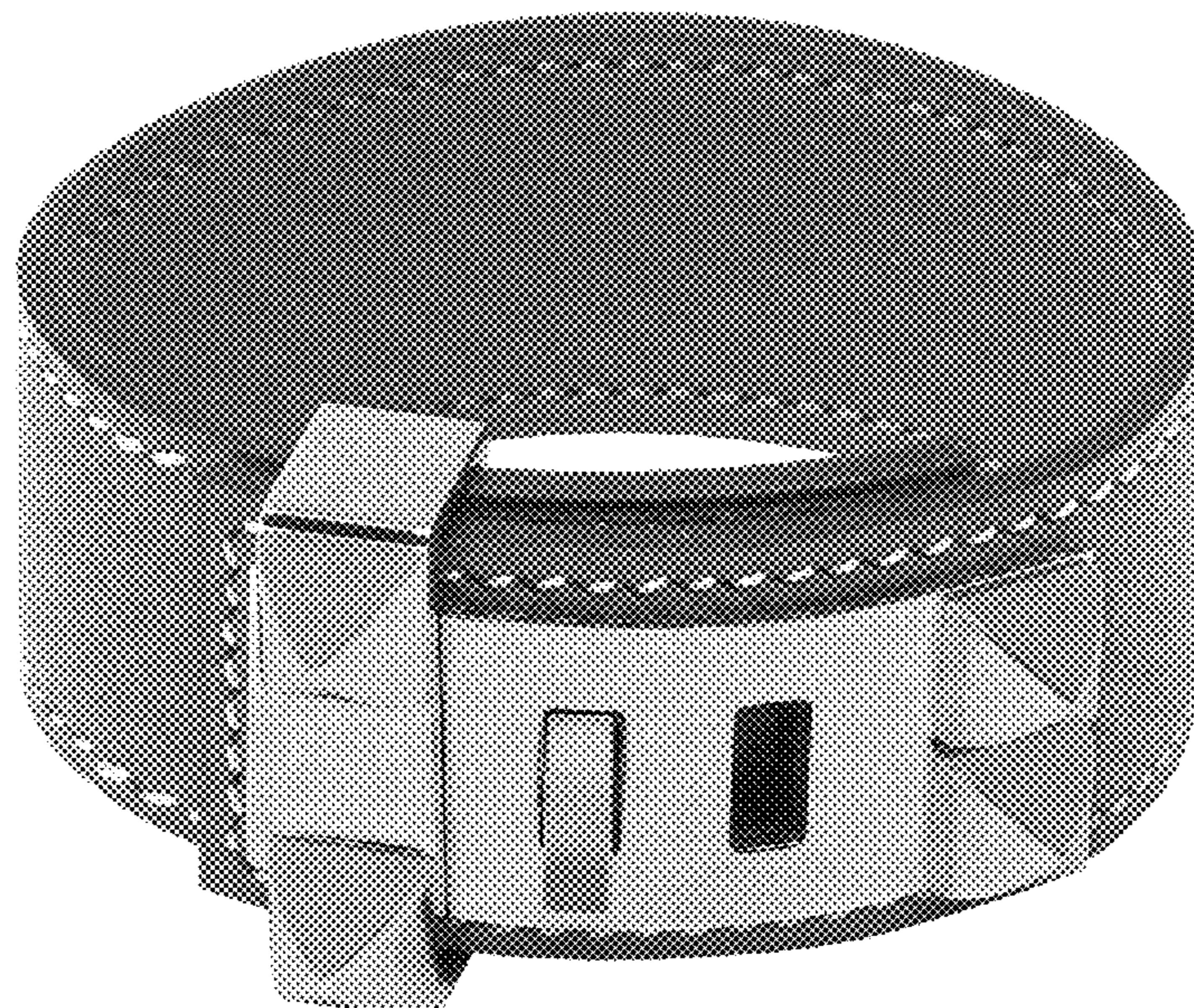



1.1

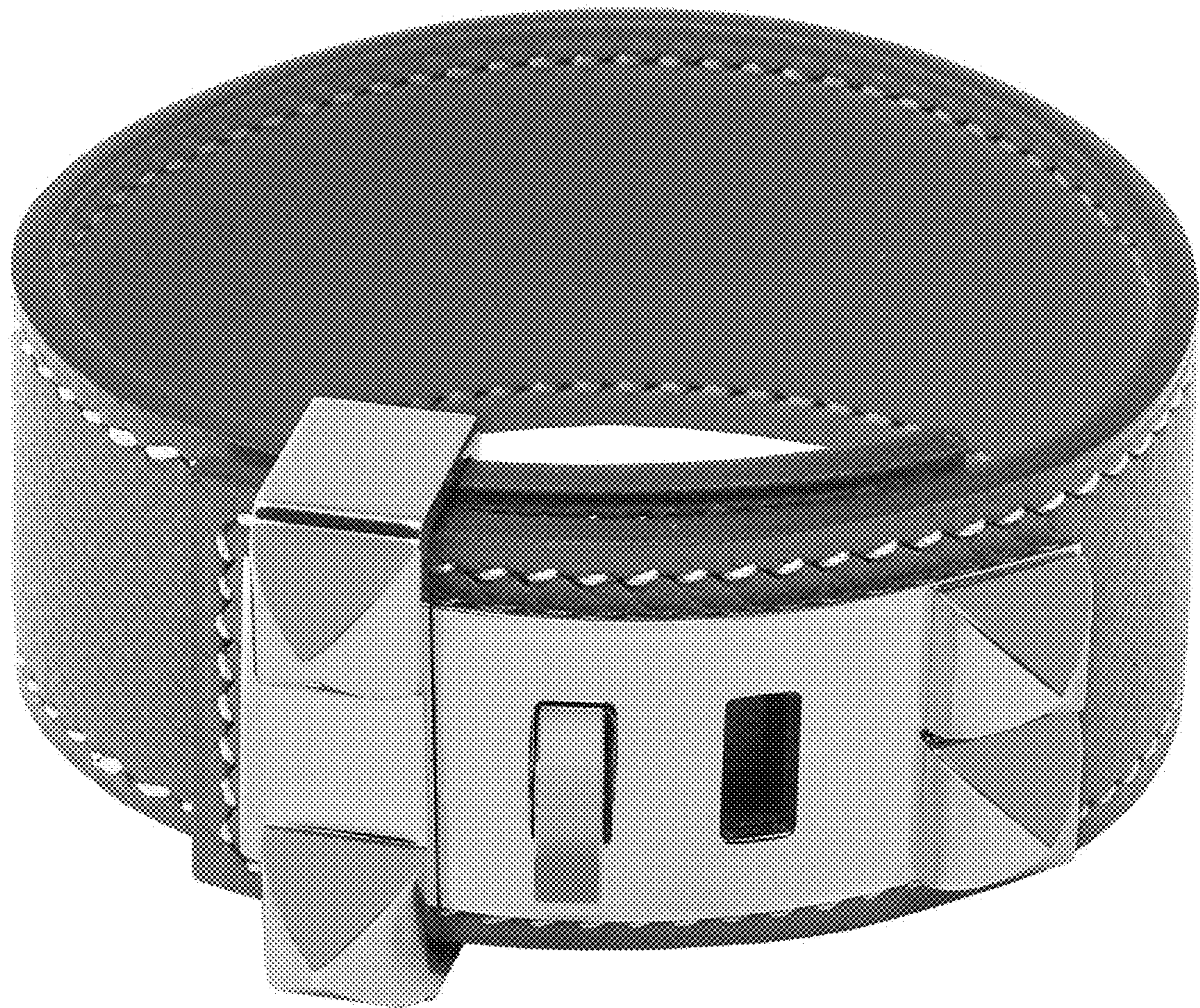



1.2

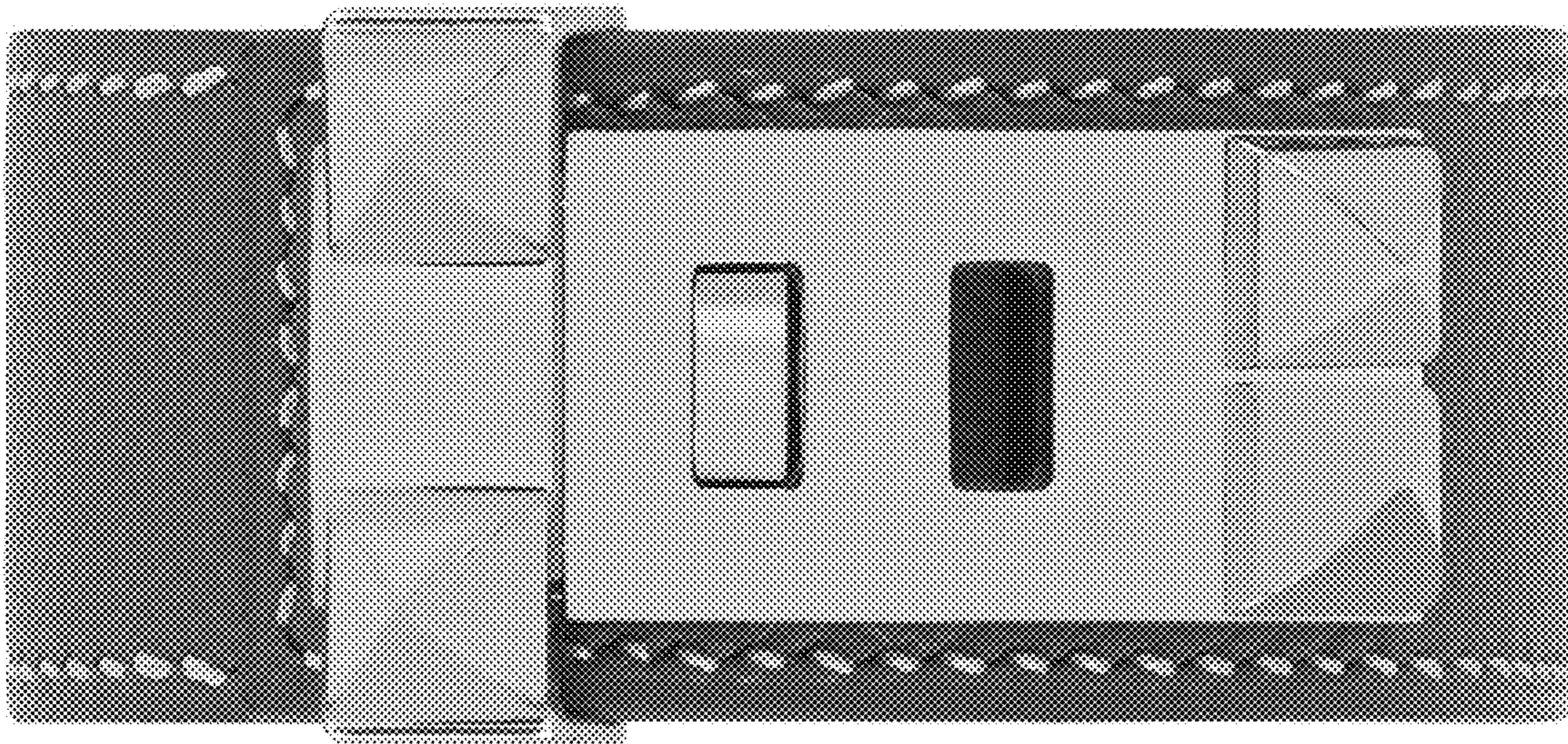



1.3

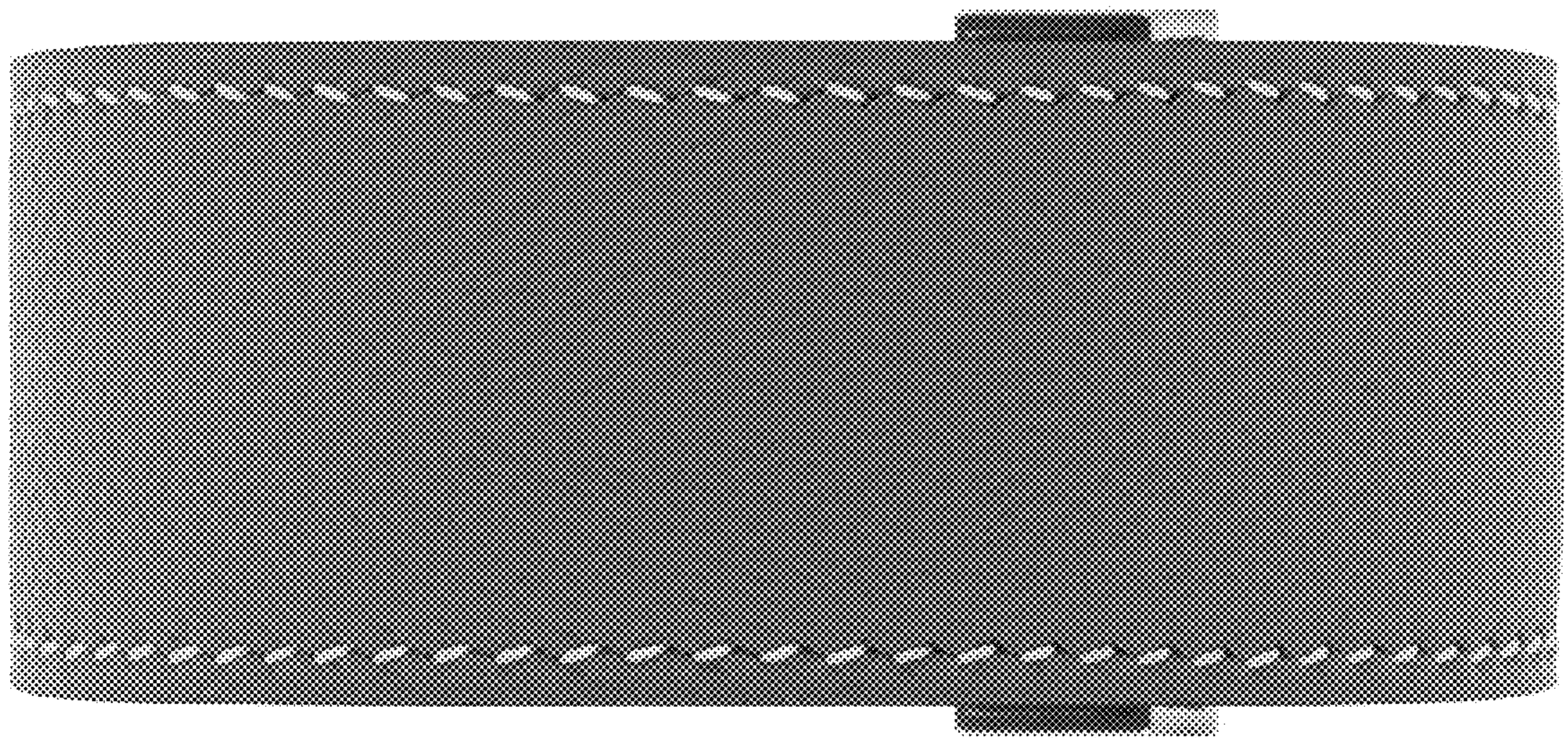



1.4

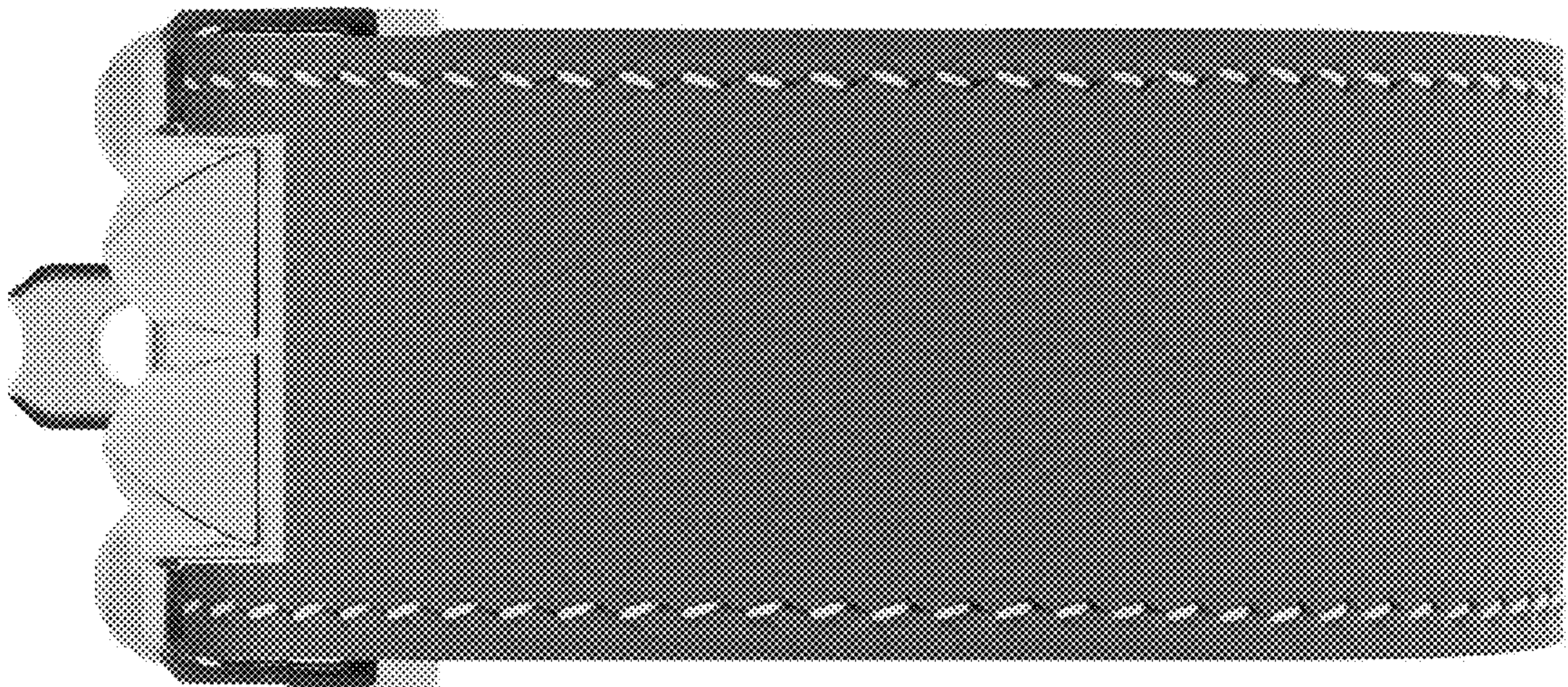



1.5

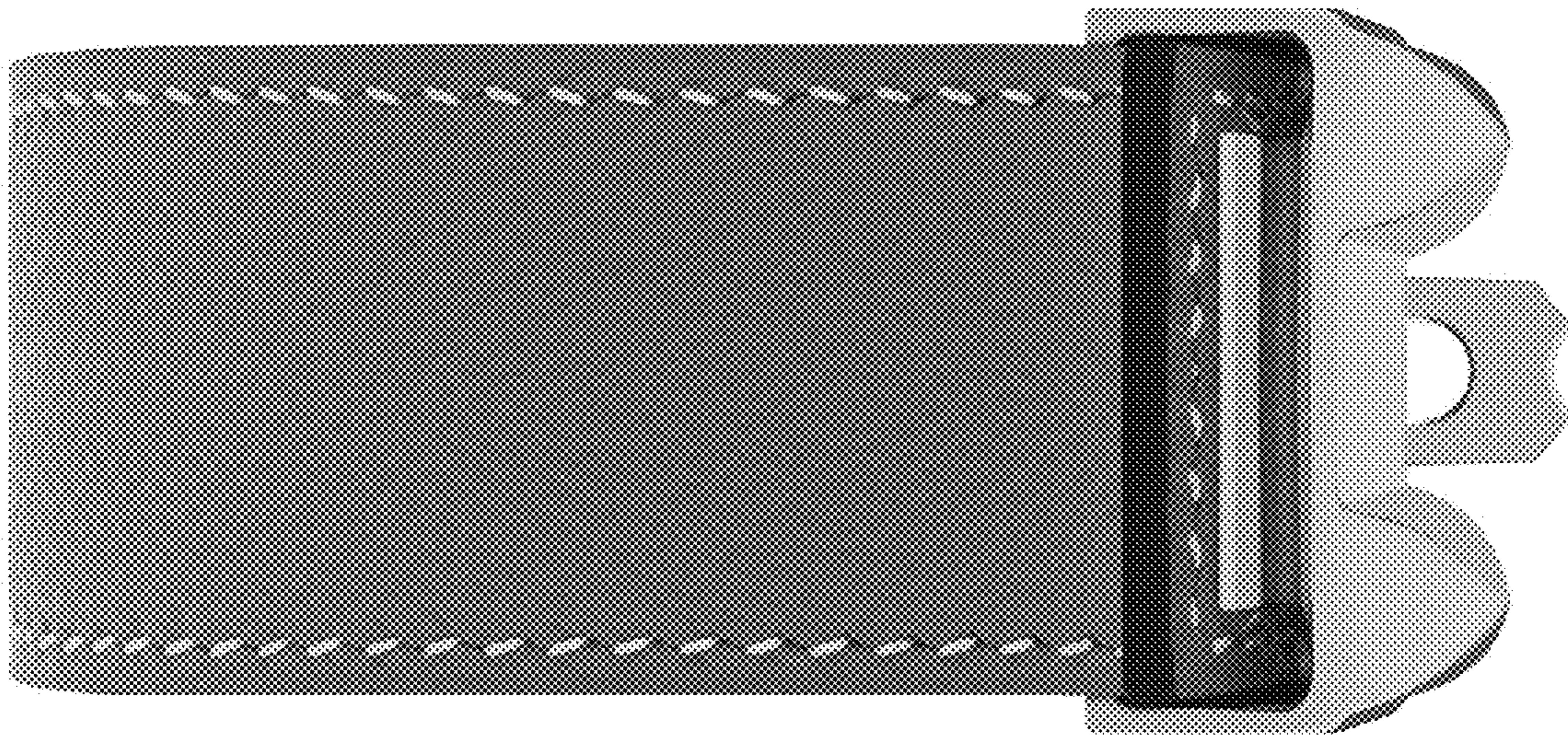



1.6



1.7





1.8

