



US00D897085S

(12) **United States Design Patent**
Fallon et al.

(10) **Patent No.:** **US D897,085 S**

(45) **Date of Patent:** **** Sep. 29, 2020**

(54) **SOLE STRUCTURE**

(71) Applicant: **Under Armour, Inc.**, Baltimore, MD (US)

(72) Inventors: **Kevin Fallon**, Portland, OR (US); **Kort Neumann**, Portland, OR (US); **Michael Glancy**, Baltimore, MD (US); **Evan Caruso**, Baltimore, MD (US)

(73) Assignee: **UNDER ARMOUR, INC.**, Baltimore, MD (US)

(**) Term: **15 Years**

(21) Appl. No.: **29/705,112**

(22) Filed: **Sep. 10, 2019**

Related U.S. Application Data

(62) Division of application No. 29/629,486, filed on Dec. 13, 2017, now Pat. No. Des. 864,542.

(51) **LOC (12) Cl.** **02-04**

(52) **U.S. Cl.**

USPC **D2/962**

(58) **Field of Classification Search**

USPC D2/896, 902, 905, 906, 907, 908, 946, D2/947, 951, 954, 955, 956, 962, 963
CPC A43B 5/00; A43B 5/001; A43B 5/002; A43B 5/003; A43B 5/007; A43B 5/02; A43B 5/06; A43B 5/10; A43B 5/14; A43B 5/18; A43B 5/185; A43B 13/00; A43B 13/02; A43B 13/023; A43B 13/04; A43B 13/10

See application file for complete search history.

(56) **References Cited**

U.S. PATENT DOCUMENTS

3,127,687 A 4/1964 Hollister
4,689,901 A 9/1987 Ihlenburg

D292,443 S 10/1987 Ihlenburg
D294,655 S 3/1988 Heyes
D387,892 S 12/1997 Briant
D393,146 S 4/1998 Valle
D427,754 S 7/2000 Portaud
D525,416 S 7/2006 Auger et al.
D573,779 S 7/2008 Stauffer
D617,542 S 6/2010 Stauffer
D651,386 S 1/2012 Wilken et al.
D675,415 S 2/2013 Minami
D675,416 S 2/2013 Minami
D688,036 S 8/2013 Dekovic
8,533,979 B2 * 9/2013 Baker A43B 13/12
36/59 R
D710,583 S 8/2014 Lee
D717,035 S 11/2014 Minami
D793,055 S 8/2017 Woodman
D798,562 S 10/2017 de Montgolfier

(Continued)

Primary Examiner — Elizabeth J Oswecki

(74) *Attorney, Agent, or Firm* — Edell, Shapiro & Finnan, LLC

(57) **CLAIM**

The ornamental design for a sole structure, as shown and described.

DESCRIPTION

FIG. 1 is a lateral, bottom perspective view of a sole structure showing our new design; FIG. 2 is a lateral side view thereof; FIG. 3 is a medial side view thereof; FIG. 4 is a top view thereof; FIG. 5 is a bottom view thereof; FIG. 6 is a front view thereof; and, FIG. 7 is a rear view thereof.

The sole structure shown in FIGS. 1-7 is for a right foot, the left foot which is not shown is a mirror image. Broken line illustrations in the figures are not part of the claimed design.

1 Claim, 7 Drawing Sheets

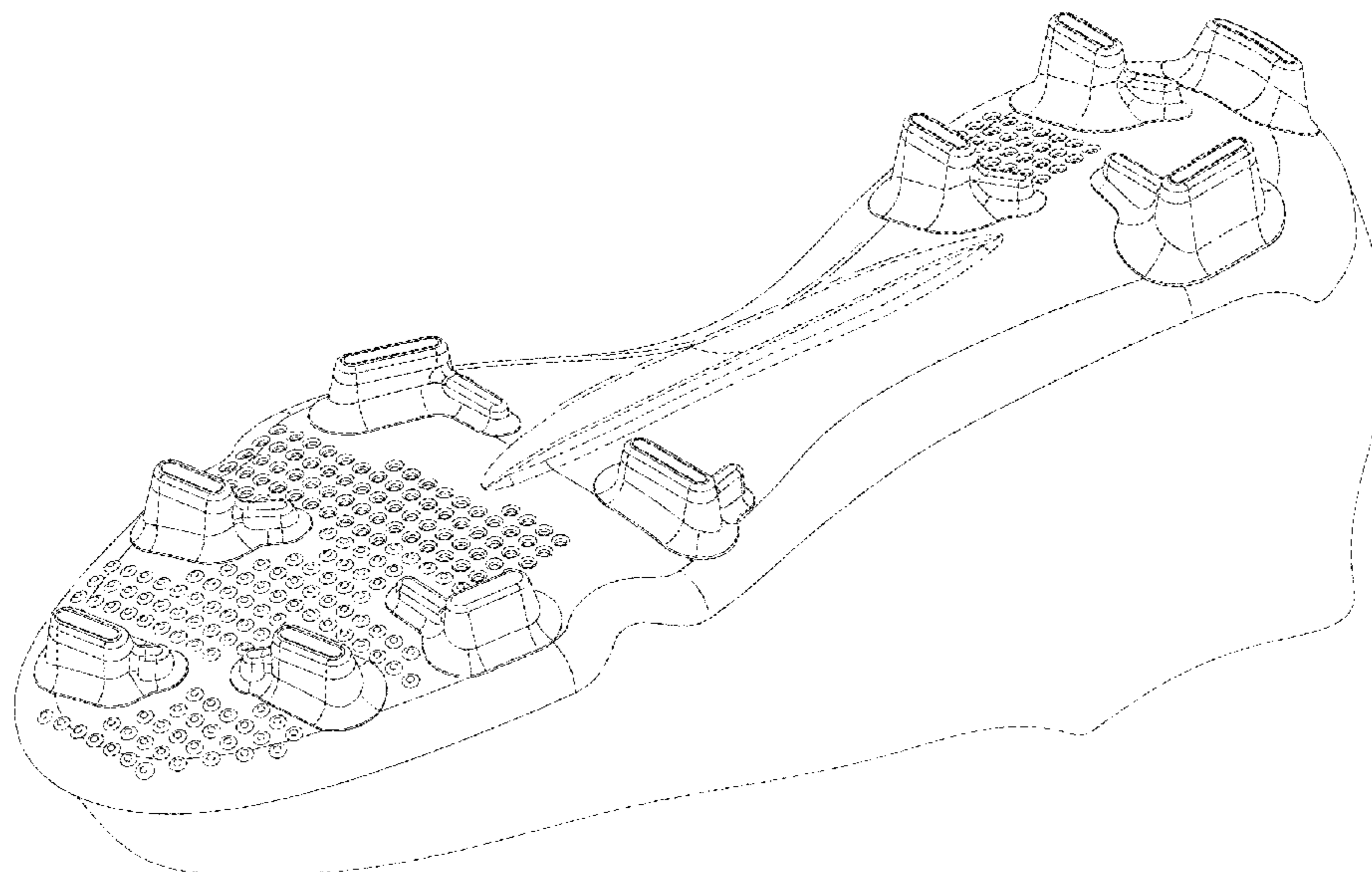

(56)

References Cited

U.S. PATENT DOCUMENTS

D838,950 S * 1/2019 Lee D2/951
D840,651 S 2/2019 Lee et al.
D840,654 S 2/2019 Whiteman
D846,852 S * 4/2019 Lee D2/954
D847,477 S * 5/2019 Lee D2/951
D849,384 S * 5/2019 Dombrow D2/962
D853,101 S * 7/2019 de Montgolfier D2/962
D854,803 S * 7/2019 de Montgolfier D2/962
D854,804 S * 7/2019 Woodman D2/962
D858,068 S * 9/2019 Becker D2/962
10,420,392 B2 * 9/2019 Foxen A43B 5/06
2004/0000071 A1 * 1/2004 Auger A43B 5/02
36/59 R
2004/0000075 A1 * 1/2004 Auger A43B 5/02
36/128
2011/0078927 A1 4/2011 Baker
2013/0061498 A1 3/2013 Droege et al.
2013/0067776 A1 3/2013 Auger et al.
2013/0067778 A1 3/2013 Minami
2013/0125423 A1 * 5/2013 Droege A43B 13/223
36/105
2013/0318831 A1 * 12/2013 Foxen A43C 15/16
36/25 R
2013/0340295 A1 12/2013 Adami et al.
2015/0096198 A1 * 4/2015 Cavaliere A43B 5/02
36/103
2015/0096199 A1 * 4/2015 Cavaliere A43B 13/12
36/103
2016/0206039 A1 * 7/2016 Cross A43B 13/02
2016/0206046 A1 * 7/2016 Cross A43B 1/04
2016/0278484 A1 * 9/2016 Aslani A43B 3/166

* cited by examiner

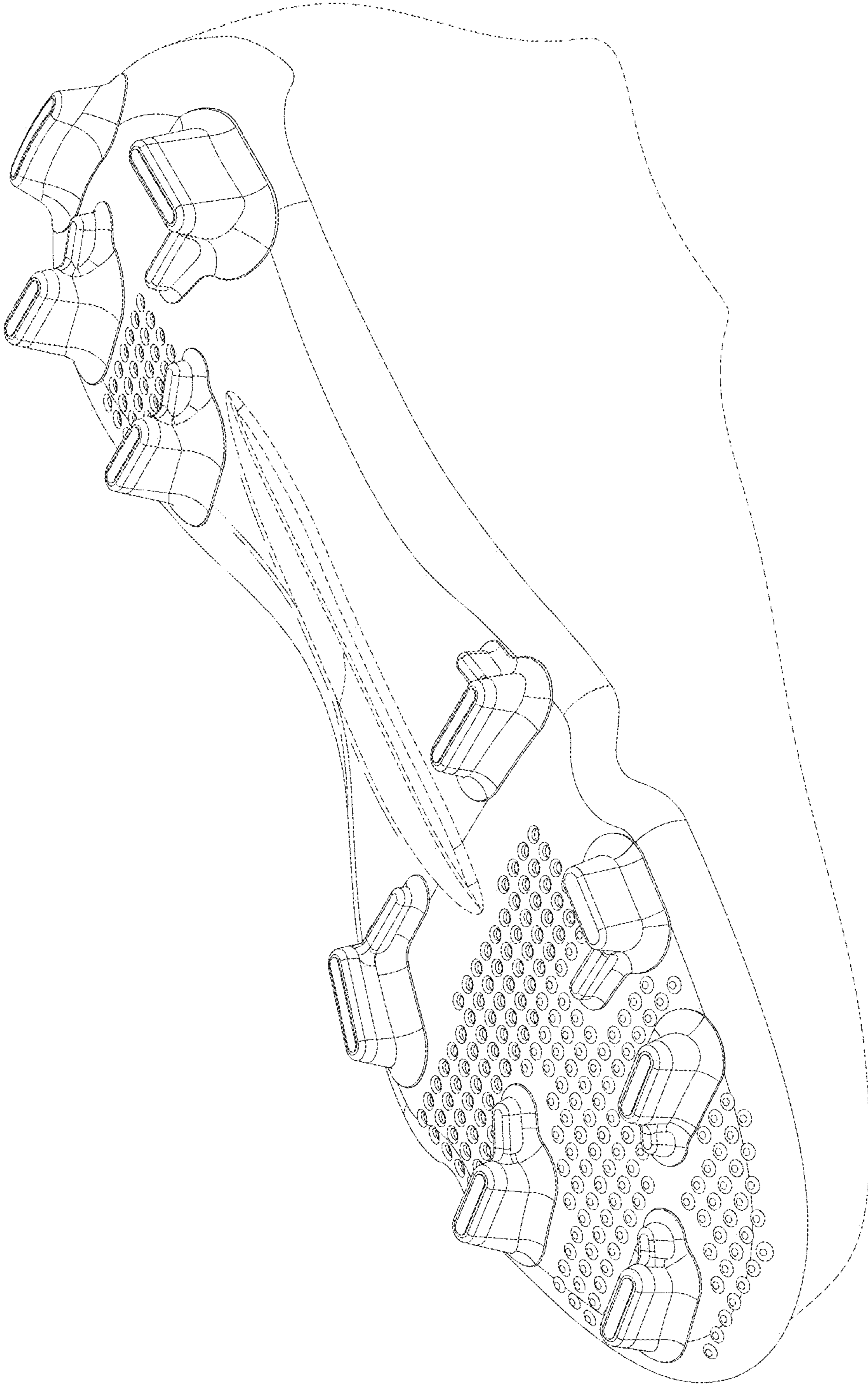

FIG.1

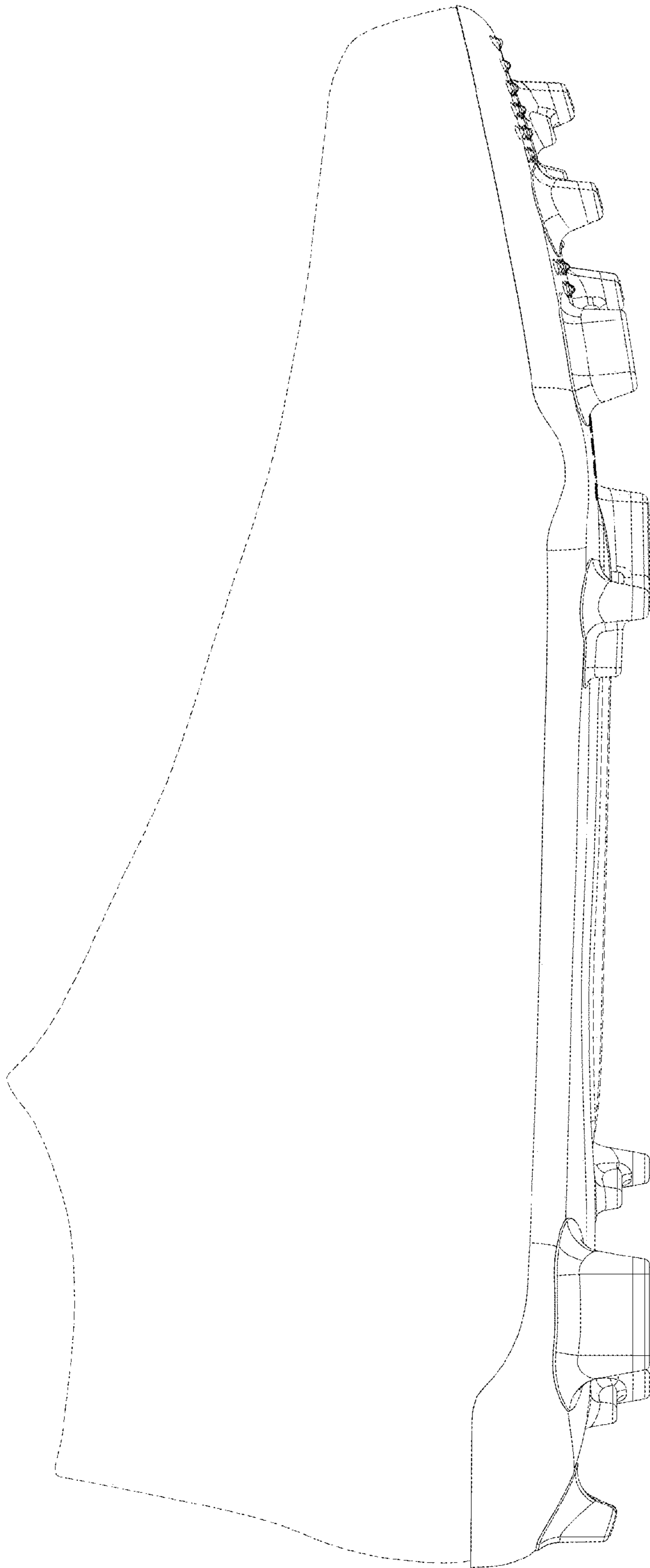

FIG.2

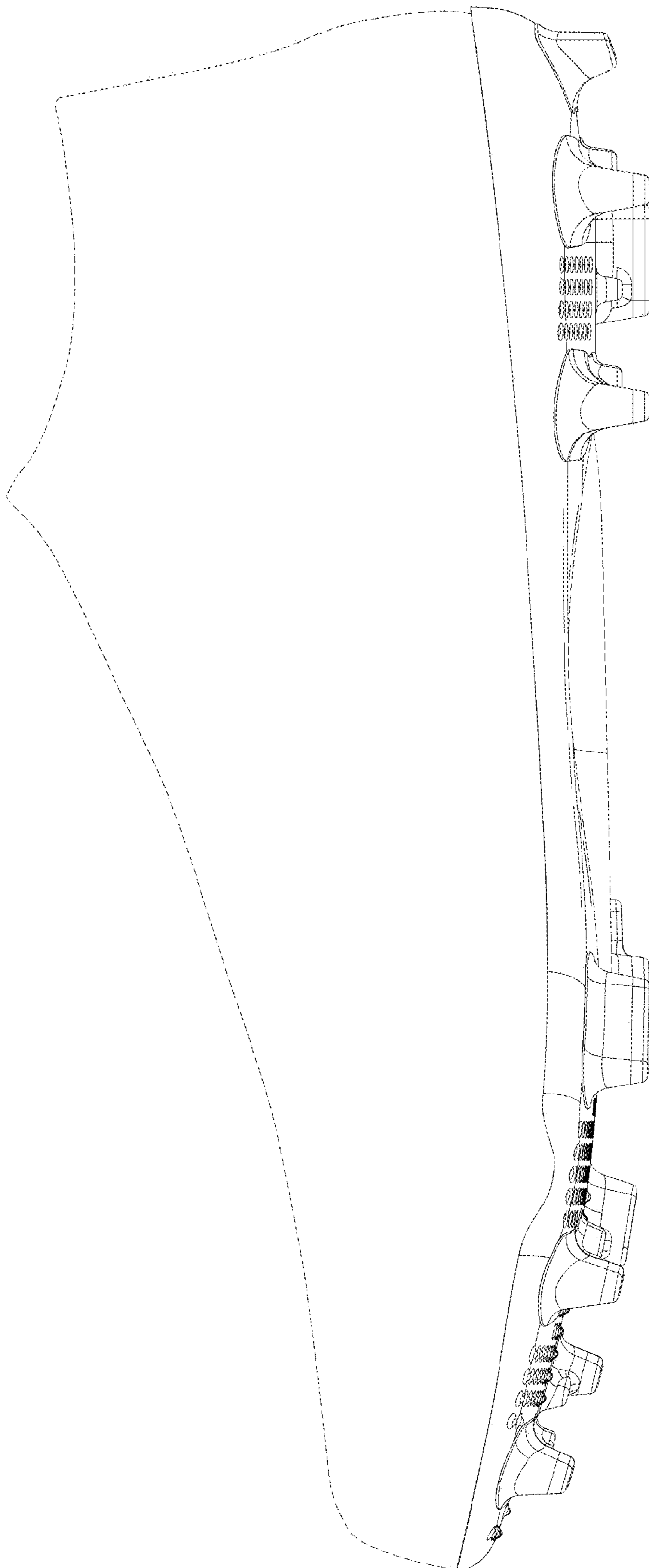

FIG.3



FIG.4

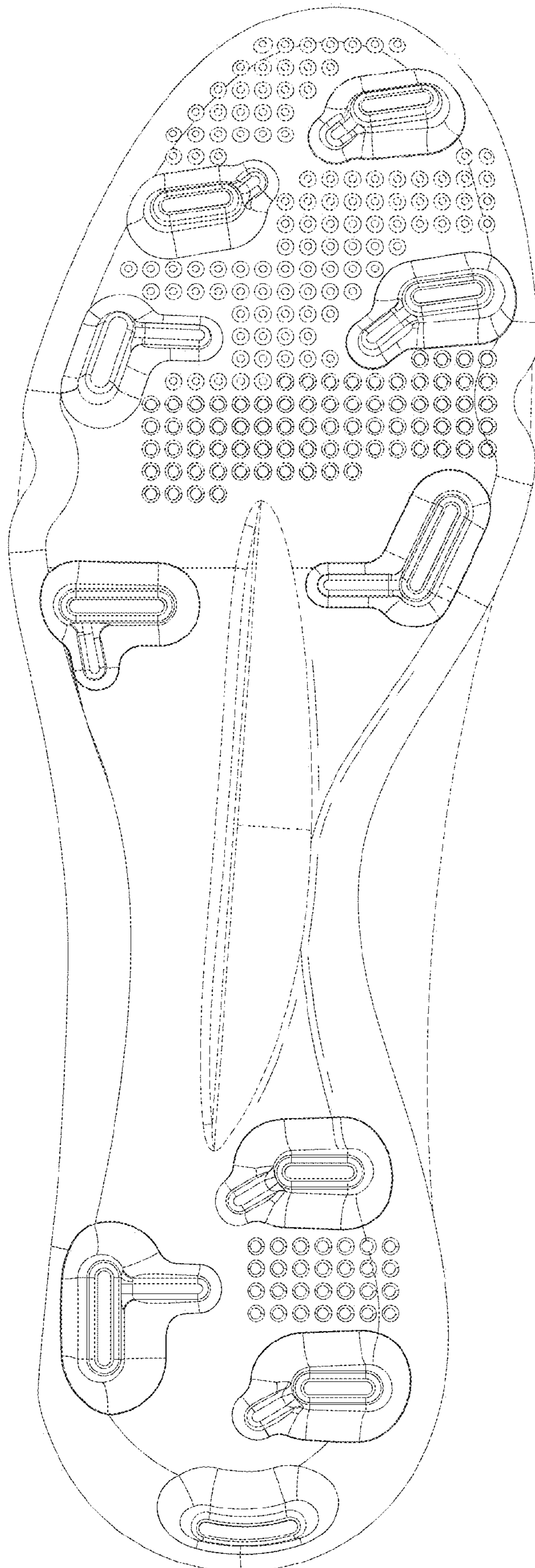

FIG.5

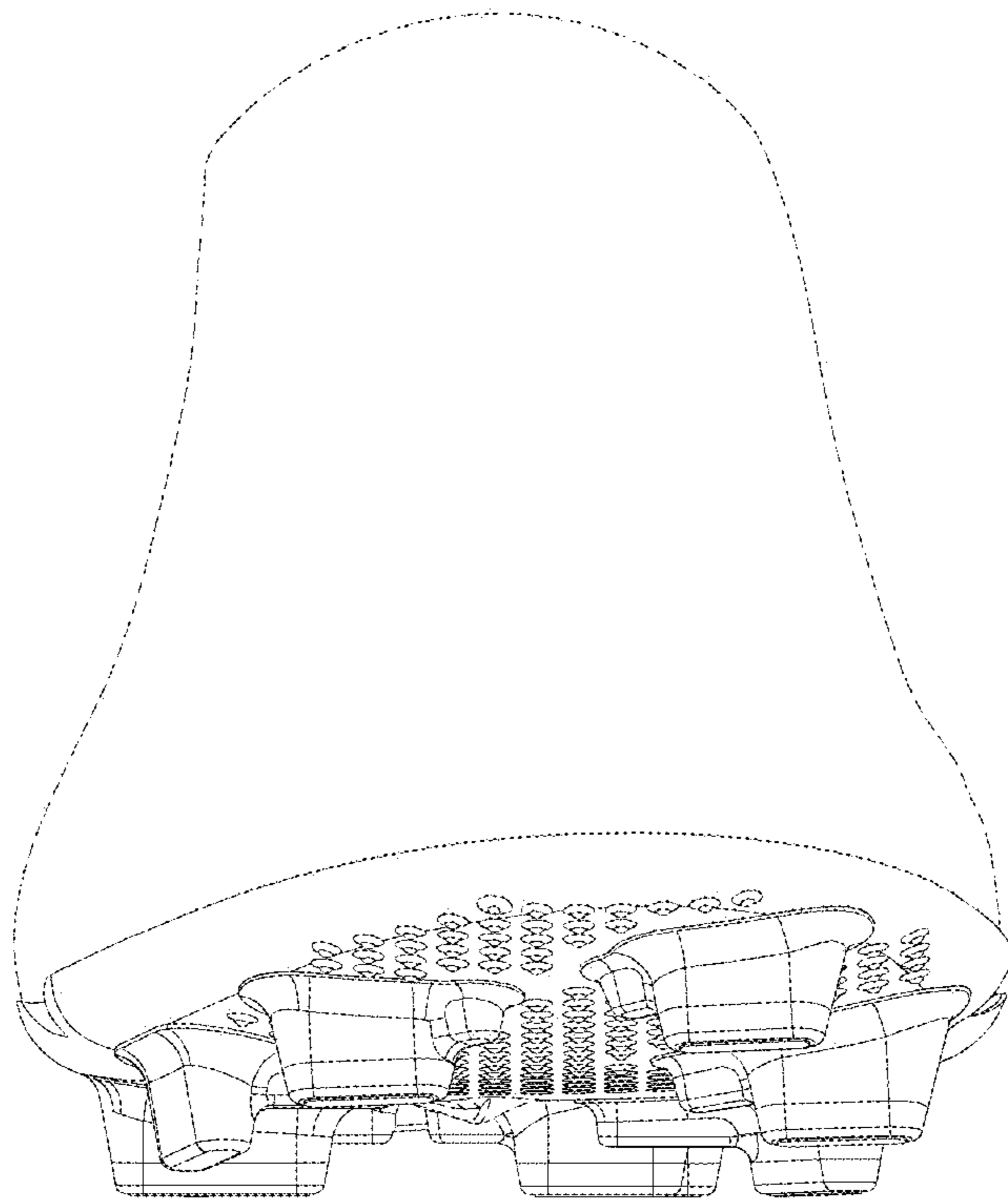

FIG. 6

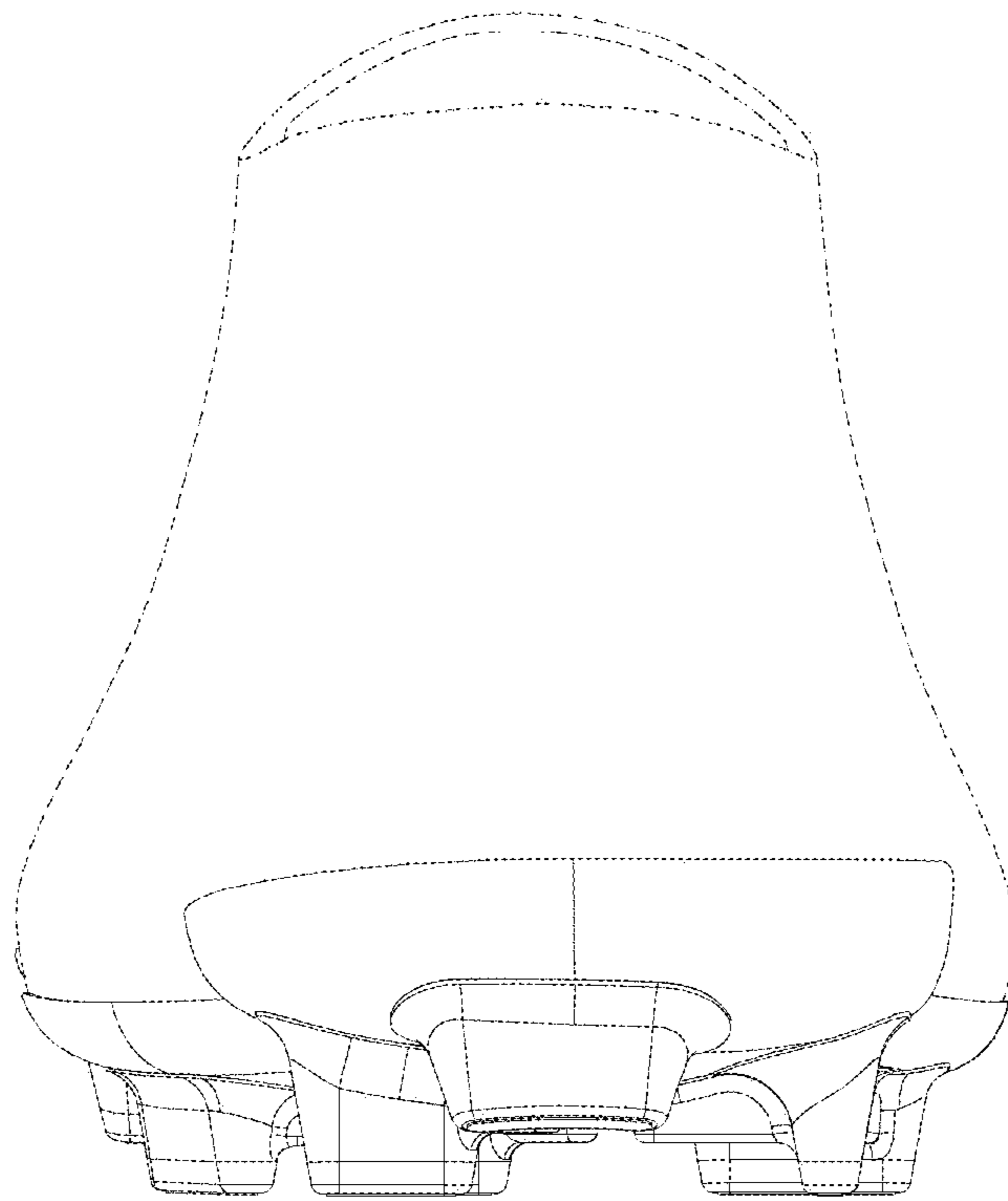

FIG.7