



US00D897066S

(12) **United States Design Patent** (10) **Patent No.:** **US D897,066 S**
Rubin (45) **Date of Patent:** **** Sep. 29, 2020**

(54) **FRONT PORTION OF A GLOVE**

- (71) Applicant: **Allan Rubin**, Longwood, FL (US)
- (72) Inventor: **Allan Rubin**, Longwood, FL (US)
- (**) Term: **15 Years**
- (21) Appl. No.: **29/669,298**
- (22) Filed: **Nov. 7, 2018**
- (51) **LOC (12) Cl.** **02-06**
- (52) **U.S. Cl.**
USPC **D2/617; D29/116.2**
- (58) **Field of Classification Search**
USPC **D2/617, 619, 621; D29/116.2**
CPC **A41D 19/00**
See application file for complete search history.

(56) **References Cited**

U.S. PATENT DOCUMENTS

3,532,344	A	10/1970	Masstab	
D294,984	S *	3/1988	Green D29/117.1
D536,509	S *	2/2007	Lietz D2/617
D595,457	S *	6/2009	Kleinert D29/116.2
D596,807	S *	7/2009	Walding D29/116.2
8,192,296	B2	6/2012	Pinkart	
D817,593	S *	5/2018	Enck D2/617
D844,903	S *	4/2019	Iacono D29/113
D864,518	S *	10/2019	Raikhy D2/617
2016/0235140	A1 *	8/2016	Hoppe A41D 19/01564

FOREIGN PATENT DOCUMENTS

GB	2313320	11/1997
WO	WO0123046	4/2001

OTHER PUBLICATIONS

Womens Golf Glove Breathable Palm Protection, posted at ebay.com, posting date not given, [online], [site visited Apr. 10, 2020]. Available from Internet, URL: <https://www.ebay.com/itm/Womens-Golf-Glove-One-Pair-Improved-Grip-System-Sport-Breathable-Palm-Protection-/192693564845> (Year: 2020).*

* cited by examiner

Primary Examiner — George D. Kirschbaum

Assistant Examiner — Maria J Edwards

(74) *Attorney, Agent, or Firm* — Allen, Dyer et al.

(57) **CLAIM**

The ornamental design for a front portion of a glove, as shown and described.

DESCRIPTION

FIG. 1 is a front perspective view of a front portion of a glove showing my new design;
 FIG. 2 is a front elevational view thereof;
 FIG. 3 is a rear elevational view thereof;
 FIG. 4 is a left side elevational view thereof;
 FIG. 5 is a right side elevational view thereof;
 FIG. 6 is a top plan view thereof; and,
 FIG. 7 is a bottom plan view thereof.

The dash-dot broken lines in the drawings illustrate environmental structure and form no part of the claimed design. The dash-dash broken lines illustrate portions of the front portion of a glove and form no part of the claimed design.

1 Claim, 7 Drawing Sheets

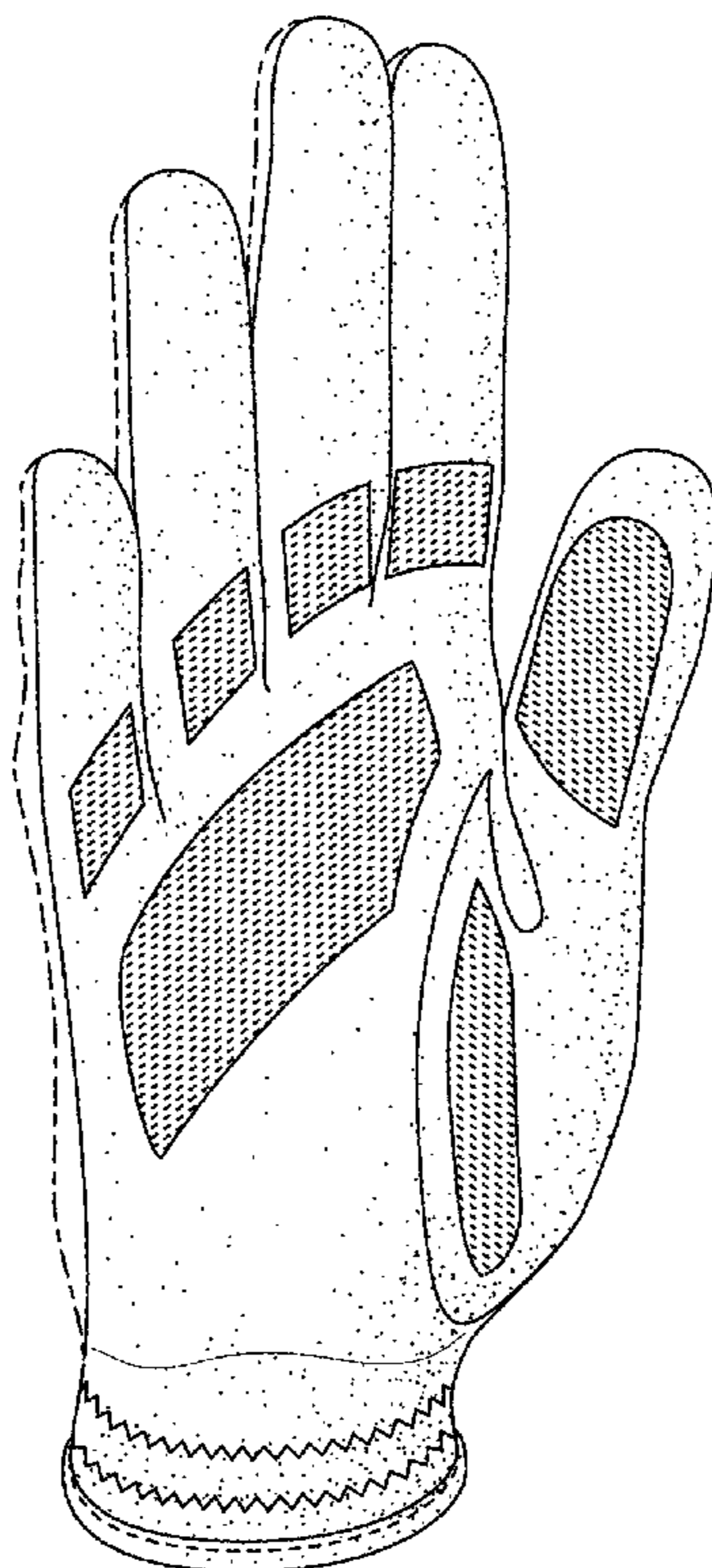

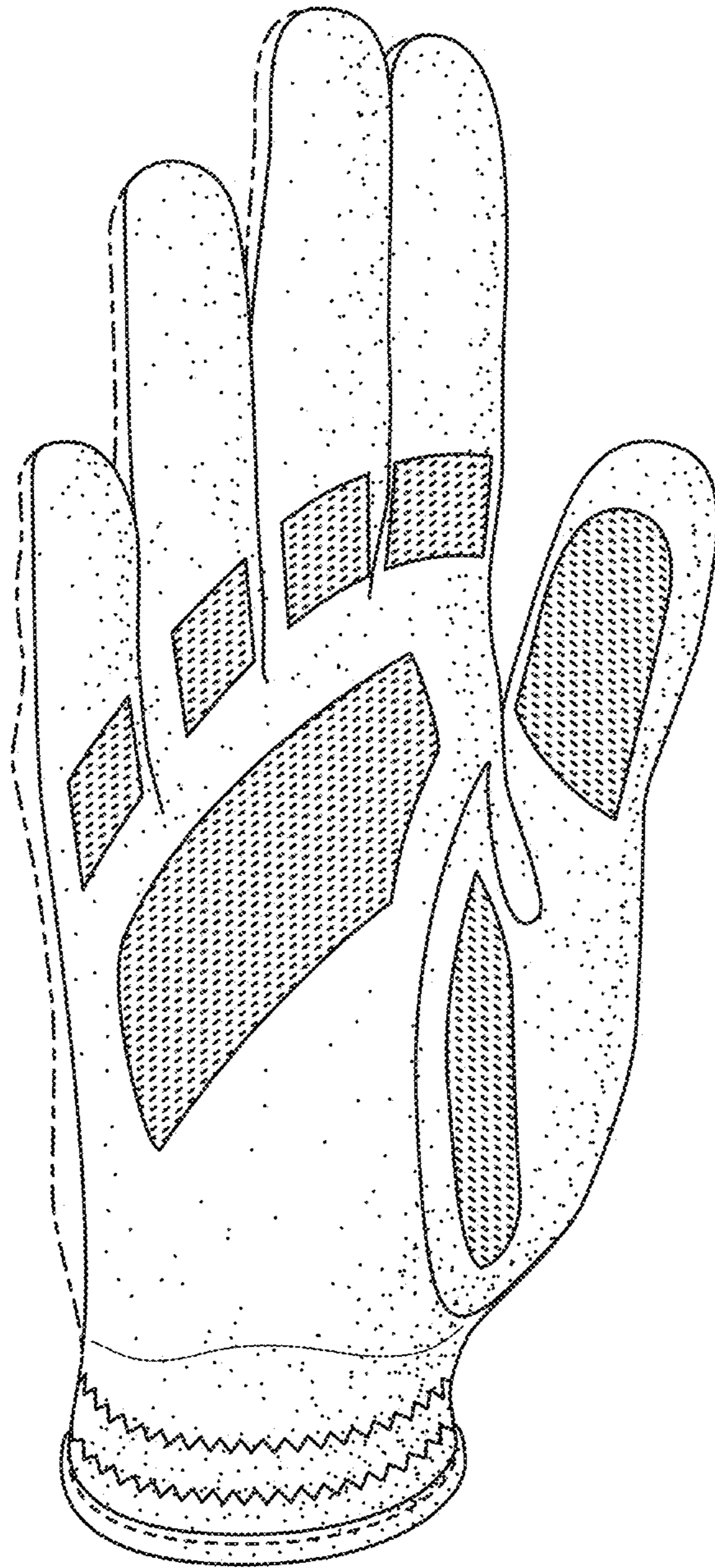

FIG. 1

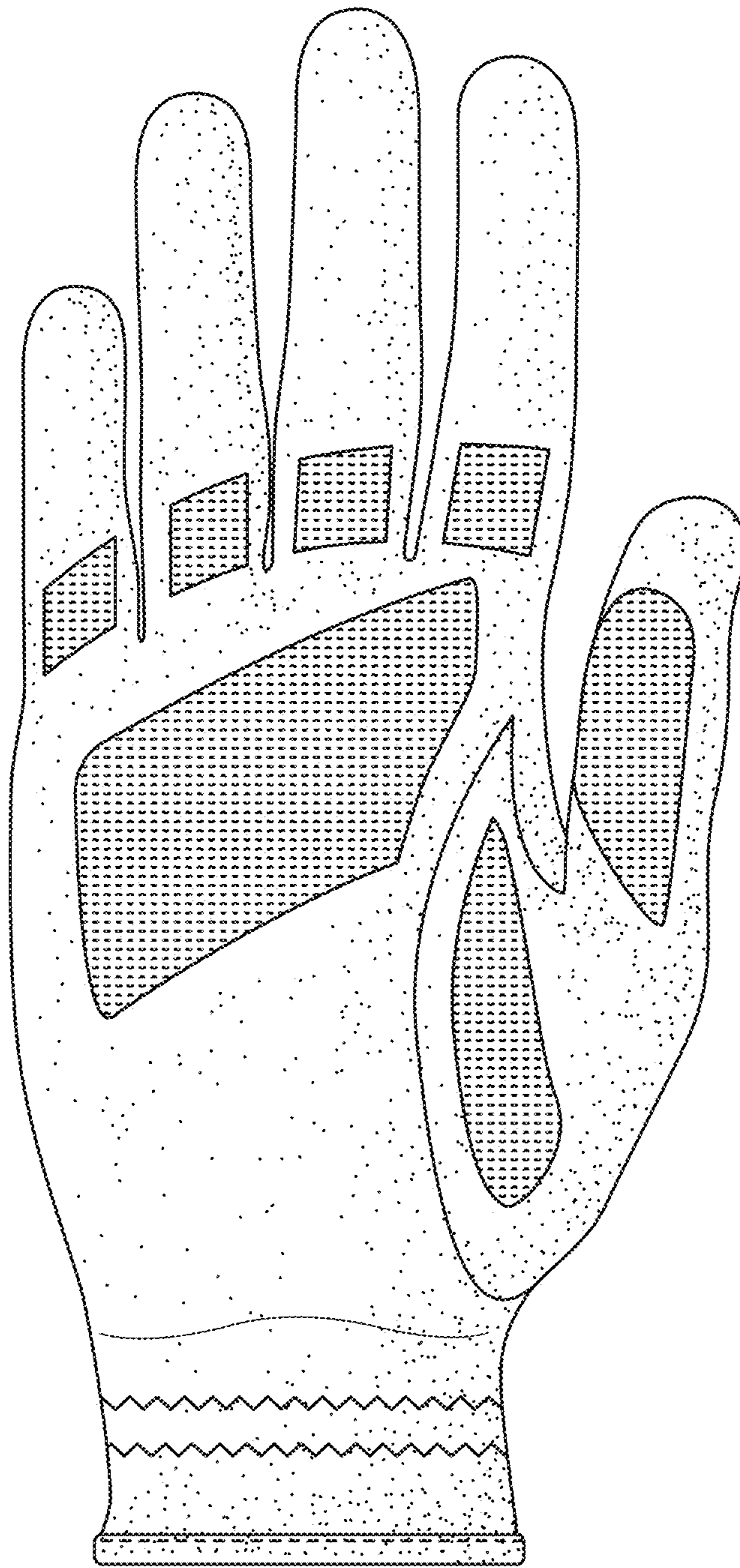

FIG. 2

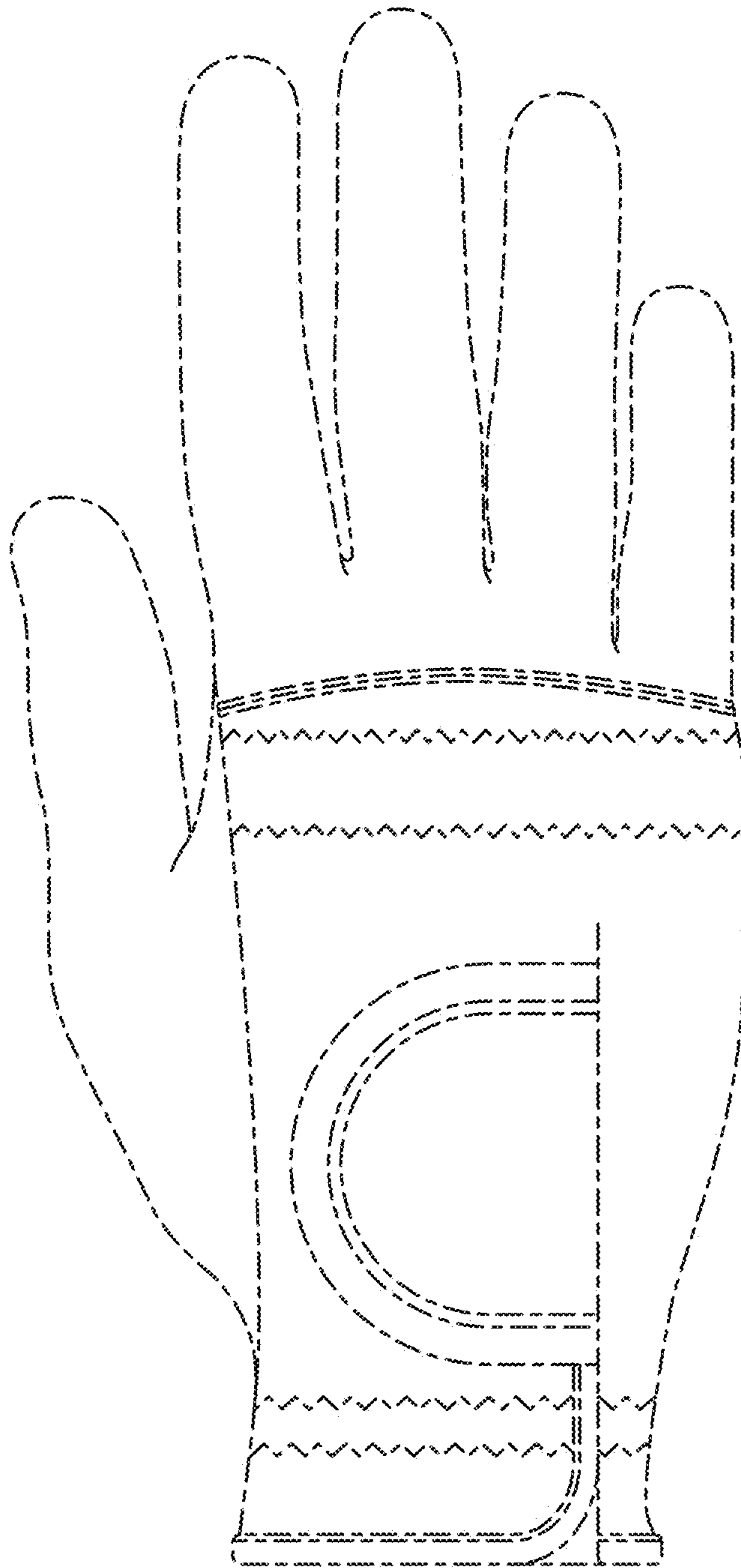

FIG. 3

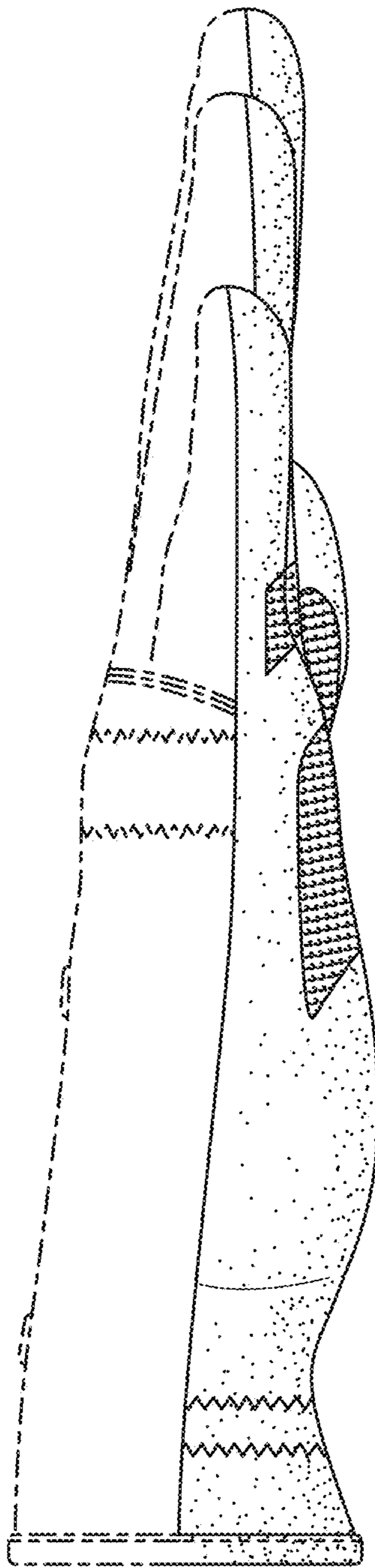

FIG. 4

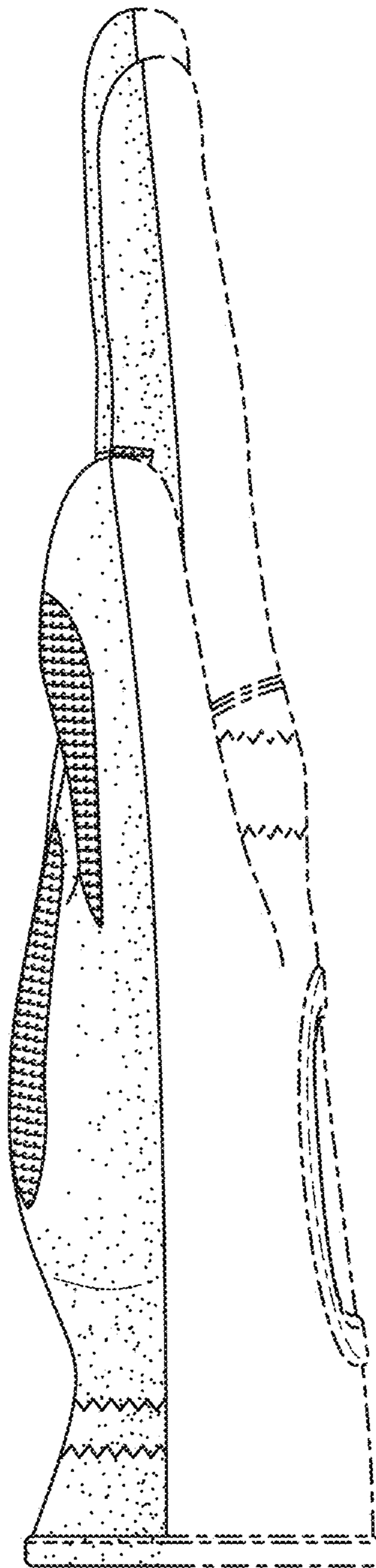

FIG. 5

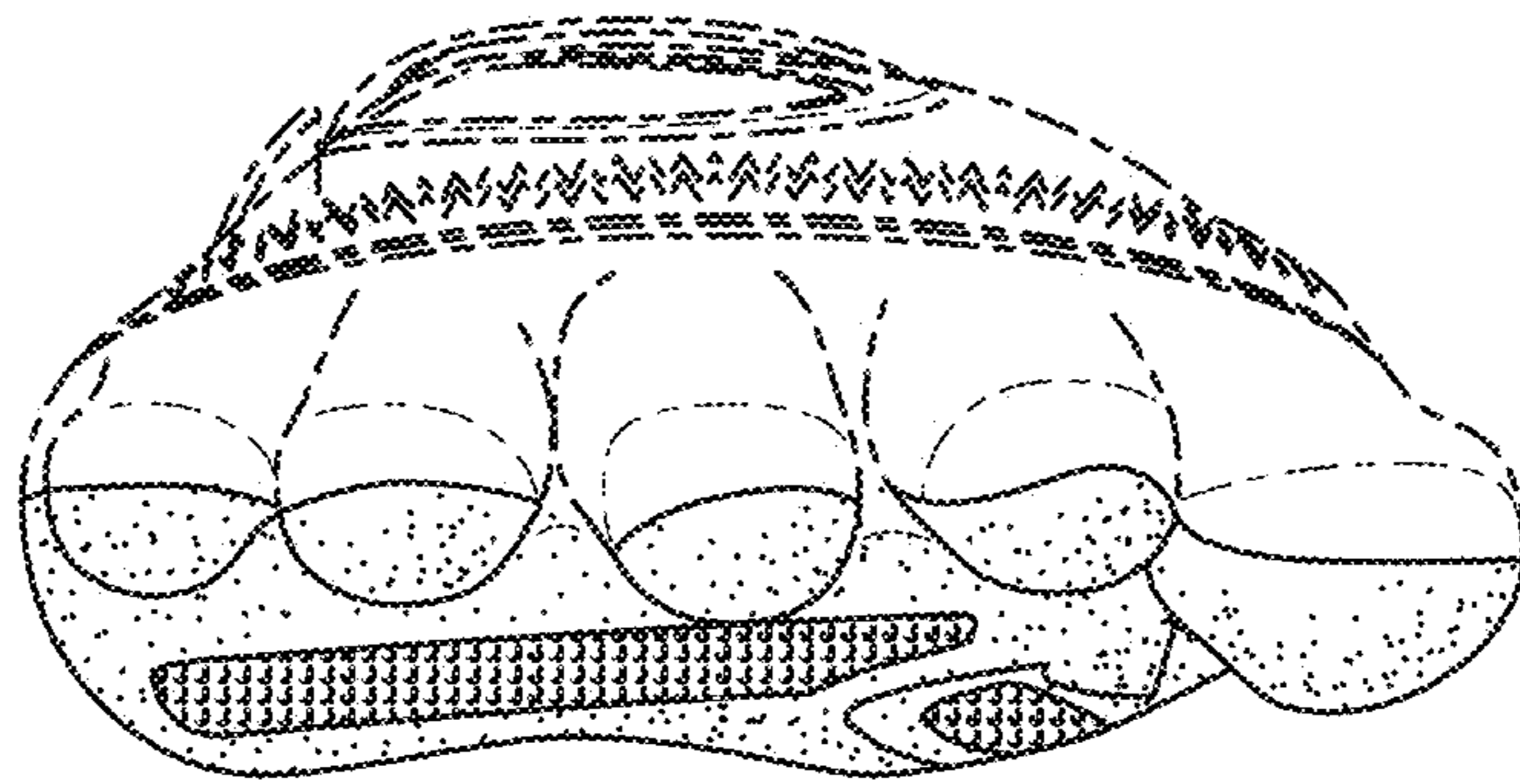

FIG. 6

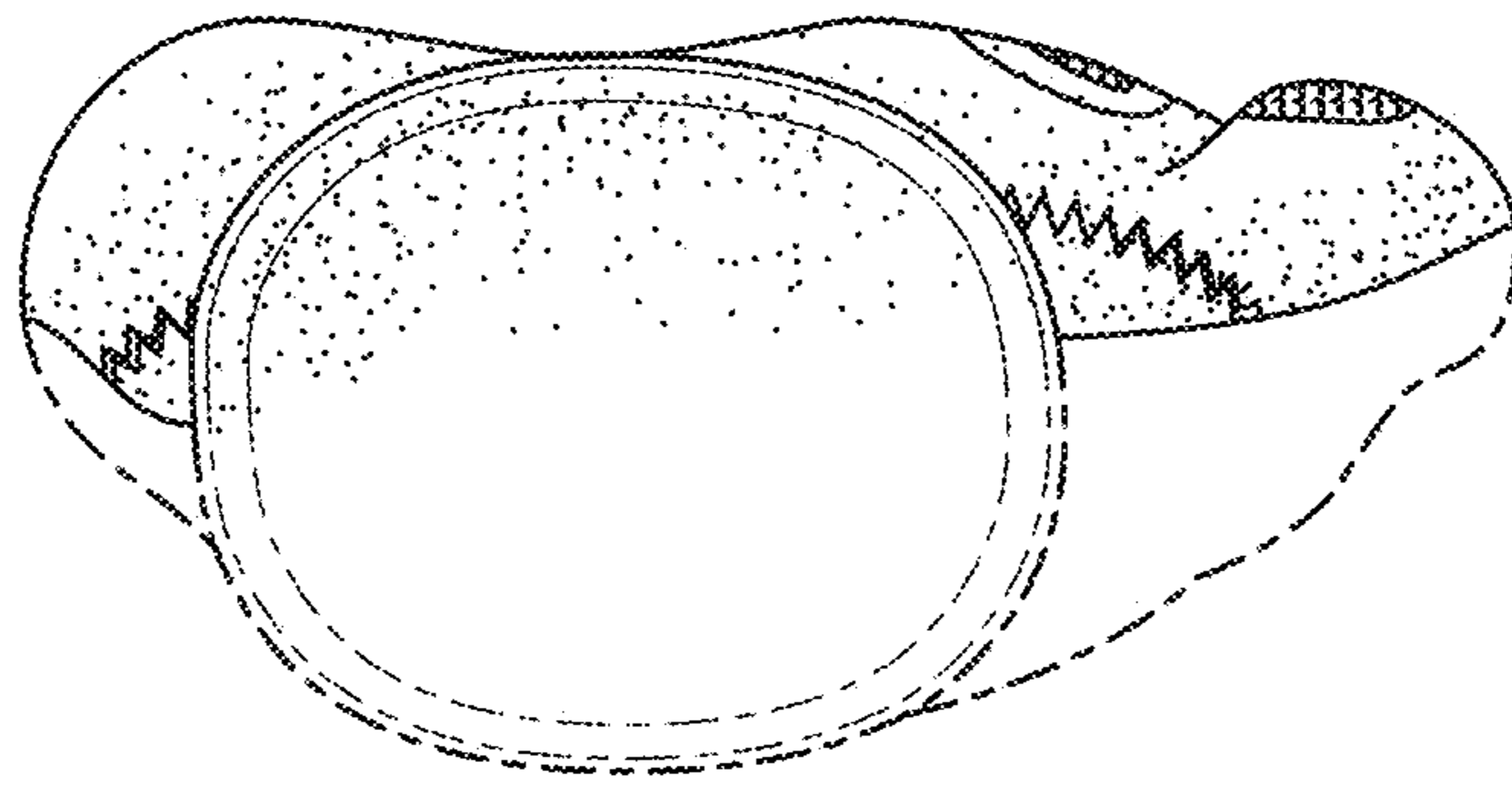

FIG. 7