



US00D896983S

(12) **United States Design Patent** (10) **Patent No.:** **US D896,983 S**  
**Manzoni et al.** (45) **Date of Patent:** **\*\* Sep. 22, 2020**

(54) **BUILDING**

FOREIGN PATENT DOCUMENTS

(71) Applicant: **Ferrari S.p.A.**, Modena (IT)

CN 304185587 \* 6/2017  
CN 304294484 \* 9/2017

(72) Inventors: **Flavio Manzoni**, Maranello (IT);  
**Stefano Neri**, Bologna (IT); **Davide Padoa**, London (GB)

OTHER PUBLICATIONS

(73) Assignee: **Ferrari S.p.A.**, Modena (IT)

Firstsite/ Rafael Vinoly Architects, Dec. 5, 2011, Archdaily, [https://www.archdaily.com/188638/firstsite-rafael-vinoly-architects?ad\\_source=search&ad\\_medium=search\\_result\\_all](https://www.archdaily.com/188638/firstsite-rafael-vinoly-architects?ad_source=search&ad_medium=search_result_all) (Year: 2011).\*

(\*\*) Term: **15 Years**

Foundation Louis Vuitton / Gehry Partners, Oct. 13, 2014, Archdaily, <https://www.archdaily.com/555694/fondation-louis-vuitton-gehry-partners> (Year: 2014).\*

(21) Appl. No.: **29/664,896**

The Broad Museum / Diller Scofidio + Renfro, Aug. 31, 2015, Archdaily, [https://www.archdaily.com/772778/the-broad-diller-scofidio-plus-renfro?ad\\_medium=widget&ad\\_name=recommendation](https://www.archdaily.com/772778/the-broad-diller-scofidio-plus-renfro?ad_medium=widget&ad_name=recommendation) (Year: 2015).\*

(22) Filed: **Sep. 28, 2018**

Zaha Hadid Oil Research Center, Nov. 2, 2017, Dezeen, <https://www.dezeen.com/2017/11/02/dezeen-mail-stirling-prize-2017-zaha-hadid-oil-research-centre-robot-citizen/> (Year: 2017).\*

(30) **Foreign Application Priority Data**

Mar. 30, 2018 (EM) ..... 005138252

\* cited by examiner

(51) **LOC (12) Cl.** ..... **25-03**

*Primary Examiner* — Brett Miller

(52) **U.S. Cl.**

(74) *Attorney, Agent, or Firm* — Cowan, Liebowitz & Latman P.C.

USPC ..... **D25/32**; D25/20

(58) **Field of Classification Search**

USPC ..... D25/1, 3-35, 56, 58, 59, 61

CPC ..... E04H 1/00-06; E04H 3/00-10

See application file for complete search history.

(57) **CLAIM**

The ornamental design for a building, as shown and described.

(56) **References Cited**

**DESCRIPTION**

U.S. PATENT DOCUMENTS

FIG. 1 is a front view of the building showing our design; FIG. 2 is a rear view thereof;

D210,769 S \* 4/1968 Biggs ..... D25/21

FIG. 3 is a first side view thereof;

D220,383 S \* 4/1971 Nelson ..... D25/21

FIG. 4 is a second side view thereof; and,

D270,374 S \* 8/1983 Pennington ..... D25/20

FIG. 5 is a perspective view thereof.

D275,794 S \* 10/1984 Fraioli ..... D25/20

Portions of the building shown in broken lines form no part of the claimed design.

4,848,047 A \* 7/1989 Sneyd ..... E04H 1/02

52/81.2

D848,024 S \* 5/2019 Kamei ..... D25/12

**1 Claim, 5 Drawing Sheets**

D863,592 S \* 10/2019 Gascon I Climent ..... D25/12

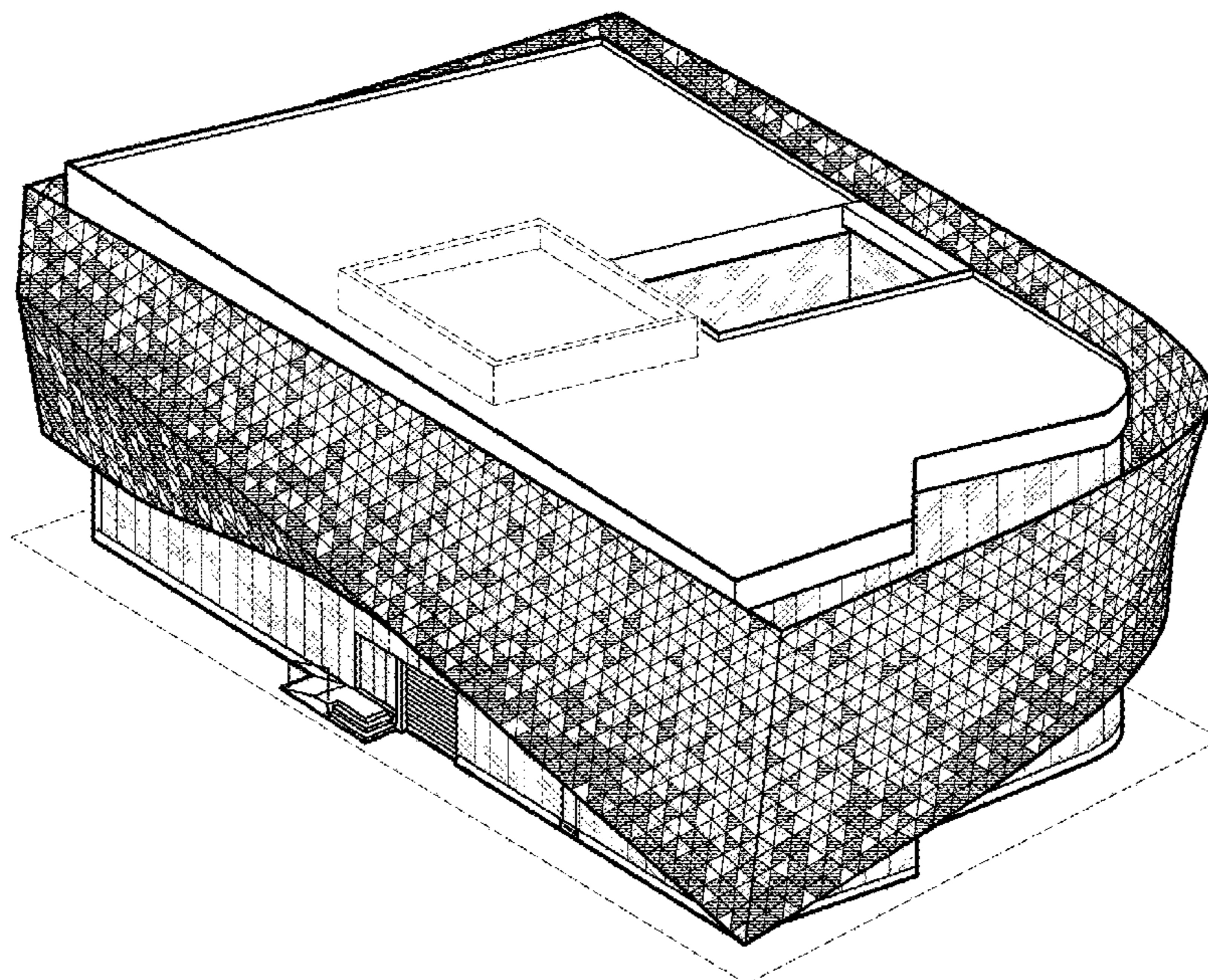

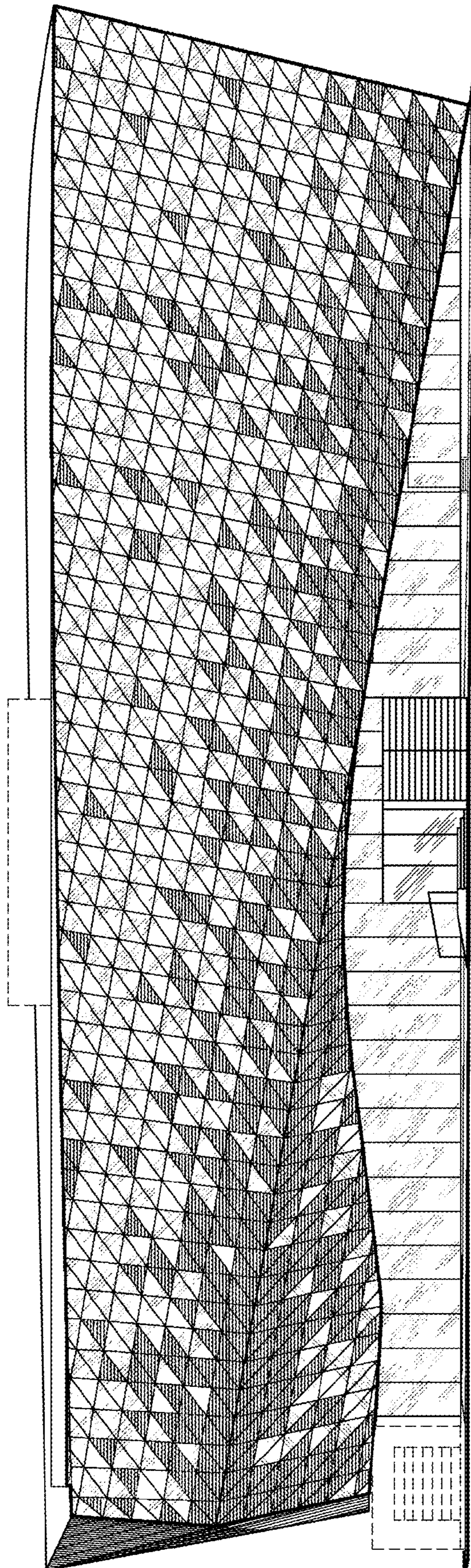

FIG.1

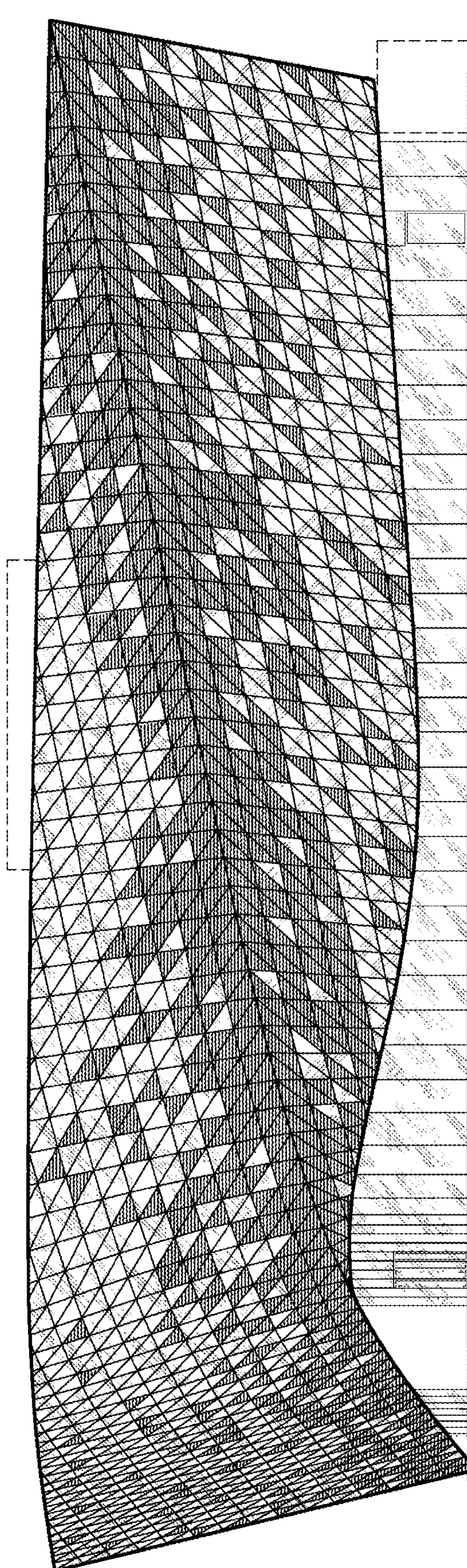

FIG. 2

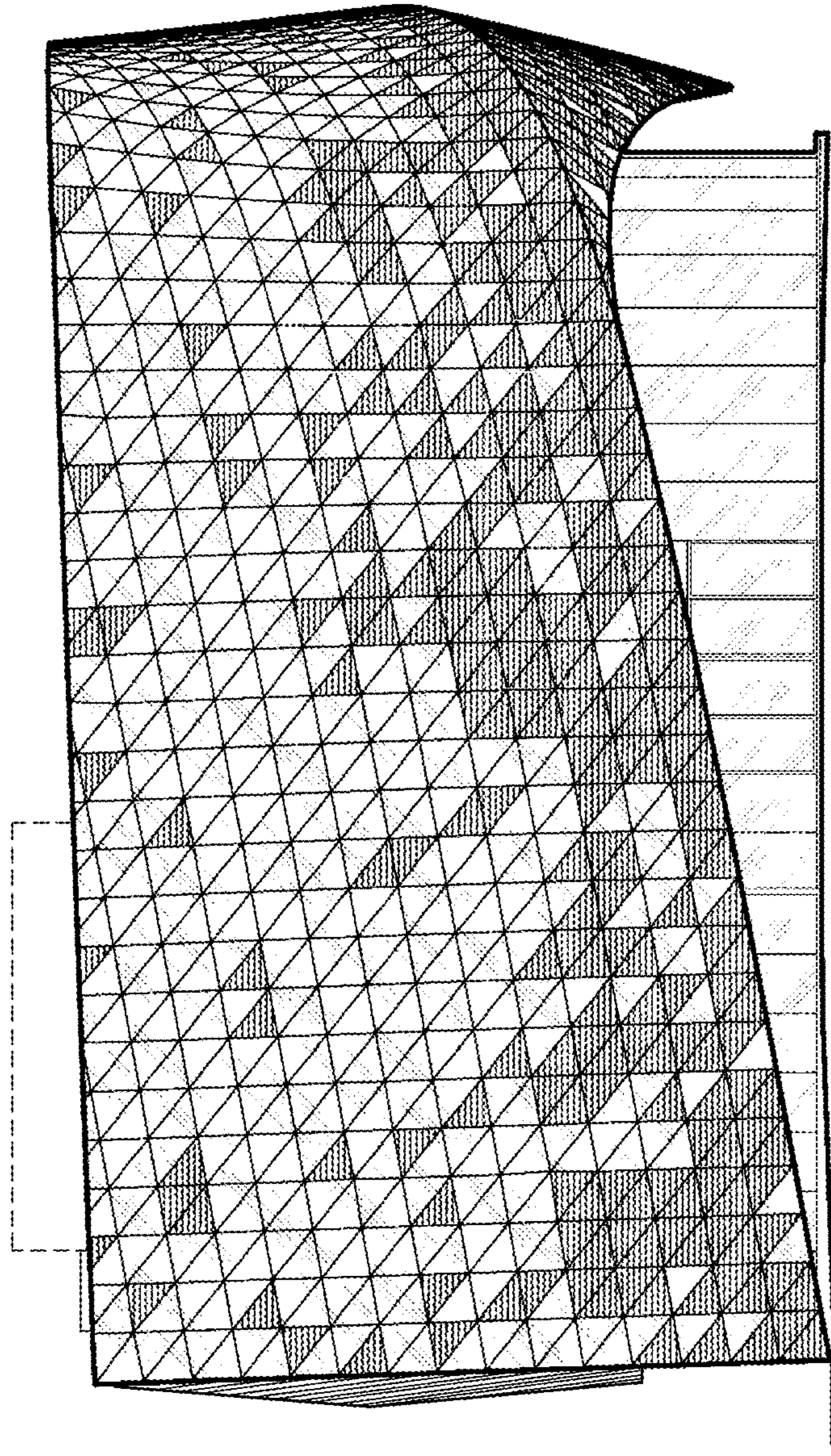

FIG. 3

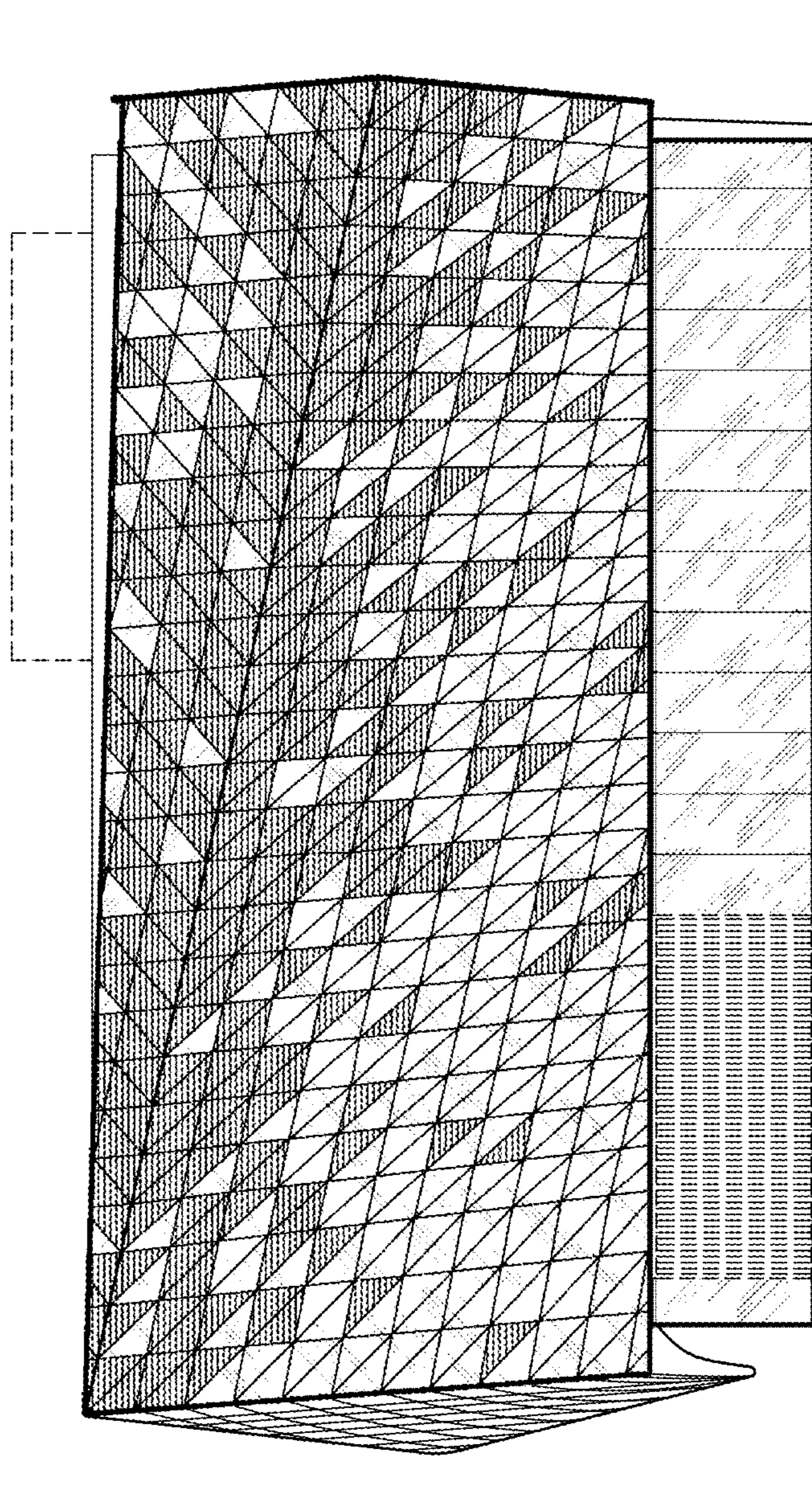

FIG. 4

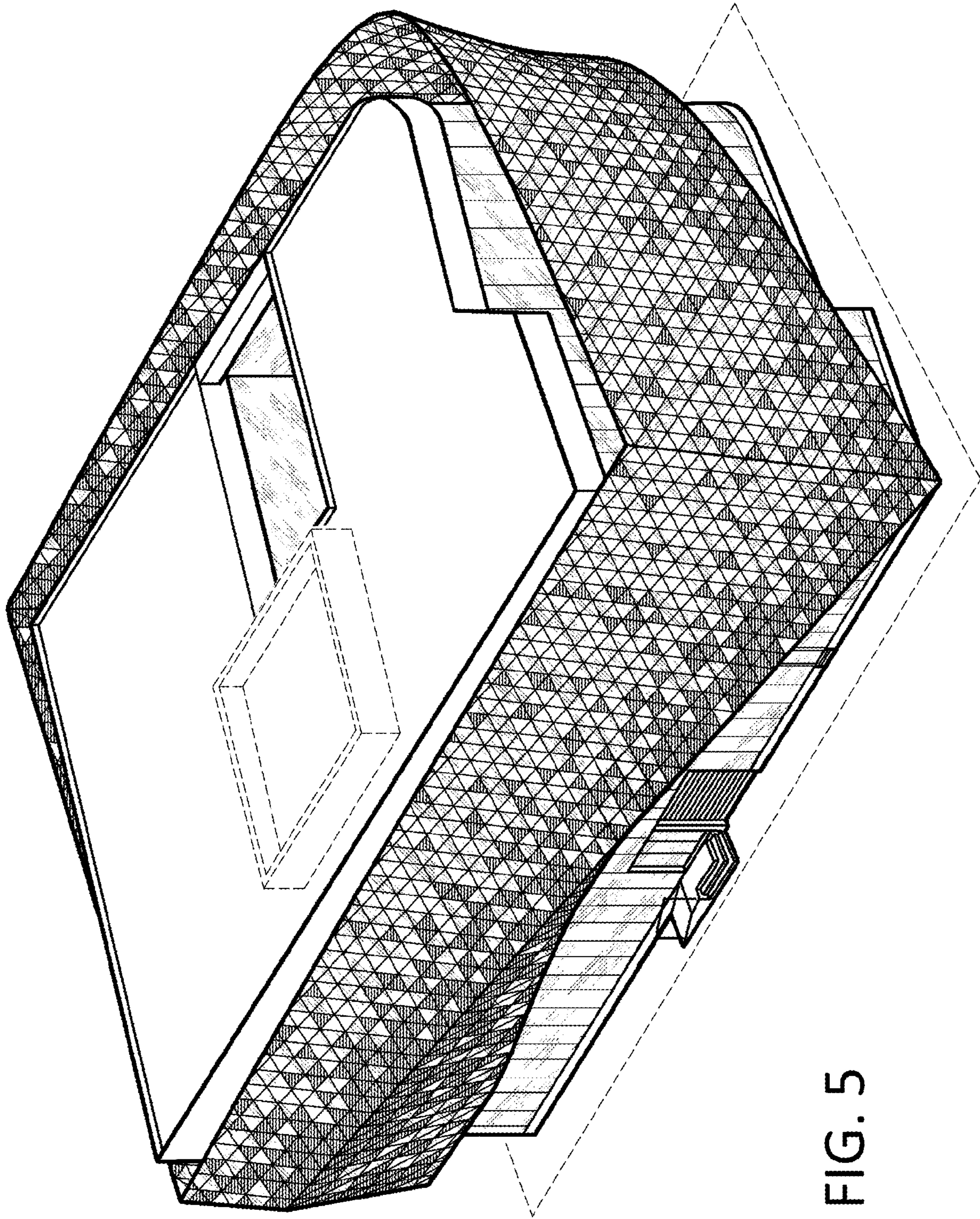

FIG. 5