



US00D896811S

(12) **United States Design Patent** (10) **Patent No.:** **US D896,811 S**
Nishizawa (45) **Date of Patent:** **** Sep. 22, 2020**

(54) **COORDINATE INPUT INSTRUMENT**

D812,058 S * 3/2018 Lehman D14/411
D812,059 S * 3/2018 Lehman D14/411
D826,940 S * 8/2018 Nishizawa D14/411

(71) Applicant: **Wacom Co., Ltd.**, Kazo-shi, Saitama (JP)

(Continued)

(72) Inventor: **Naoya Nishizawa**, Toyko (JP)

FOREIGN PATENT DOCUMENTS

(73) Assignee: **Wacom Co., Ltd.**, Kazo-shi (JP)

CN 30400521 S 1/2017
DM 092250 S 10/2016
JP D1578626 S 6/2017

(**) Term: **15 Years**

OTHER PUBLICATIONS

(21) Appl. No.: **29/676,563**

Den Active Stylus Pen, © 2019 Dell, Manufacturer Part N1DNK, Dell Part 750-AAMI, <<https://www.dell.com/en-us/shop/dell-active-stylus-pen/apd/750-aami/pc-accessories?>. . . > [retrieved Mar. 13, 2019], 4 pages.

(22) Filed: **Jan. 11, 2019**

(30) **Foreign Application Priority Data**

Jul. 12, 2018 (JP) 2018-015450

Primary Examiner — Austin Murphy

(51) **LOC (12) Cl.** **14-02**

(74) *Attorney, Agent, or Firm* — Christensen O'Connor Johnson Kindness PLLC

(52) **U.S. Cl.**

USPC **D14/411**

(58) **Field of Classification Search**

USPC D14/372, 496, 432, 371, 125, 126, 129, D14/299, 411; D16/300-342; 351/158, 351/153, 144; 345/7-9, 905; 455/344; 348/115, 53, 121, 739

CPC G02B 27/017; G06F 3/016; G06F 3/033; G06F 3/0317; G06F 3/03545; G06F 3/041; G06K 9/222

See application file for complete search history.

(57) **CLAIM**

The ornamental design for a coordinate input instrument, as shown and described.

DESCRIPTION

FIG. 1 is a top-front-right perspective view of a coordinate input instrument according to of my new design; FIG. 2 is a bottom-rear-left perspective view thereof; FIG. 3 is a right side elevational view thereof, wherein the left side elevational view is mirror symmetrical to the right side elevational view; FIG. 4 is a front elevational view thereof; FIG. 5 is a rear elevational view thereof; FIG. 6 is a top plan view thereof; and, FIG. 7 is a bottom plan view thereof. The broken lines show portions of the coordinate input instrument which form no part of the claimed design. The dot-dash broken lines define the bounds of the claimed design and form no part thereof.

(56) **References Cited**

U.S. PATENT DOCUMENTS

D498,496 S 11/2004 Volk
D705,780 S * 5/2014 Nishizawa D14/411
D724,086 S 3/2015 Schoenert et al.
D754,661 S * 4/2016 Nishizawa D14/411
D797,741 S 9/2017 Cebe
D799,487 S * 10/2017 Nishizawa D14/411
D799,488 S * 10/2017 Nishizawa D14/411
D811,401 S * 2/2018 Lehman D14/411
D811,402 S * 2/2018 Nishizawa D14/411

1 Claim, 3 Drawing Sheets

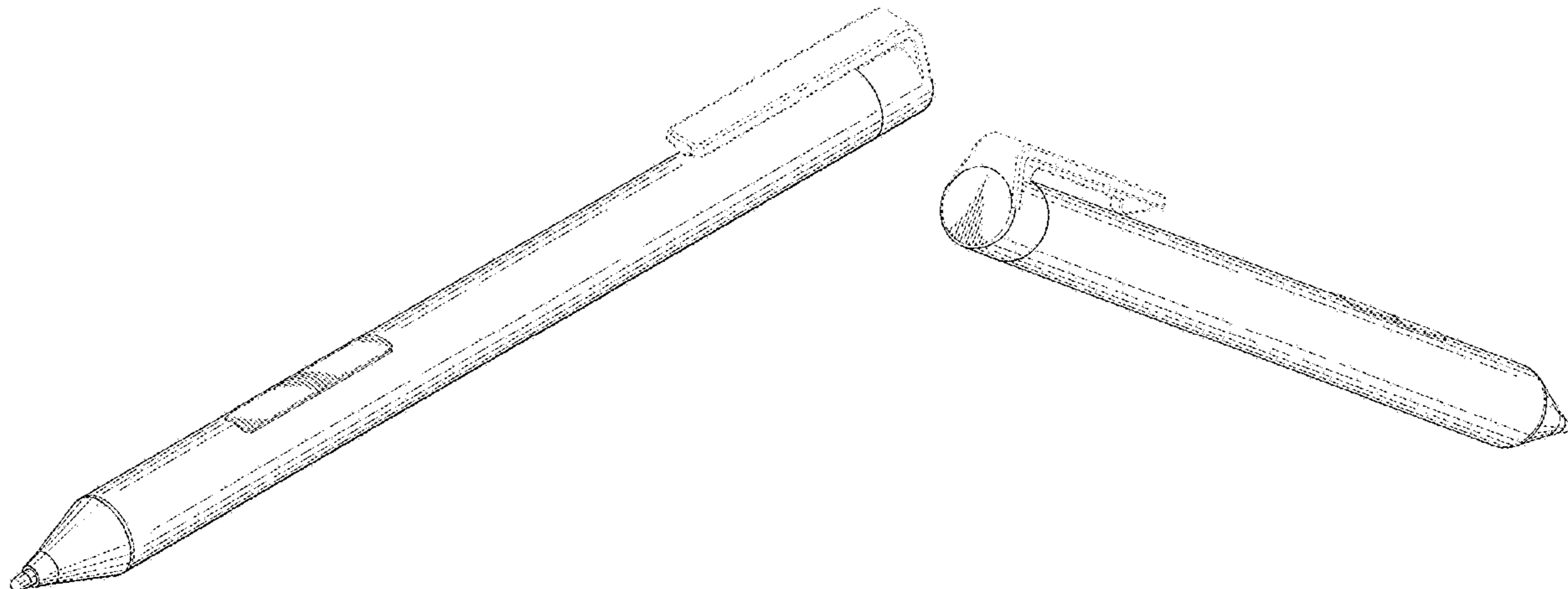

(56)

References Cited

U.S. PATENT DOCUMENTS

| | | | | |
|------------|---|---------|-----------------|---------|
| D835,106 S | * | 12/2018 | Hsu | D14/411 |
| D848,426 S | * | 5/2019 | Nishizawa | D14/411 |
| D851,643 S | * | 6/2019 | Nishizawa | D14/411 |
| D873,827 S | * | 1/2020 | Lu | D14/411 |

* cited by examiner

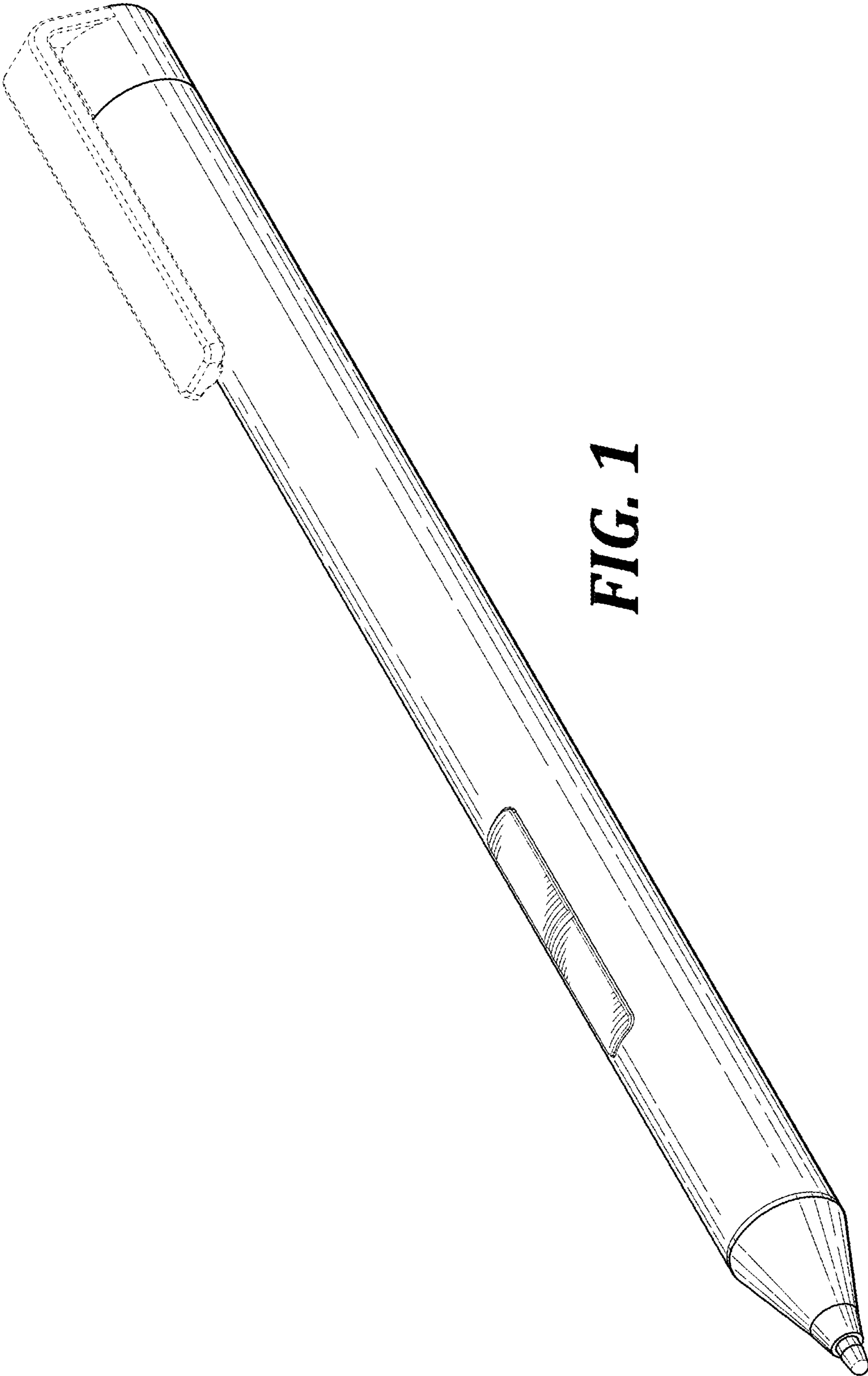

FIG. 1

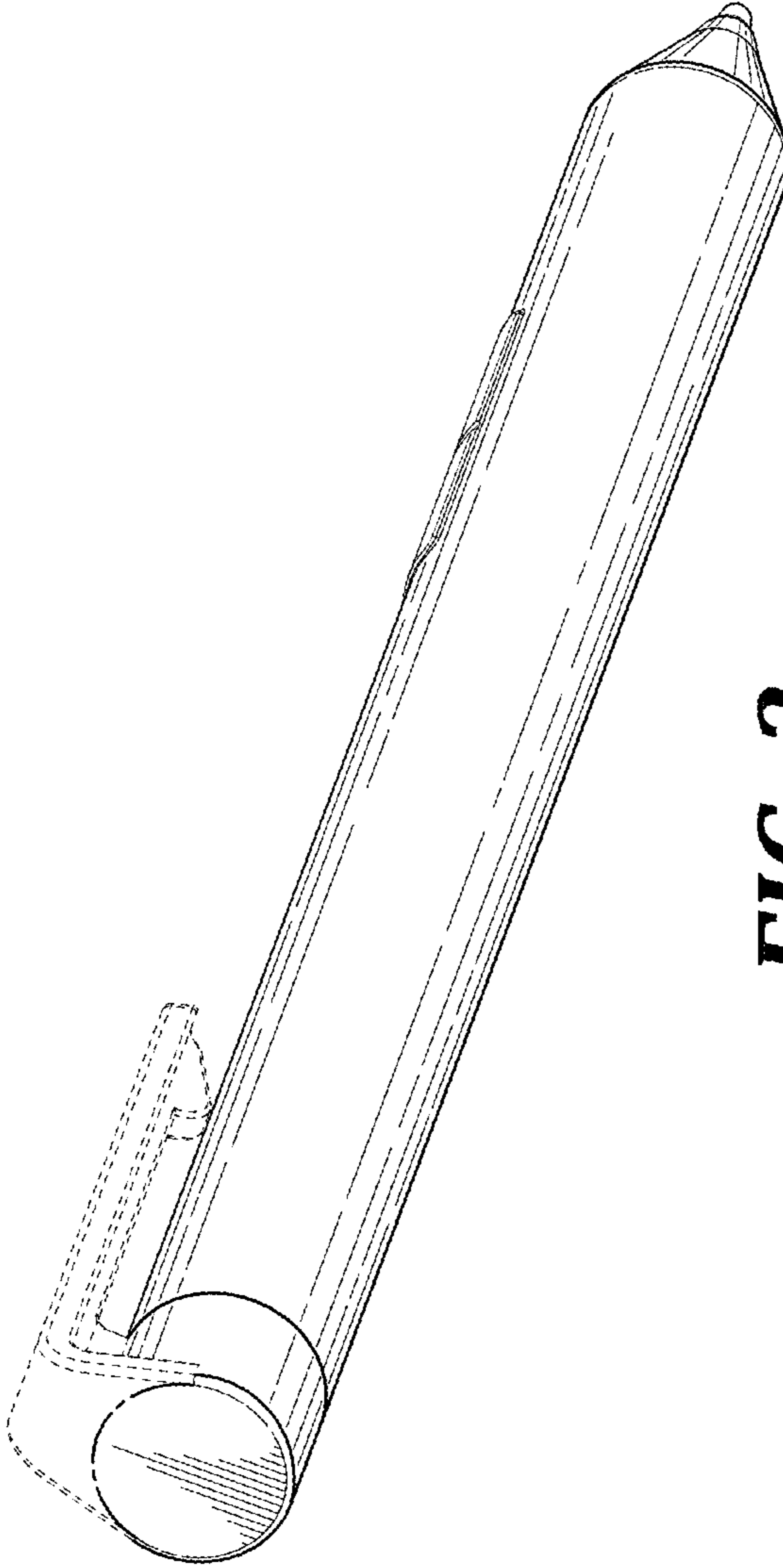

FIG. 2

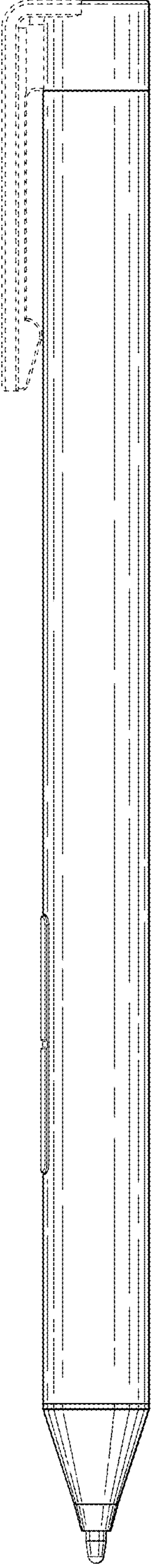

FIG. 3

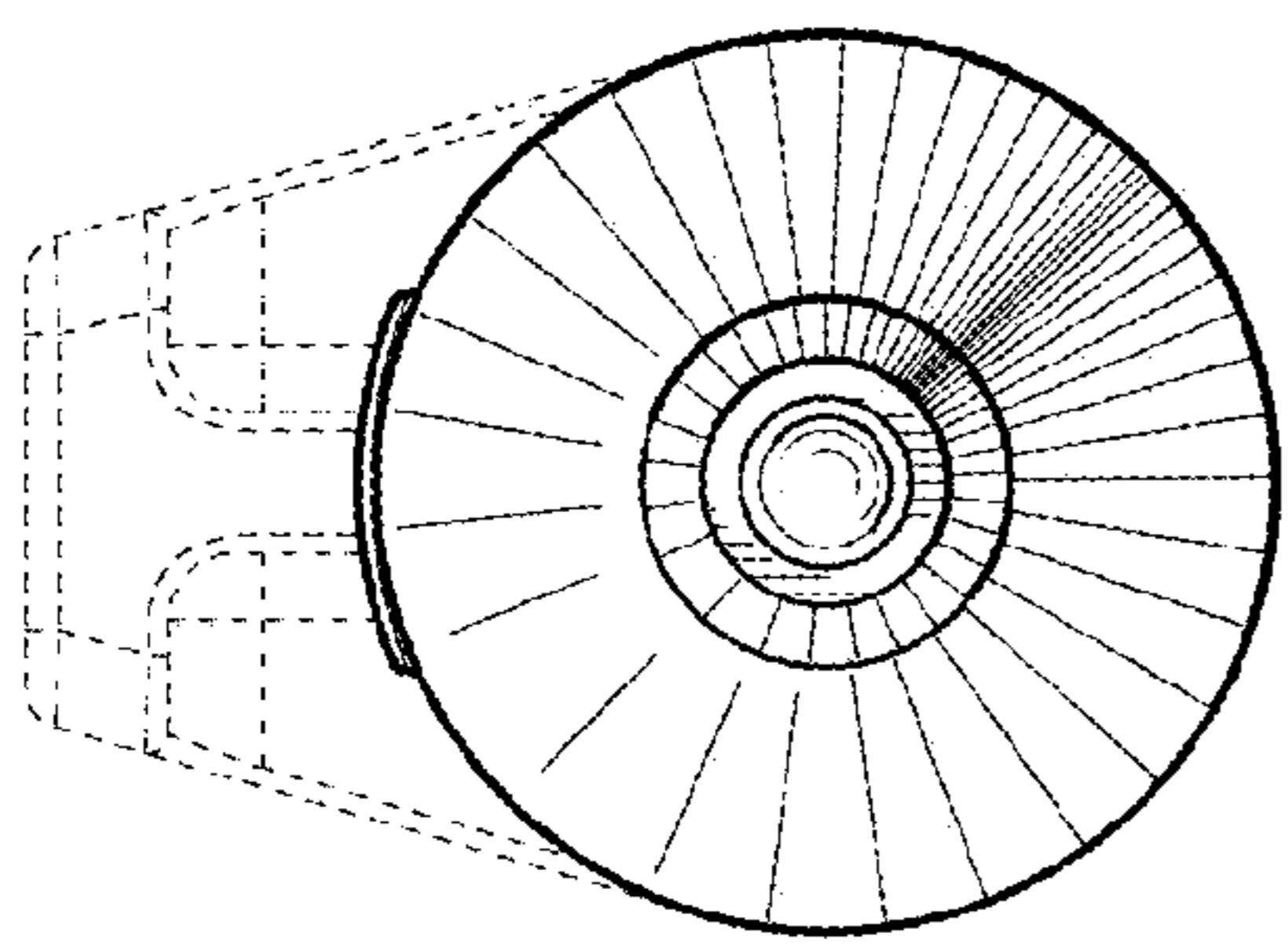

FIG. 4

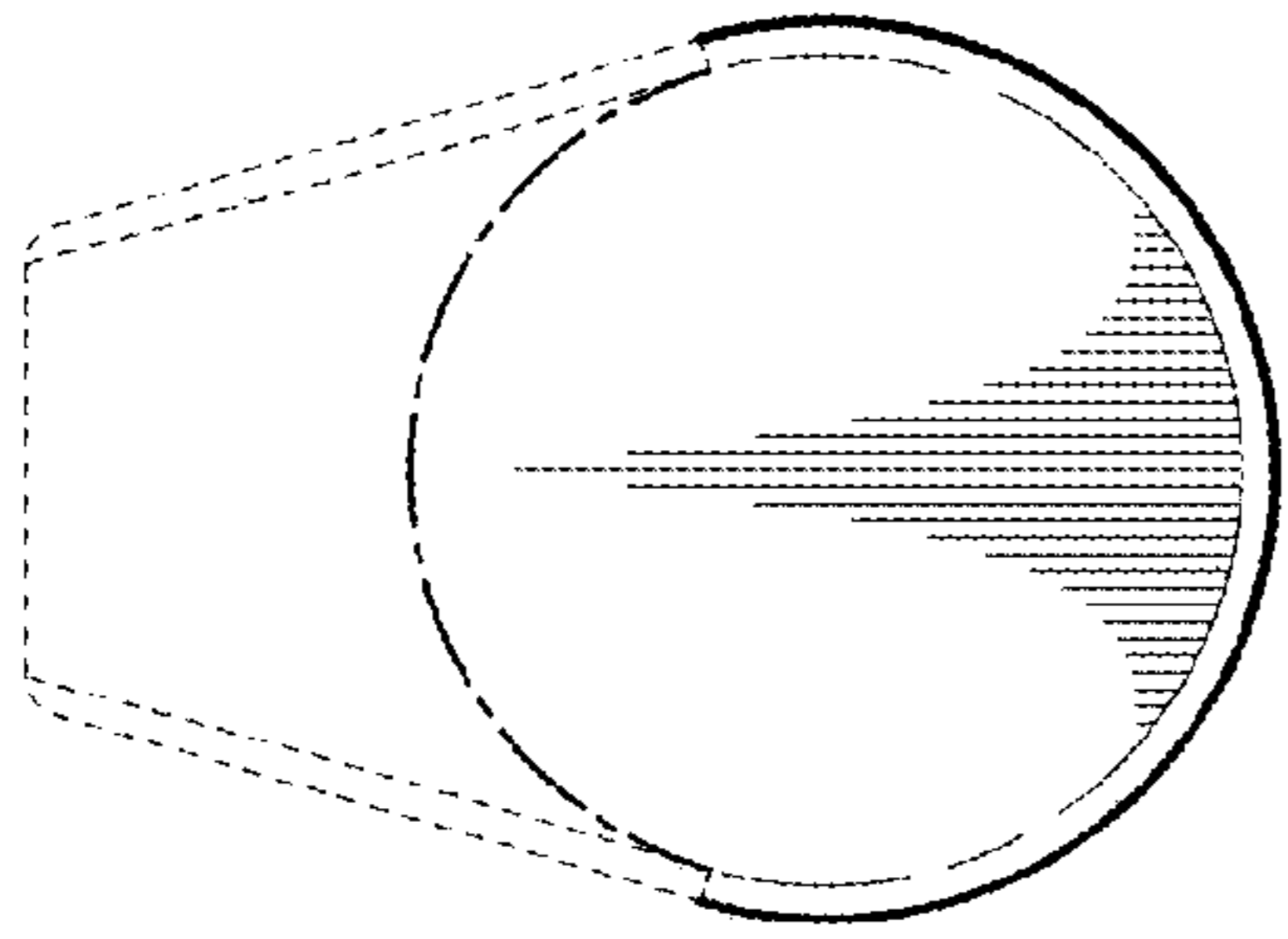

FIG. 5

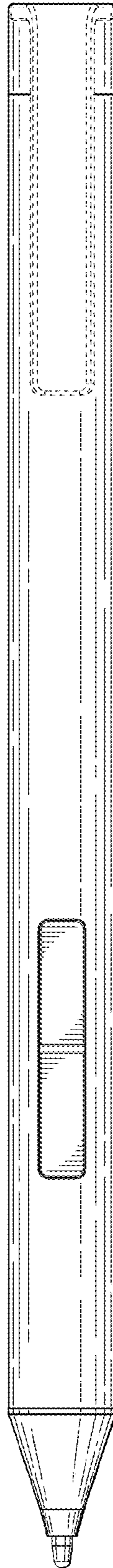

FIG. 6

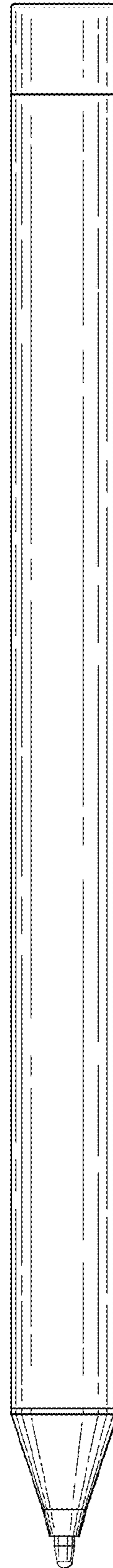

FIG. 7