

US00D896740S

(12) **United States Design Patent**  
**Tokizaki et al.**

(10) **Patent No.:** **US D896,740 S**

(45) **Date of Patent:** **\*\* Sep. 22, 2020**

(54) **AUTOMOBILE TIRE**

(71) Applicant: **THE YOKOHAMA RUBBER CO., LTD.**, Minato-ku, Tokyo (JP)

(72) Inventors: **Hiroshi Tokizaki**, Tokyo (JP); **Yosuke Sakamoto**, Hiratsuka (JP)

(73) Assignee: **The Yokohama Rubber Co., Ltd.**, Tokyo (JP)

(\*\*) Term: **15 Years**

(21) Appl. No.: **29/684,826**

(22) Filed: **Mar. 25, 2019**

(30) **Foreign Application Priority Data**

Sep. 27, 2018 (JP) ..... 2018-021061

(51) **LOC (12) Cl.** ..... **12-15**

(52) **U.S. Cl.**  
USPC ..... **D12/579**

(58) **Field of Classification Search**  
USPC ..... D12/568-604  
CPC ..... Y10T 152/10027; B60C 1/0016; B60C 11/0306; B60C 11/0302; B60C 3/06; B60C 9/17  
See application file for complete search history.

(56) **References Cited**

**U.S. PATENT DOCUMENTS**

D730,272 S	5/2015	Fleckner	
D744,412 S	12/2015	Schimmoller	
9,254,718 B2 *	2/2016	Ohara	B60C 13/02
D762,562 S	8/2016	Bonifas	
D767,474 S *	9/2016	Reim	D12/579
D775,065 S *	12/2016	Hanlon	D12/579
D791,687 S *	7/2017	Sueyoshi	D12/579

D799,410 S *	10/2017	Sato	D12/600
D806,640 S *	1/2018	Petr	D12/602
D818,424 S *	5/2018	Podlovits	D12/579
D844,546 S *	4/2019	Sakamoto	D12/579
D844,547 S *	4/2019	Sakamoto	D12/579
D845,886 S *	4/2019	Shondel	D12/579
D855,013 S *	7/2019	Sakamoto	D12/604
D859,297 S *	9/2019	Liu	D12/579

**FOREIGN PATENT DOCUMENTS**

JP	D1606912 S	6/2018
JP	D1619525 S	12/2018
JP	D1619737 S	12/2018

\* cited by examiner

*Primary Examiner* — Lakiya G Rogers

*Assistant Examiner* — John A Voytek

(74) *Attorney, Agent, or Firm* — RatnerPrestia

(57) **CLAIM**

The ornamental design for an automobile tire, as shown and described.

**DESCRIPTION**

FIG. 1 is a front perspective view of an automobile tire showing our new design;  
FIG. 2 is a rear perspective view thereof;  
FIG. 3 is a front view thereof; top plan and bottom plan views are the same as the front view.  
FIG. 4 is a rear view thereof;  
FIG. 5 is a left side view thereof;  
FIG. 6 is a right side view thereof; and,  
FIG. 7 is an enlarged fragmental front view taken along lines 7-7 in FIG. 3.

The broken lines in the drawings are for the purpose of illustrating unclaimed portions of the tire and form no part of the claimed design.

**1 Claim, 6 Drawing Sheets**

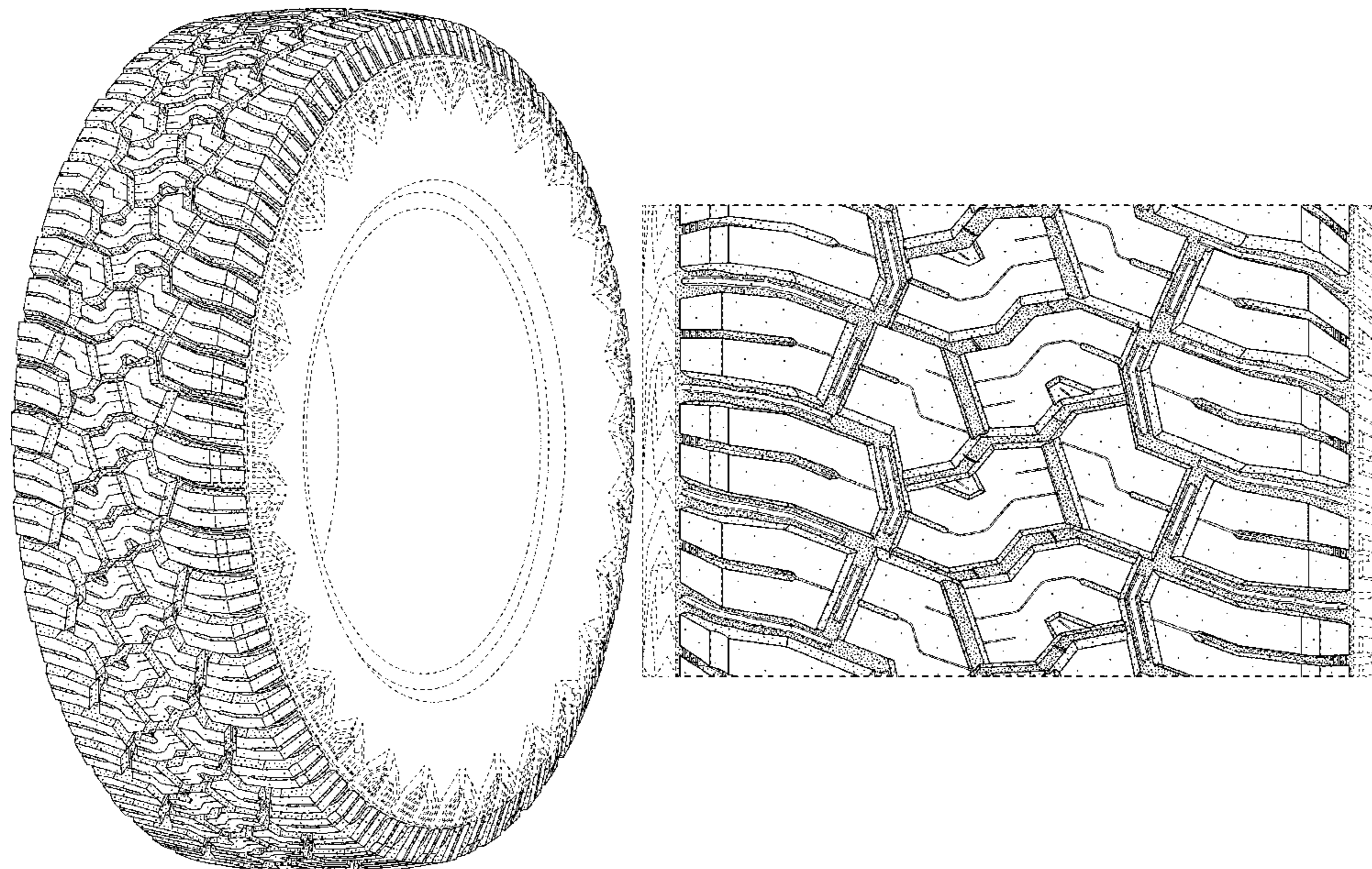

FIG. 1

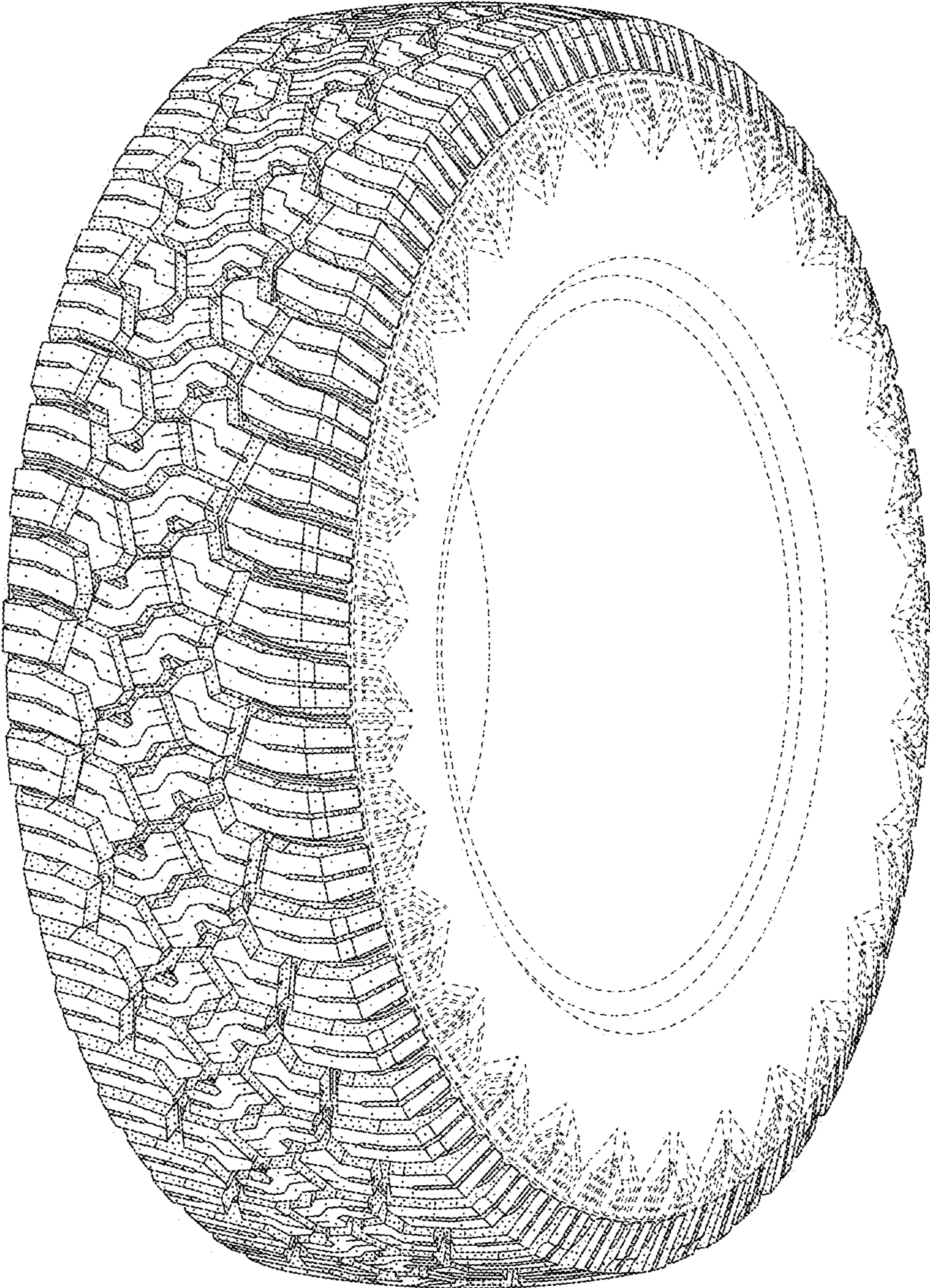

FIG. 2

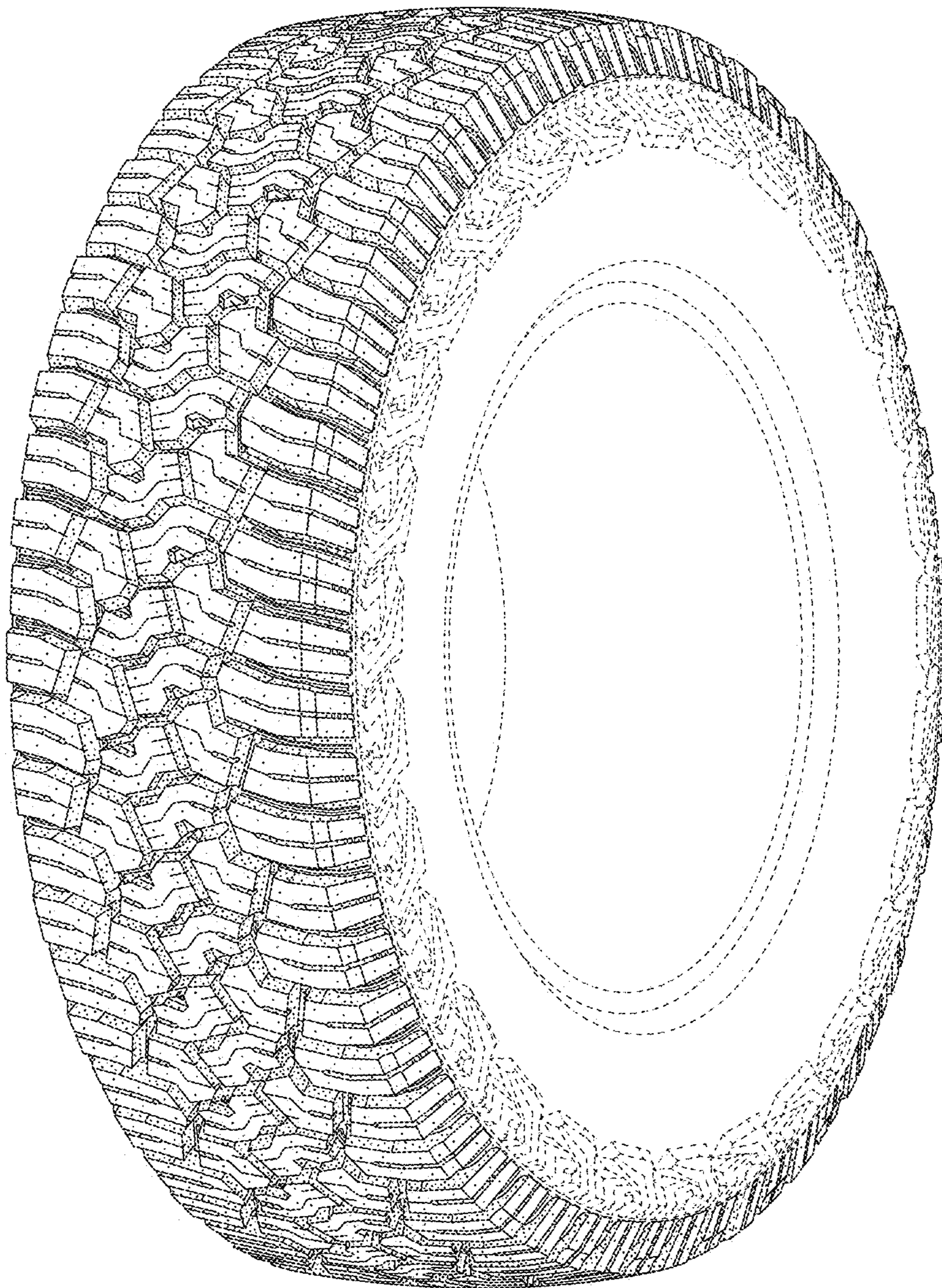

FIG. 3

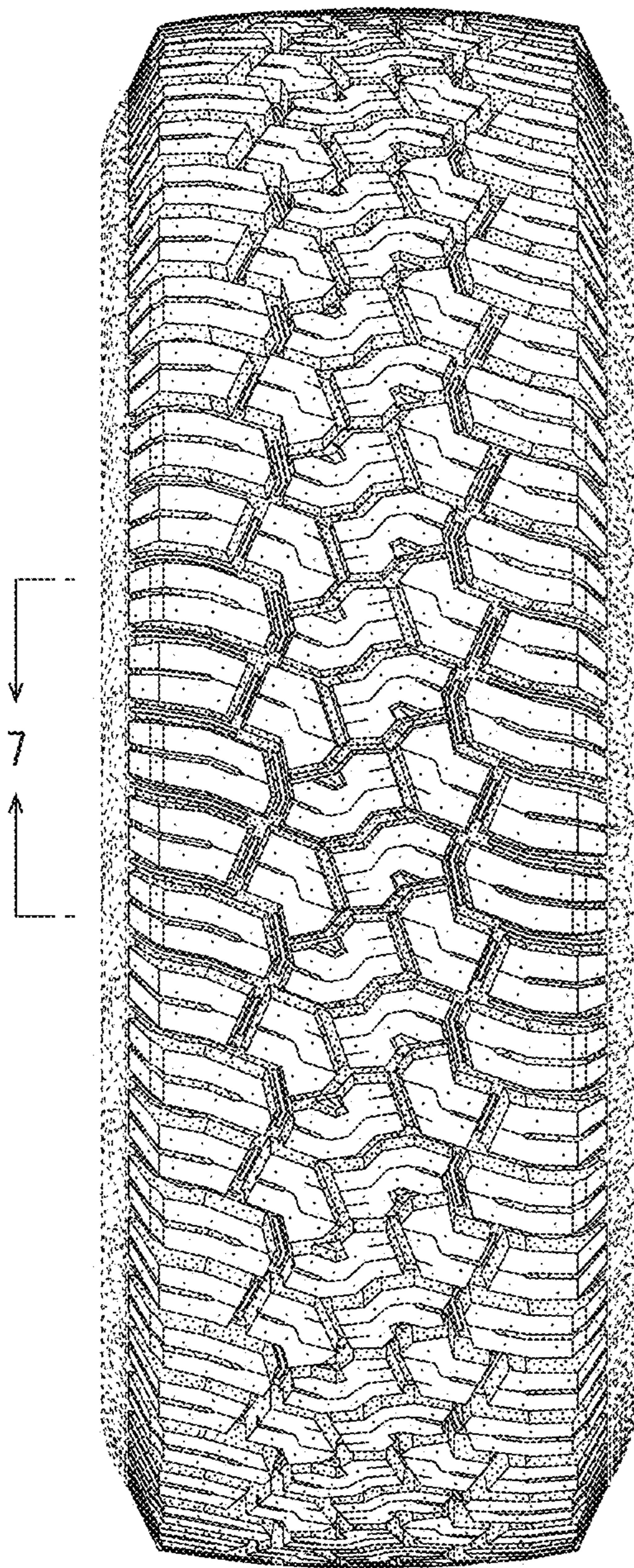

FIG. 4

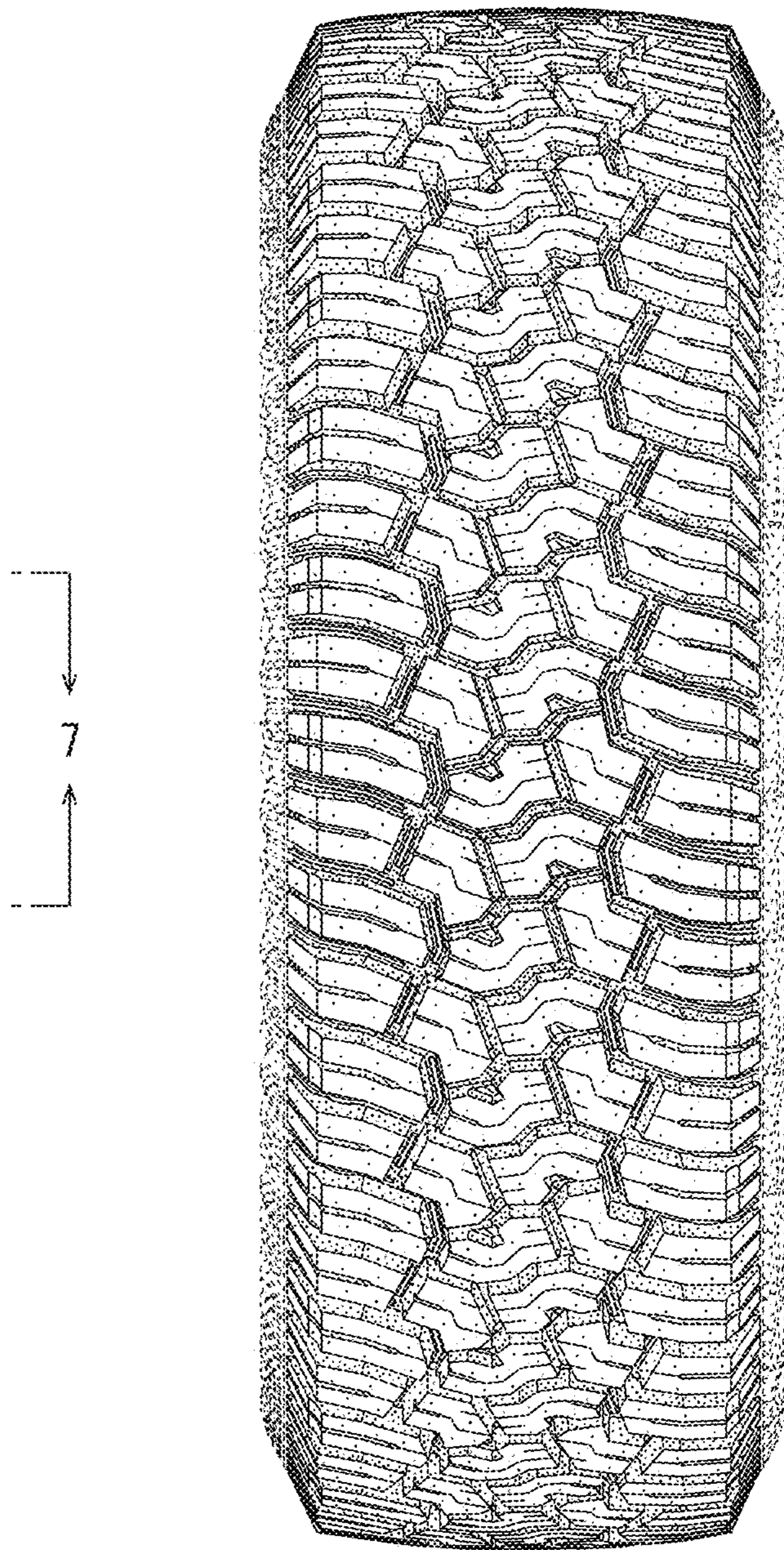

FIG. 5

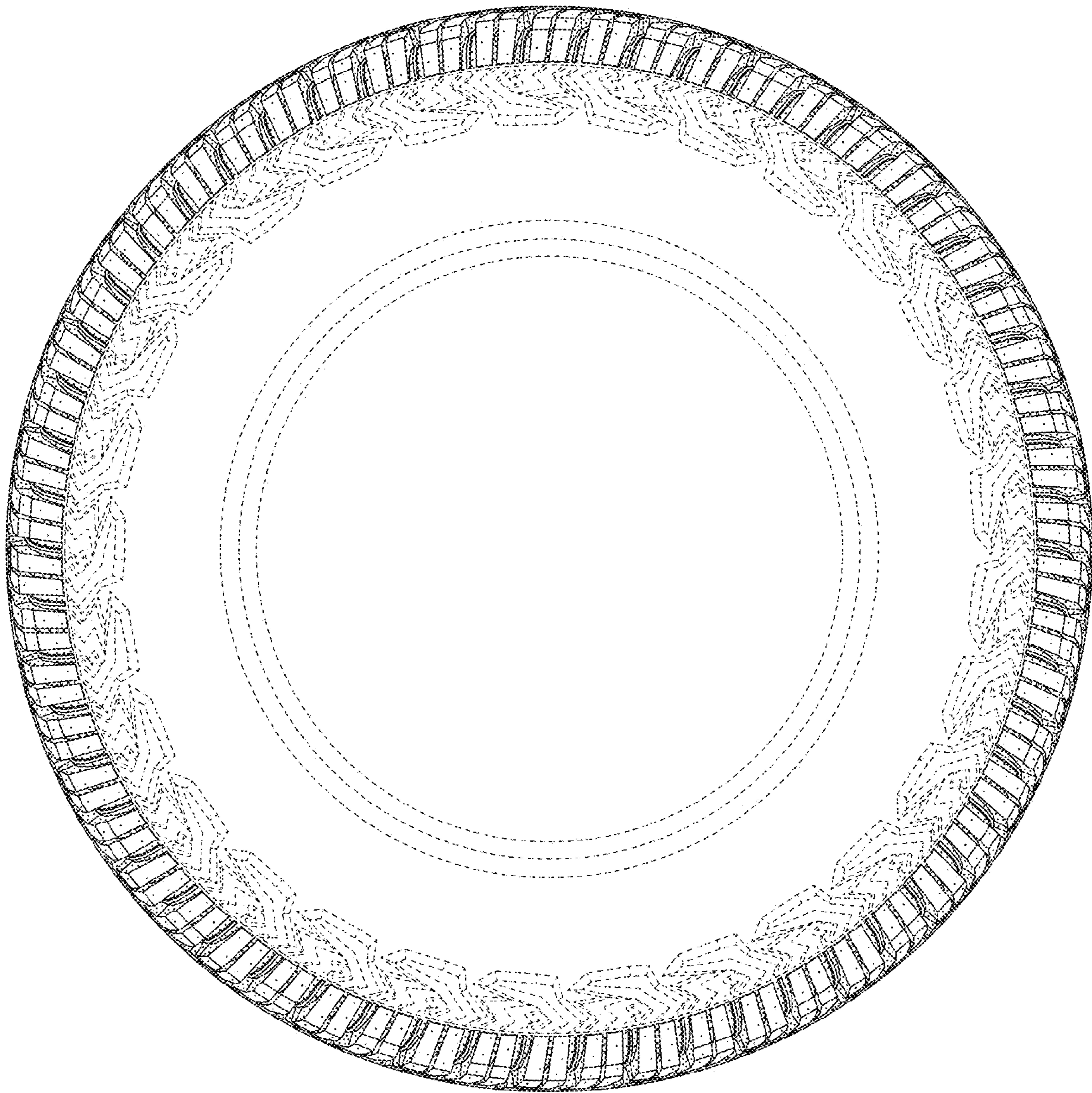

FIG. 6

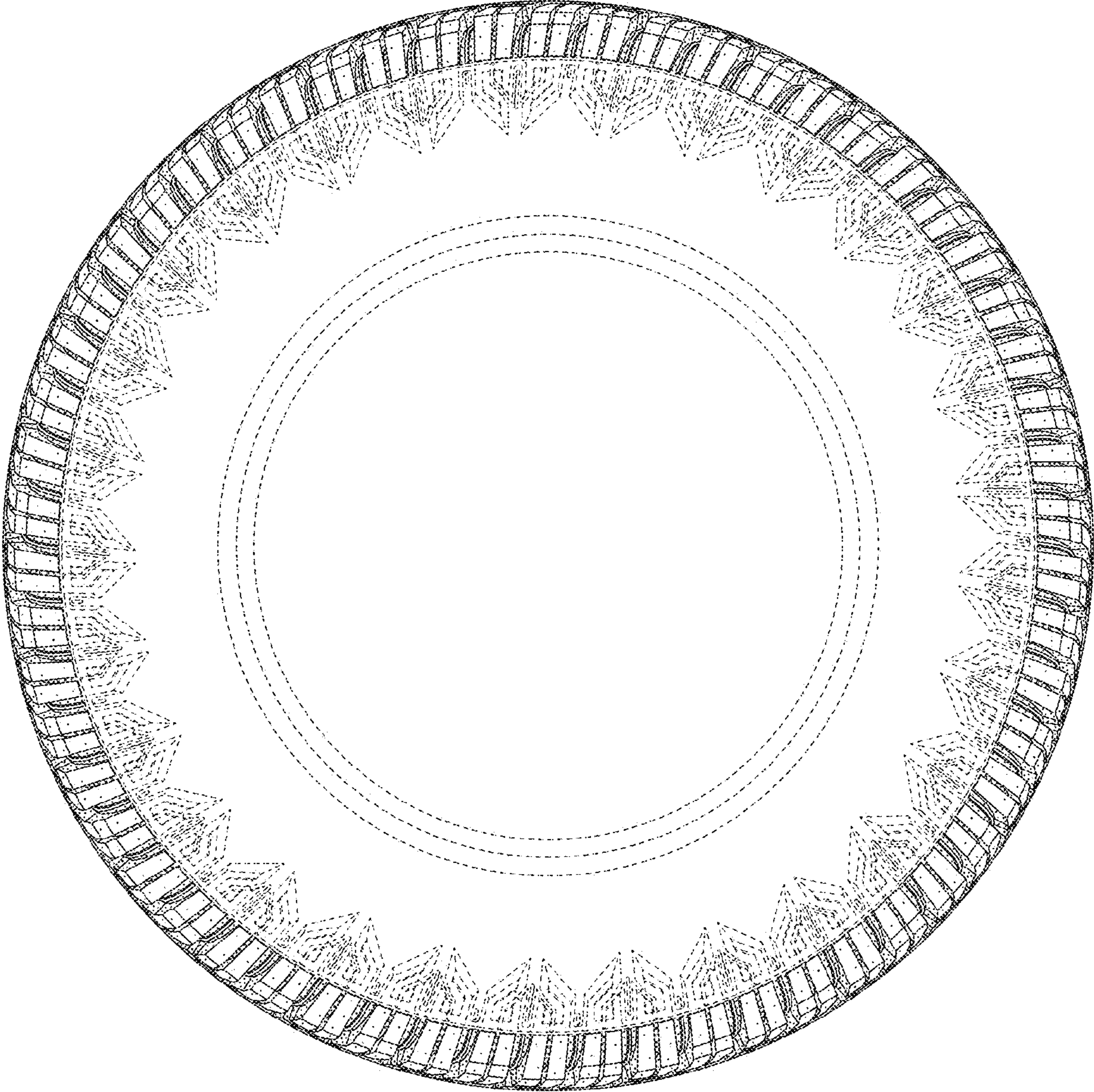

FIG. 7

