



US00D896739S

(12) **United States Design Patent** (10) **Patent No.:** **US D896,739 S**  
**Abarotin et al.** (45) **Date of Patent:** **\*\* Sep. 22, 2020**

(54) **TIRE**

(71) Applicant: **Compagnie Generale des Etablissements Michelin**, Clermont-Ferrand (FR)  
(72) Inventors: **Victor Abarotin**, Greer, SC (US); **Philip Kovanis**, Greenville, SC (US)  
(73) Assignee: **Compagnie Generale Des Etablissements Michelin**, Clermont-Ferrand (FR)

(\*\*) Term: **15 Years**

(21) Appl. No.: **29/690,819**

(22) Filed: **May 10, 2019**

(51) **LOC (12) Cl.** ..... **12-16**

(52) **U.S. Cl.**  
USPC ..... **D12/563**

(58) **Field of Classification Search**  
USPC ..... D12/563, 545, 564  
See application file for complete search history.

(56) **References Cited**

**U.S. PATENT DOCUMENTS**

D386,134 S	11/1997	Baptiste	
D516,998 S *	3/2006	Wang	D12/563
D745,844 S *	12/2015	Raatikainen	D12/545
D870,649 S *	12/2019	Keefe	D12/563

**FOREIGN PATENT DOCUMENTS**

EM 003311240-0001 7/2016

**OTHER PUBLICATIONS**

Brian Joseph Keefe, et al.; Retread Tire Tread and Tire design U.S. Appl. No. 29/670,329, filed Nov. 15, 2018 with the USPTO, not yet published, pp. 1-17, enclosed.

\* cited by examiner

*Primary Examiner* — George D. Kirschbaum

(74) *Attorney, Agent, or Firm* — Neal P. Pierotti

(57) **CLAIM**

The ornamental design for a tire, as shown and described.

**DESCRIPTION**

FIG. 1 is a perspective view of a tire of our new design, it being understood that the tread is repeated throughout the circumference of the tire;

FIG. 2 is a front view thereof;

FIG. 3 is a right side view, the left side view being a mirror image thereof;

FIG. 4 is a cross-sectional view taken along line 4-4 of FIG. 2.

FIG. 5 is a cross-sectional view taken along line 5-5 of FIG. 2.

FIG. 6 is a perspective view of a second embodiment thereof.

FIG. 7 is a front view thereof;

FIG. 8 is a right side view, the left side being a mirror image thereof;

FIG. 9 is a cross-sectional view taken along line 8-8 of FIG. 7 thereof;

FIG. 10 is a cross-sectional view taken along line 9-9 of FIG. 7 thereof; and,

FIG. 11 is an enlarged view thereof.

In FIGS. 1-5, the broken lines defining the sidewall, inner bead and the peripheral boundary between the claimed tire tread and the sidewall depict environmental subject matter that forms no part of the claimed design.

**1 Claim, 11 Drawing Sheets**

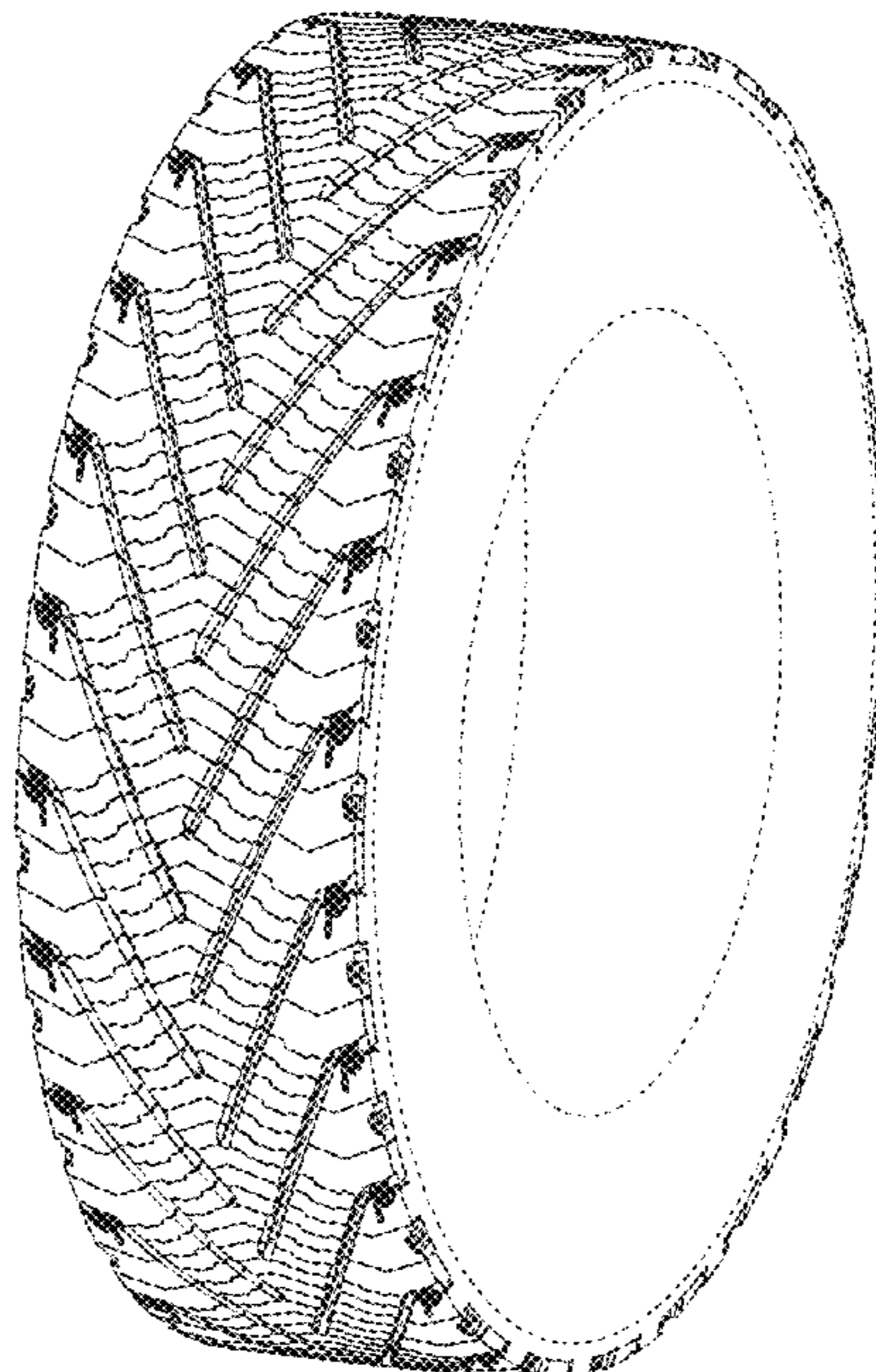

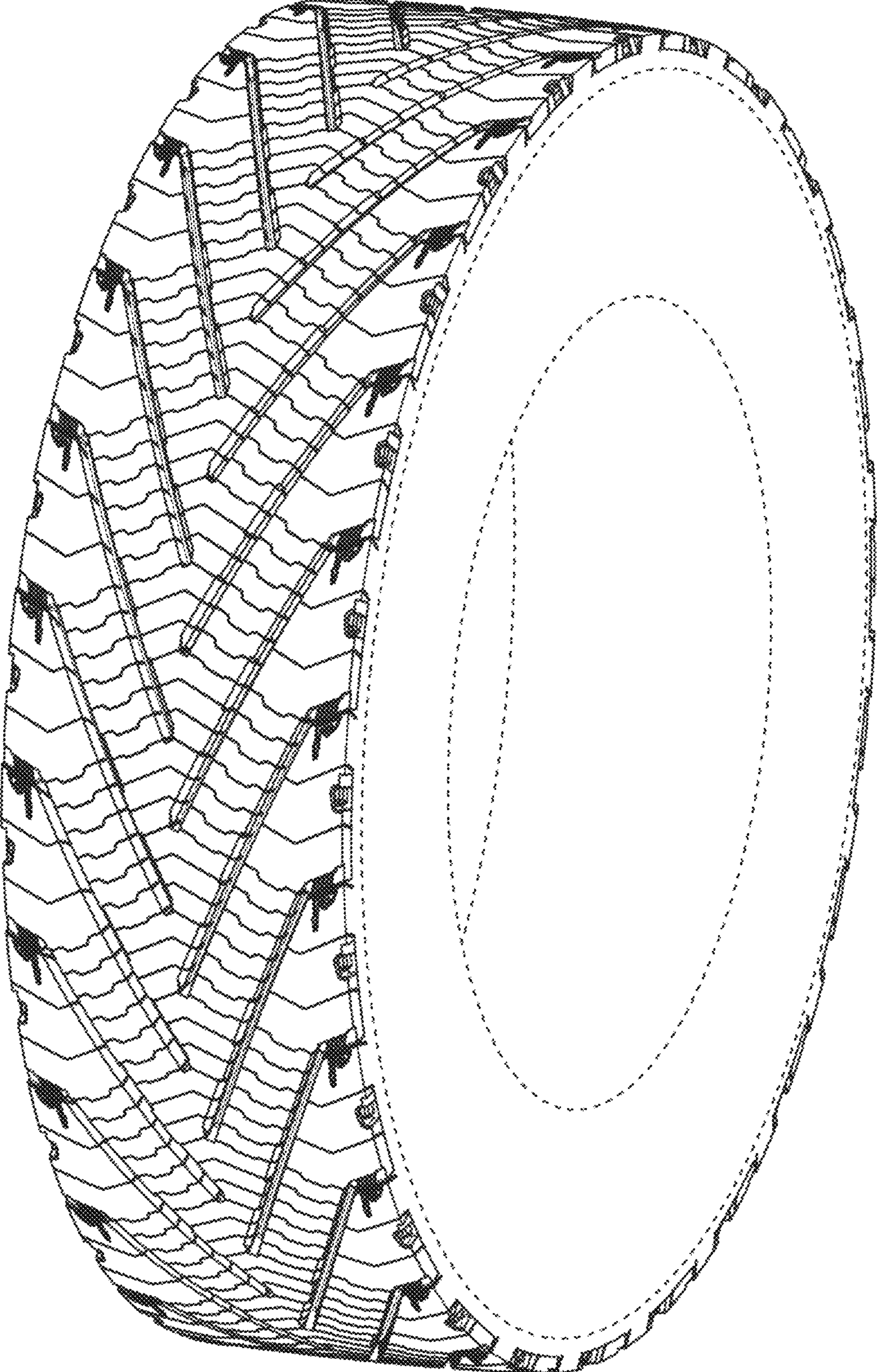

FIG. 1

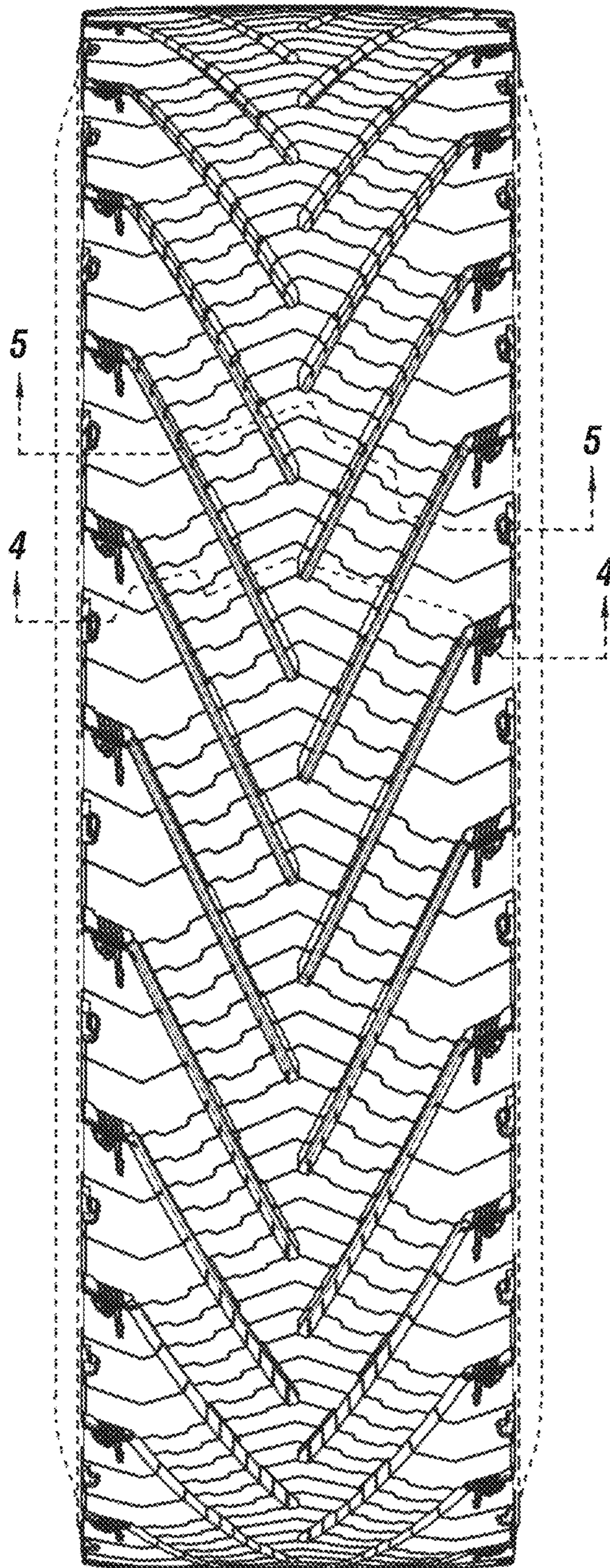

FIG. 2

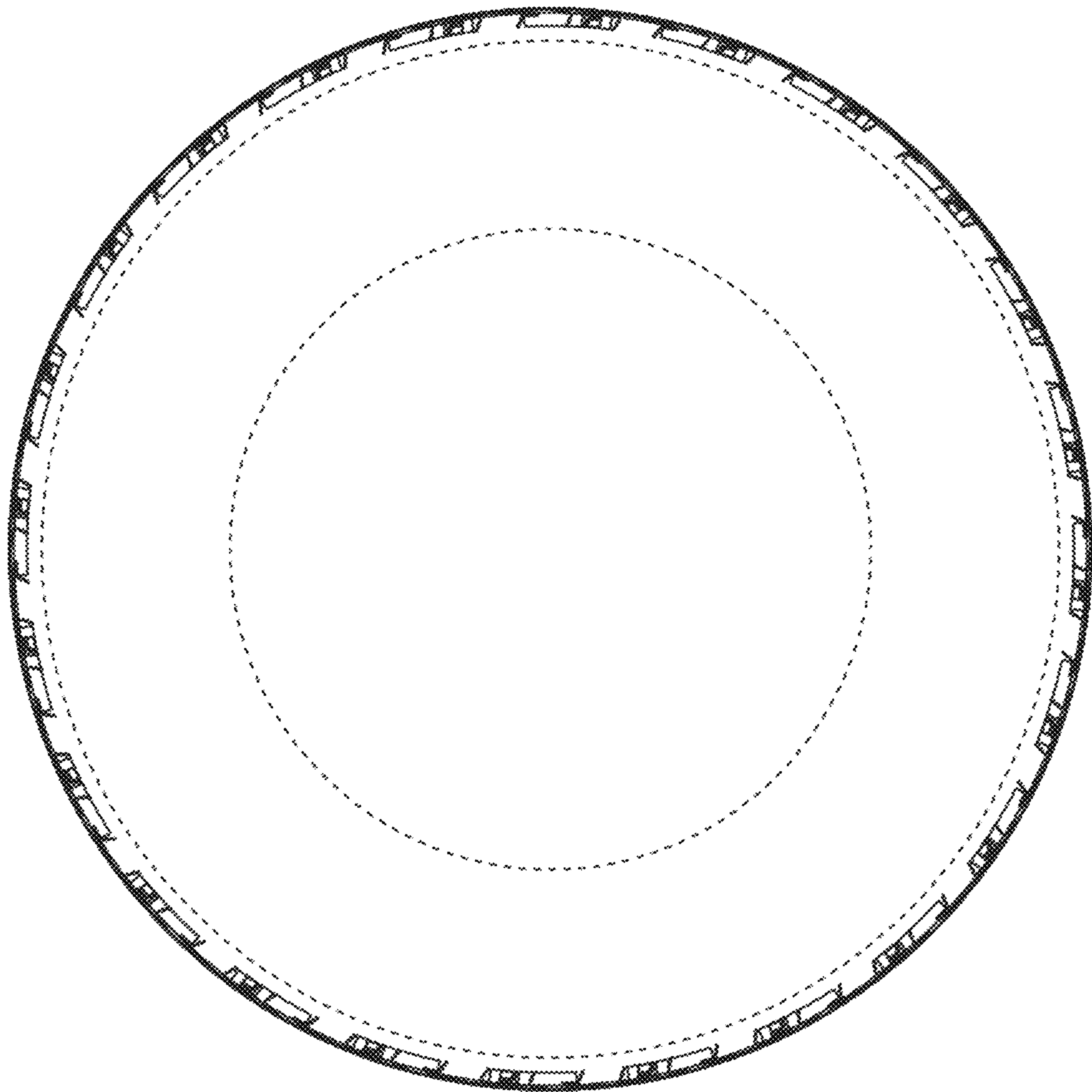
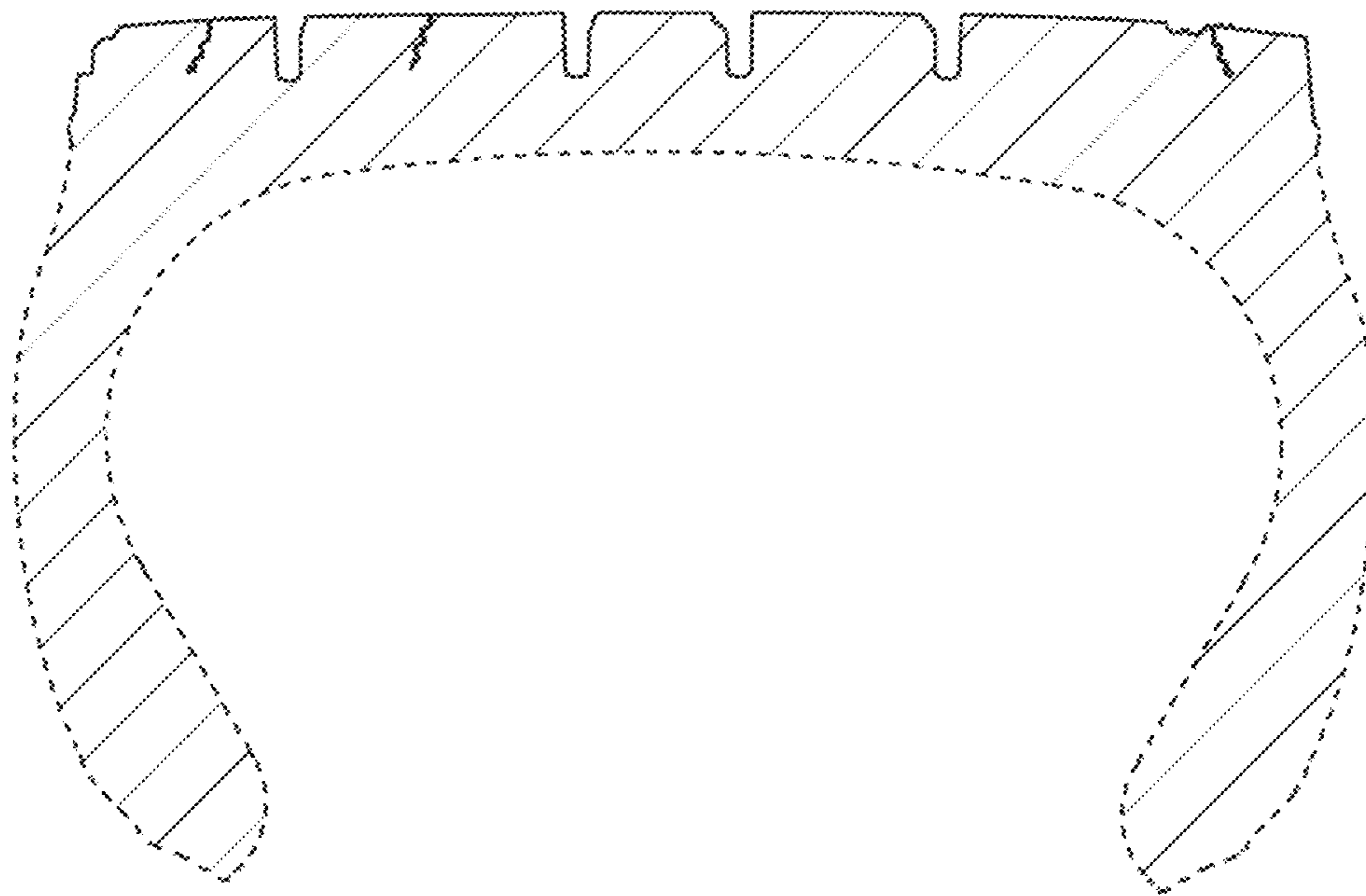
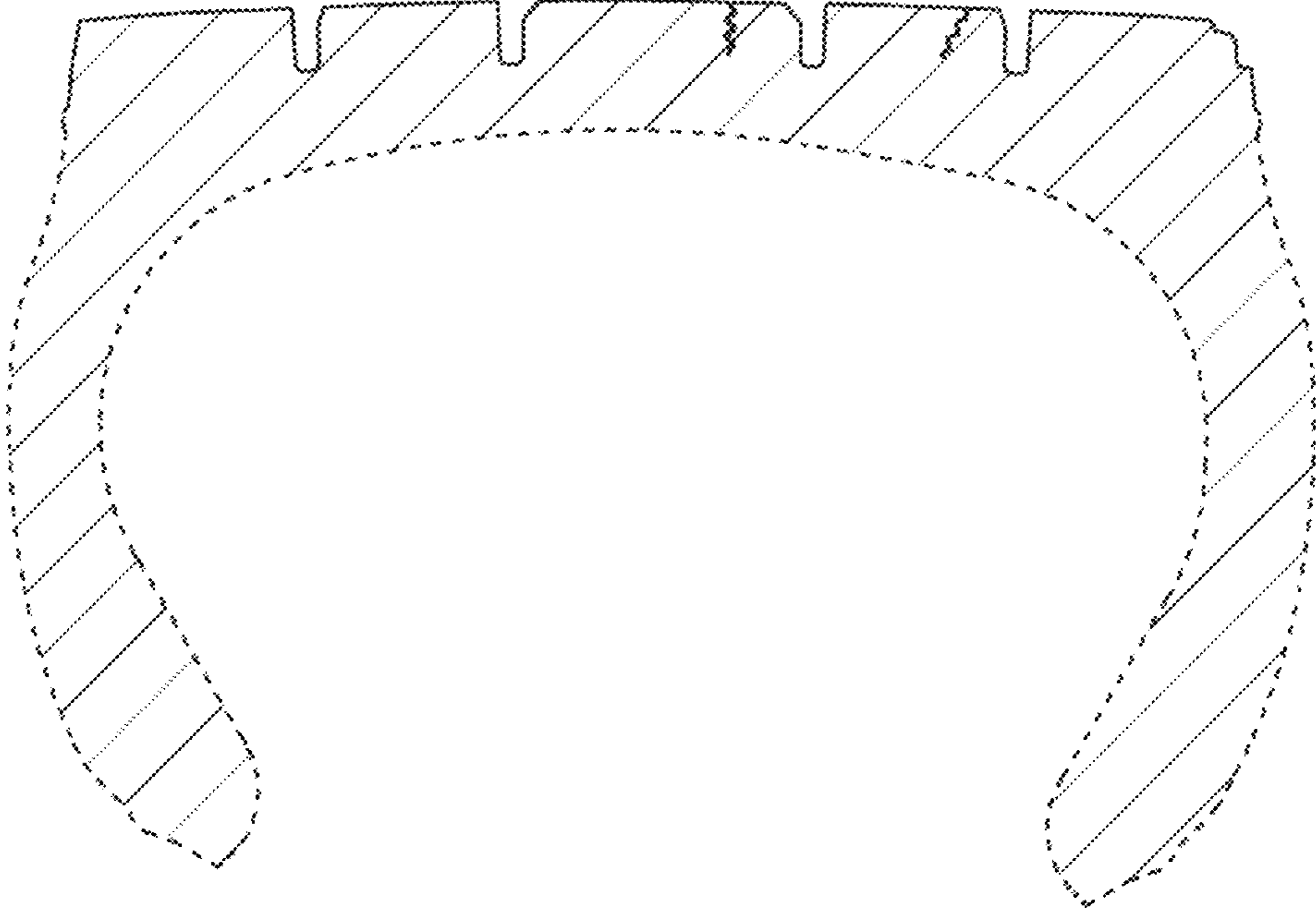

FIG. 3



**FIG. 4**



**FIG. 5**

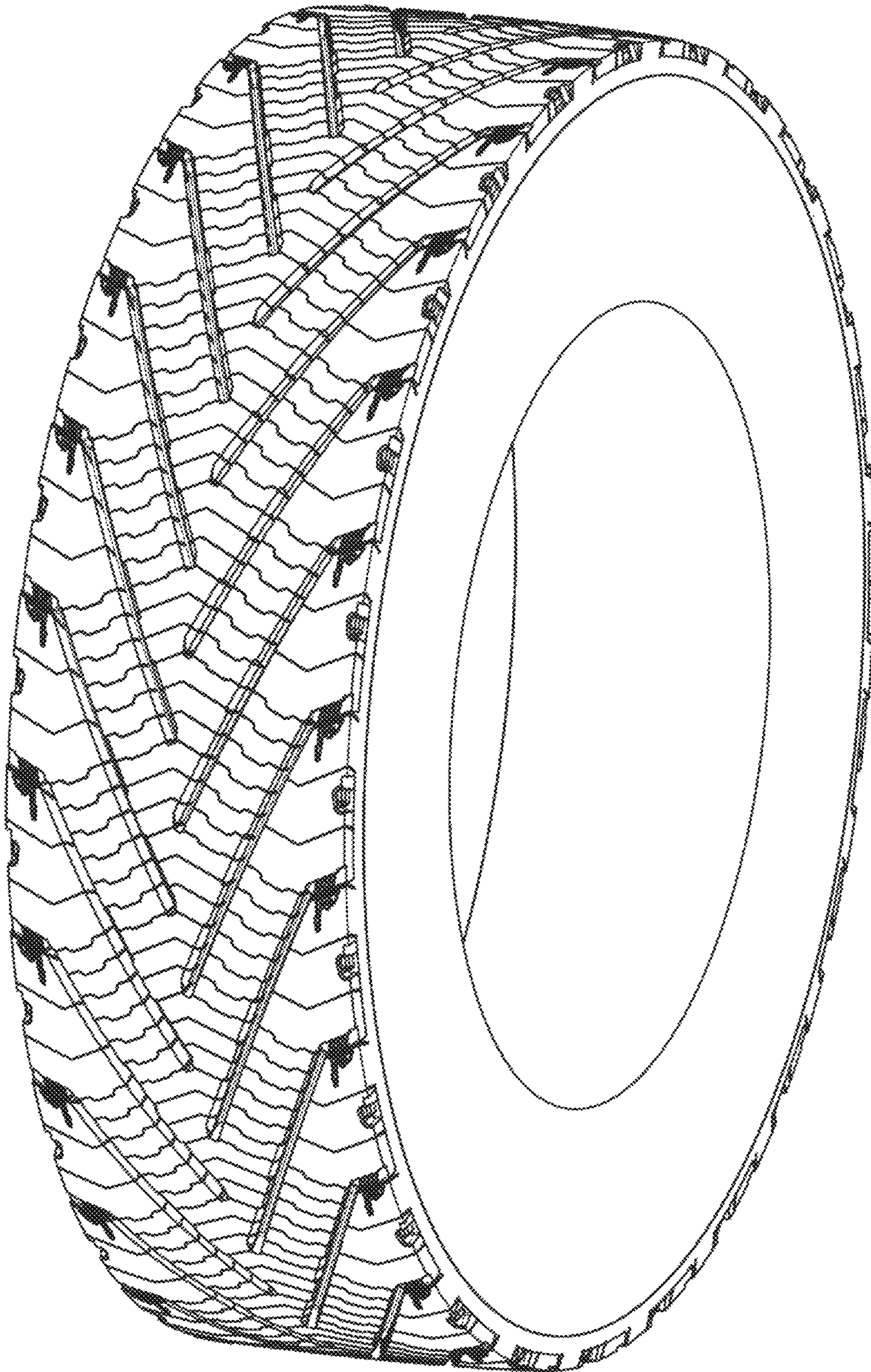

FIG. 6

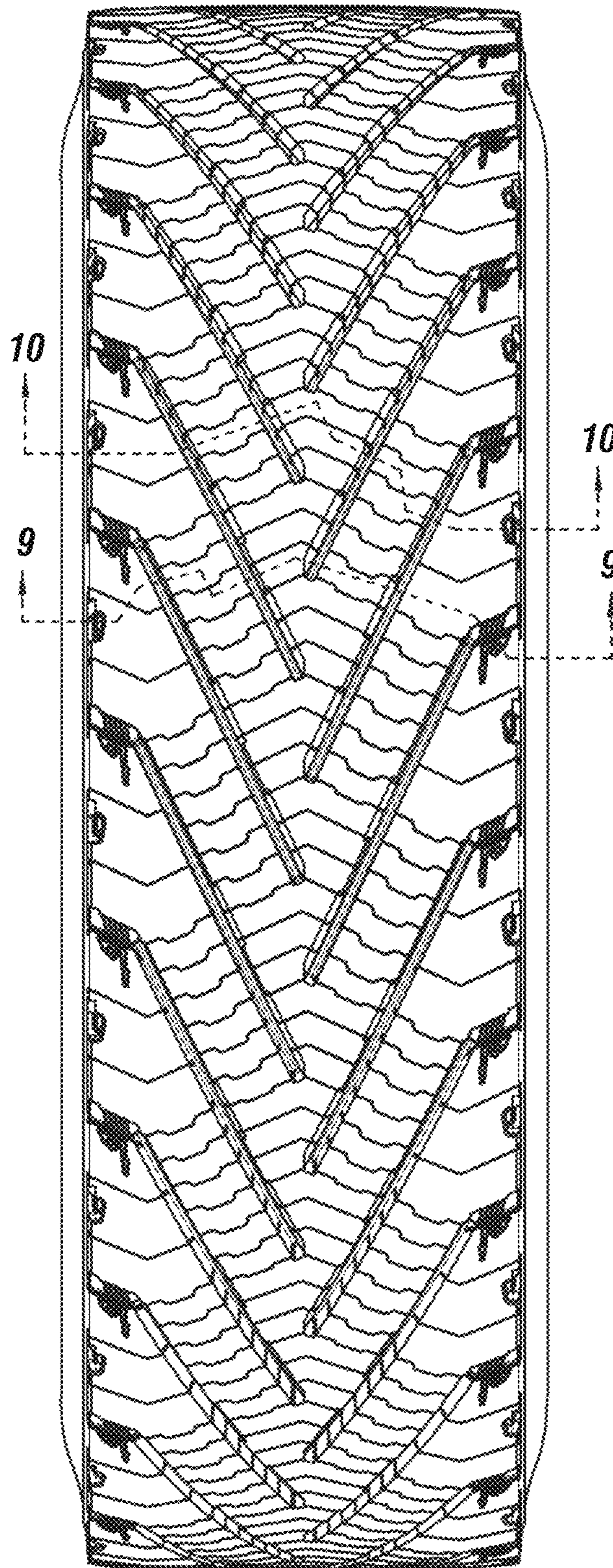
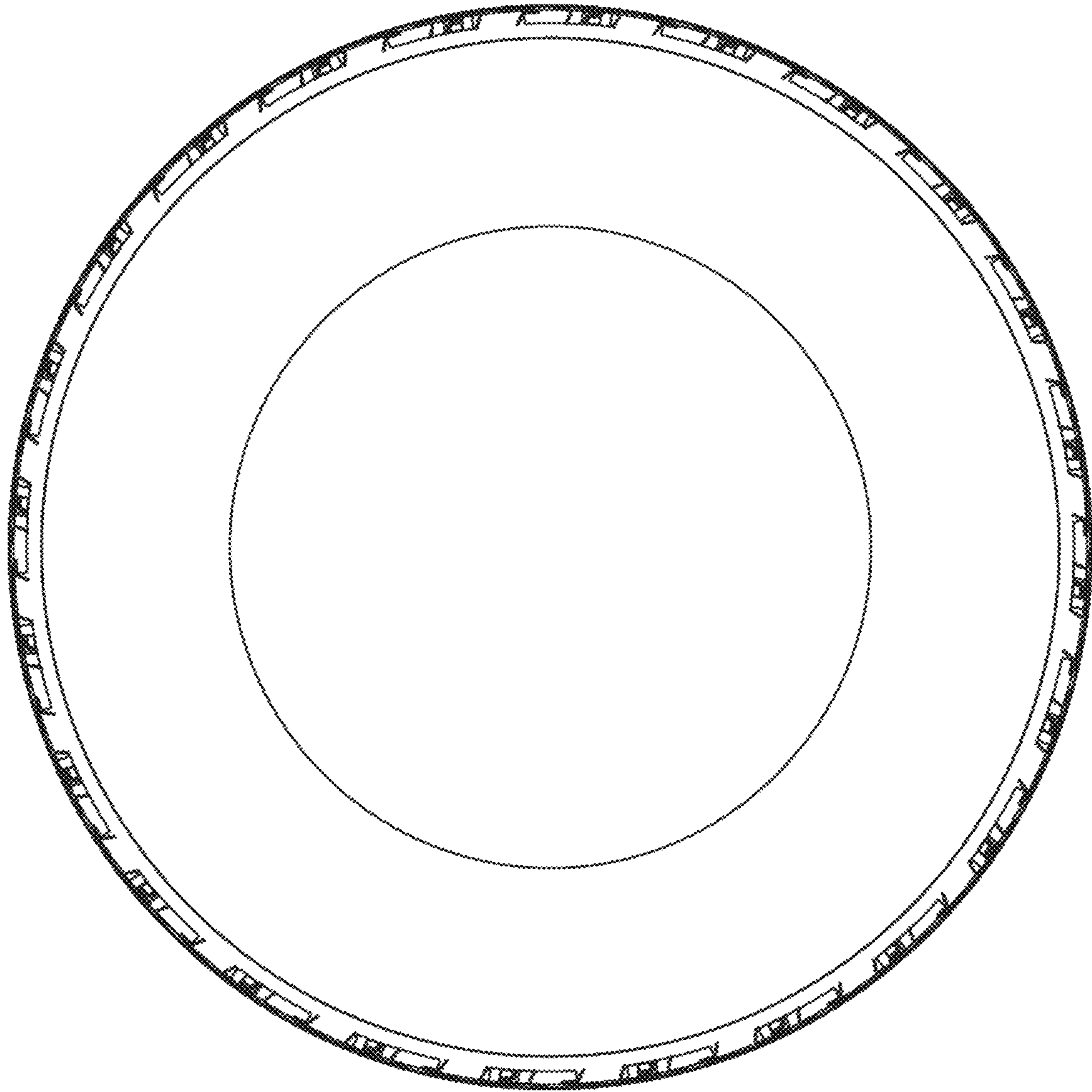
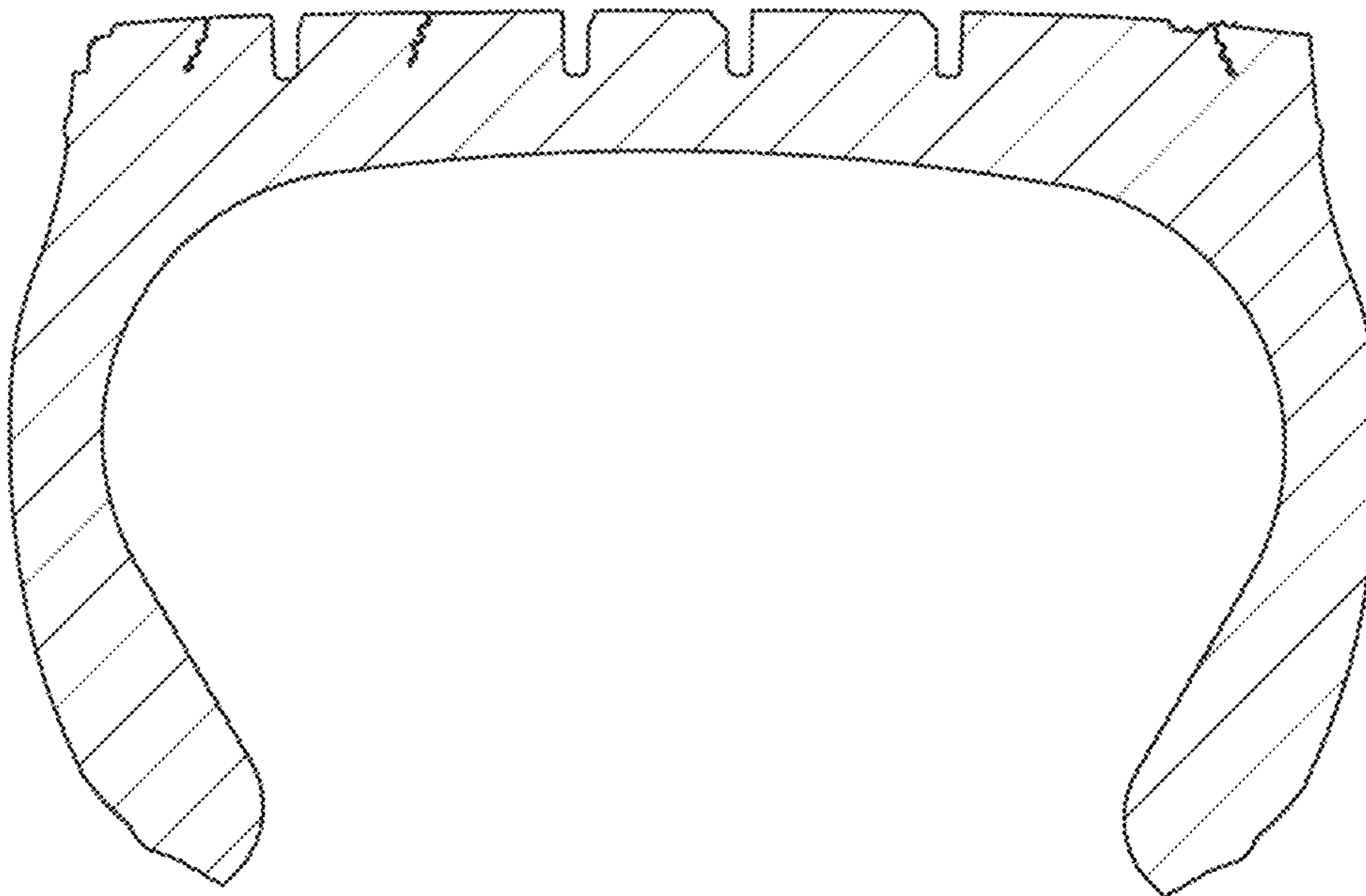

FIG. 7

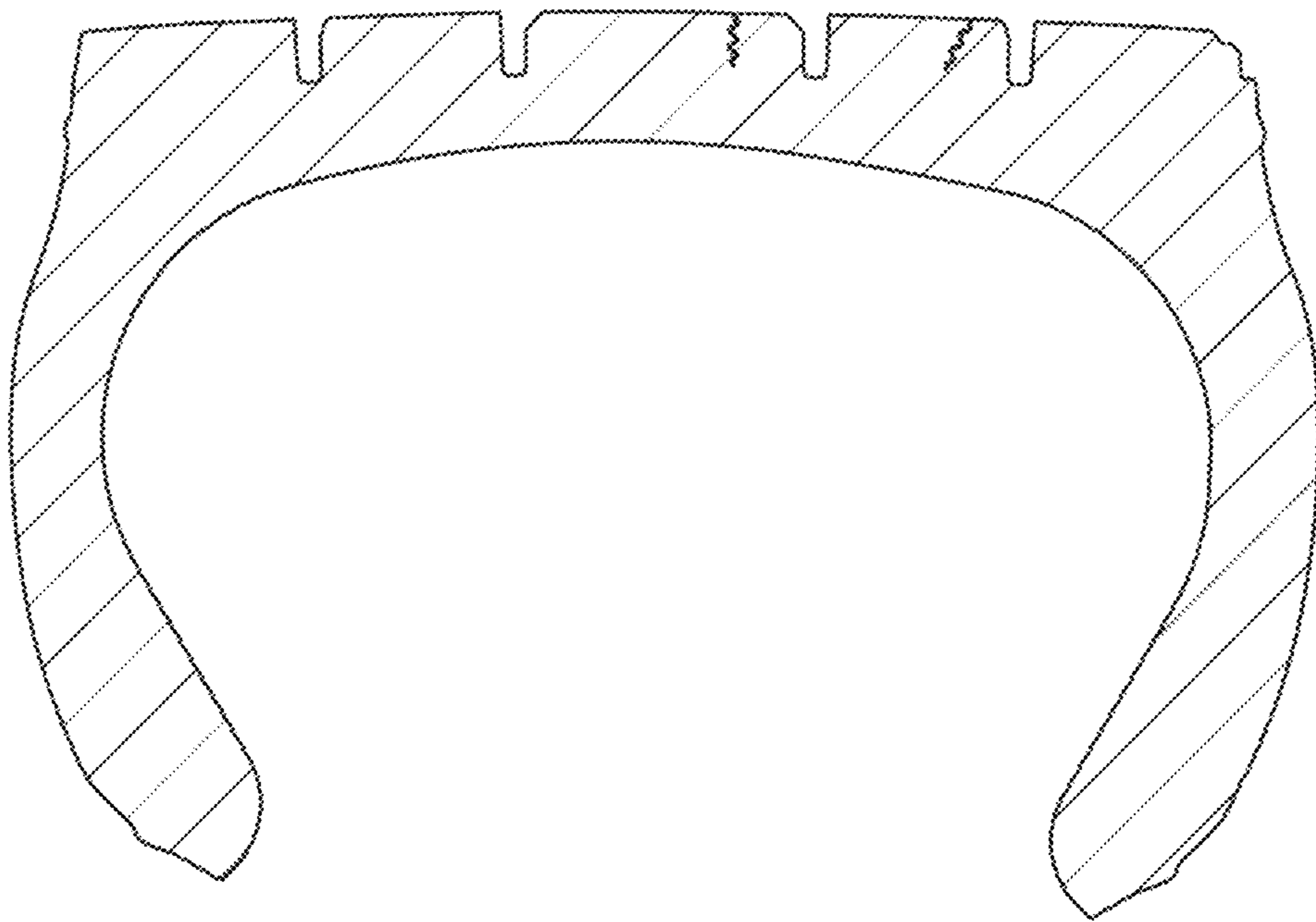



**FIG. 8**



**FIG. 9**



**FIG. 10**

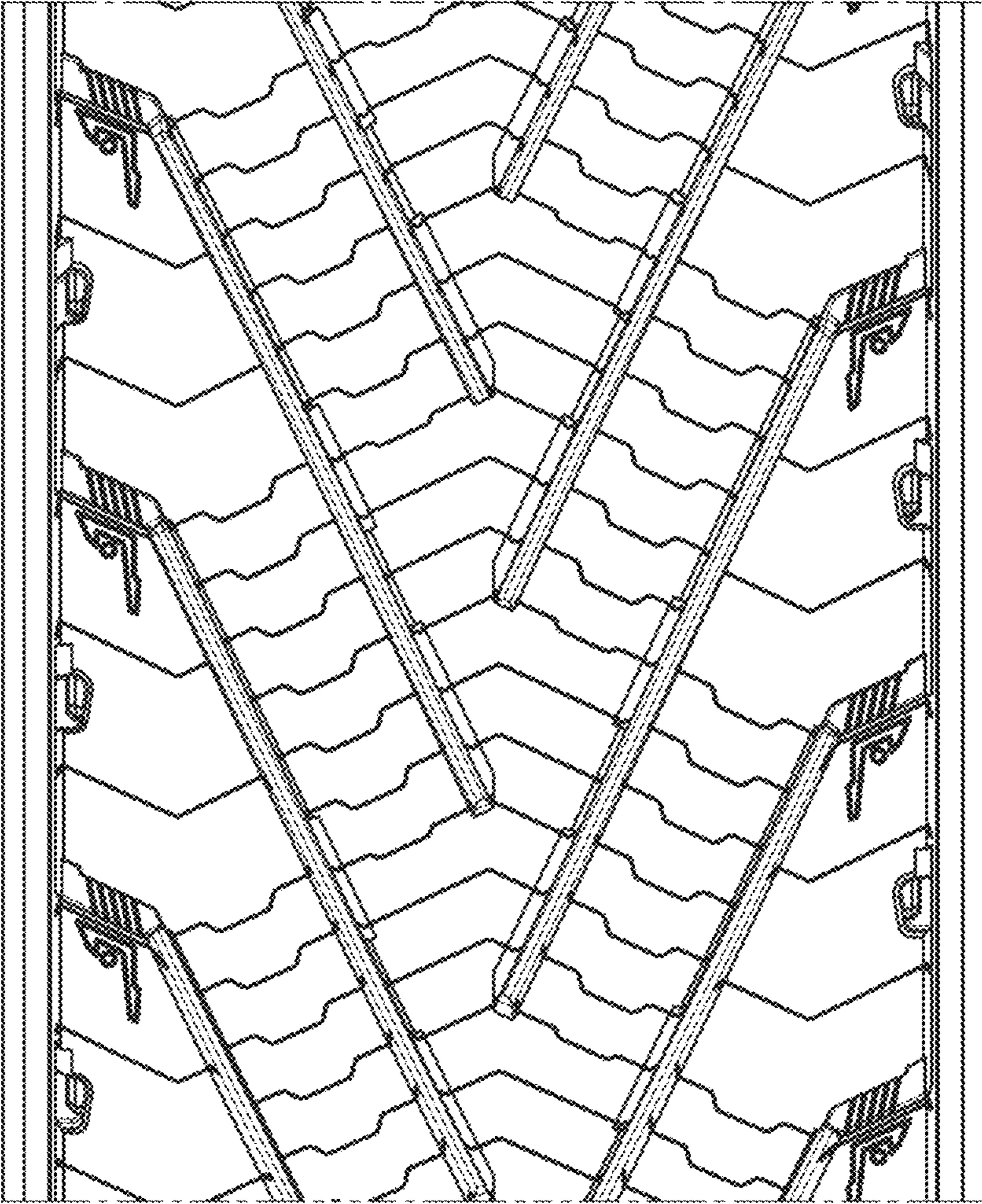

FIG. 11