



US00D896738S

(12) **United States Design Patent**  
**Nagamoto**

(10) **Patent No.:** **US D896,738 S**

(45) **Date of Patent:** **\*\* Sep. 22, 2020**

(54) **TIRE TREAD**

FOREIGN PATENT DOCUMENTS

(71) Applicant: **BRIDGESTONE CORPORATION**,  
Tokyo (JP)

(72) Inventor: **Shoko Nagamoto**, Tokyo (JP)

(73) Assignee: **BRIDGESTONE CORPORATION**,  
Tokyo (JP)

(\*\*) Term: **15 Years**

(21) Appl. No.: **29/668,693**

(22) Filed: **Nov. 1, 2018**

(30) **Foreign Application Priority Data**

May 22, 2018 (JP) ..... 2018-011201

(51) **LOC (12) Cl.** ..... **12-15**

(52) **U.S. Cl.**  
USPC ..... **D12/545**

(58) **Field of Classification Search**  
USPC ..... D12/545, 553, 556  
See application file for complete search history.

(56) **References Cited**

U.S. PATENT DOCUMENTS

D348,863 S *	7/1994	Narabayashi	.....	D12/553
D492,245 S *	6/2004	Iga	.....	D12/553
D533,498 S *	12/2006	Scheuren	.....	D12/553
D584,679 S *	1/2009	Radulescu	.....	D12/553
D586,730 S *	2/2009	Scheuren	.....	D12/553
D603,785 S	11/2009	Ochi		
D648,264 S *	11/2011	Le	.....	D12/553
D717,725 S	11/2014	Fujita		
D817,261 S *	5/2018	Becker	.....	D12/553

DE	40300572	4/2003
JP	D1159780 S	12/2002
JP	D1159781 S	12/2002
JP	D1332898 S	9/2008
JP	2010-23595 A	2/2010
JP	D1419181 S	10/2012
JP	D1497903 S	3/2016
JP	D1497904 S	3/2016
KR	30-0510785 S	11/2008
WO	DM/095 471	9/2017

\* cited by examiner

*Primary Examiner* — George D. Kirschbaum

(74) *Attorney, Agent, or Firm* — Sughrue Mion, PLLC

(57) **CLAIM**

The ornamental design for a tire tread, as shown and described.

**DESCRIPTION**

FIG. 1 is a perspective view of a tire tread showing my new design;  
FIG. 2 is a front view thereof;  
FIG. 3 is a top view thereof;  
FIG. 4 is a right side view thereof;  
FIG. 5 is an enlarged front view of a portion thereof; and,  
FIG. 6 is an end view taken along line 6-6 in FIG. 5.  
Broken lines in the drawings are intended to show portions of the tire that are not being claimed, and thus form no part of the claimed invention. The dashed line represents a border between claimed and unclaimed subject matter.

**1 Claim, 6 Drawing Sheets**

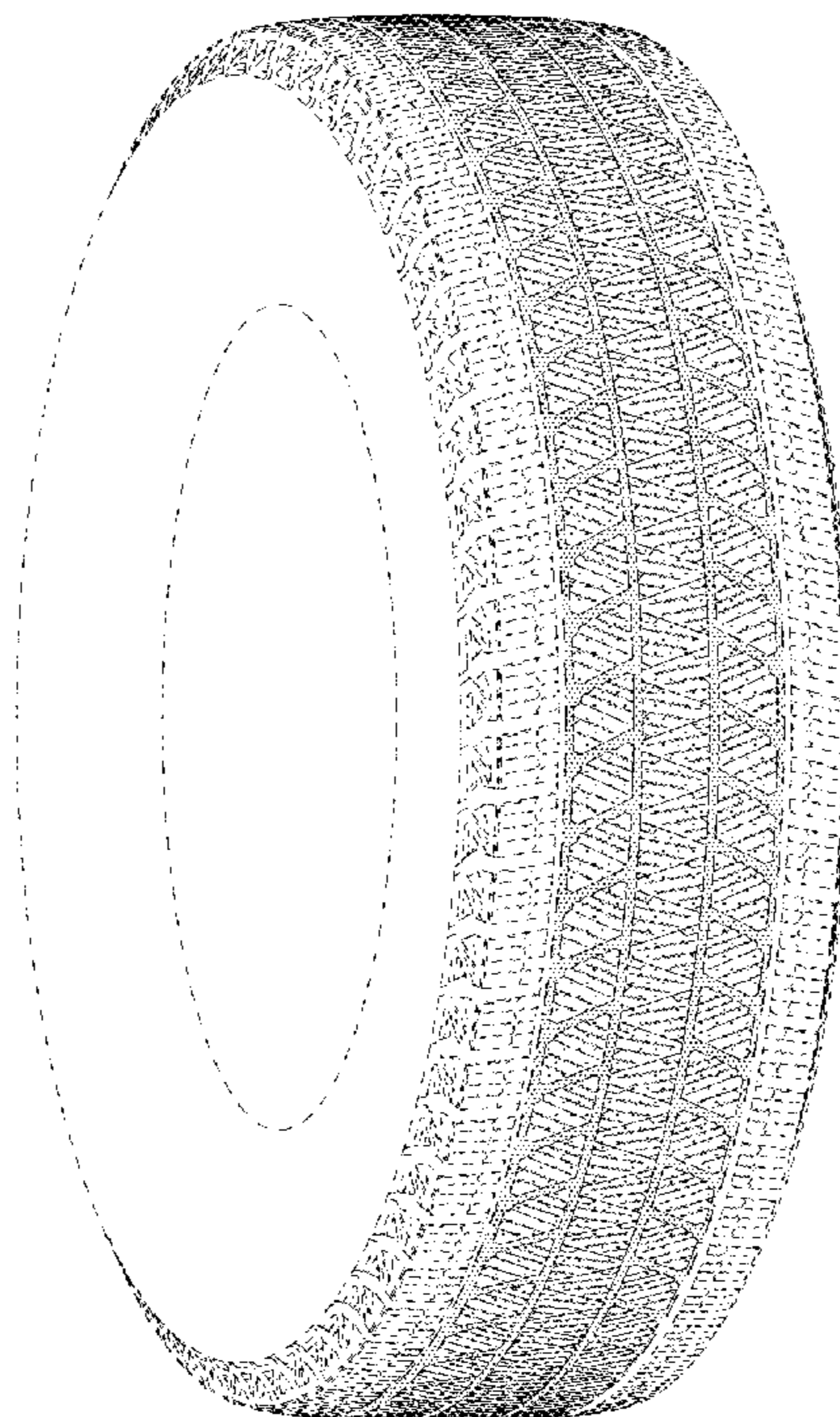

*FIG. 1*

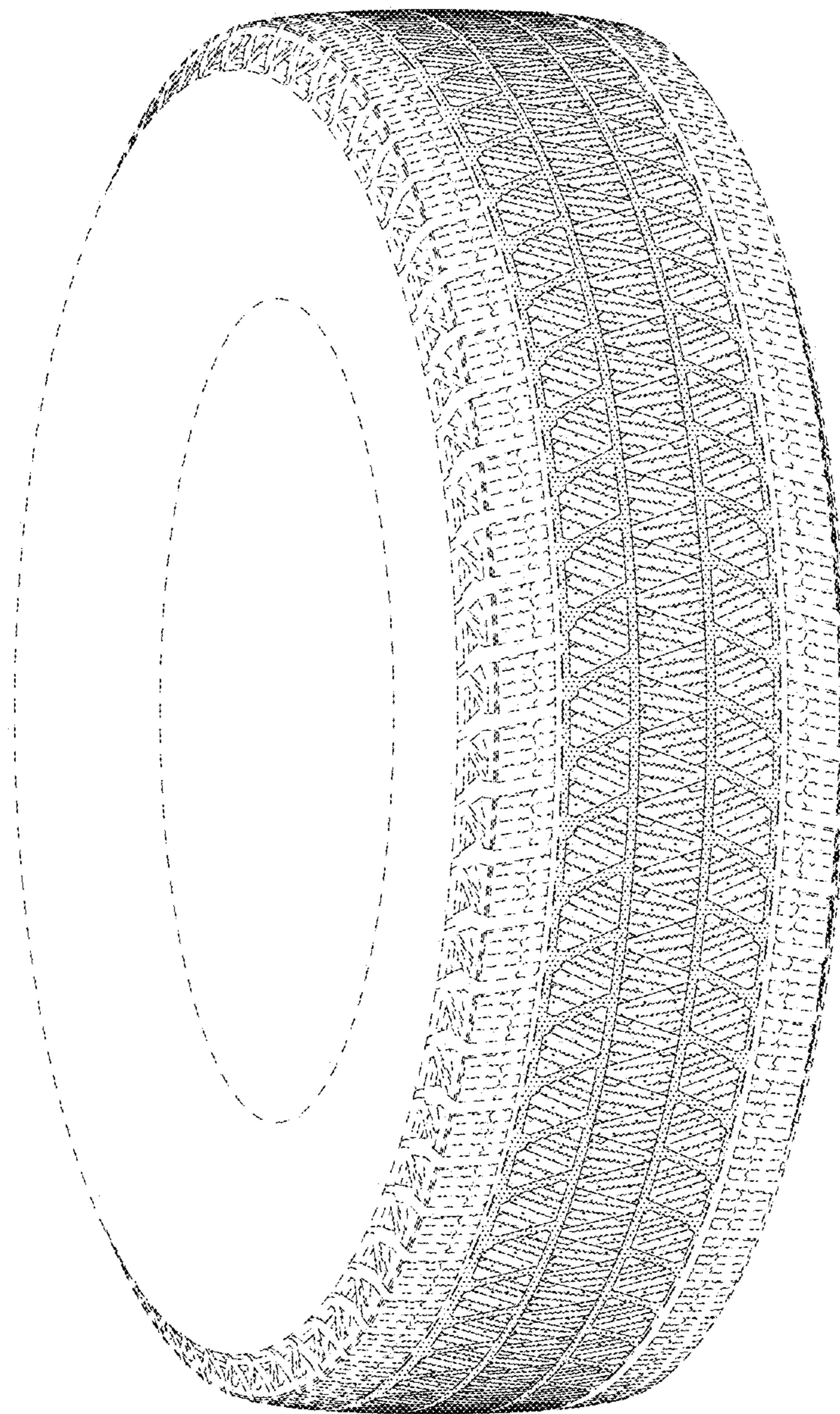

*FIG. 2*

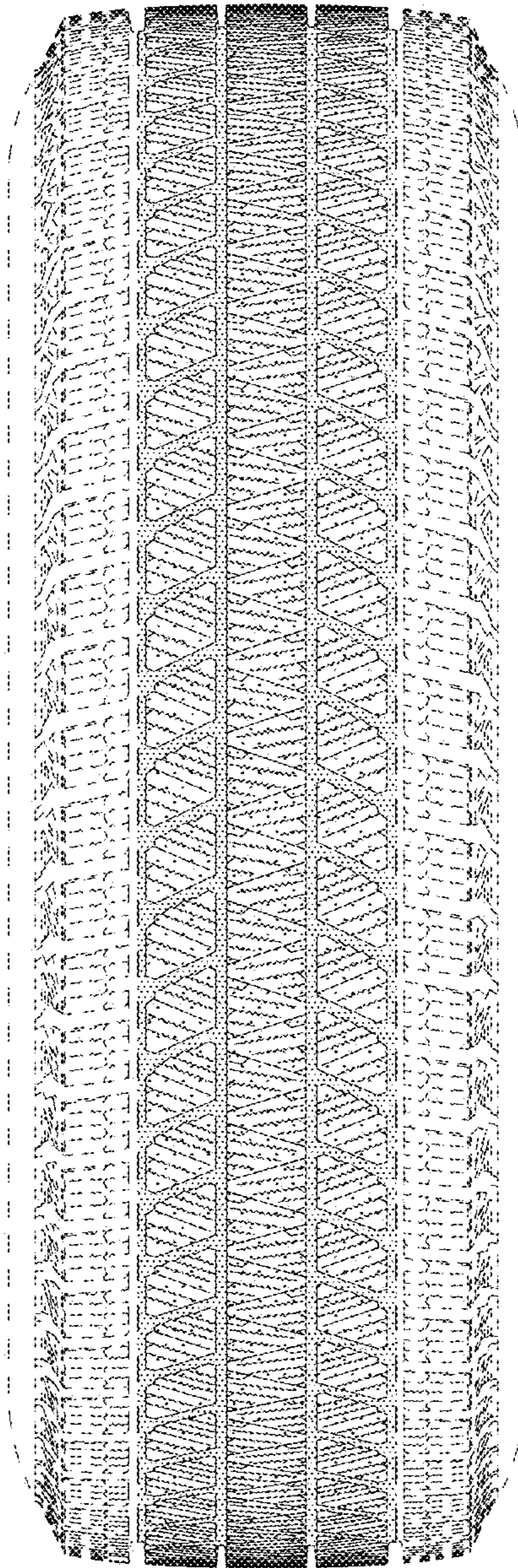

*FIG. 3*

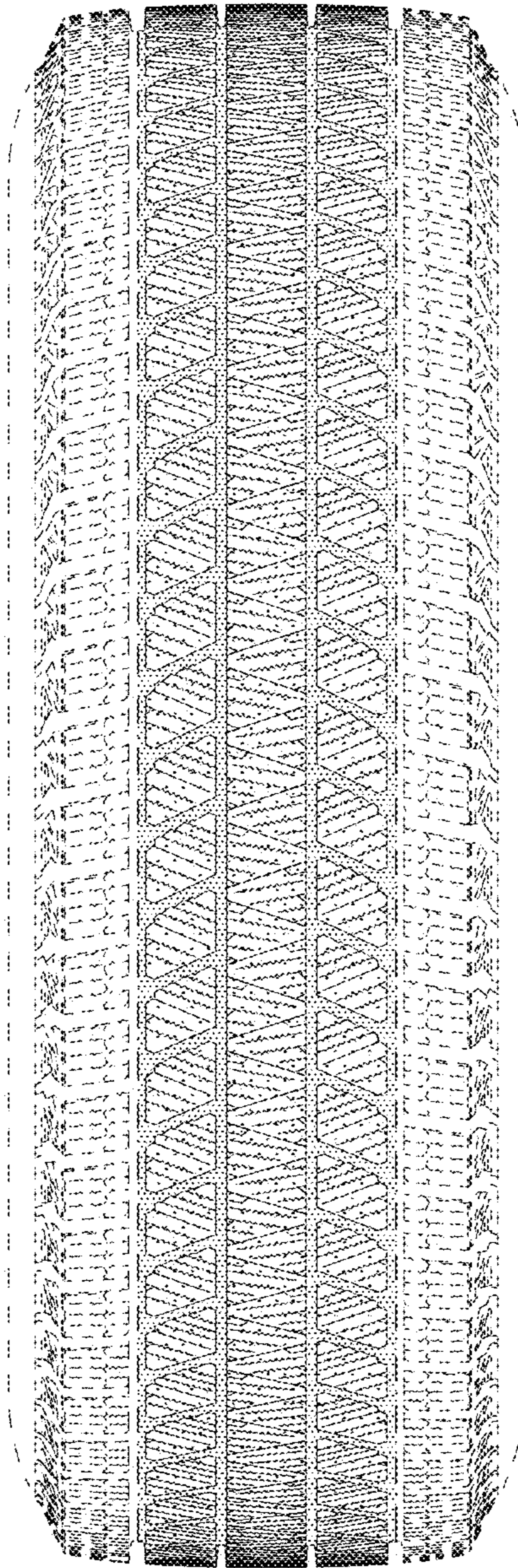

*FIG. 4*

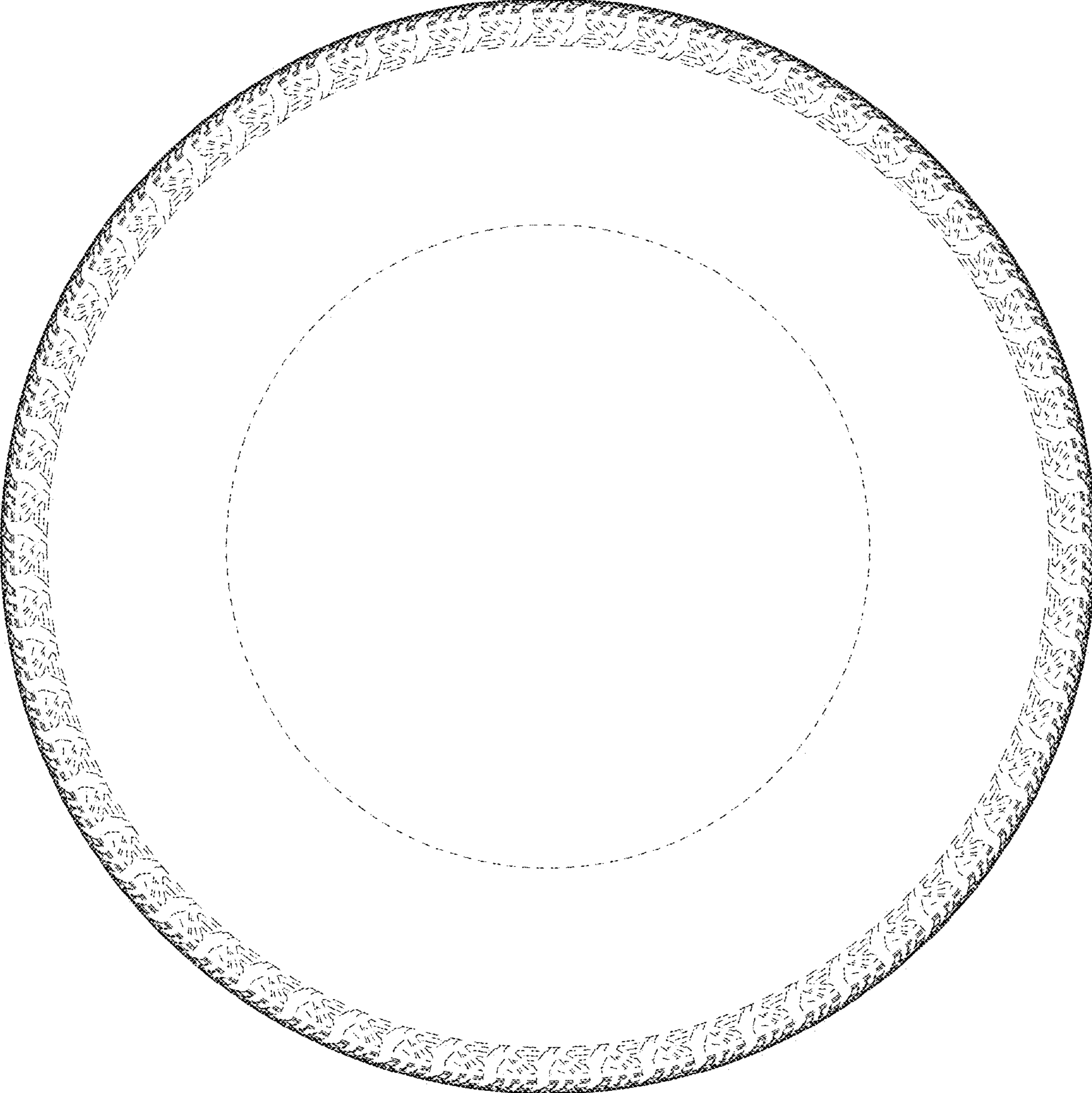

*FIG. 5*

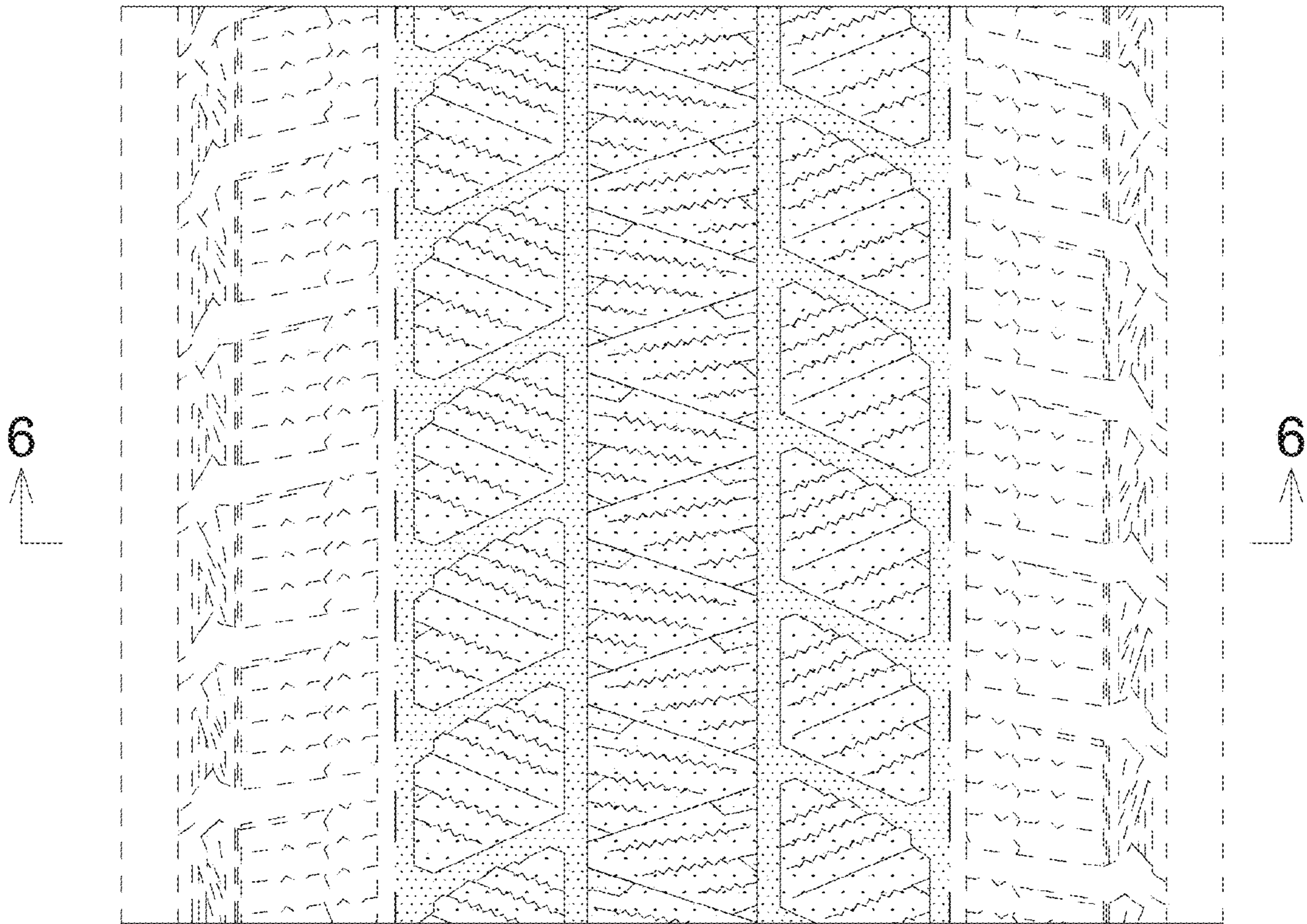

*FIG. 6*

