

US00D896736S

(12) **United States Design Patent** (10) **Patent No.:** **US D896,736 S**
Tanaka (45) **Date of Patent:** **** Sep. 22, 2020**

(54) **TIRE**
(71) Applicant: **TOYO TIRE & RUBBER CO., LTD.**,
Itami-shi, Hyogo (JP)
(72) Inventor: **Masaya Tanaka**, Itami (JP)
(73) Assignee: **TOYO TIRE & RUBBER CO., LTD.**,
Itami-shi (JP)

D743,873 S 11/2015 Majerus et al.
D769,794 S 10/2016 Kujime et al.
D789,279 S * 6/2017 Hayashi D12/523
D795,792 S * 8/2017 Liu D12/521
D807,279 S * 1/2018 Hung D12/519
D830,957 S * 10/2018 Wongsariyawanch D12/523
D833,371 S * 11/2018 Takahashi D12/517
D860,919 S * 9/2019 Tanaka D12/521

(**) Term: **15 Years**
(21) Appl. No.: **29/673,845**

FOREIGN PATENT DOCUMENTS
JP 1606913 S 6/2018
* cited by examiner

(22) Filed: **Dec. 18, 2018**
(30) **Foreign Application Priority Data**

Primary Examiner — Lakiya G Rogers
Assistant Examiner — John A Voytek
(74) Attorney, Agent, or Firm — Sterne, Kessler,
Goldstein & Fox P.L.L.C.

Jun. 21, 2018 (JP) 2018-013709
(51) **LOC (12) Cl.** **12-15**
(52) **U.S. Cl.**
USPC **D12/521**
(58) **Field of Classification Search**
USPC D12/500–532, 604
CPC Y10T 152/10027; B60C 1/0016; B60C
11/0306; B60C 11/0302; B60C 3/06;
B60C 9/17
See application file for complete search history.

(57) **CLAIM**
The ornamental design for a tire, as shown and described.

(56) **References Cited**
U.S. PATENT DOCUMENTS

DESCRIPTION
FIG. 1 is a front perspective view of a tire showing the claimed design;
FIG. 2 is a front view thereof;
FIG. 3 is a rear view thereof;
FIG. 4 is a top plan view thereof, the bottom plan view being the same;
FIG. 5 is a right side view thereof;
FIG. 6 is a left side view thereof;
FIG. 7 is an enlarged view taken along line 7-7 in FIG. 1;
FIG. 8 is an enlarged view of the portion 8-8 in FIG. 2; and,
FIG. 9 is a cross-sectional view taken along line 9-9 in FIG. 8.
In the drawings, the broken lines show portions of the tire that form no part of the claimed design.

D558,127 S 12/2007 Shavers et al.
D609,161 S * 2/2010 Fontaine D12/517
D634,261 S * 3/2011 Schmalix D12/519
D634,699 S * 3/2011 Fontaine D12/517
D647,455 S 10/2011 Frappart et al.
D667,358 S * 9/2012 Fontaine D12/518
D716,217 S * 10/2014 Rittweger D12/523
D728,453 S 5/2015 Maxwell et al.

1 Claim, 9 Drawing Sheets

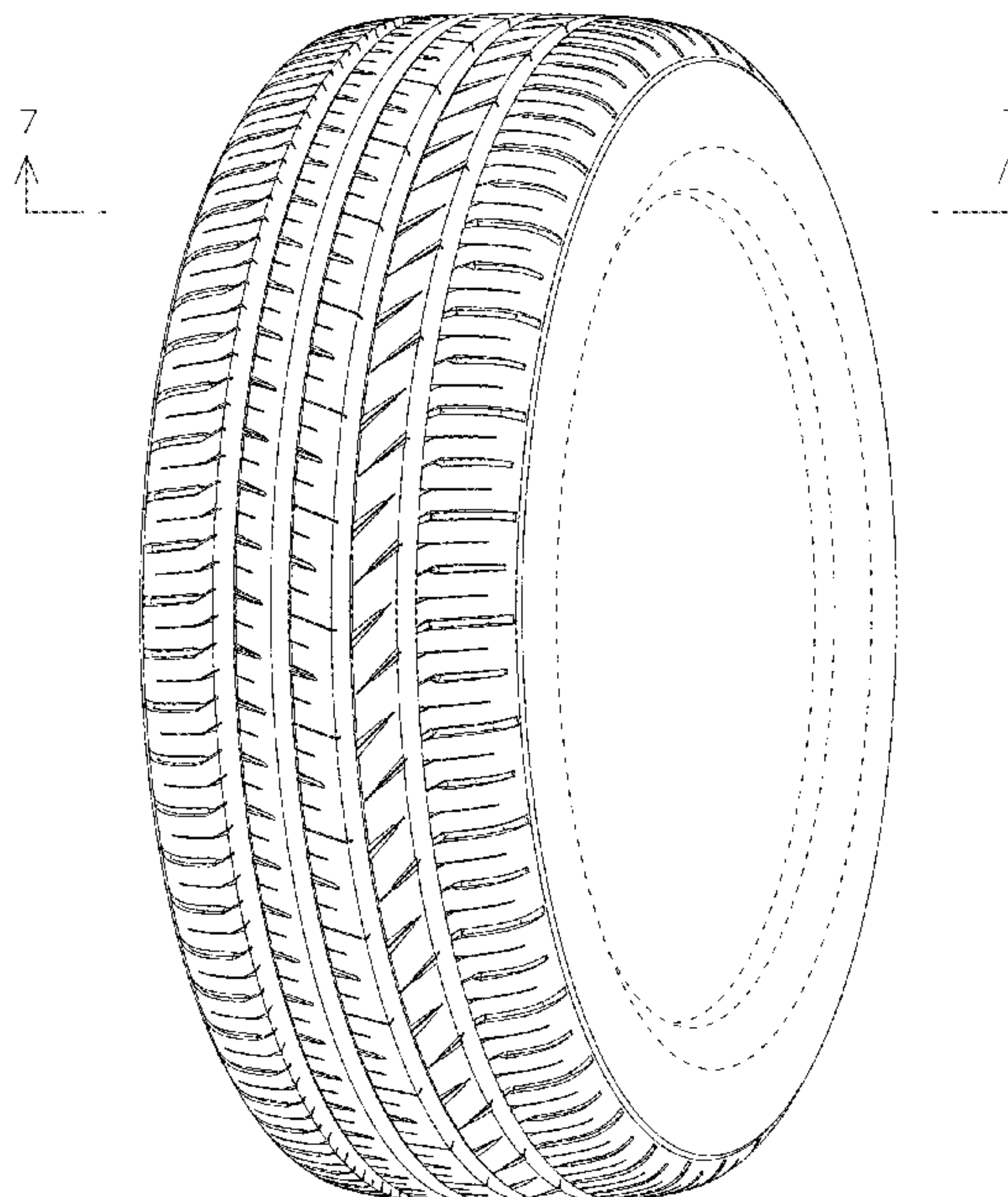

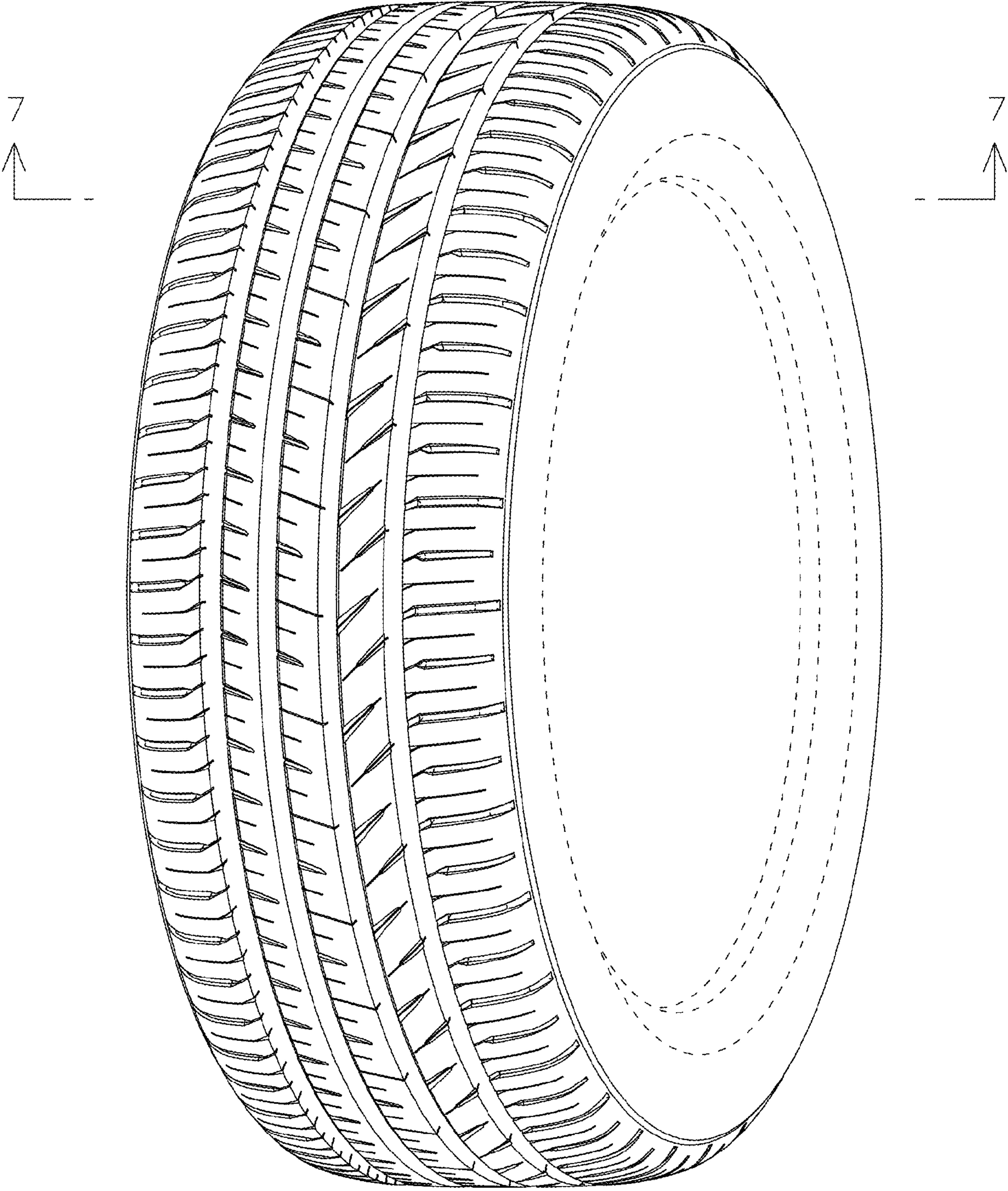

FIG. 1

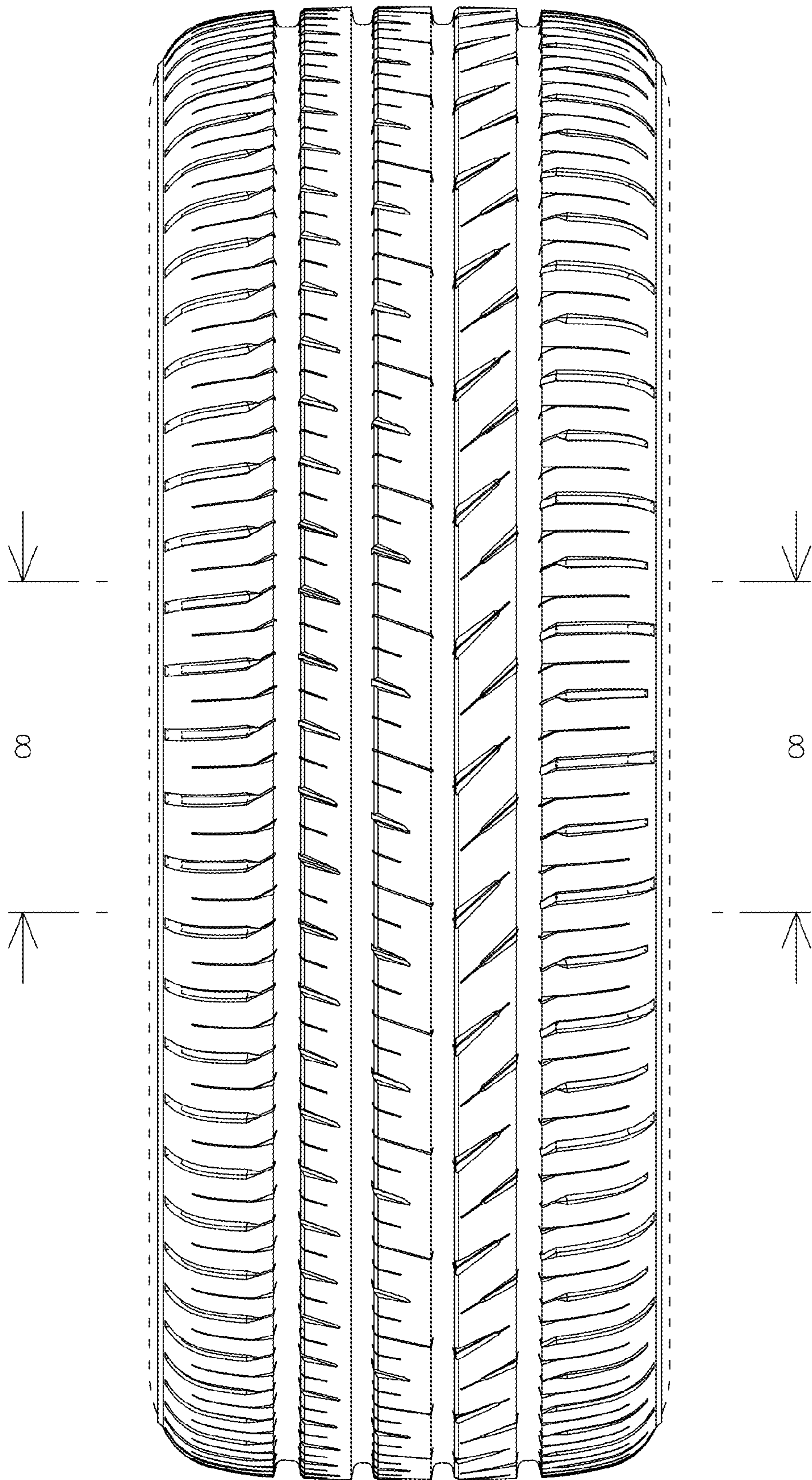

FIG. 2

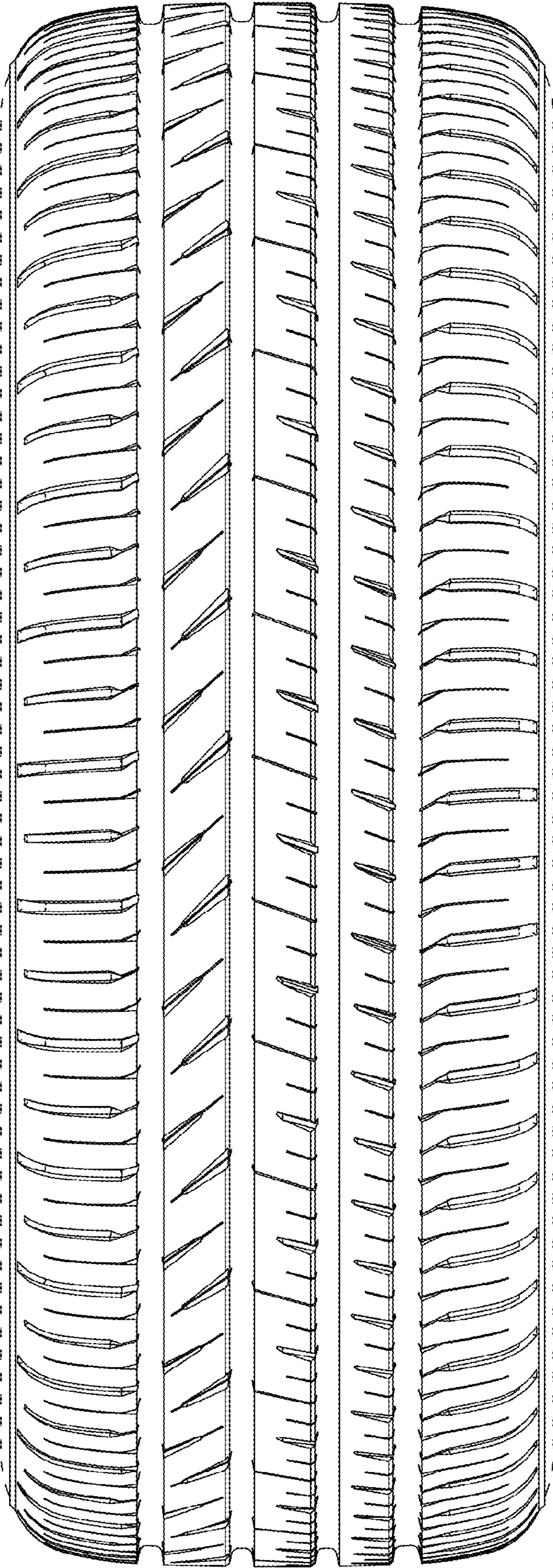

FIG. 3

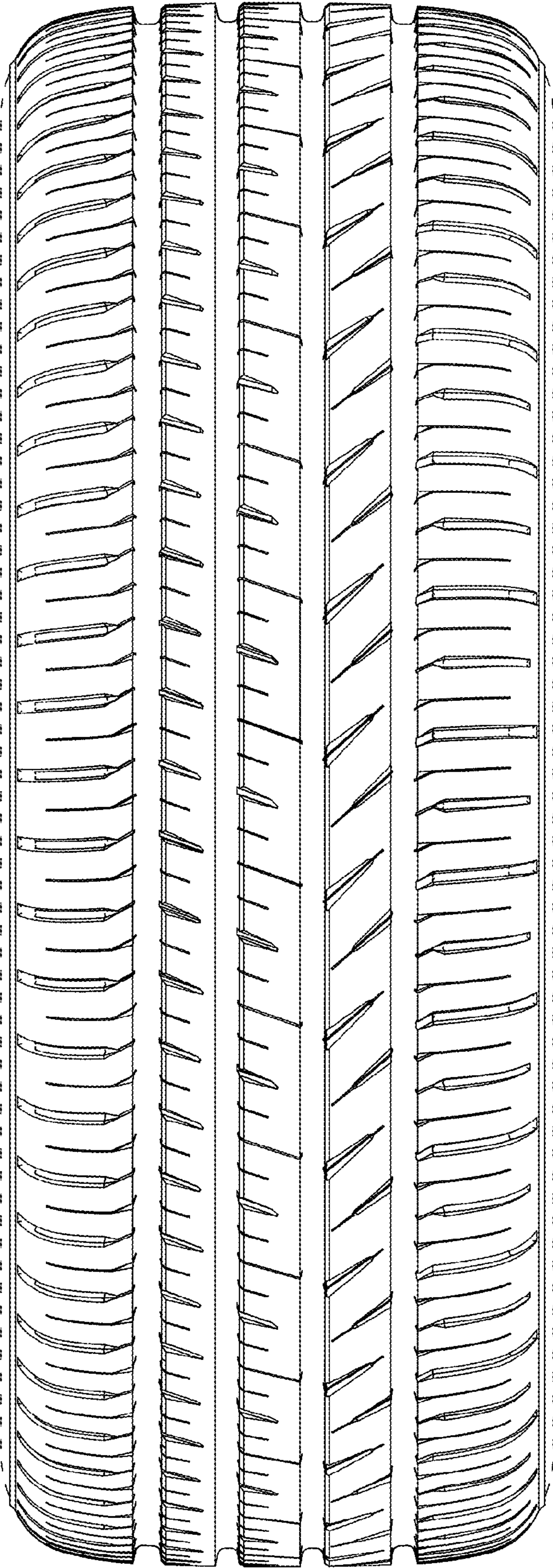

FIG. 4

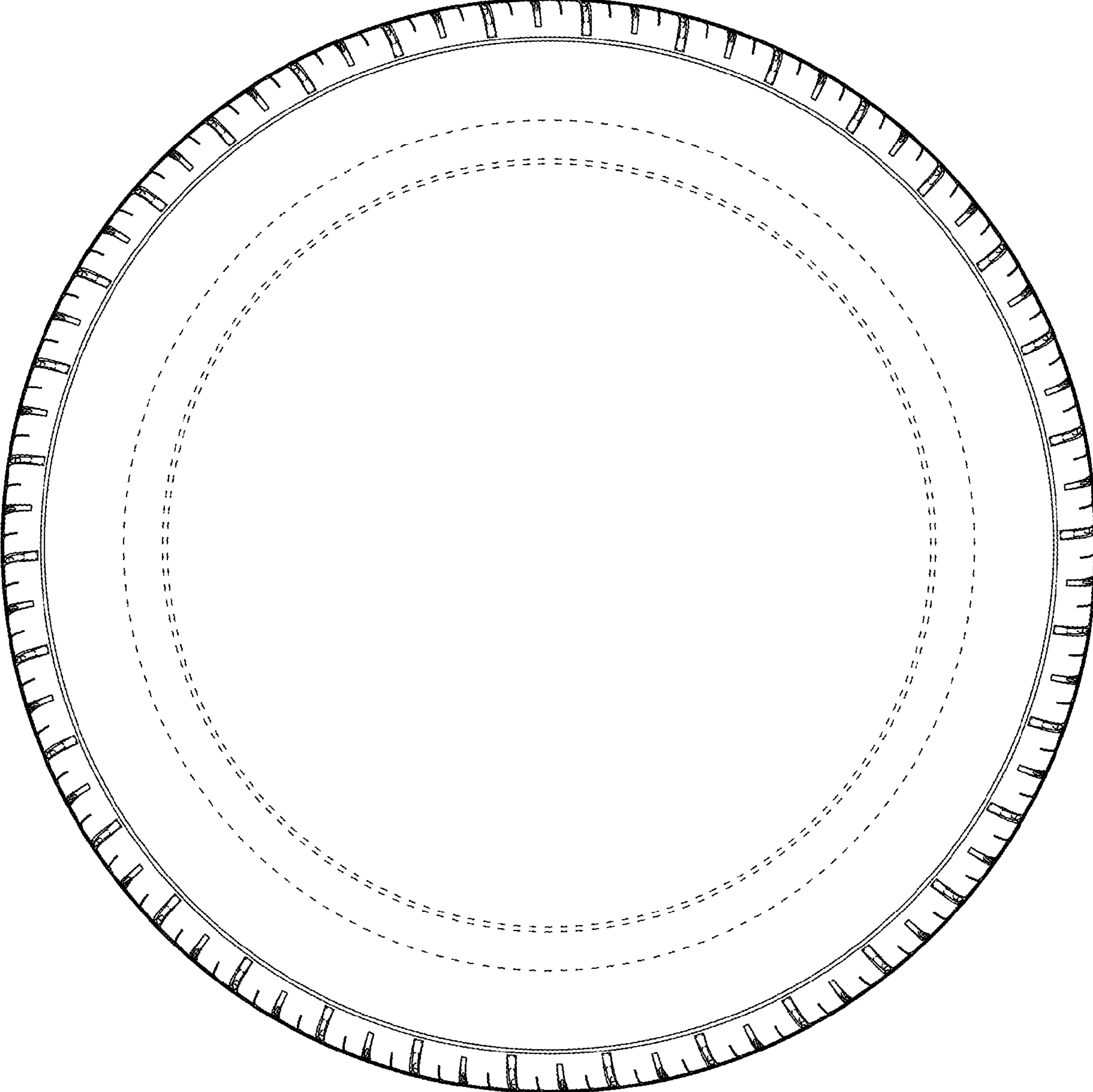

FIG. 5

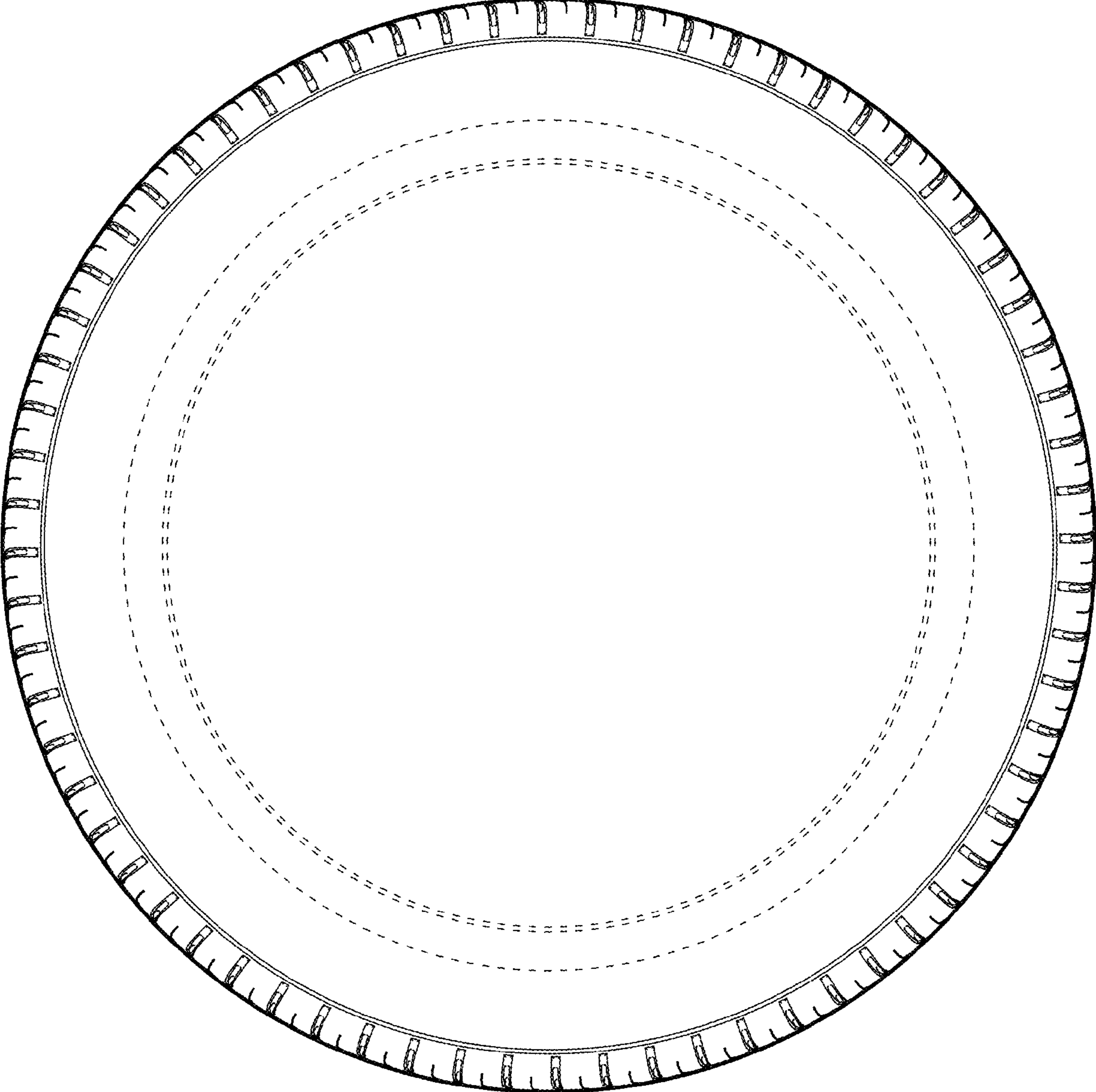

FIG. 6

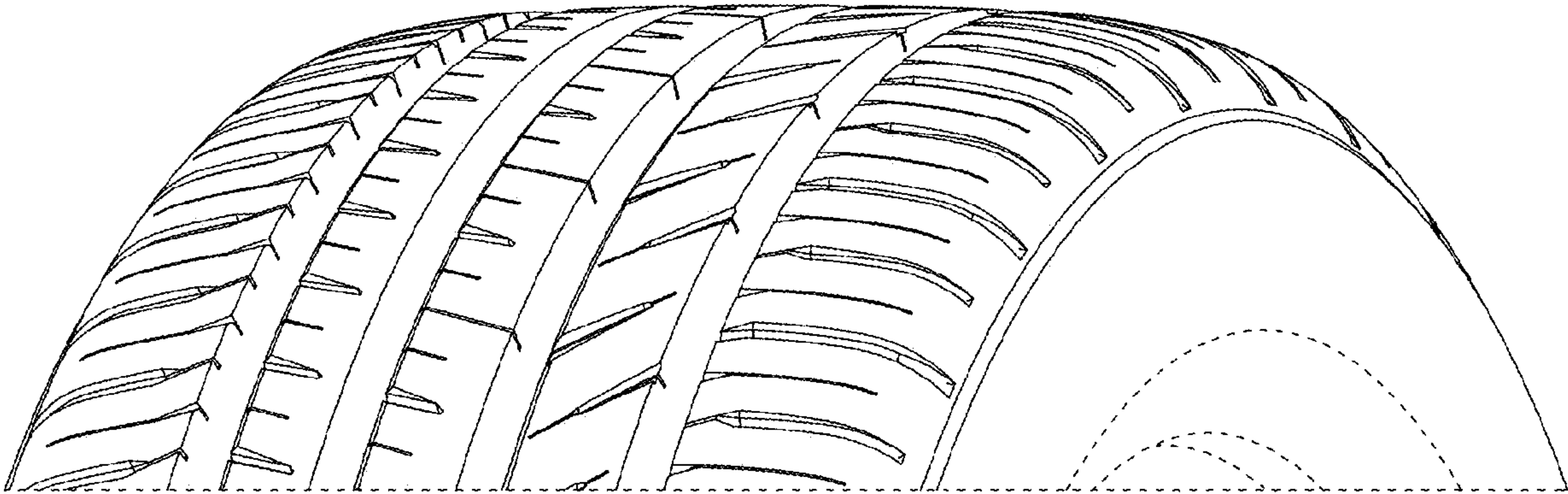

FIG. 7

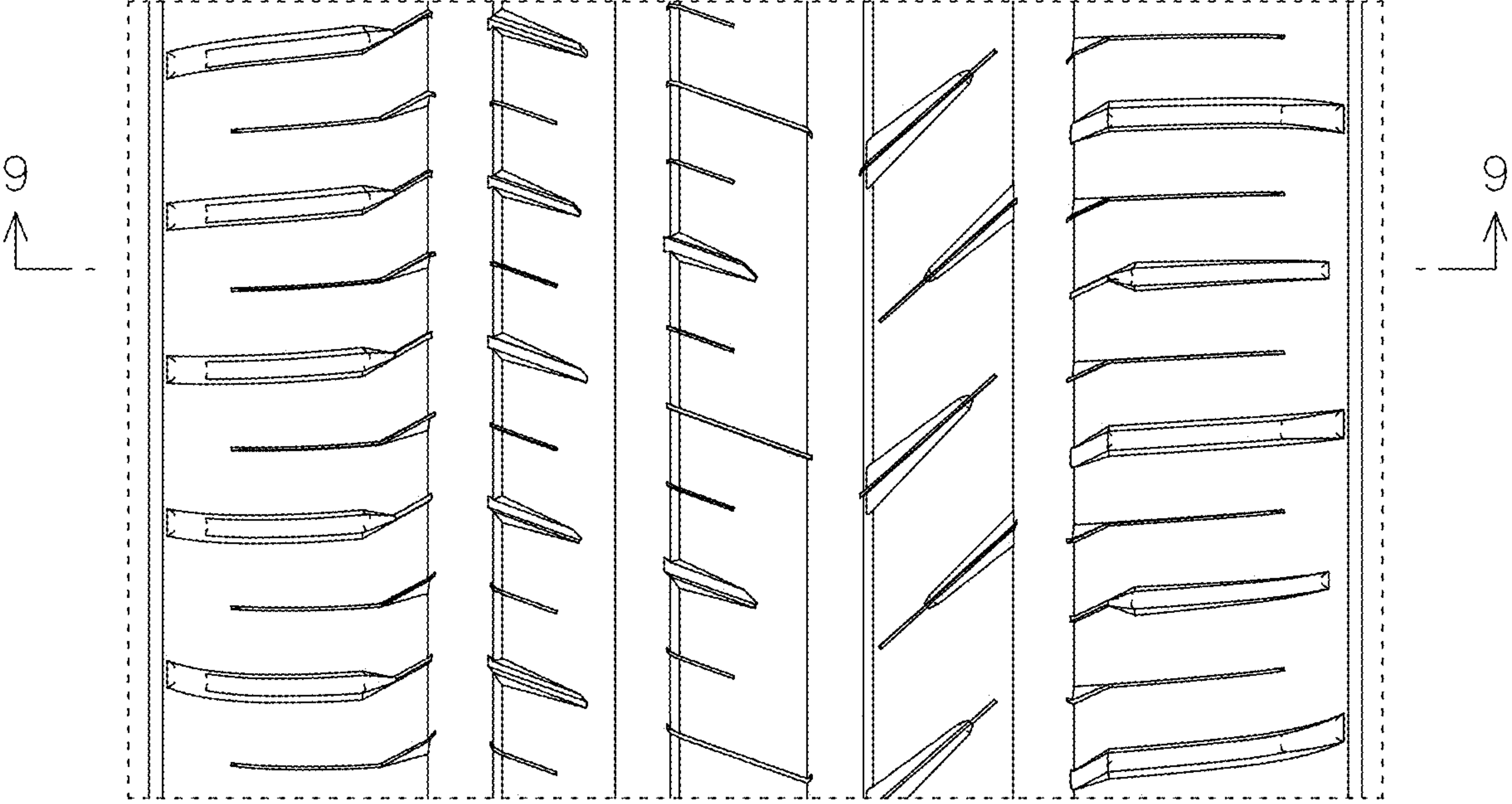

FIG. 8

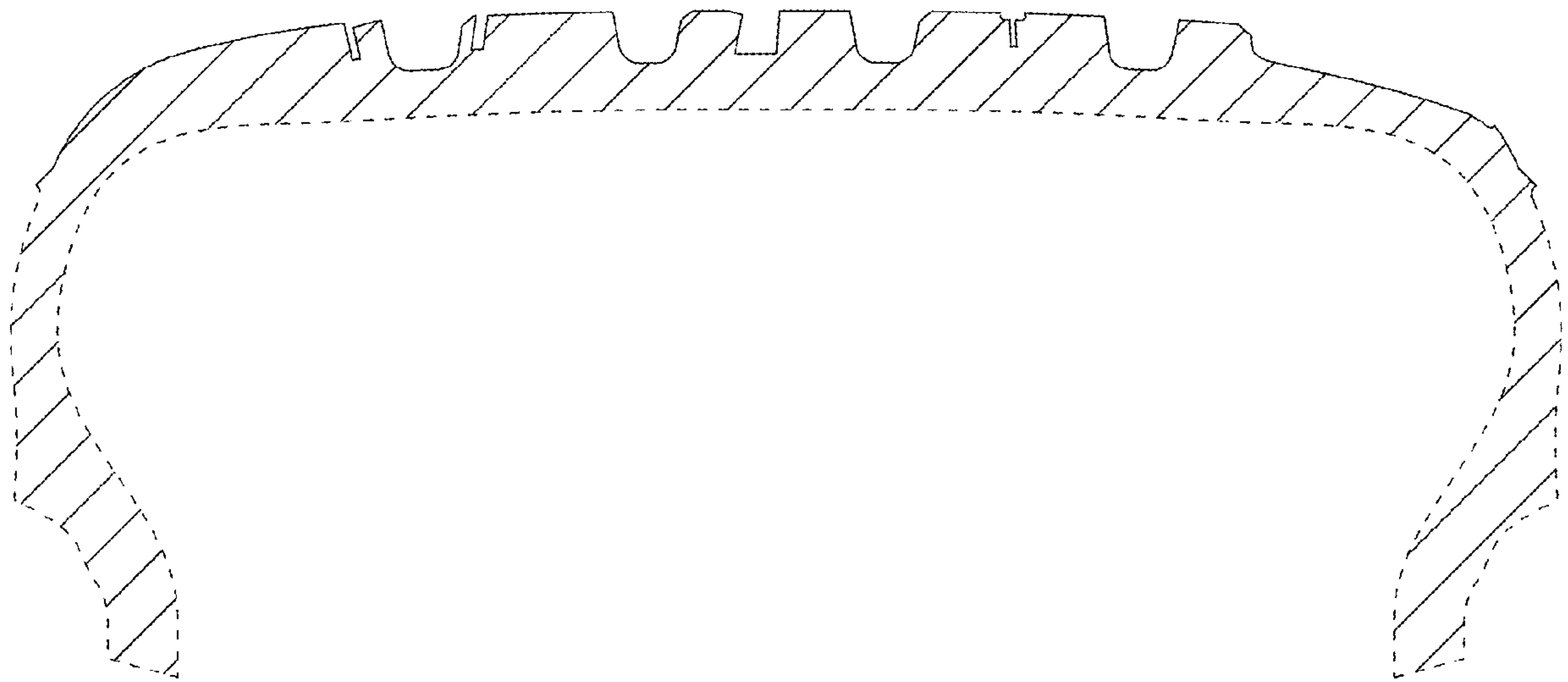

FIG. 9