



US00D896708S

(12) **United States Design Patent**
Lee

(10) **Patent No.:** **US D896,708 S**

(45) **Date of Patent:** **** Sep. 22, 2020**

(54) **SHOCK EXTENDER**

(71) Applicant: **Dillon Glenn Lee**, La Habra Heights,
CA (US)

(72) Inventor: **Dillon Glenn Lee**, La Habra Heights,
CA (US)

(73) Assignee: **Dillon Glenn Lee**, La Habra Heights,
CA (US)

(**) Term: **15 Years**

(21) Appl. No.: **29/687,515**

(22) Filed: **Apr. 12, 2019**

(51) **LOC (12) Cl.** **12-16**

(52) **U.S. Cl.**
USPC **D12/159**

(58) **Field of Classification Search**
USPC D12/159; D8/396
CPC B60G 2206/911; B60G 2500/30; F16F
2230/0005; F16F 9/54

See application file for complete search history.

(56) **References Cited**

U.S. PATENT DOCUMENTS

D631,336 S	*	1/2011	Toumei	D8/397
D696,574 S	*	12/2013	Caterinacci	D8/382
D762,111 S	*	7/2016	Pittman	D8/397
D801,797 S	*	11/2017	Powers	D8/394
D836,976 S	*	1/2019	Reese	D7/396.2

2009/0173033 A1* 7/2009 Baxter, Jr. A63J 1/00
52/646

2013/0185895 A1* 7/2013 Daniel F41C 23/10
16/2.1

2016/0159184 A1* 6/2016 Evans F16F 9/19
188/280

2017/0197556 A1* 7/2017 Bonenberger B60R 9/08

2019/0093732 A1* 3/2019 Verbowski B60G 13/003

* cited by examiner

Primary Examiner — Michael A. Pratt

(57) **CLAIM**

The ornamental design for a shock extender, as shown and described.

DESCRIPTION

FIG. 1 is front perspective view of a shock extender.

FIG. 2 is rear perspective view thereof.

FIG. 3 is a front view thereof.

FIG. 4 is a rear view thereof.

FIG. 5 is a left view thereof.

FIG. 6 is a right view thereof.

FIG. 7 is a top plan view thereof.

FIG. 8 is a bottom plan view thereof; and,

FIG. 9 is an exploded front perspective view thereof.

The broken lines showing the nut and bolt and threaded portions are for the purpose of illustrating unclaimed subject matter and form no part of the claimed design.

1 Claim, 9 Drawing Sheets

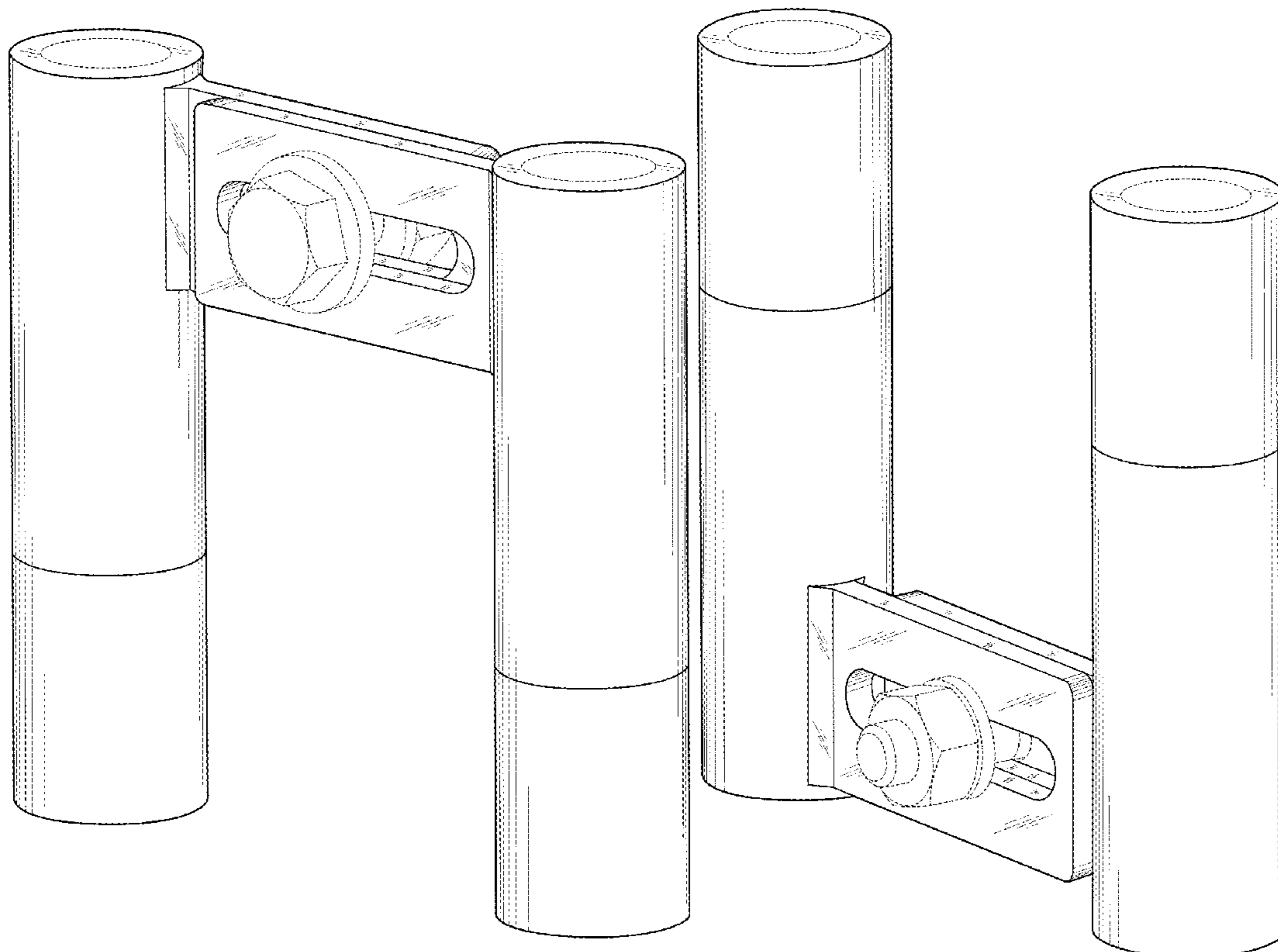

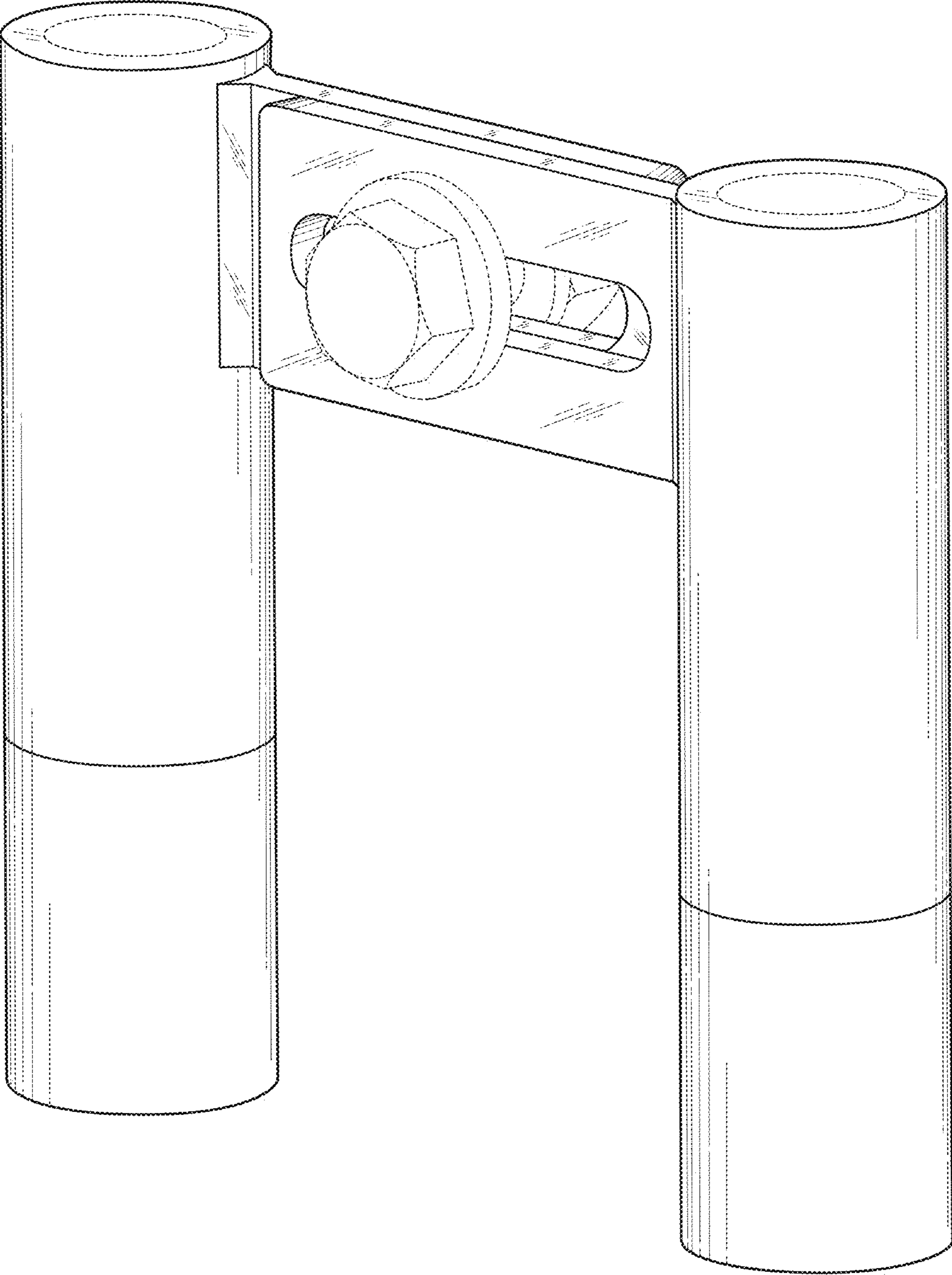

Fig. 1

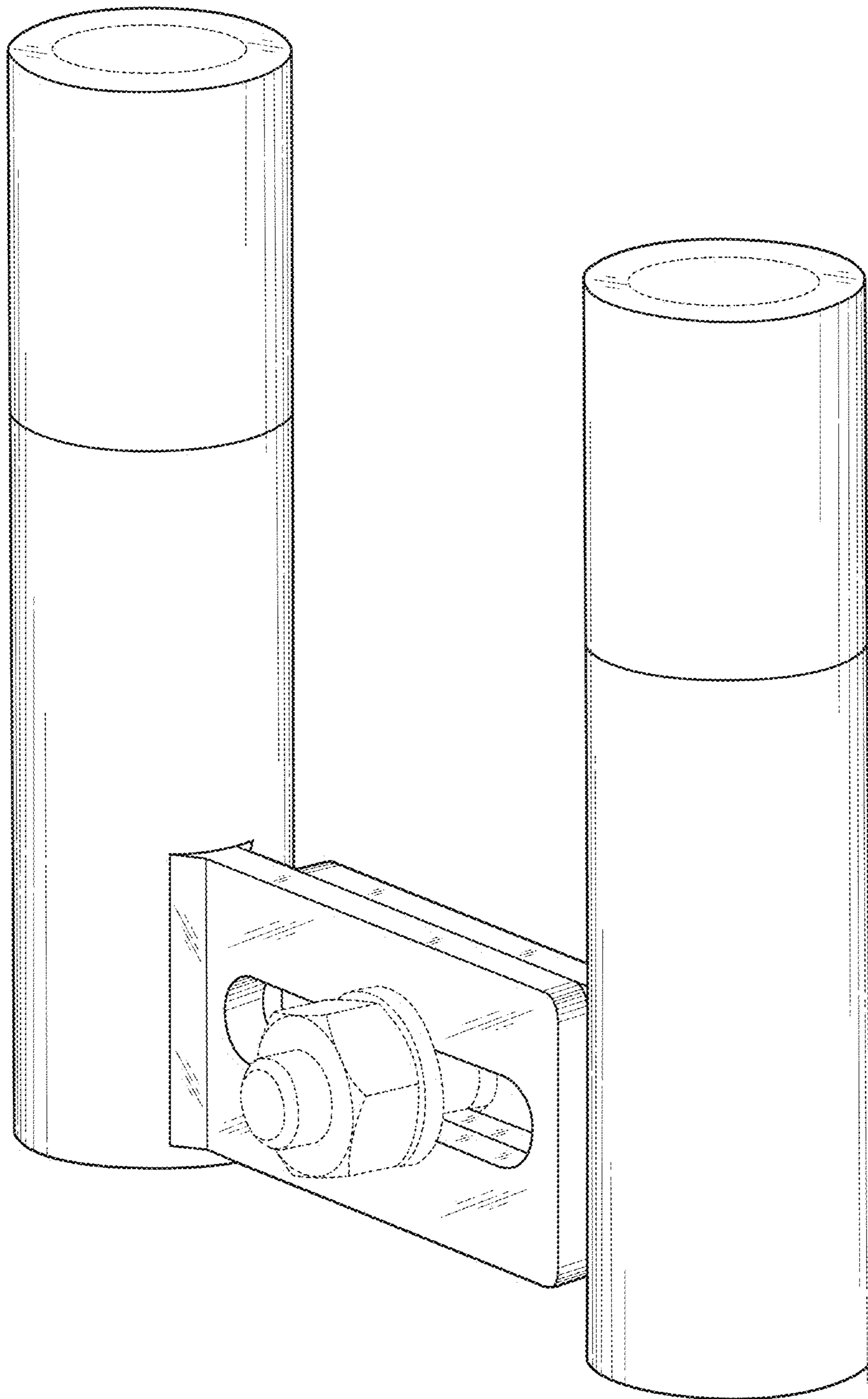

Fig.2

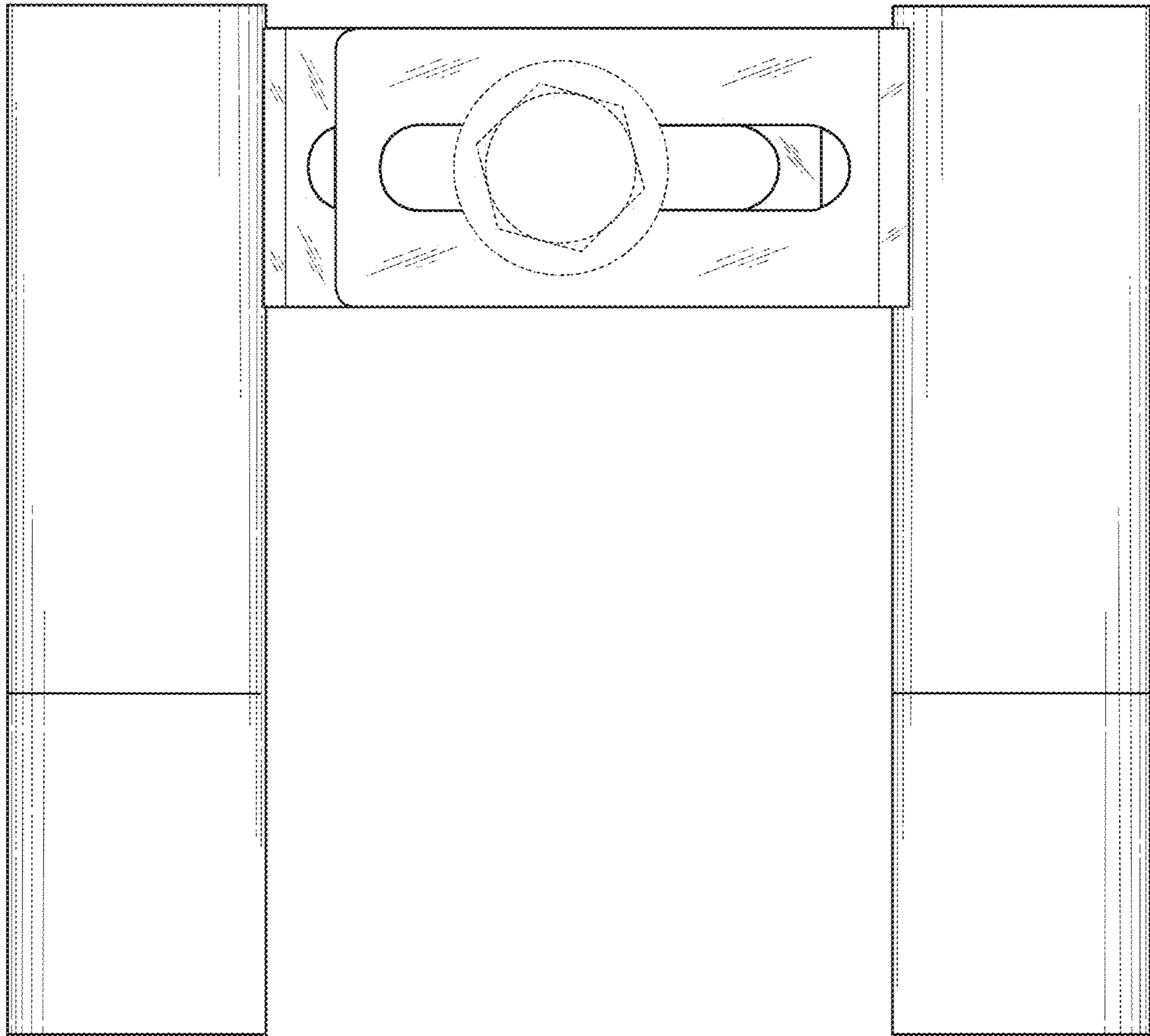

Fig.3

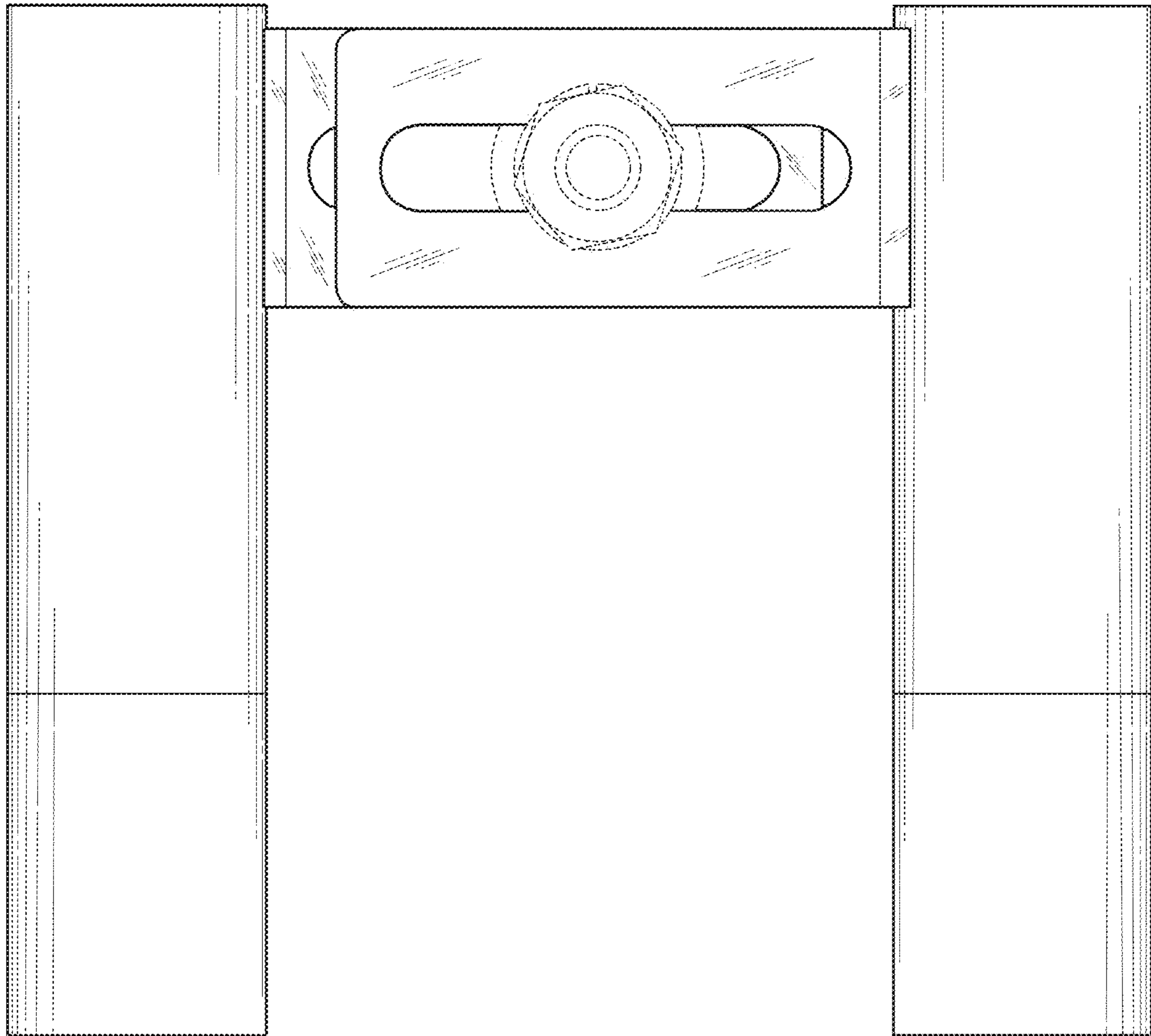

Fig.4

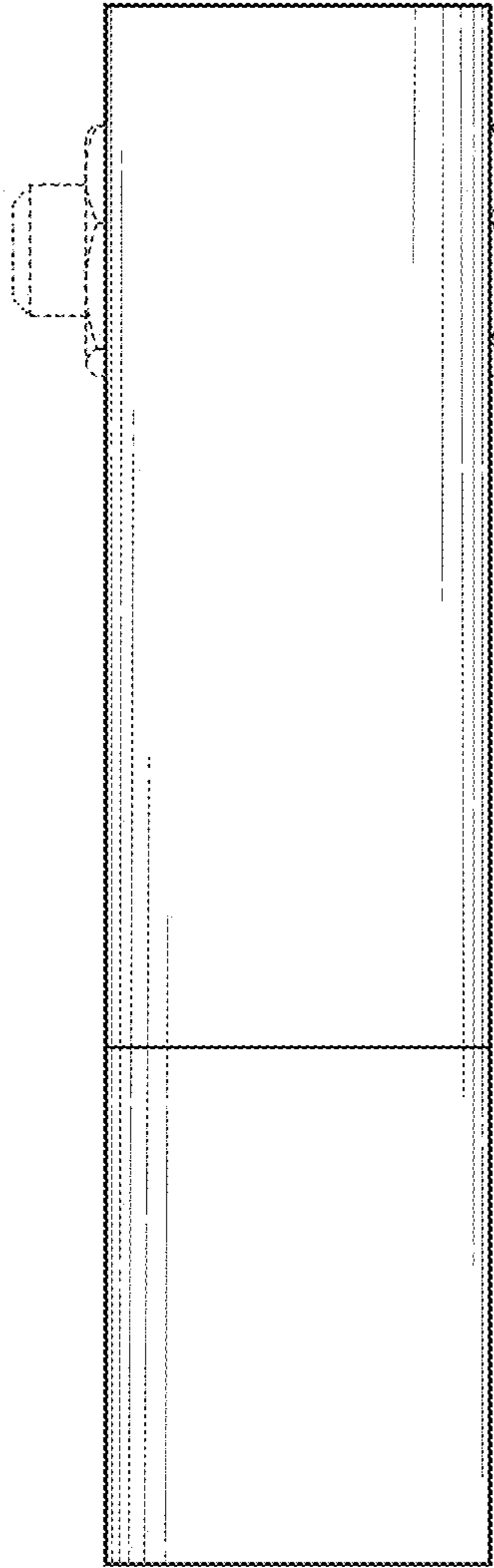

Fig.5

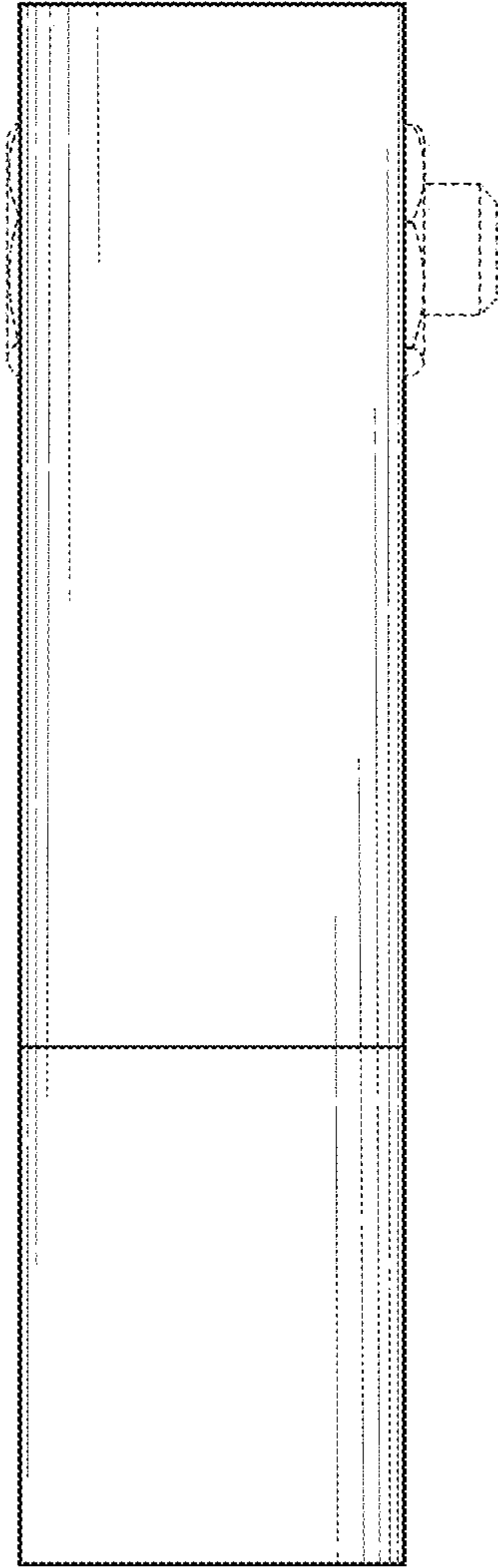

Fig.6

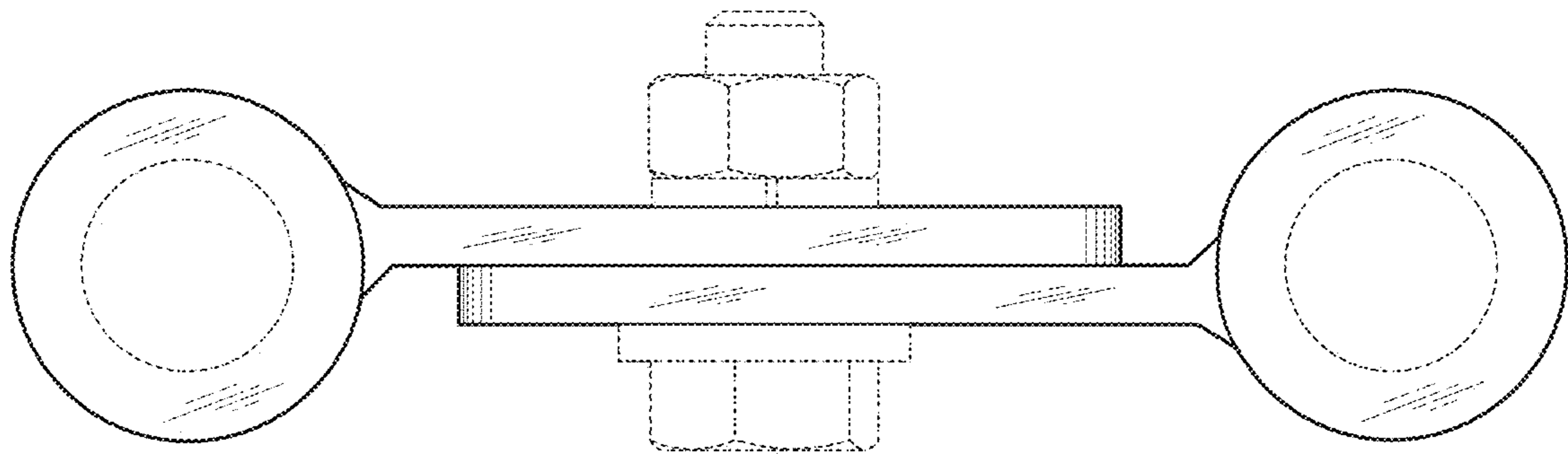

Fig. 7

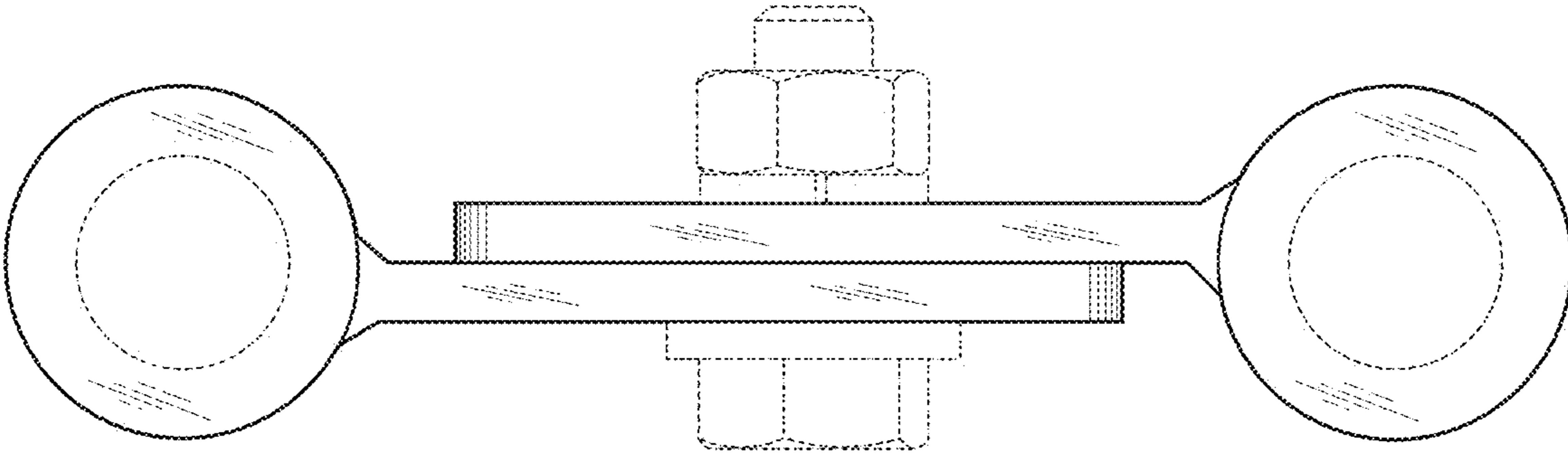

Fig.8

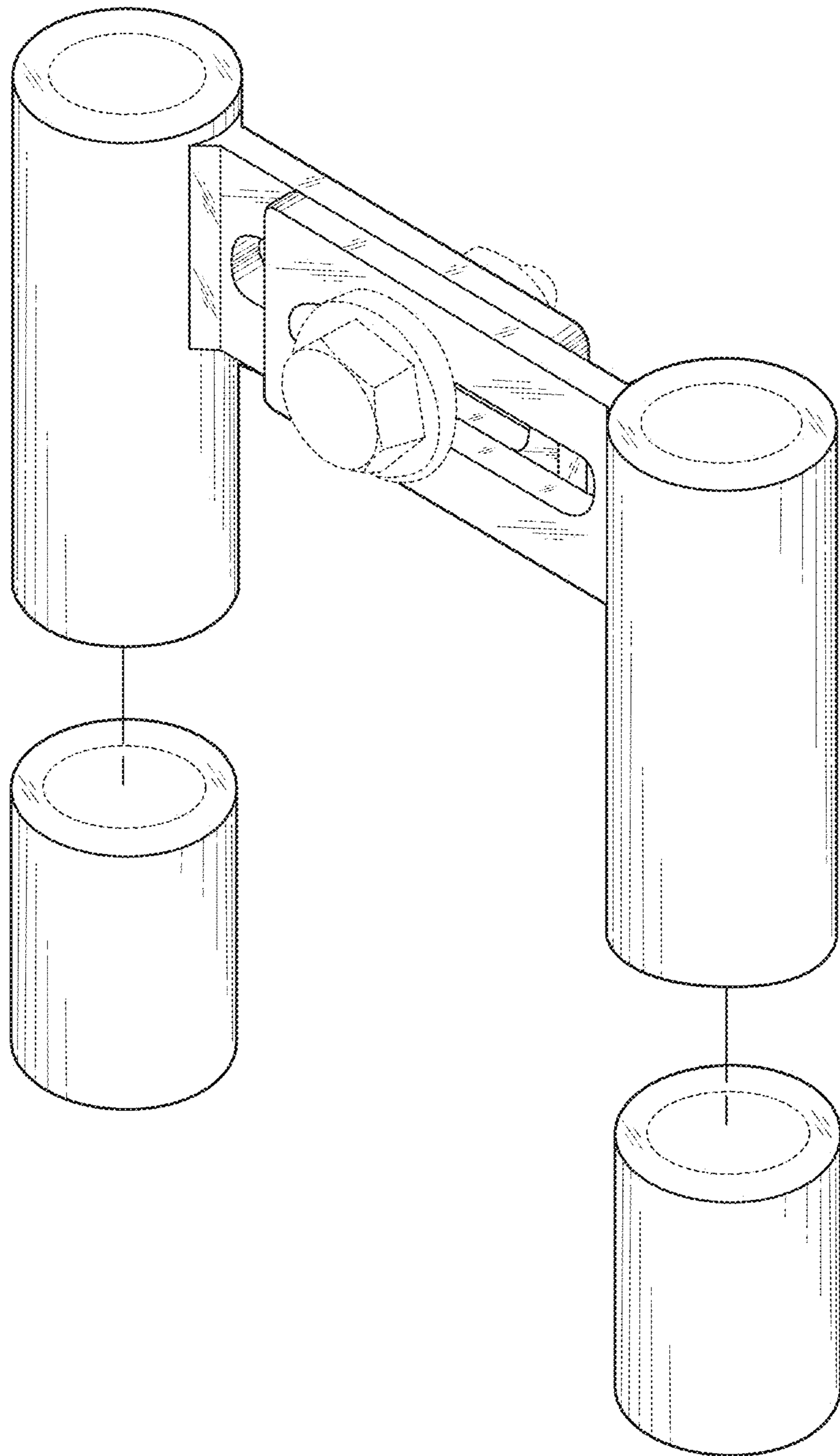

Fig.9