



US00D896701S

(12) **United States Design Patent**
Ring et al.

(10) **Patent No.:** **US D896,701 S**

(45) **Date of Patent:** **** Sep. 22, 2020**

(54) **COUPLER FOLLOWER FOR SELECTIVE CUSHIONING UNIT**

(71) Applicant: **Strato, Inc.**, Piscataway, NJ (US)

(72) Inventors: **Michael Ring**, Lake Village, IN (US);
Jonathan Sunde, Somerset, NJ (US)

(73) Assignee: **STRATO, INC.**, Piscataway, NJ (US)

(**) Term: **15 Years**

(21) Appl. No.: **29/646,060**

(22) Filed: **May 1, 2018**

(51) **LOC (12) Cl.** **12-03**

(52) **U.S. Cl.**
USPC **D12/47**

(58) **Field of Classification Search**
USPC D12/36-51
CPC E01B 9/00; E01B 9/02; E01B 9/44; E01B 9/46; E01B 9/685; B60M 1/307; B61F 5/38; B61F 5/52; B61G 9/06; B61G 9/10; B61G 9/22; B61G 9/20; B61G 9/04
See application file for complete search history.

(56) **References Cited**

U.S. PATENT DOCUMENTS

1,049,209	A *	12/1912	Coffin	B61F 5/52
					105/204
2,791,337	A *	5/1957	Blattner	B61G 9/06
					213/45
2,825,472	A *	3/1958	Peterson	B61G 9/10
					213/22
2,859,072	A *	11/1958	Sale	B61F 15/26
					384/190.3

2,896,550	A *	7/1959	Wulff	B61F 5/122
					105/198.5
5,305,899	A *	4/1994	Kaufhold	B61G 7/10
					213/50
10,086,852	B2 *	10/2018	Iler	B61G 9/04
D857,554	S *	8/2019	Schoedl	D12/47
10,384,696	B2 *	8/2019	Schoedl	B61G 9/24
2002/0070189	A1 *	6/2002	Barker	B61G 9/06
					213/62 R
2006/0124572	A1 *	6/2006	Sommerfeld	B61G 9/10
					213/75 R
2017/0166225	A1 *	6/2017	Schoedl	B61G 9/04
2017/0334469	A1 *	11/2017	Johnson	B61G 3/06
2019/0144015	A1 *	5/2019	Ring	B61G 9/10

* cited by examiner

Primary Examiner — Ania Aman

(74) *Attorney, Agent, or Firm* — Pearl Cohen Zedek
Latzer Baratz LLP

(57) **CLAIM**

The ornamental design for a coupler follower for selective cushioning unit, as shown and described.

DESCRIPTION

FIG. 1 is a perspective view thereof;
FIG. 2 is a front elevation view thereof;
FIG. 3 is a rear elevation view thereof;
FIG. 4 is a side elevation view;
FIG. 5 is a side elevation view which is a mirror of the opposite side elevation of FIG. 4;
FIG. 6 is a top view thereof; and,
FIG. 7 is a bottom view thereof.
The portion of the drawings in FIG. 3 and FIG. 7 bounded by dotted lines forms no part of the claimed design.

1 Claim, 3 Drawing Sheets

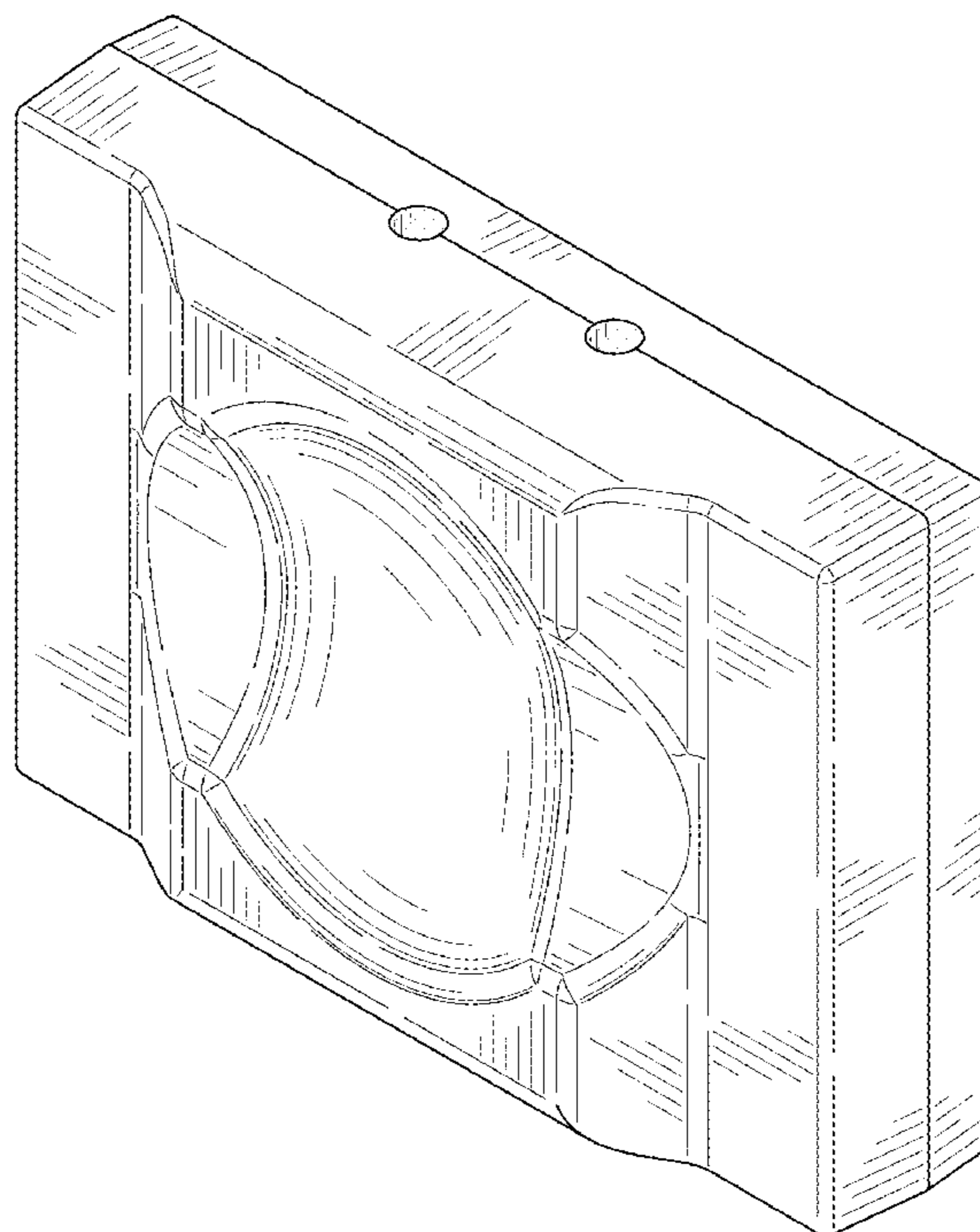

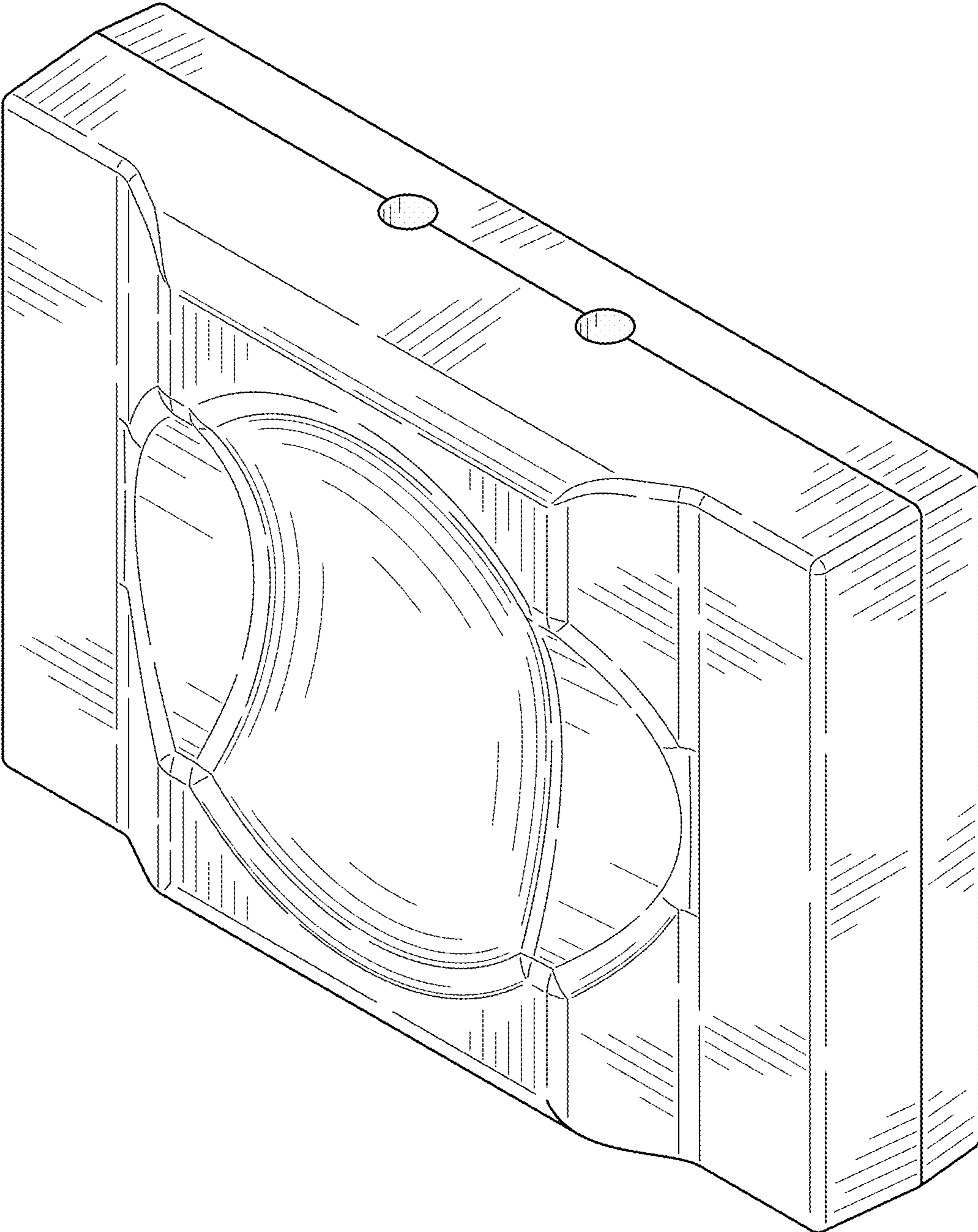

FIG. 1

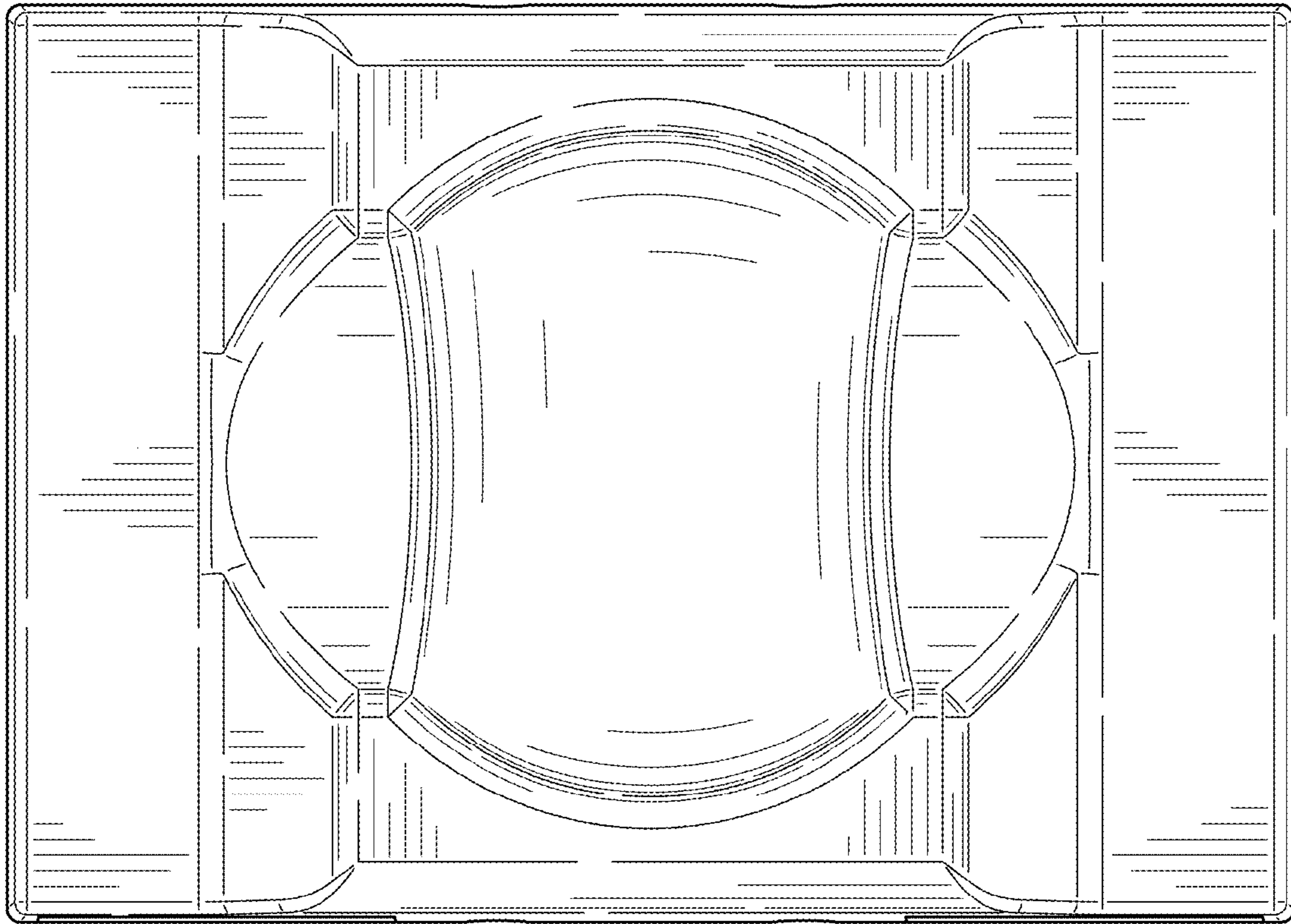

FIG. 2

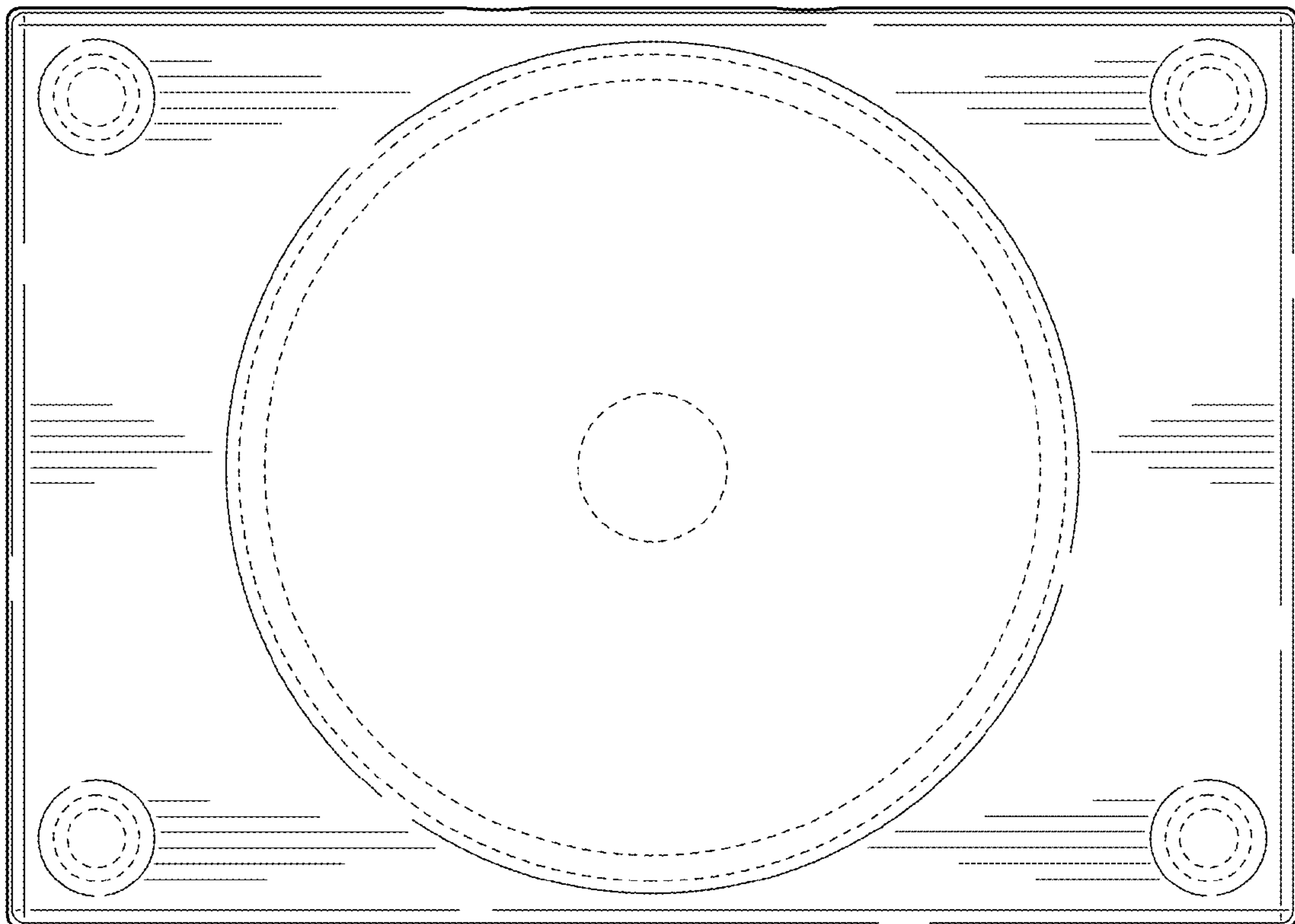

FIG. 3

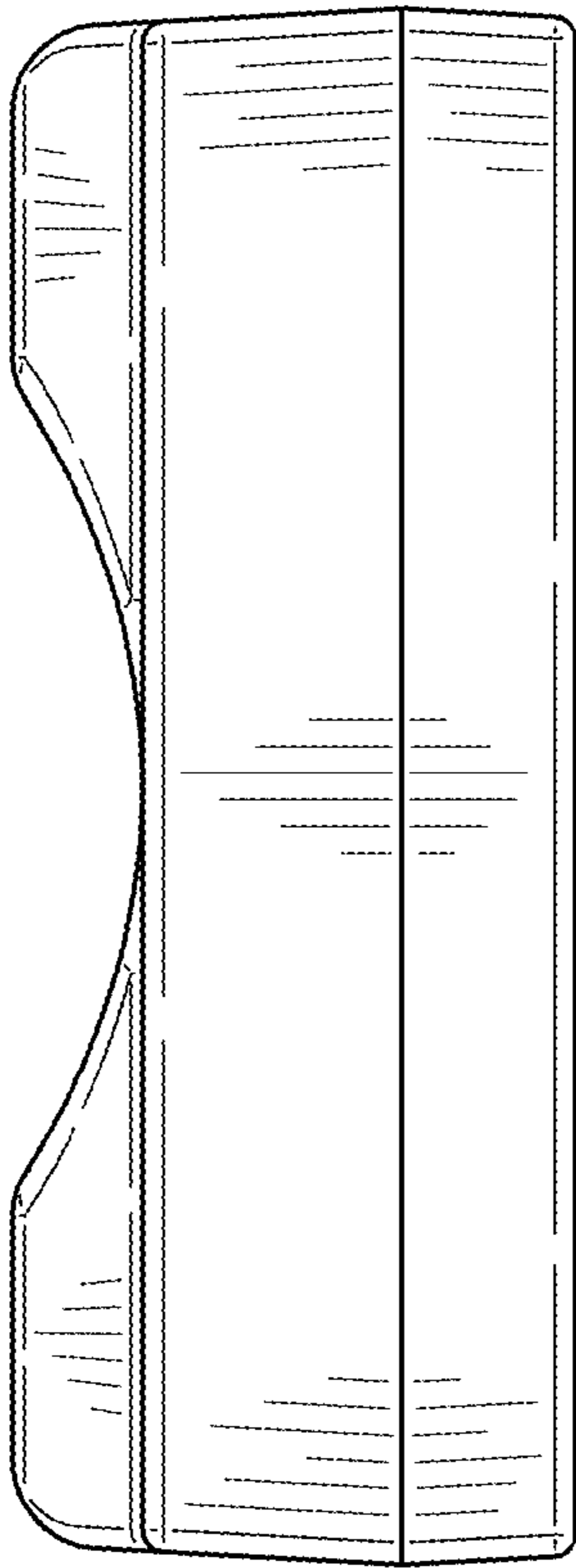

FIG. 4

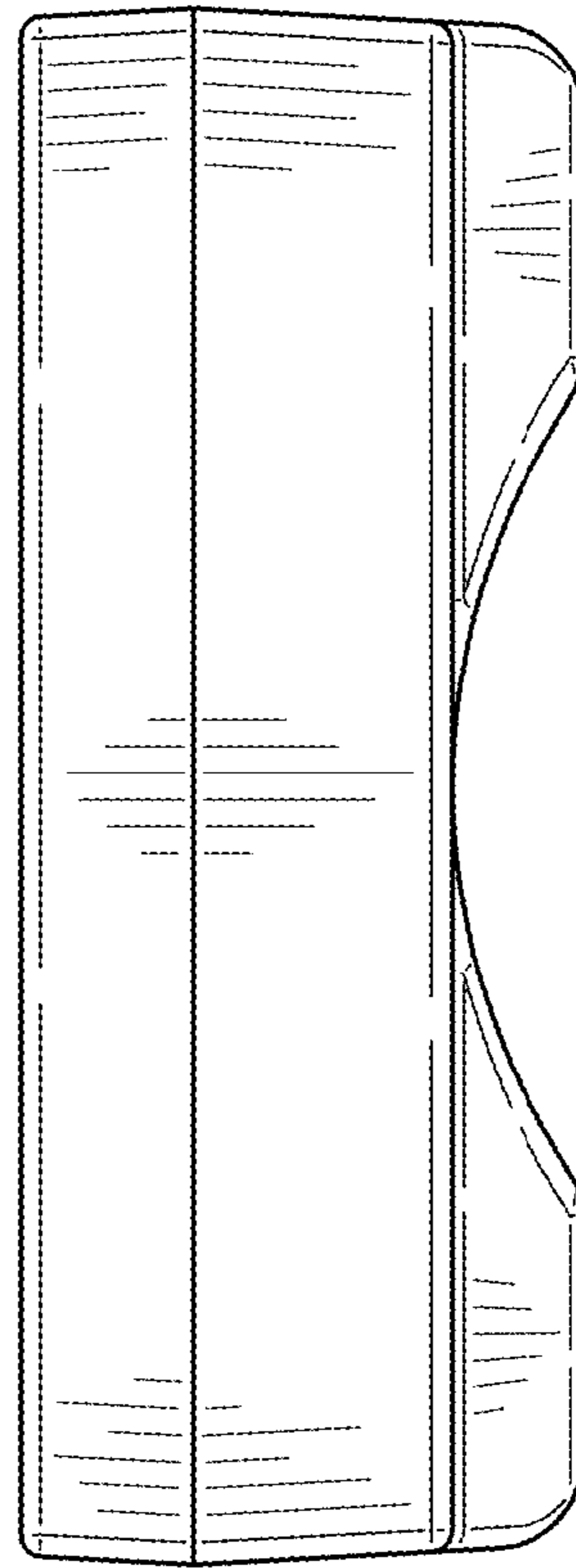

FIG. 5

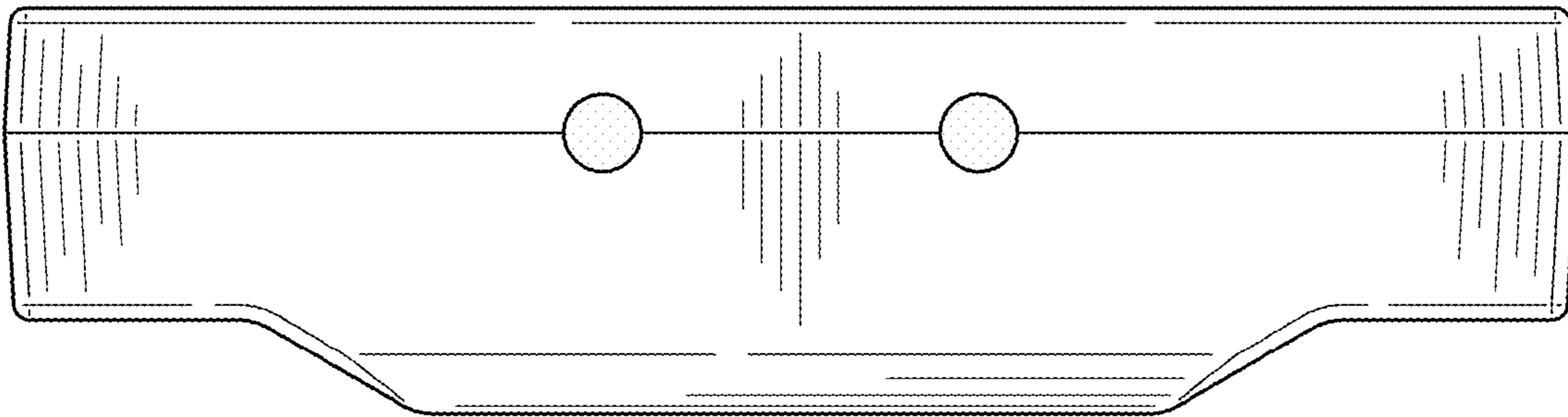

FIG. 6

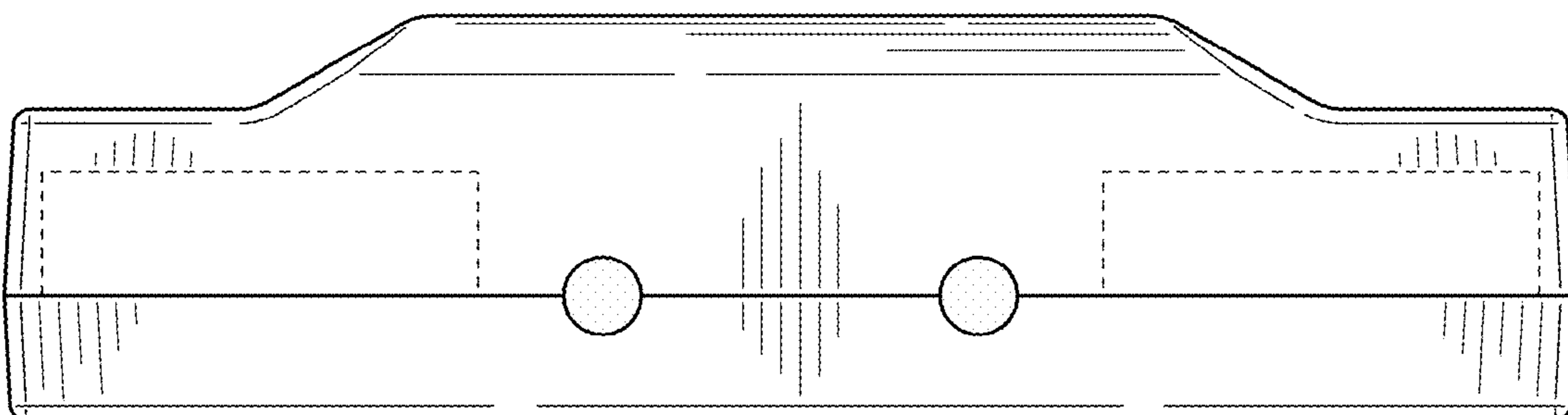

FIG. 7