



US00D896697S

(12) **United States Design Patent**  
**Sakaguchi et al.**

(10) **Patent No.:** **US D896,697 S**

(45) **Date of Patent:** **\*\* Sep. 22, 2020**

(54) **BUTTON FOR GARMENTS**

(71) Applicant: **MORITO CO., LTD.**, Osaka (JP)

(72) Inventors: **Yoshihide Sakaguchi**, Osaka (JP);  
**Keisuke Fujita**, Osaka (JP)

(73) Assignee: **MORITO CO., LTD.**, Osaka (JP)

(\*\*) Term: **15 Years**

(21) Appl. No.: **35/506,870**

(22) Filed: **Nov. 29, 2018**

(80) **Hague Agreement Data**

Int. Filing Date: **Nov. 29, 2018**

Int. Reg. No.: **DM/200404**

Int. Reg. Date: **Nov. 29, 2018**

Int. Reg. Pub. Date: **May 31, 2019**

(51) **LOC (12) Cl.** ..... **02-07**

(52) **U.S. Cl.**  
USPC ..... **D11/220**

(58) **Field of Classification Search**  
USPC ..... D11/1-2, 200-201, 206-210, 214-218,  
D11/222, 226, 228; D2/853, 624;  
(Continued)

(56) **References Cited**

**U.S. PATENT DOCUMENTS**

1,084,233 A \* 1/1914 Roarke ..... A41F 17/00  
2/273  
2,783,517 A \* 3/1957 Bernstein ..... A44B 11/12  
24/191

(Continued)

*Primary Examiner* — Melanie Pellegrini

(74) *Attorney, Agent, or Firm* — Bacon & Thomas, PLLC

(57) **CLAIM**

The ornamental design for a button for garments, as shown and described.

**DESCRIPTION**

1. Button for garments

**1.1:** is a top plan view of a button for garments showing our new design showing a male part and a female part engaged together;

**1.2:** is a front view thereof;

**1.3:** is a right side view thereof;

**1.4:** is cross-sectional view thereof;

**1.5:** is a top view of the male part of the button for garments;

**1.6:** is a bottom view of the male part thereof;

**1.7:** is a front view of the male part thereof;

**1.8:** is a right view of the male part thereof;

**1.9:** is a cross sectional view of the male part thereof;

**1.10:** is a perspective top view of the male part thereof;

**1.11:** is a perspective bottom view of the male part thereof;

**1.12:** is a top view of the female part of the button for garments;

**1.13:** is a bottom view of the female part thereof;

**1.14:** is a front view of the female part thereof;

**1.15:** is a right view of the female part thereof;

**1.16:** is a cross sectional view of the female part thereof;

**1.17:** is a perspective top view of the female part thereof; and

**1.18:** is a perspective bottom view of the female part thereof.

The portion surrounded by the dash-dotted line in reproductions **1.1**, **1.5**, **1.6**, **1.10**, **1.11**, **1.12** and **1.17** is a portion for which design registration is sought; no protection is sought for the matter shown in the evenly spaced dotted lines which are provided for the purpose of illustrating the environment and form no part of the claimed design; the left view is a mirror image of the right view; the back view is a mirror image of the front view; the left views of the male and female parts are mirror images of their right views, respectively; the back views of the male and female parts are minor images of their front views, respectively.

**1 Claim, 8 Drawing Sheets**

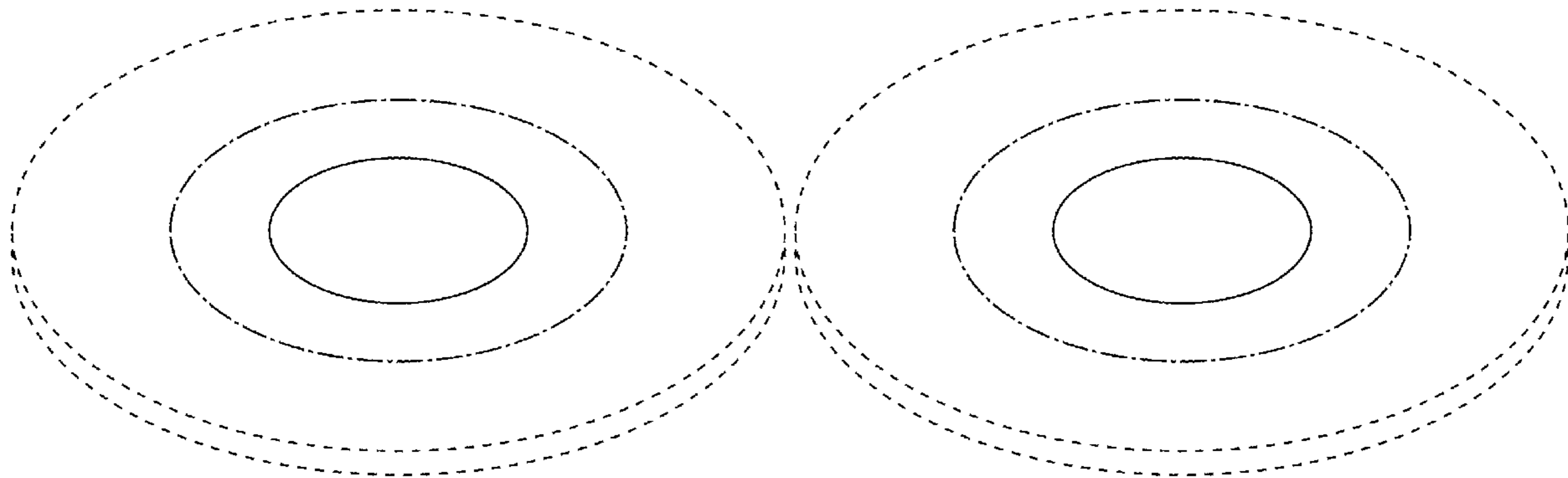

(58) **Field of Classification Search**

USPC ..... 24/163 R, 169–171, 173, 177–179, 191,  
24/194–195, 197, 200, 614–616, 625,  
24/198, 578.11, 578.1, 164 K, 114,  
24/113 MP, 66.9

CPC ..... A44B 11/25; A44B 11/26; A44B 11/06;  
A44B 11/04; A44B 11/01; A44B 11/001;  
A44B 11/10; A44B 6/00

See application file for complete search history.

(56) **References Cited**

U.S. PATENT DOCUMENTS

3,715,781 A \* 2/1973 Salvatori ..... A44B 1/28  
24/114.9  
4,435,963 A \* 3/1984 Shigeru ..... A44C 3/00  
220/319  
D288,185 S \* 2/1987 Derosa ..... D11/222  
D319,201 S \* 8/1991 Aoki ..... D11/220  
D377,919 S \* 2/1997 Singer ..... D11/222  
5,655,271 A \* 8/1997 Maxwell-Trumble .....  
A44C 3/001  
24/113 MP  
D448,703 S \* 10/2001 Lam ..... D11/200  
D477,793 S \* 7/2003 Udolph ..... D11/200  
D486,094 S \* 2/2004 Candotti ..... D11/226  
D631,780 S \* 2/2011 Levy ..... D11/87  
D746,027 S \* 12/2015 Kremer ..... D2/853  
9,273,707 B2 \* 3/2016 Lee ..... A44B 13/0076  
D805,882 S \* 12/2017 Berry ..... D8/382  
D837,685 S \* 1/2019 Miki ..... D11/200  
D839,131 S \* 1/2019 Lynch ..... D11/200

\* cited by examiner

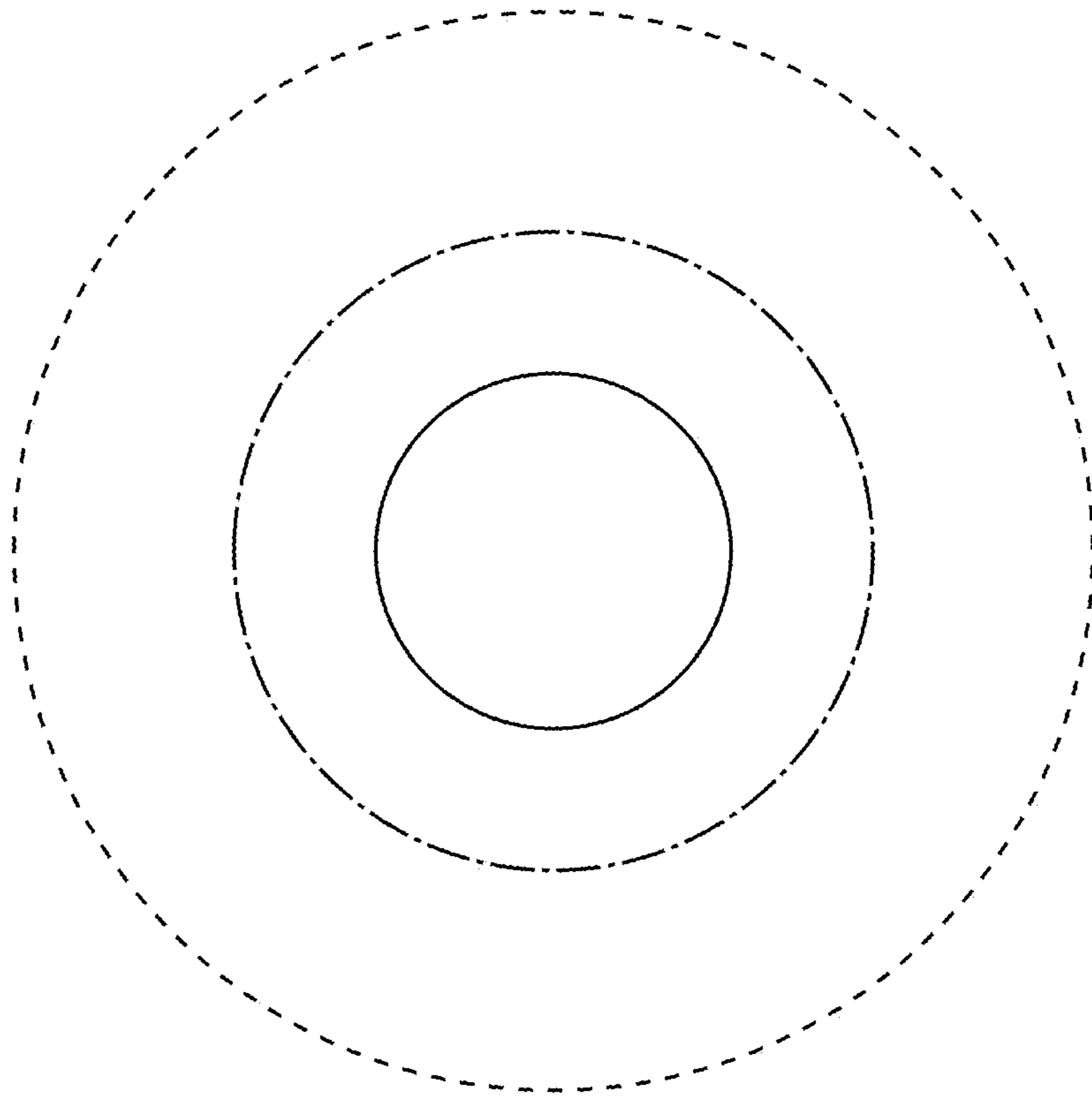

1.1

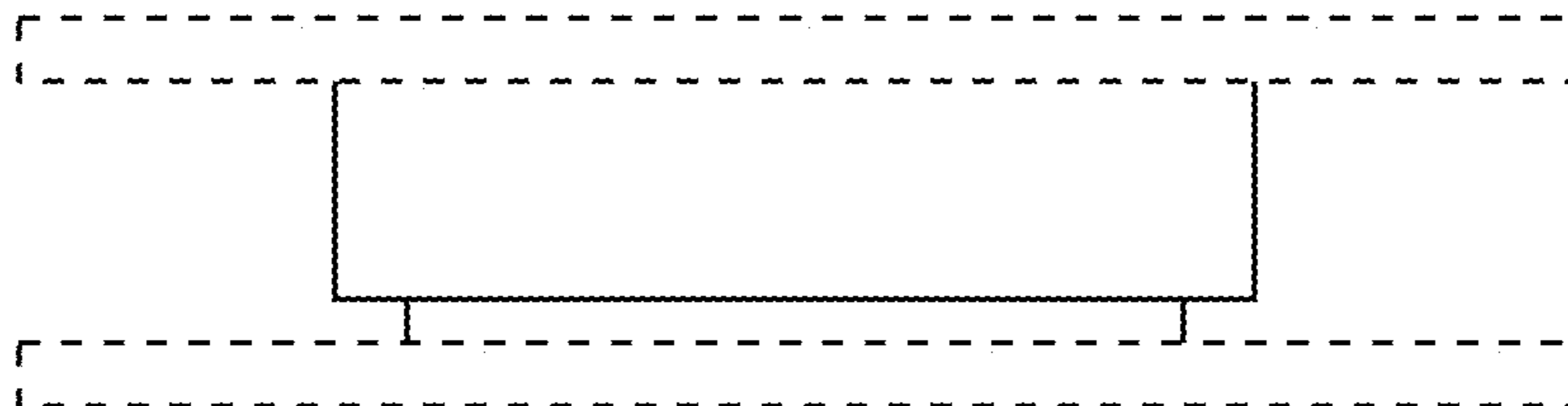

1.2

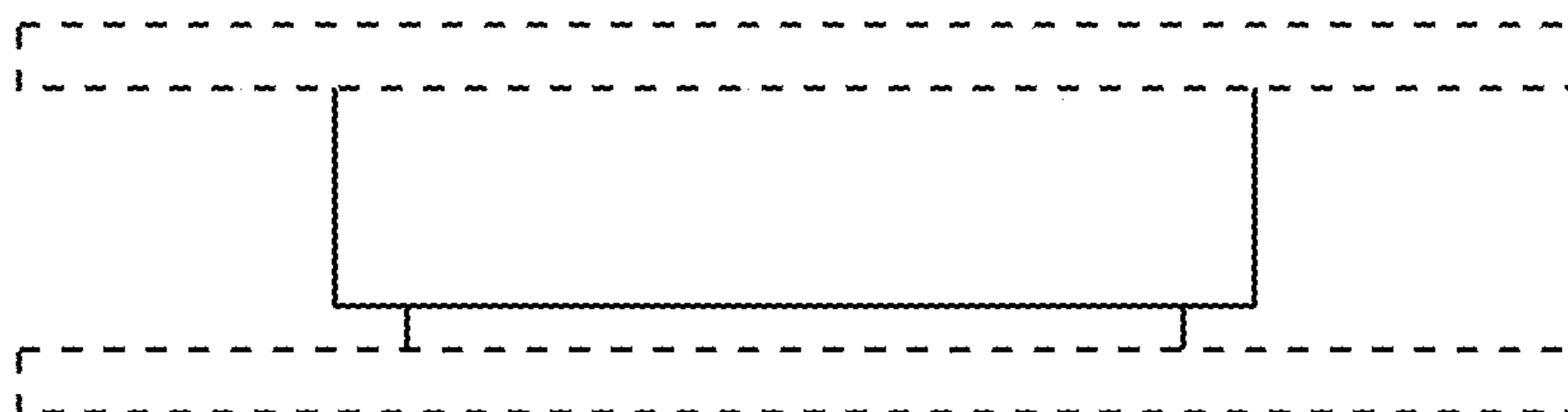

1.3

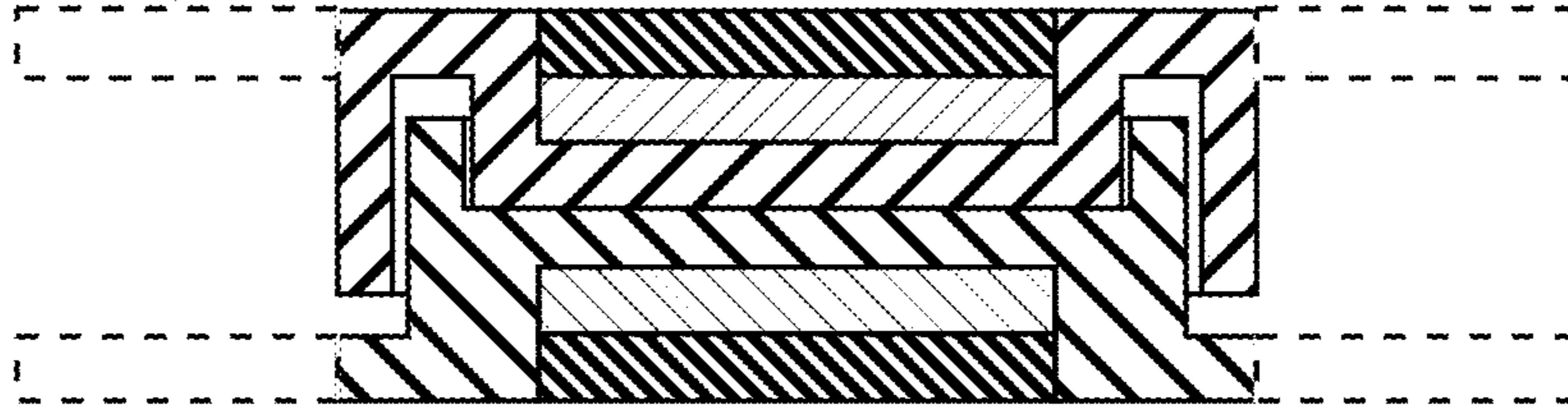

1.4

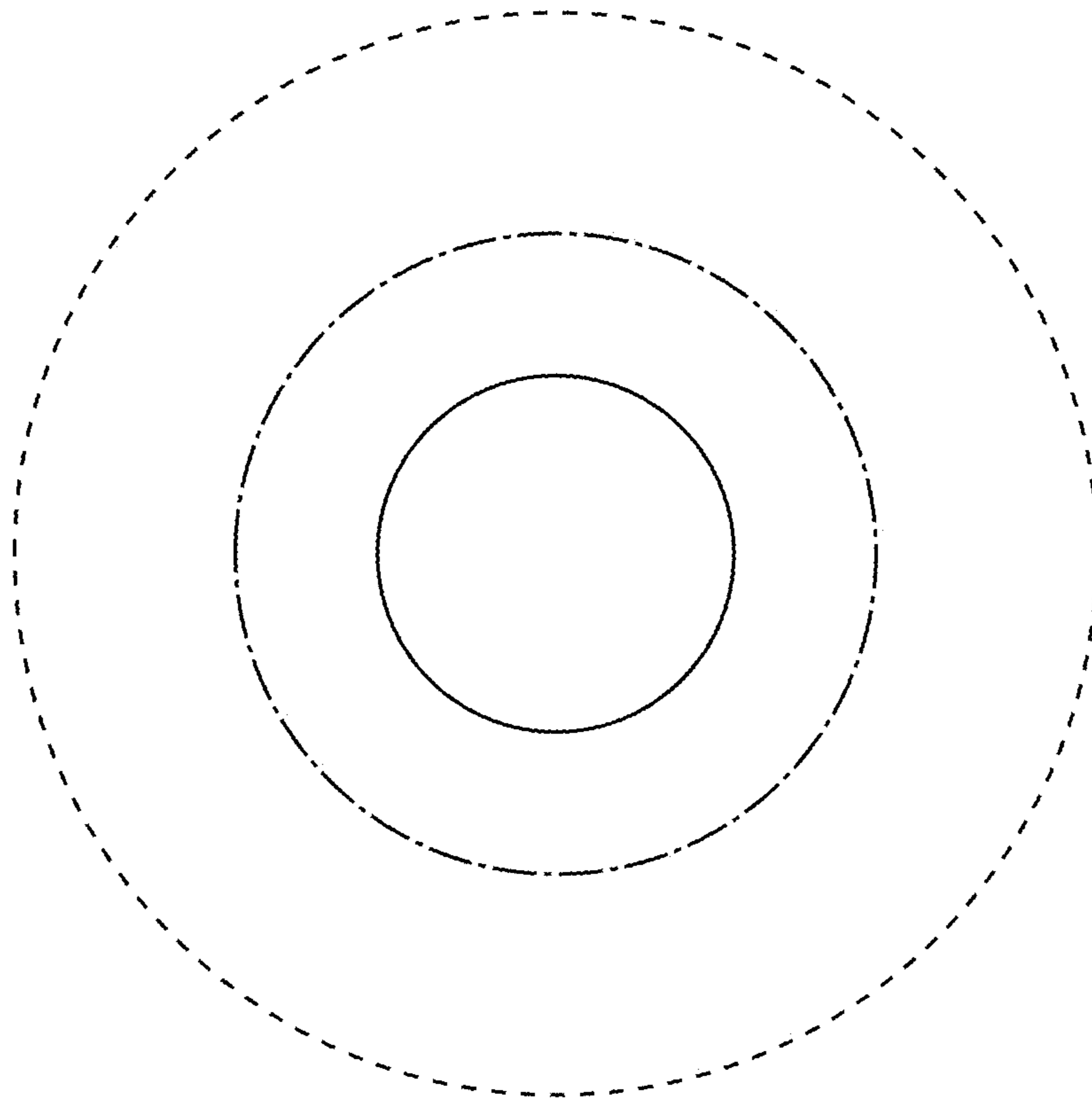

1.5

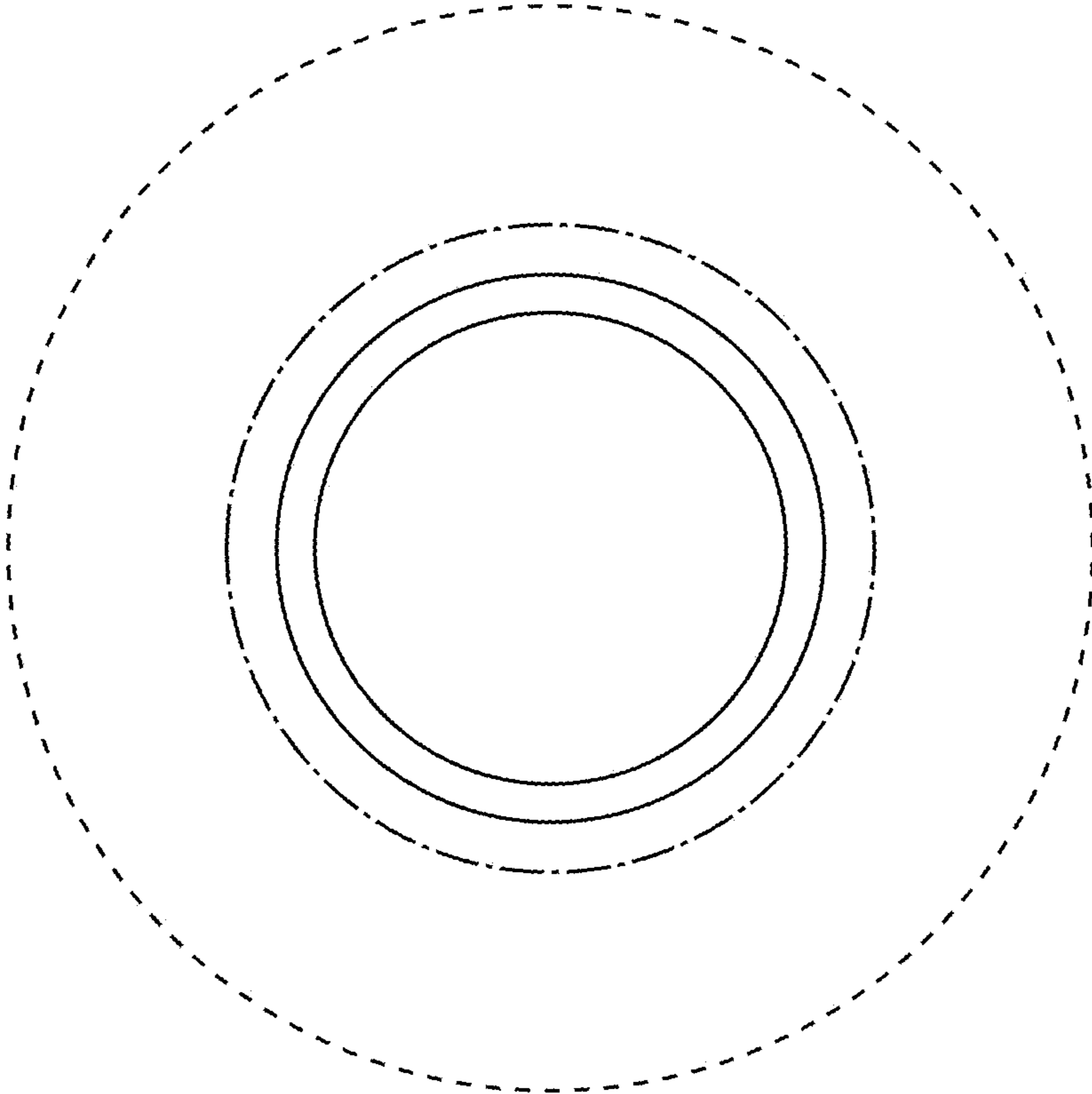

1.6

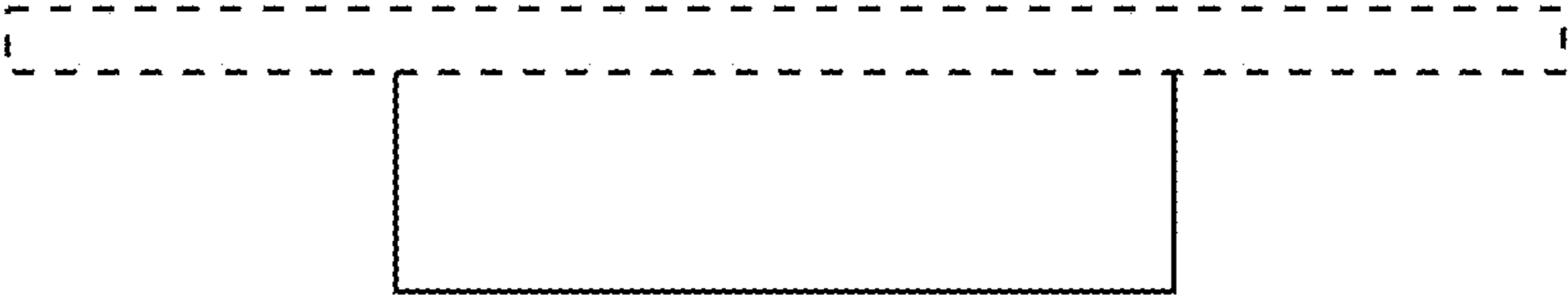

1.7

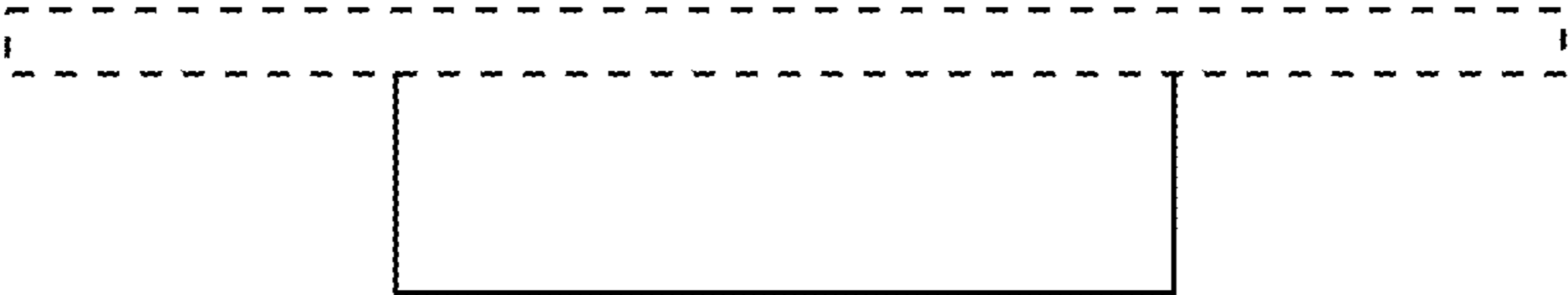

1.8

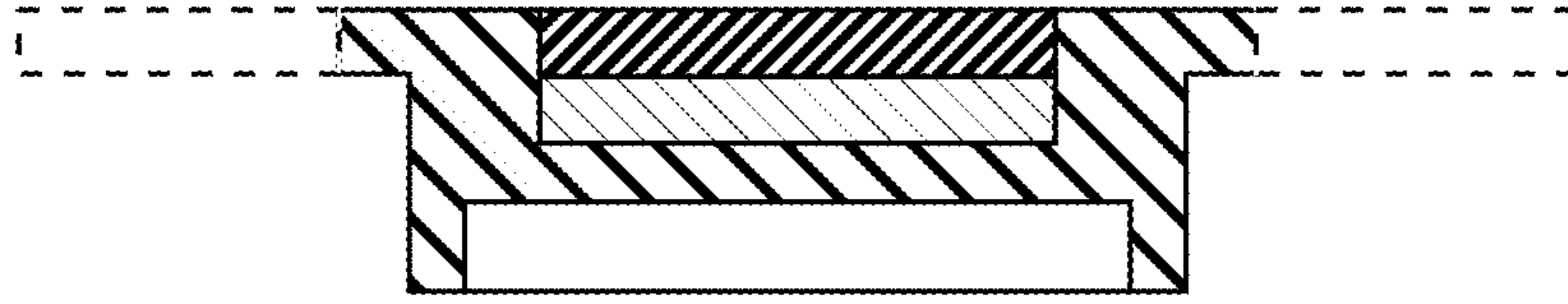

1.9

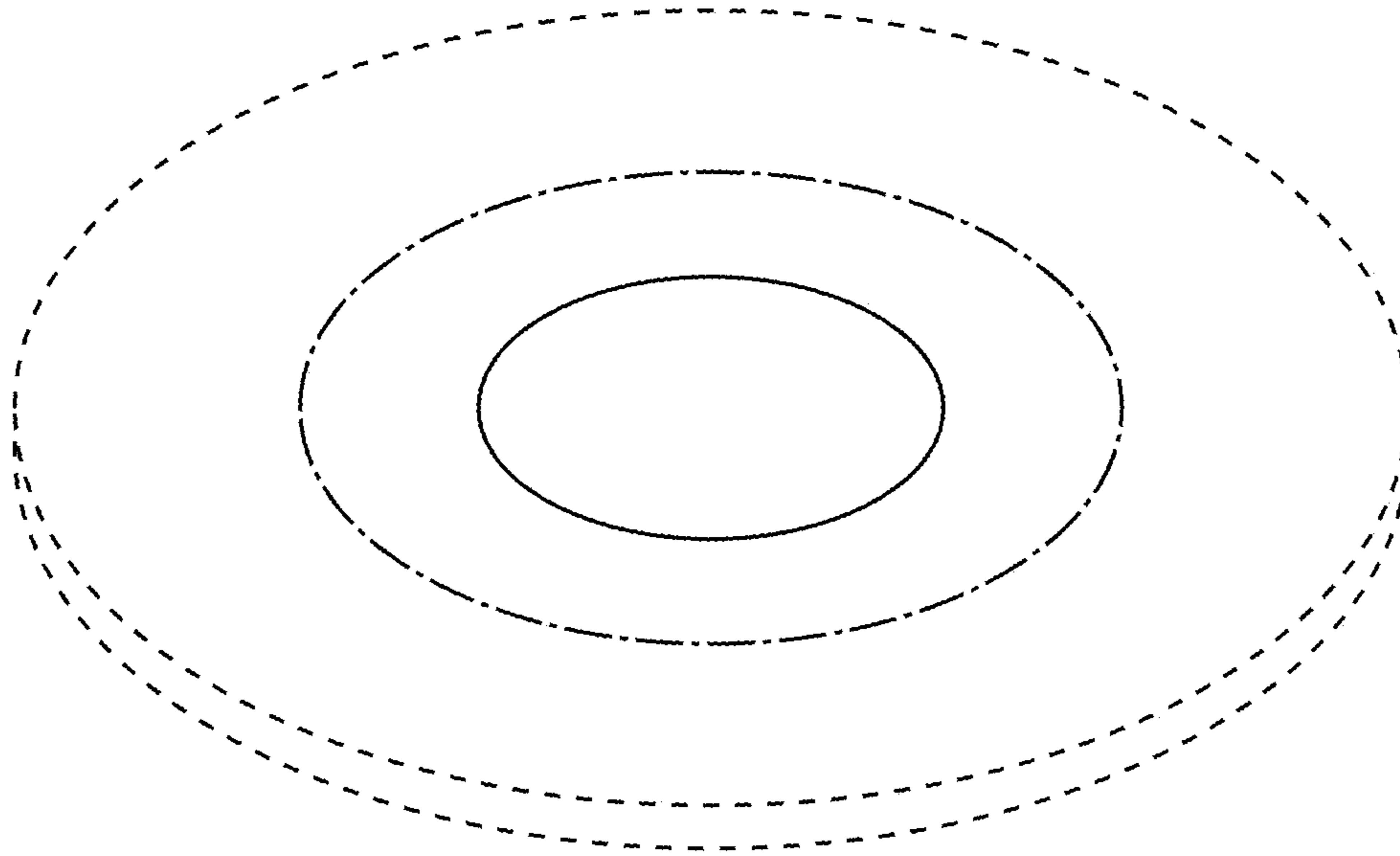

1.10

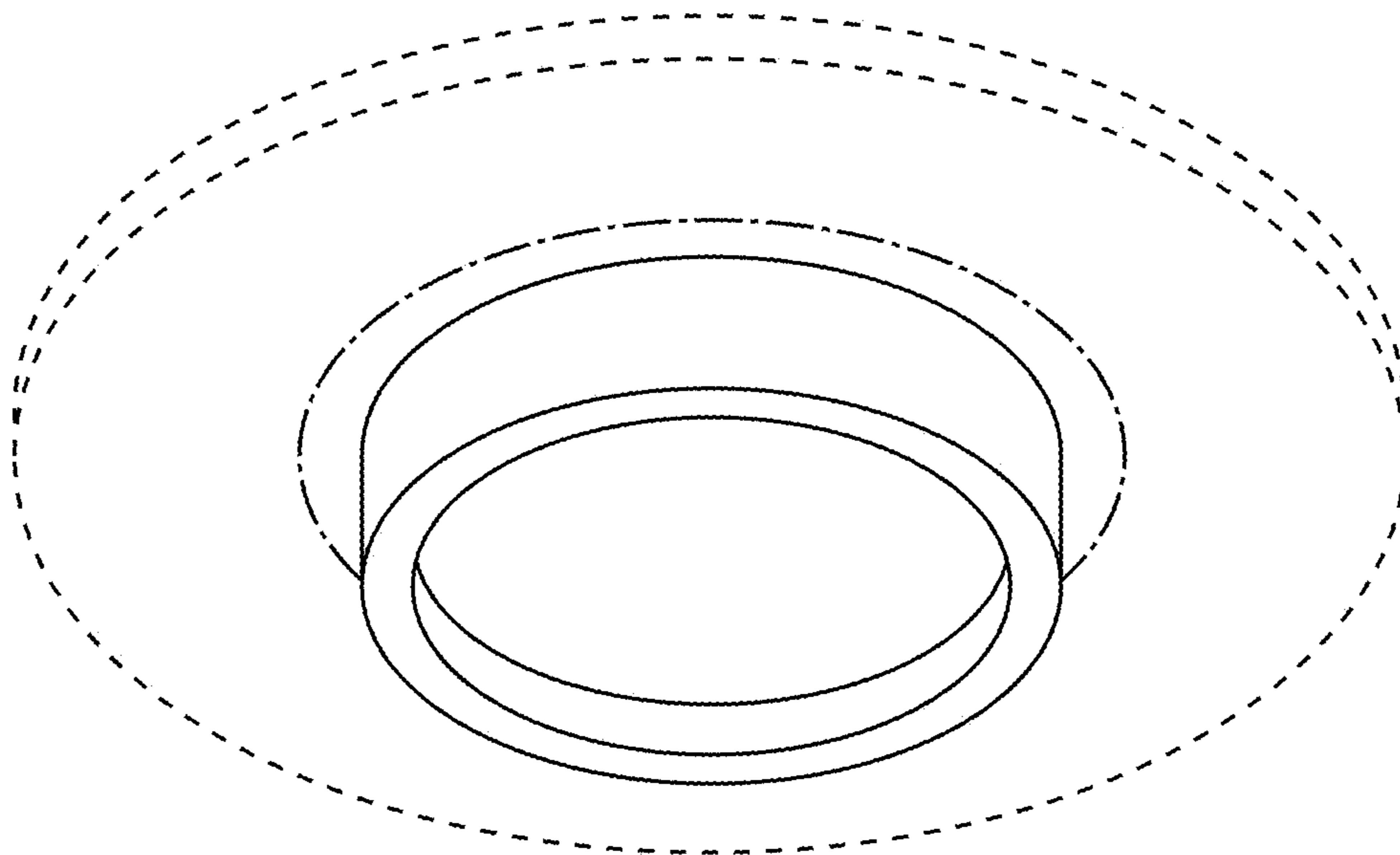

1.11

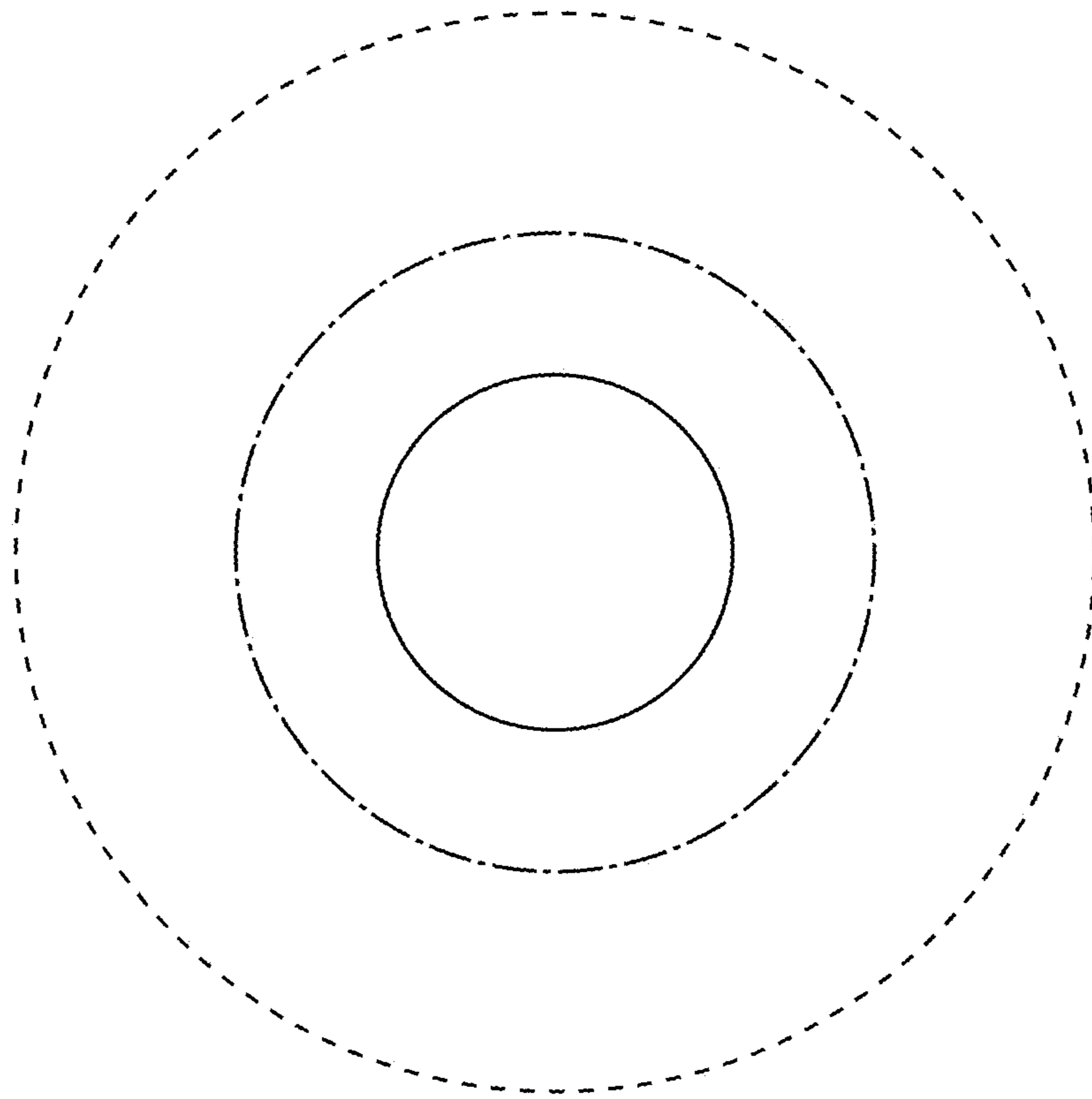

1.12

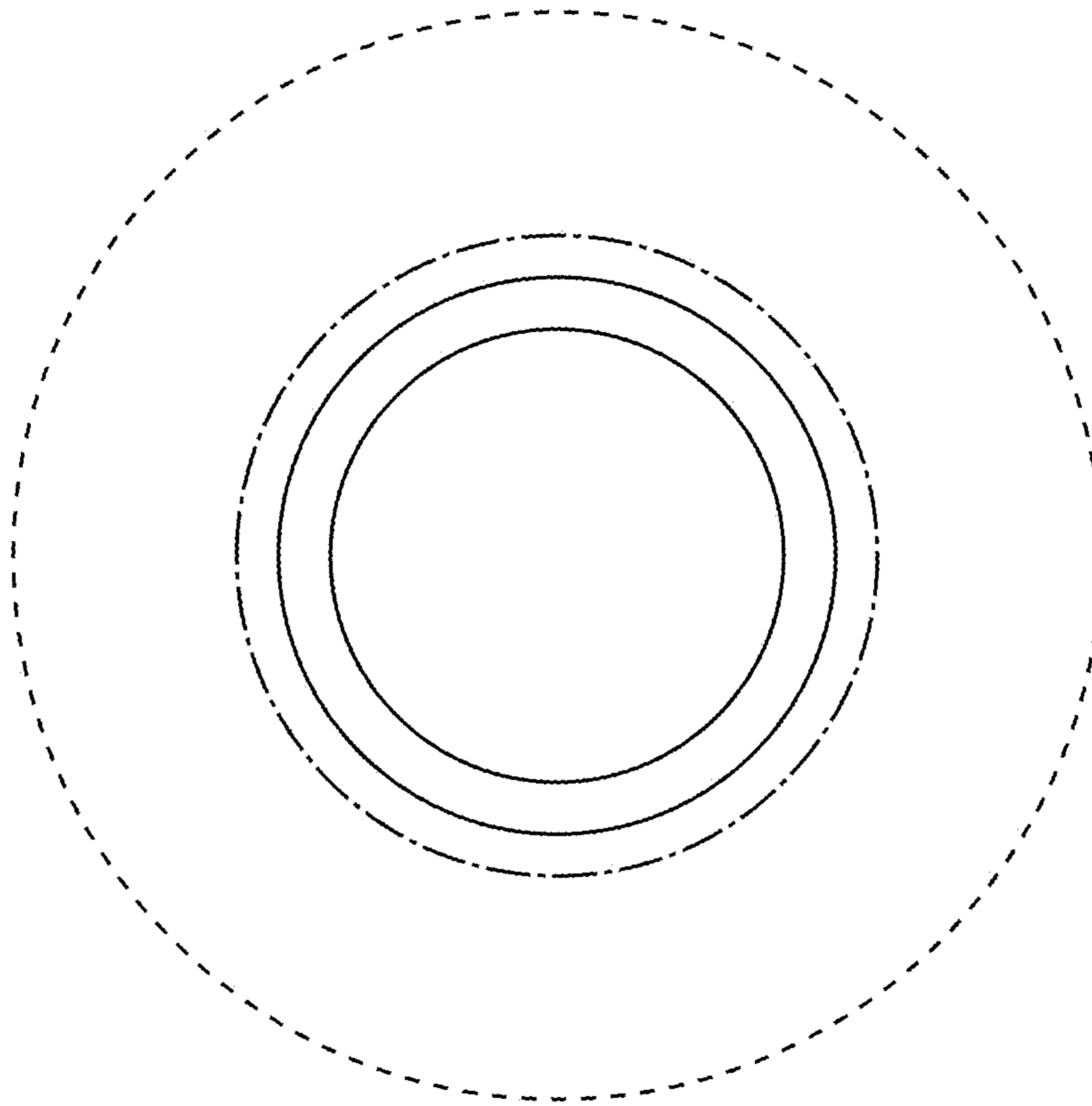

1.13

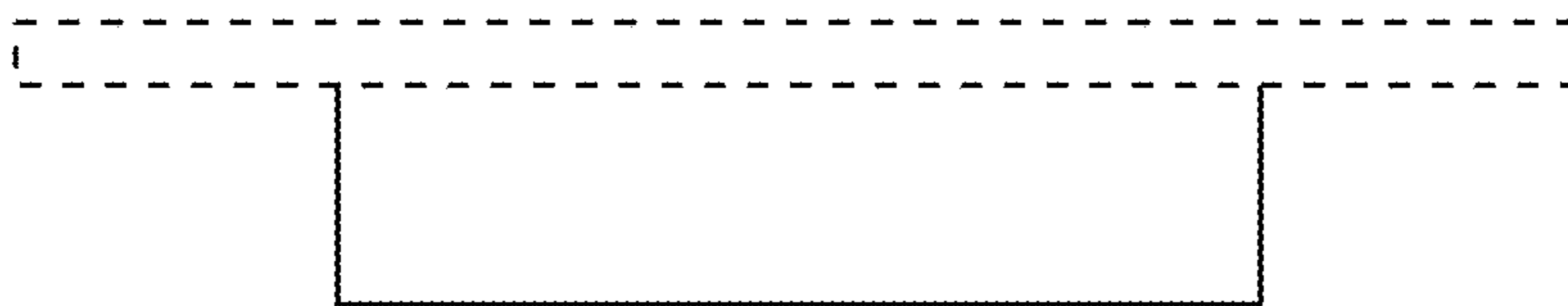

1.14

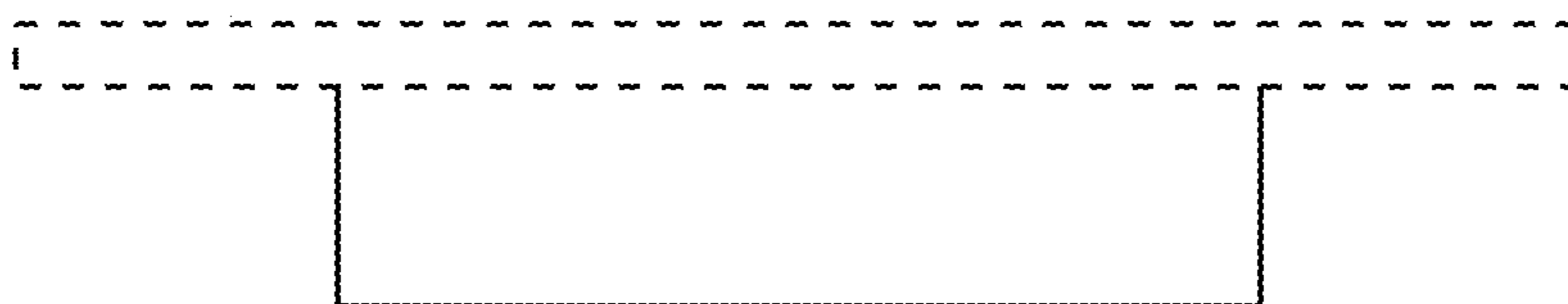

1.15



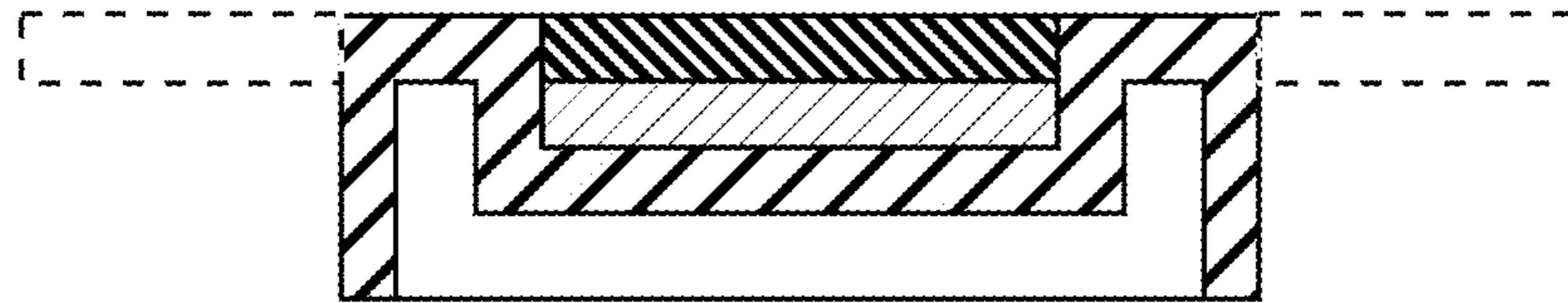

1.16

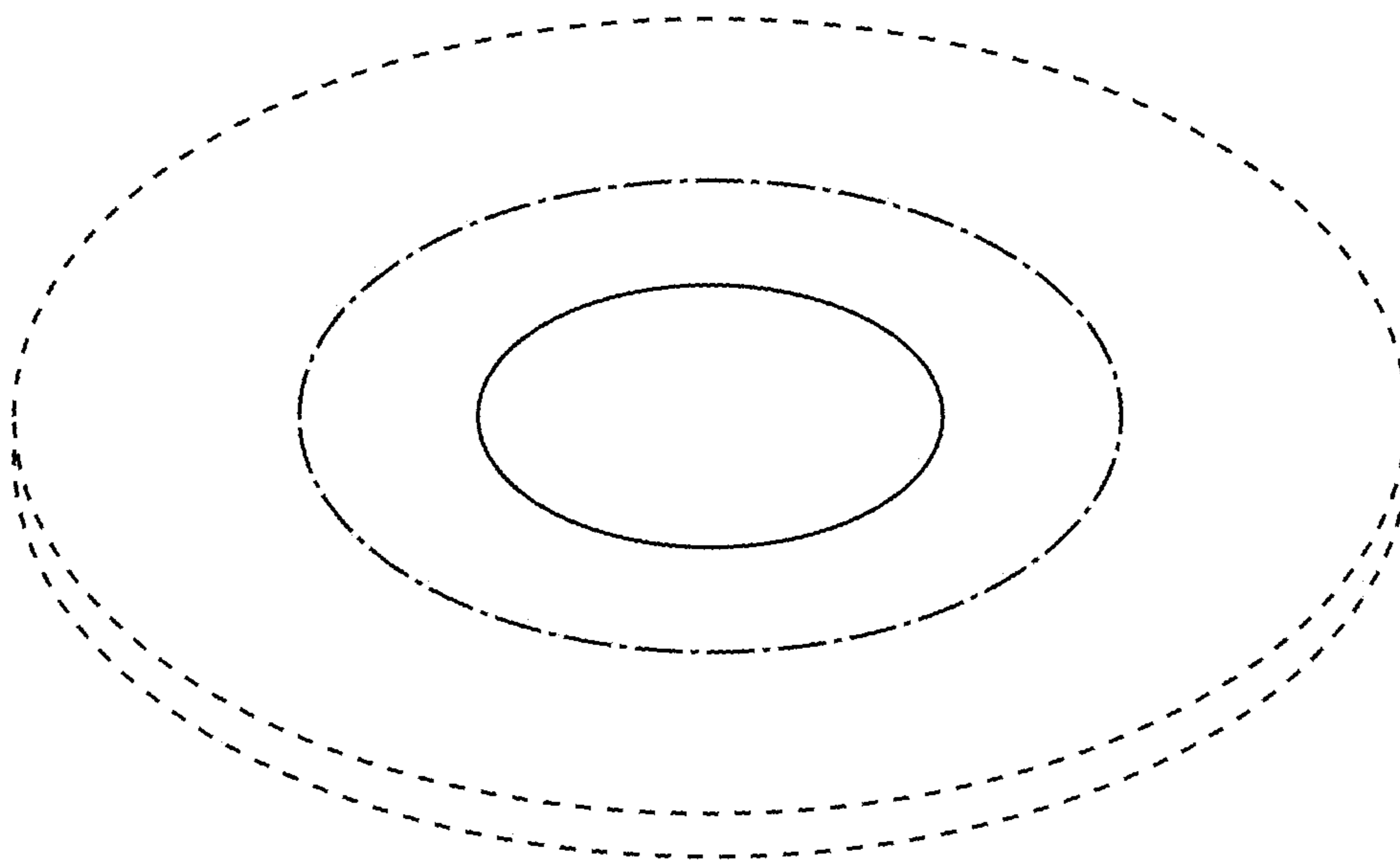

1.17

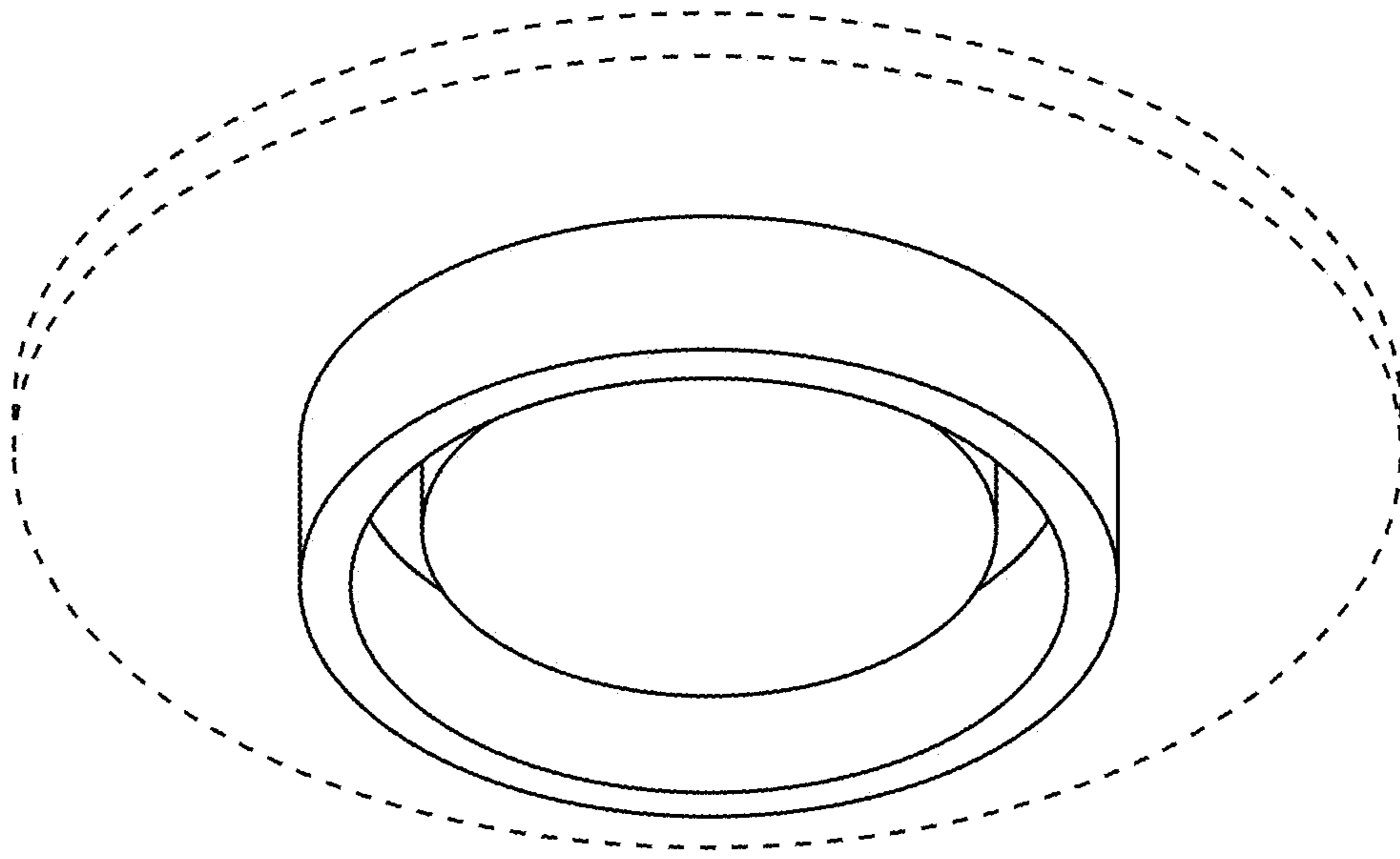

1.18