



US00D896691S

(12) **United States Design Patent**
Alva

(10) **Patent No.:** **US D896,691 S**
(45) **Date of Patent:** **** Sep. 22, 2020**

- (54) **FLOWER BOX**
- (71) Applicant: **Peggy Alva**, San Antonio, TX (US)
- (72) Inventor: **Peggy Alva**, San Antonio, TX (US)
- (**) Term: **15 Years**
- (21) Appl. No.: **29/698,245**
- (22) Filed: **Jul. 15, 2019**
- (51) **LOC (12) Cl.** **11-02**
- (52) **U.S. Cl.**
USPC **D11/155**
- (58) **Field of Classification Search**
USPC D11/143–156, 164; D3/304, 313, 314;
D6/403, 404, 405, 556, 557, 558;
D7/357, 553.2, 553.3, 554.3, 554.4;
D9/433, 454, 455
CPC . A01G 5/04; A01G 9/02; A01G 9/021; A01G
9/022; A01G 9/027; A01G 9/028; A01G
9/029; A01G 9/0293; A01G 9/0295;
A01G 9/0297; A01G 9/0299; A01G 9/04;
A01G 9/042; A01G 9/045; A47G 7/00;
A47G 7/02; A47G 7/04; A47G 7/06;
A47G 7/08
See application file for complete search history.

(56) **References Cited**

U.S. PATENT DOCUMENTS

- 2,797,041 A * 6/1957 Rondone B65D 5/10
47/84
- D241,407 S * 9/1976 Johnson D34/1
- 4,489,878 A * 12/1984 Mode B65D 5/3621
206/183
- 5,117,973 A * 6/1992 Lo Duca B65D 5/18
206/45.29
- D336,428 S * 6/1993 Buratto D9/432
- D338,758 S * 8/1993 Sexton D34/1
- 5,275,331 A * 1/1994 Chung-Piao B65D 5/46088
229/117

- 6,061,955 A * 5/2000 Domstein A47G 7/063
206/423
- D437,222 S * 2/2001 Goldberg D9/432
- 6,971,524 B1 * 12/2005 Voswinkel B65D 5/10
206/232
- 7,172,109 B2 * 2/2007 Kuentler B65D 5/48008
229/120.13
- D552,987 S * 10/2007 Magnusson D9/432
- D580,754 S * 11/2008 An D9/433
- D581,785 S * 12/2008 Magnusson D9/433
- D582,269 S * 12/2008 Magnusson D9/433
- D587,112 S * 2/2009 Magnusson D9/433
- D591,592 S * 5/2009 An D9/433
- 7,661,578 B2 * 2/2010 Li B65D 5/103
229/120.13

(Continued)

Primary Examiner — Elizabeth A. Albert
(74) *Attorney, Agent, or Firm* — Quickpatents, LLC;
Kevin Prince

(57) **CLAIM**

The ornamental design for a flower box, as shown and described.

DESCRIPTION

FIG. 1 is a perspective view of a flower box, showing my new design in a closed position;
 FIG. 2 is a rear elevational view of FIG. 1;
 FIG. 3 is a front elevational view of FIG. 1;
 FIG. 4 is a left-side elevational view of FIG. 1, the right-side elevational view being a mirror image thereof;
 FIG. 5 is a top plan view of FIG. 1;
 FIG. 6 is a bottom plan view of FIG. 1;
 FIG. 7 is a perspective view thereof, illustrated in a partially open position; and,
 FIG. 8 is a top plan view thereof, illustrated in a flat, unfolded position.
 The broken lines showing a seatbelt, car seat, and flowers in FIG. 1 depict environmental matter and form no part of the claimed design.

1 Claim, 4 Drawing Sheets

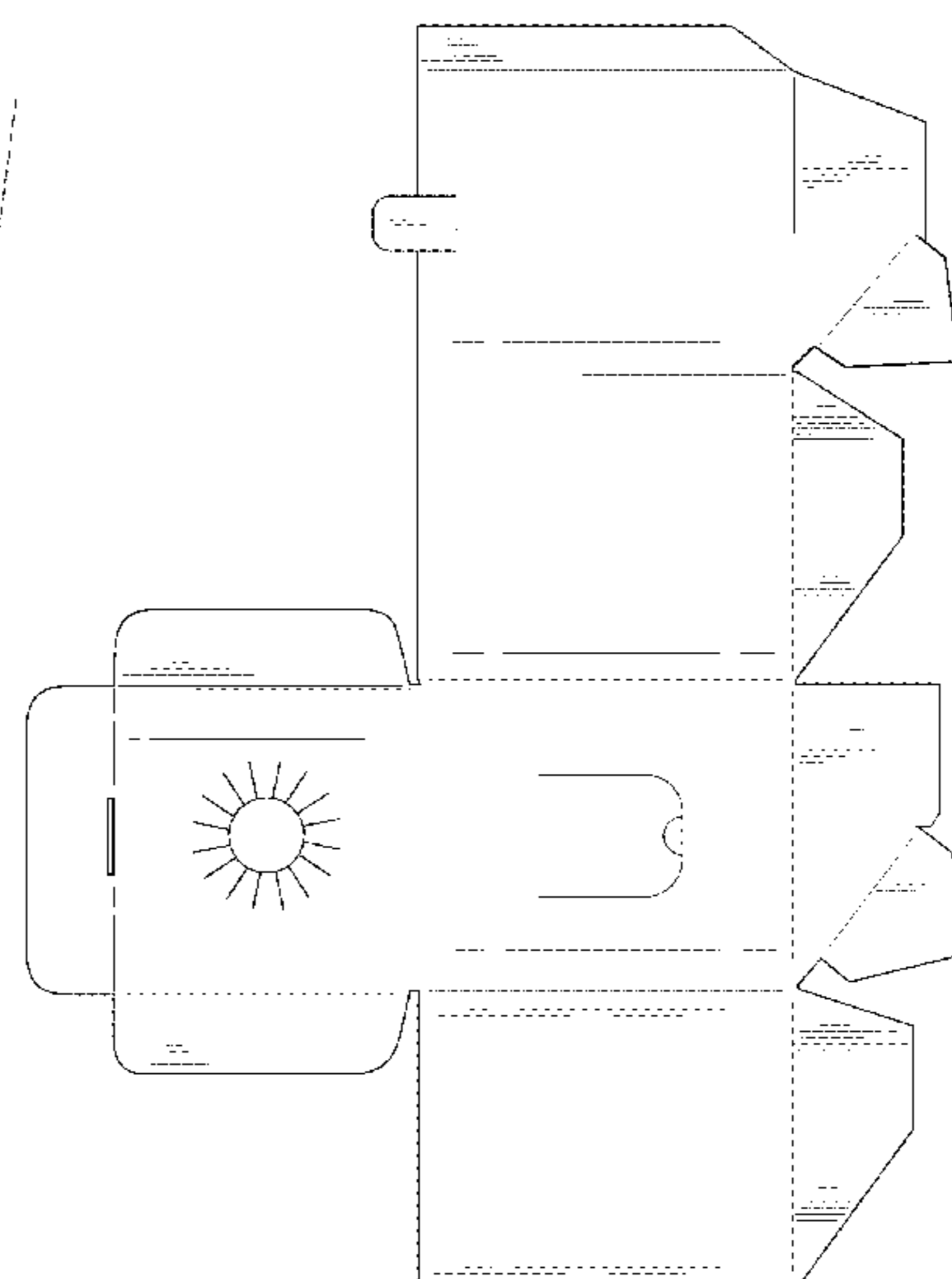
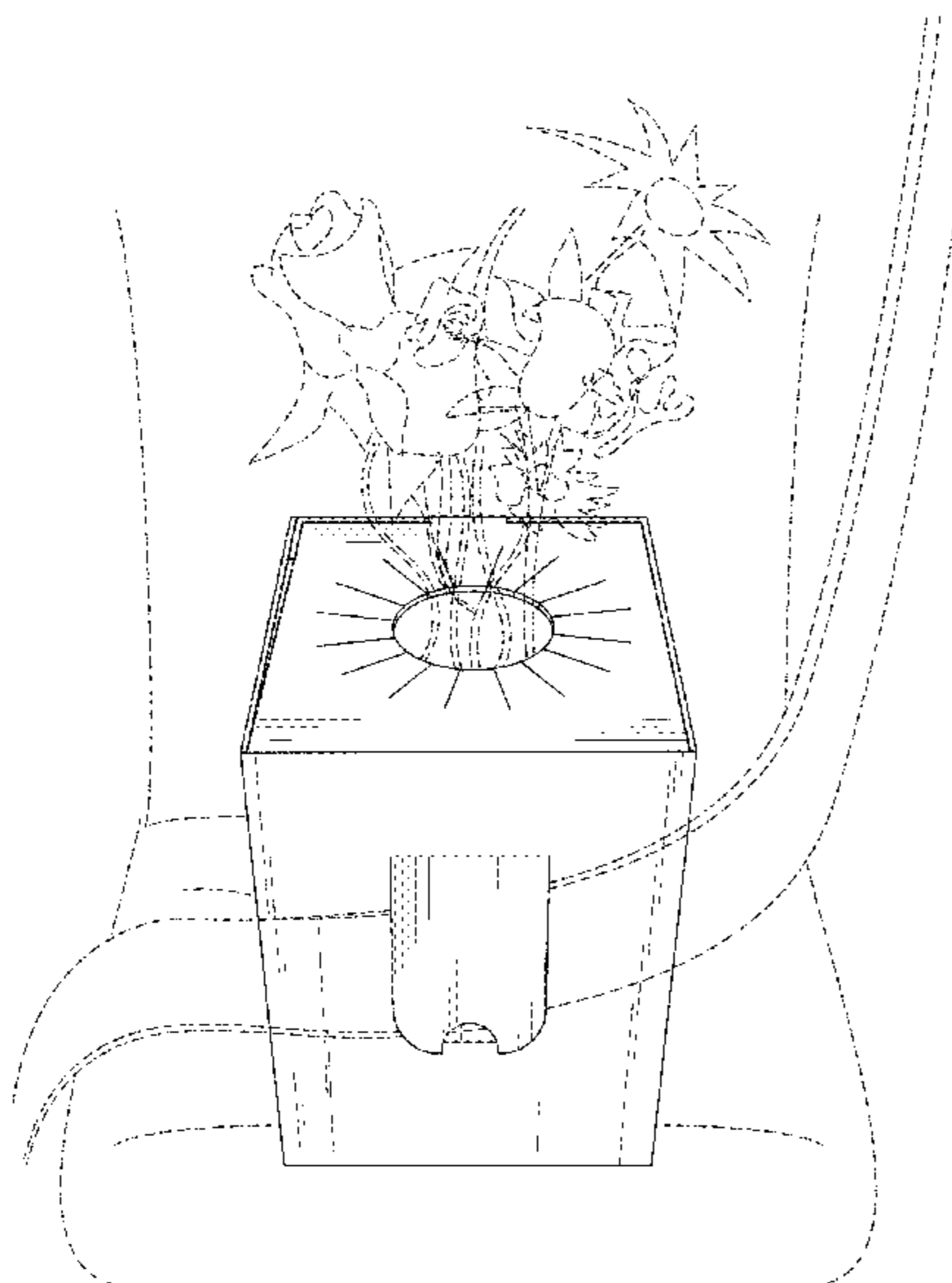

(56)

References Cited

U.S. PATENT DOCUMENTS

D625,649 S * 10/2010 Rooney D11/146
D635,052 S * 3/2011 Rooney D11/146
7,913,837 B2 * 3/2011 Cuomo B65D 71/0014
206/162
9,661,944 B2 * 5/2017 Wu A47G 7/08
D815,560 S * 4/2018 Lo D11/143
D819,831 S * 6/2018 Franzke D25/16
10,046,882 B2 * 8/2018 Budny B65D 5/4266
2005/0061861 A1 * 3/2005 Pennino B65D 5/5014
229/120.13
2005/0155902 A1 * 7/2005 Rooney B65D 85/505
206/575
2013/0036669 A1 * 2/2013 Rabii A01G 31/02
47/62 R

* cited by examiner

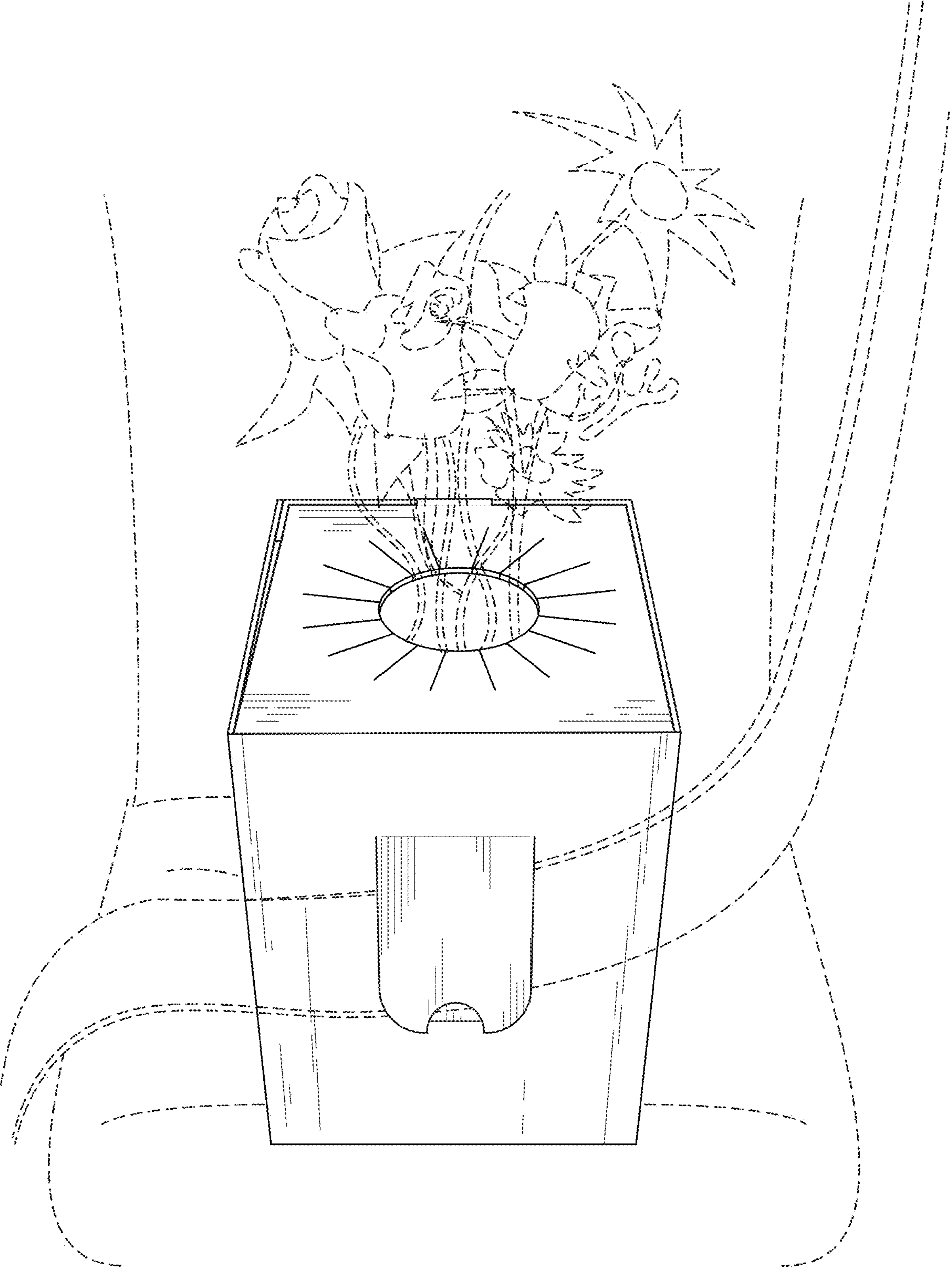

FIG. 1

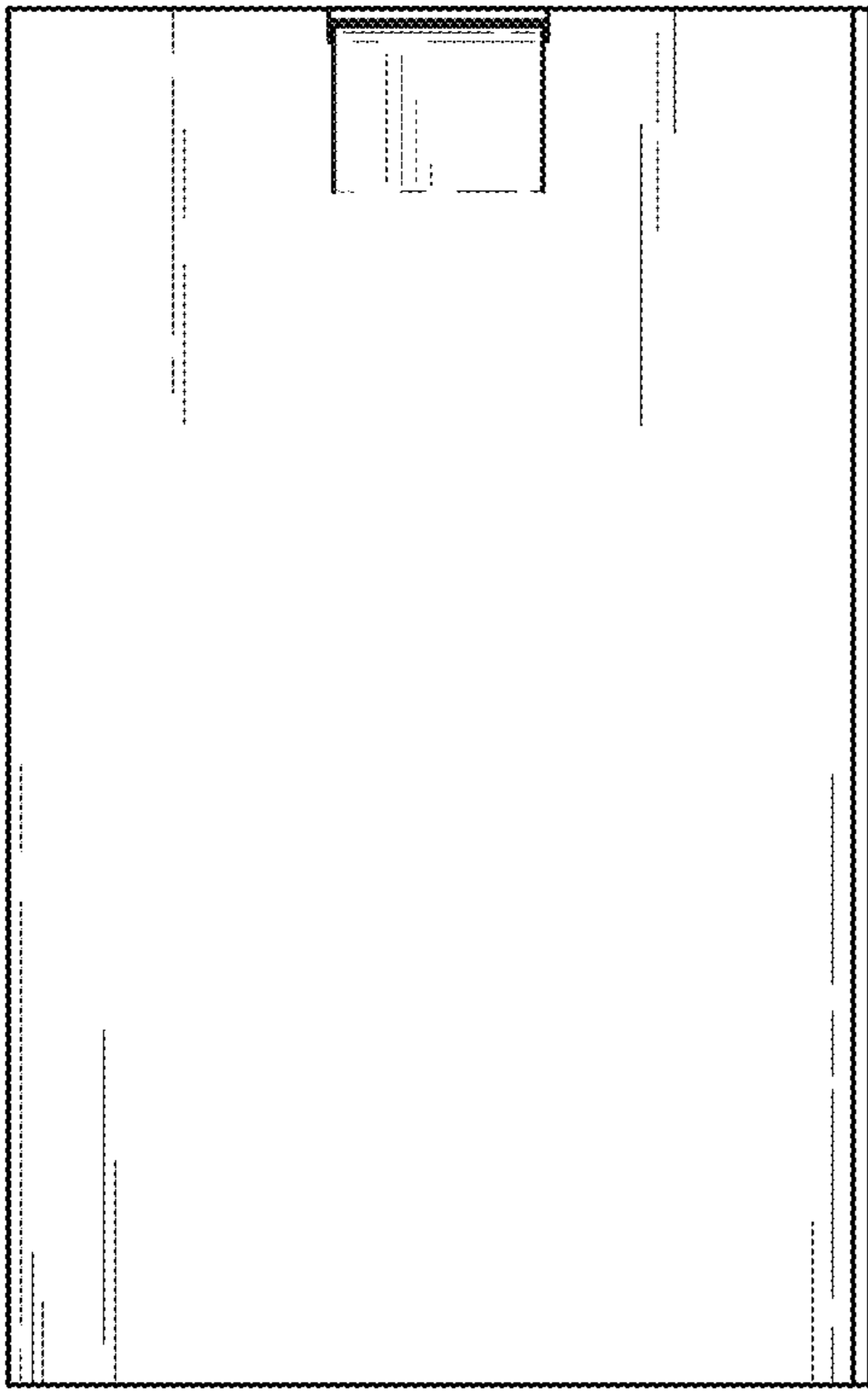

FIG. 2

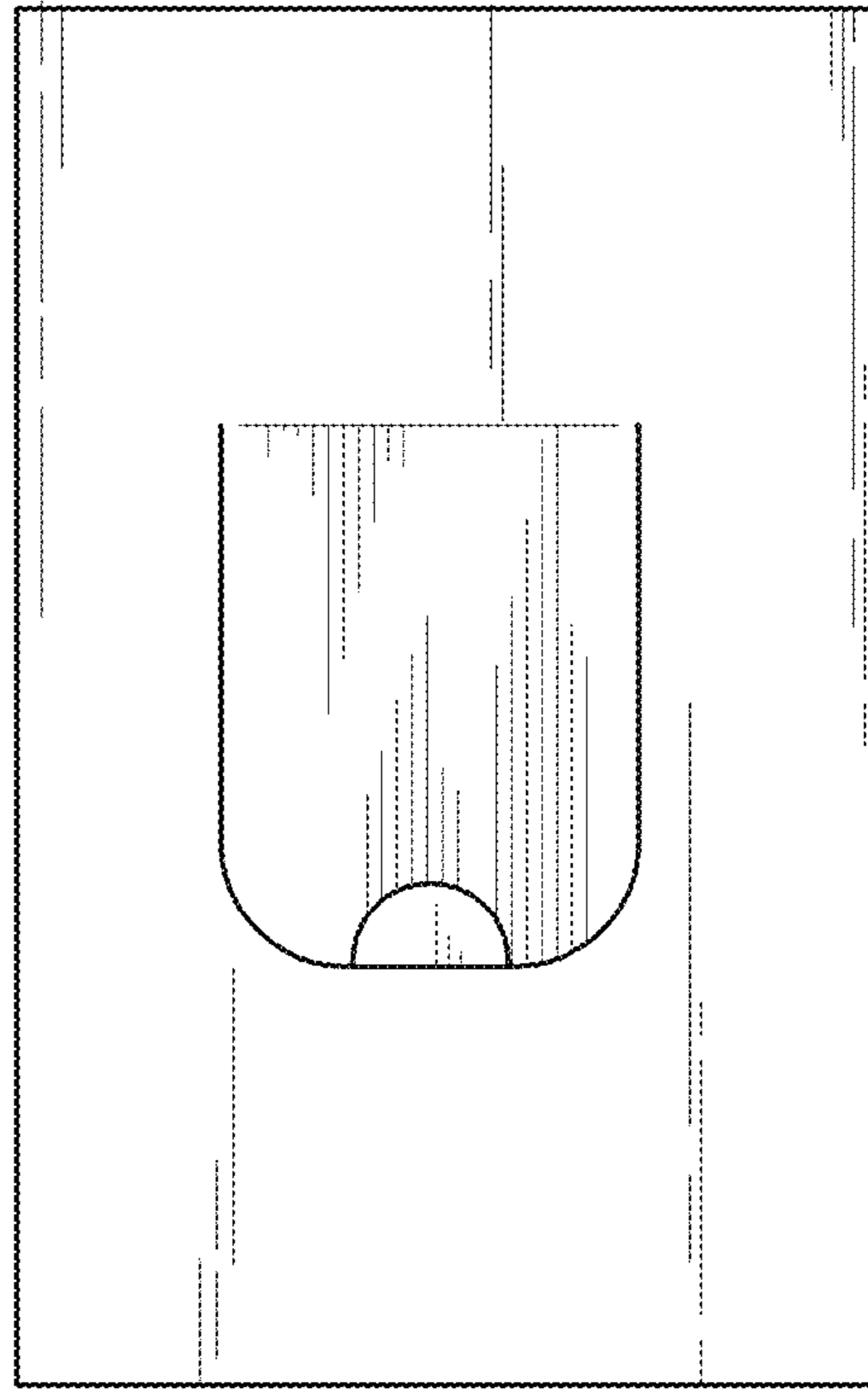

FIG. 3

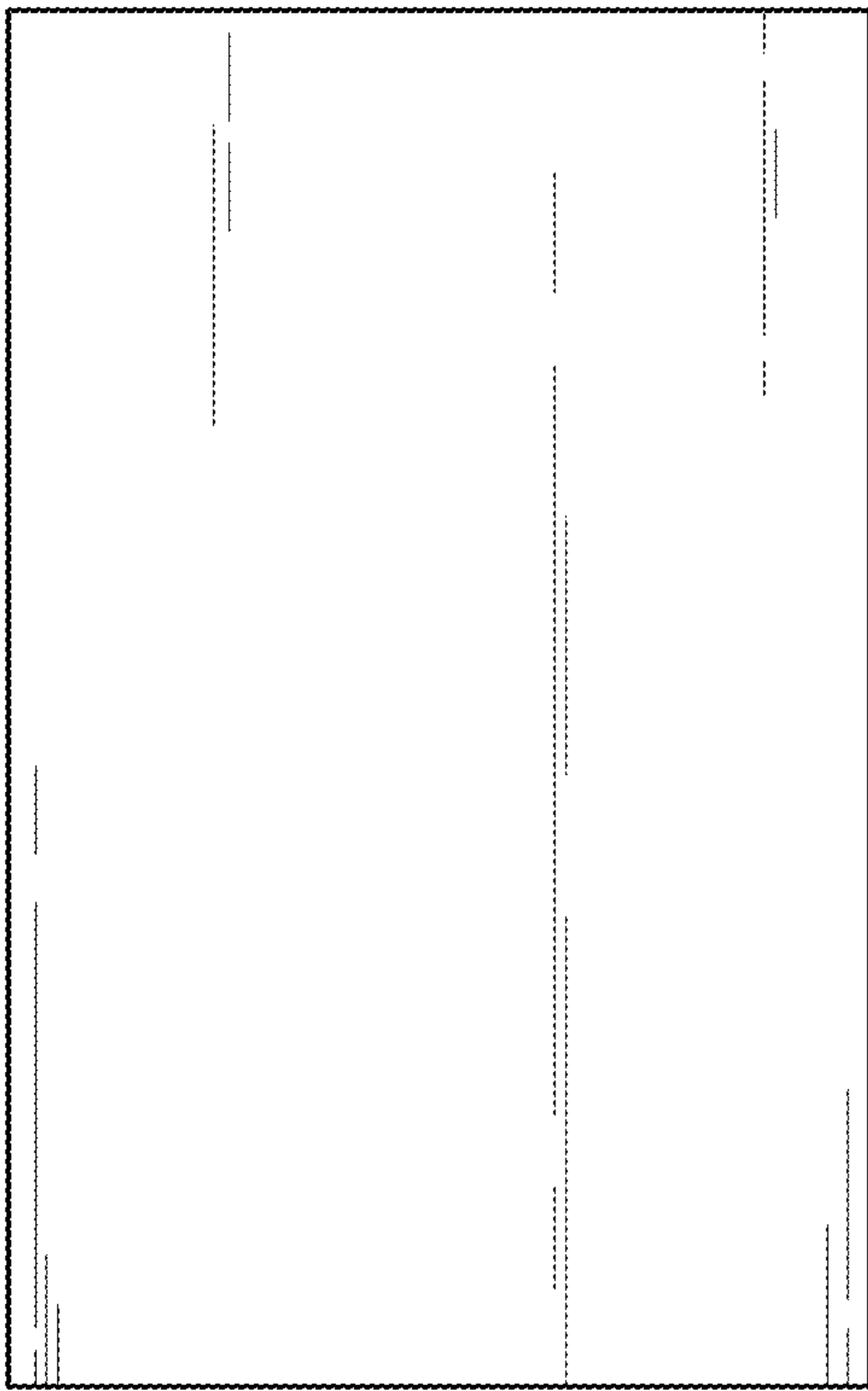

FIG. 4

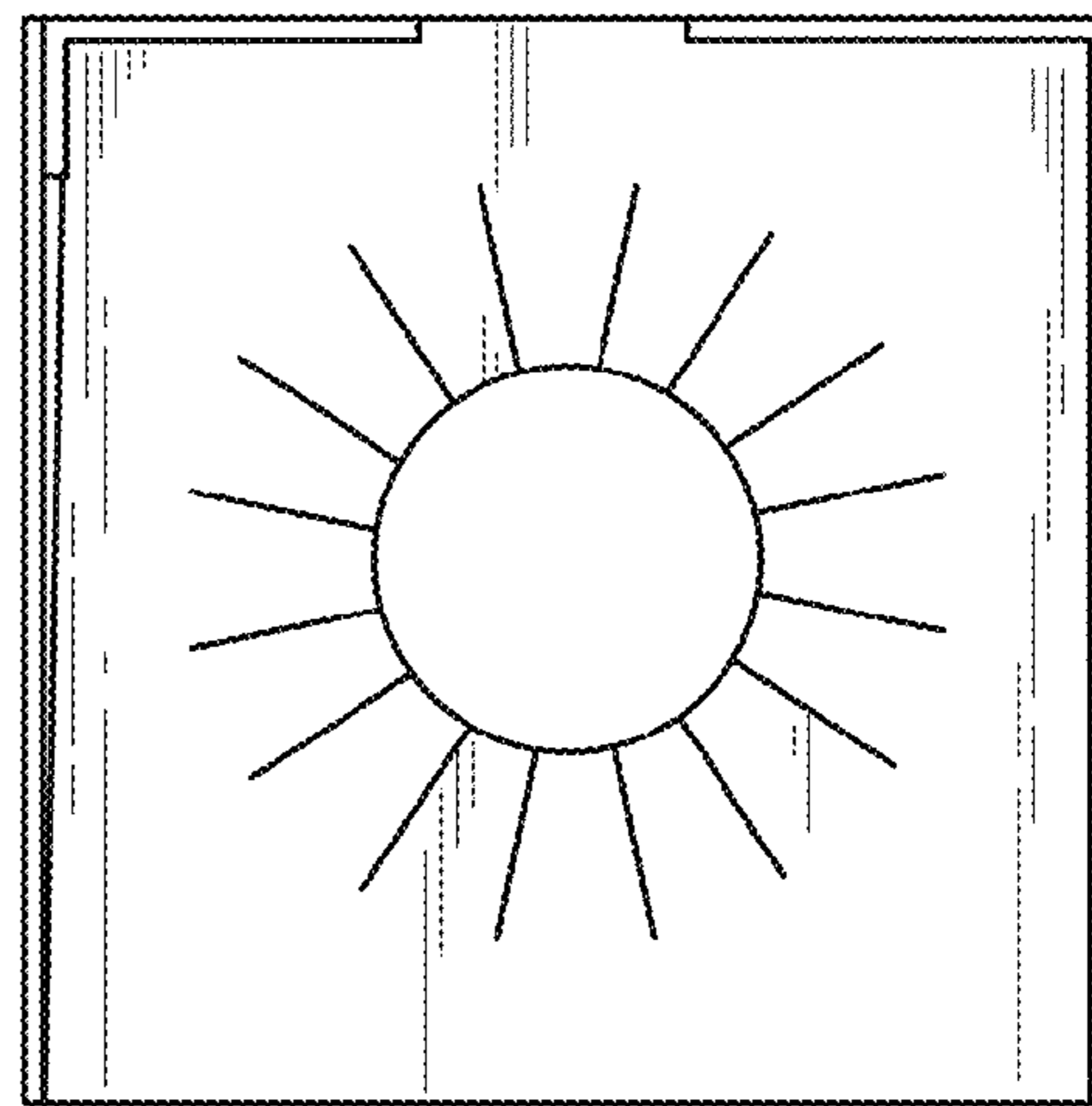

FIG. 5

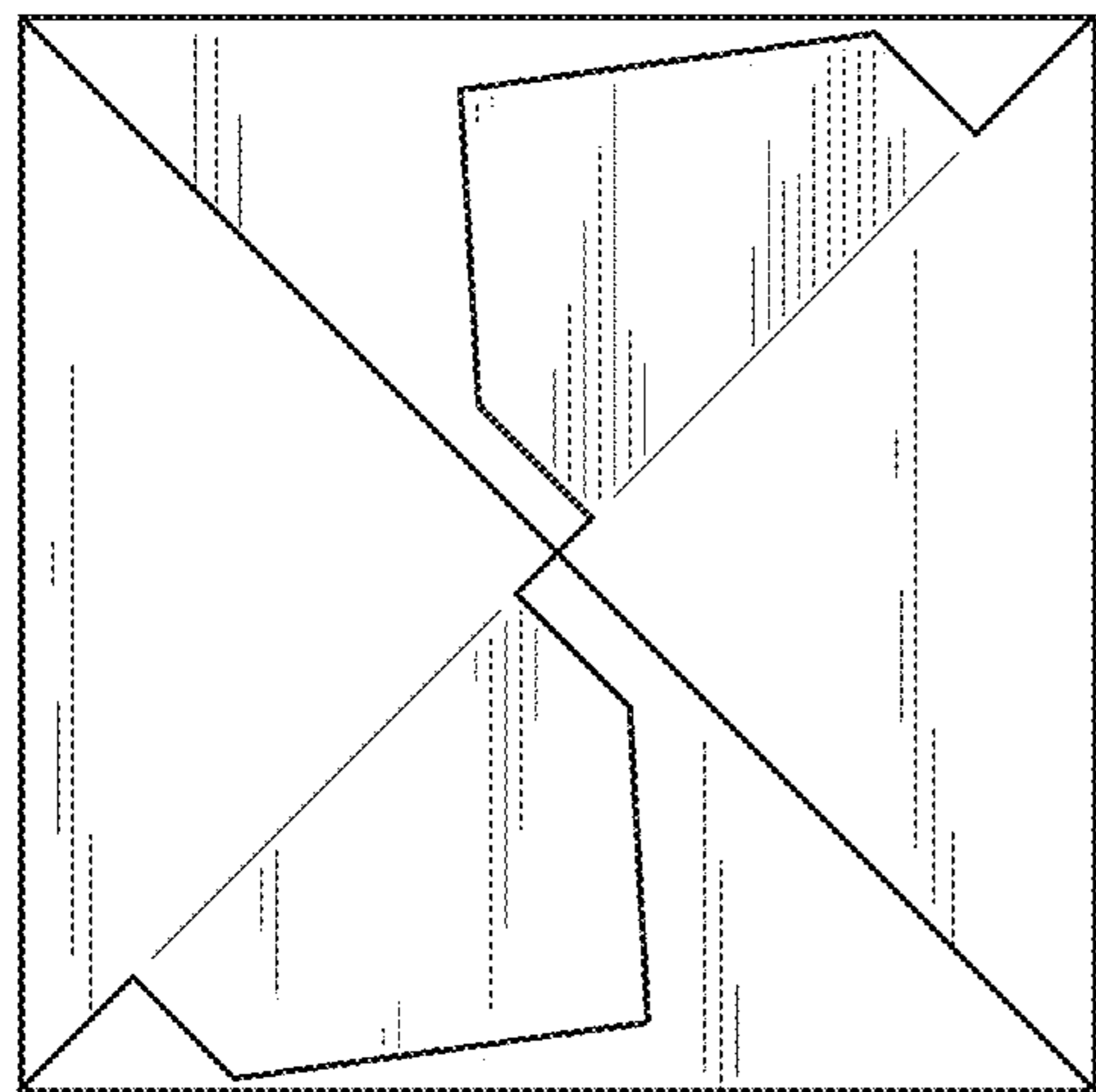

FIG. 6

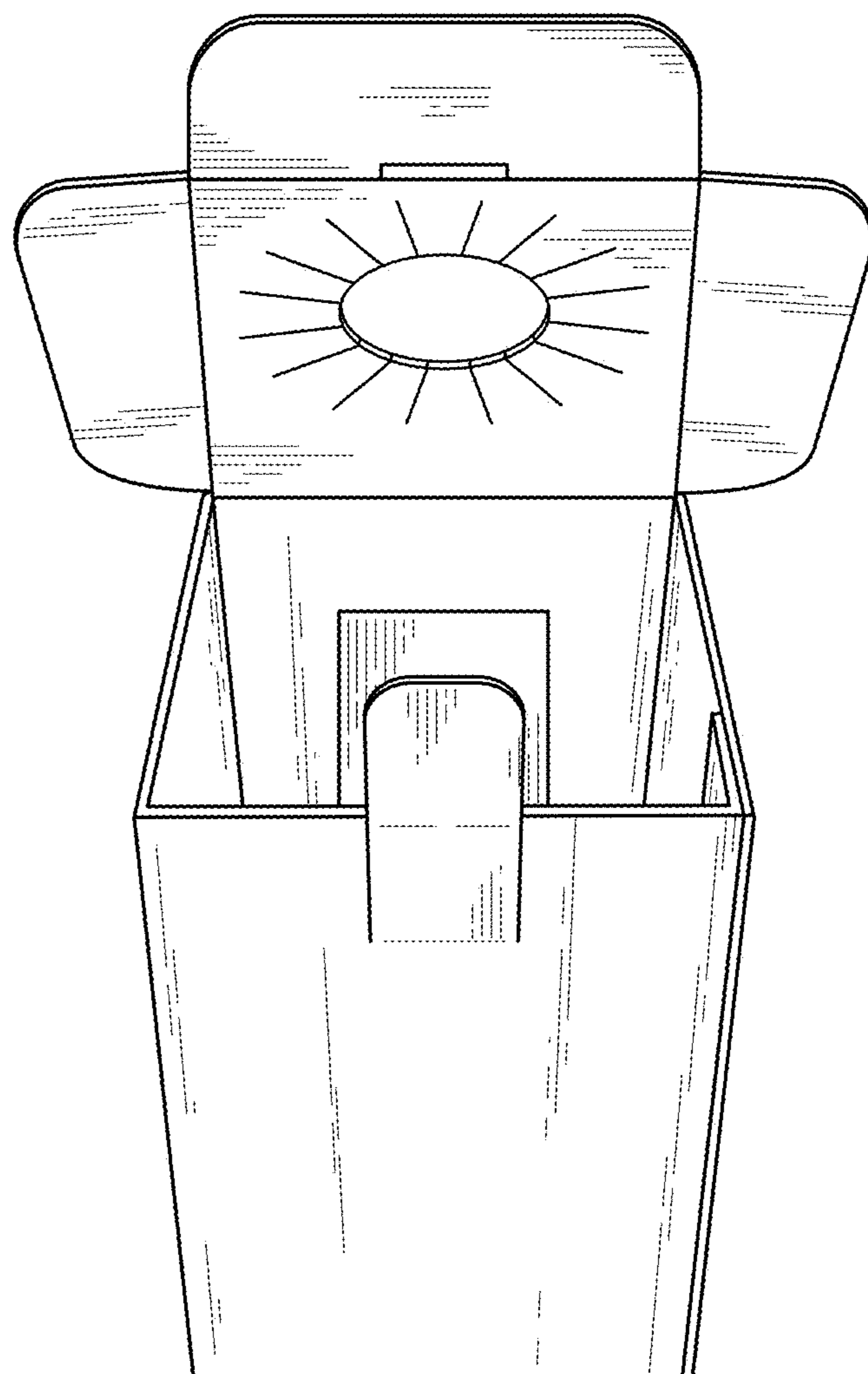

FIG. 7

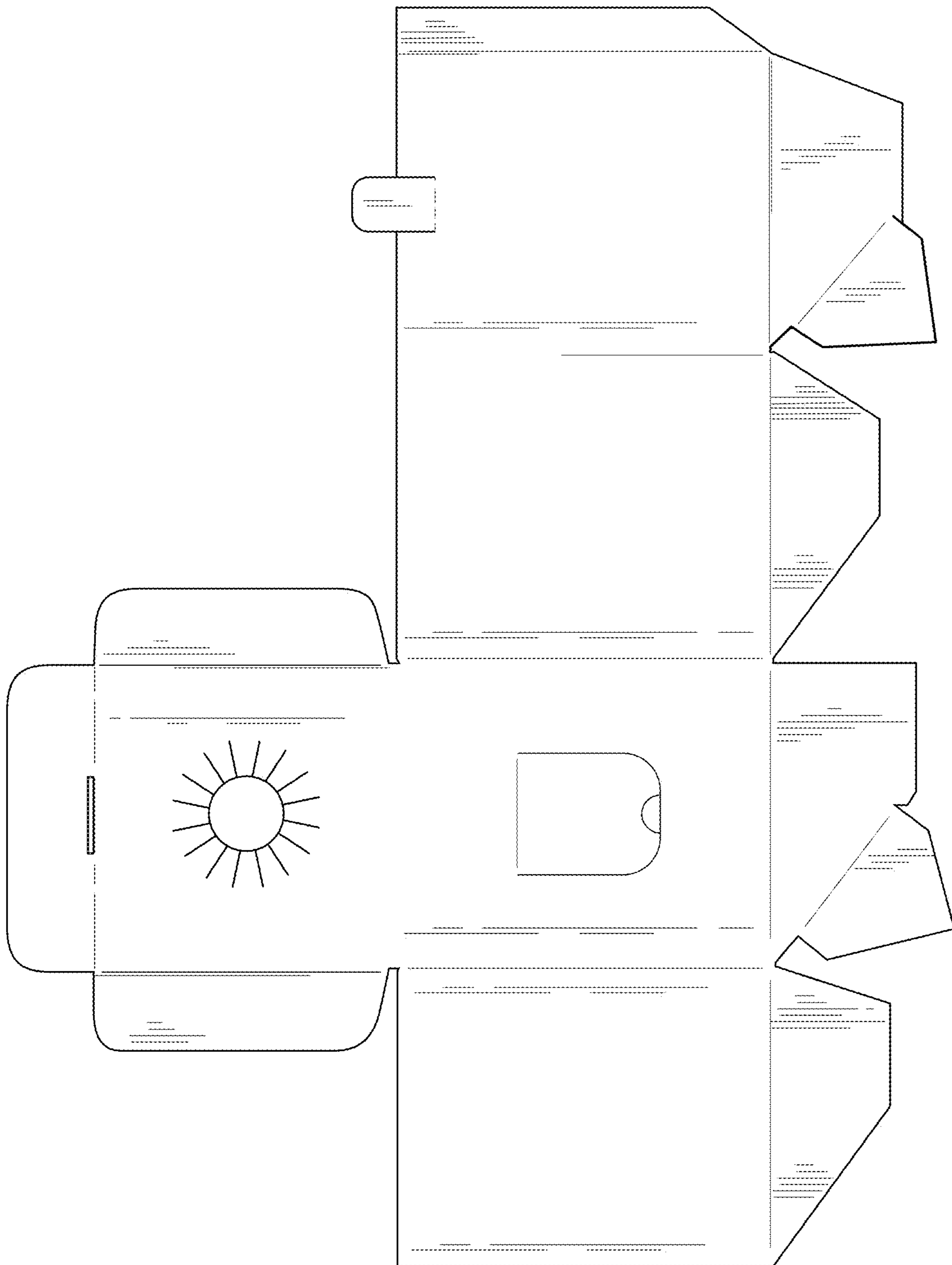

FIG. 8