



US00D896681S

(12) **United States Design Patent**
Sivriere

(10) **Patent No.:** **US D896,681 S**

(45) **Date of Patent:** **** Sep. 22, 2020**

(54) **RING**

(71) Applicant: **Richemont International SA,**
Villars-sur-Glane (CH)

(72) Inventor: **Stephanie Sivriere,** Geneva (CH)

(73) Assignee: **Richemont International SA,**
Villars-sur-Glane (CH)

(**) Term: **15 Years**

(21) Appl. No.: **29/693,504**

(22) Filed: **Jun. 3, 2019**

(30) **Foreign Application Priority Data**

Dec. 4, 2018 (WO) 970003114

(51) **LOC (12) Cl.** **11-01**

(52) **U.S. Cl.**
USPC **D11/34**

(58) **Field of Classification Search**
USPC D11/1-39, 43, 79, 91; D28/41; D2/625
CPC A44C 9/00; A44C 9/0007; A44C 9/0015;
A44C 9/0023; A44C 9/003; A44C
9/0038; A44C 9/0046; A44C 9/0053;
A44C 9/0061; A44C 9/0069; A44C
9/0076; A44C 9/0084; A44C 9/0092;
A44C 9/02

See application file for complete search history.

(56) **References Cited**

U.S. PATENT DOCUMENTS

D53,437 S * 6/1919 Compeck D3/10
D67,909 S * 7/1925 Staub D11/2
D72,180 S * 3/1927 Miller D11/9
D147,420 S * 9/1947 Pomerantz D11/43
D171,273 S * 1/1954 Boucher D11/9
D281,456 S * 11/1985 Swedarsky D11/11
D357,641 S * 4/1995 Grodin D11/2
D503,648 S * 4/2005 Chang D11/26
D653,580 S * 2/2012 Hustik D11/26

D814,333 S * 4/2018 Penna D11/79
D820,144 S * 6/2018 Bennett D11/13
D826,077 S * 8/2018 Bennett D11/16
D839,123 S * 1/2019 Bennett D11/16
D852,079 S * 6/2019 Sivriere D11/79
D865,561 S * 11/2019 Sivriere D11/42
D872,624 S * 1/2020 Sivriere D11/16

FOREIGN PATENT DOCUMENTS

WO WO D098671-004 * 5/2018

OTHER PUBLICATIONS

Neiman Marcus COOMI 14k White Gold Emerald Diamond-Shaker Ring, no date available, [online], [site visited Apr. 27, 2020]. Retrieved from url:https://www.neimanmarcus.com/p/coomi-14k-white-gold-emerald-diamond-shaker-ring-size-6-prod228350415 (Year: 2020).*

* cited by examiner

Primary Examiner — Michelle E. Wilson

Assistant Examiner — Tracey J Bell

(74) *Attorney, Agent, or Firm* — Taft Stettinius & Hollister LLP

(57) **CLAIM**

The ornamental design for a ring, as shown and described.

DESCRIPTION

FIG. 1 is a front elevational view of a ring showing my new design;

FIG. 2 is a back elevational view thereof;

FIG. 3 is a right side elevational thereof;

FIG. 4 is a left side elevational view thereof;

FIG. 5 is a top plan view thereof;

FIG. 6 is a bottom plan view thereof;

FIG. 7 is a front, bottom, right side perspective view thereof; and,

FIG. 8 is a back, bottom, left side perspective view thereof.

1 Claim, 8 Drawing Sheets

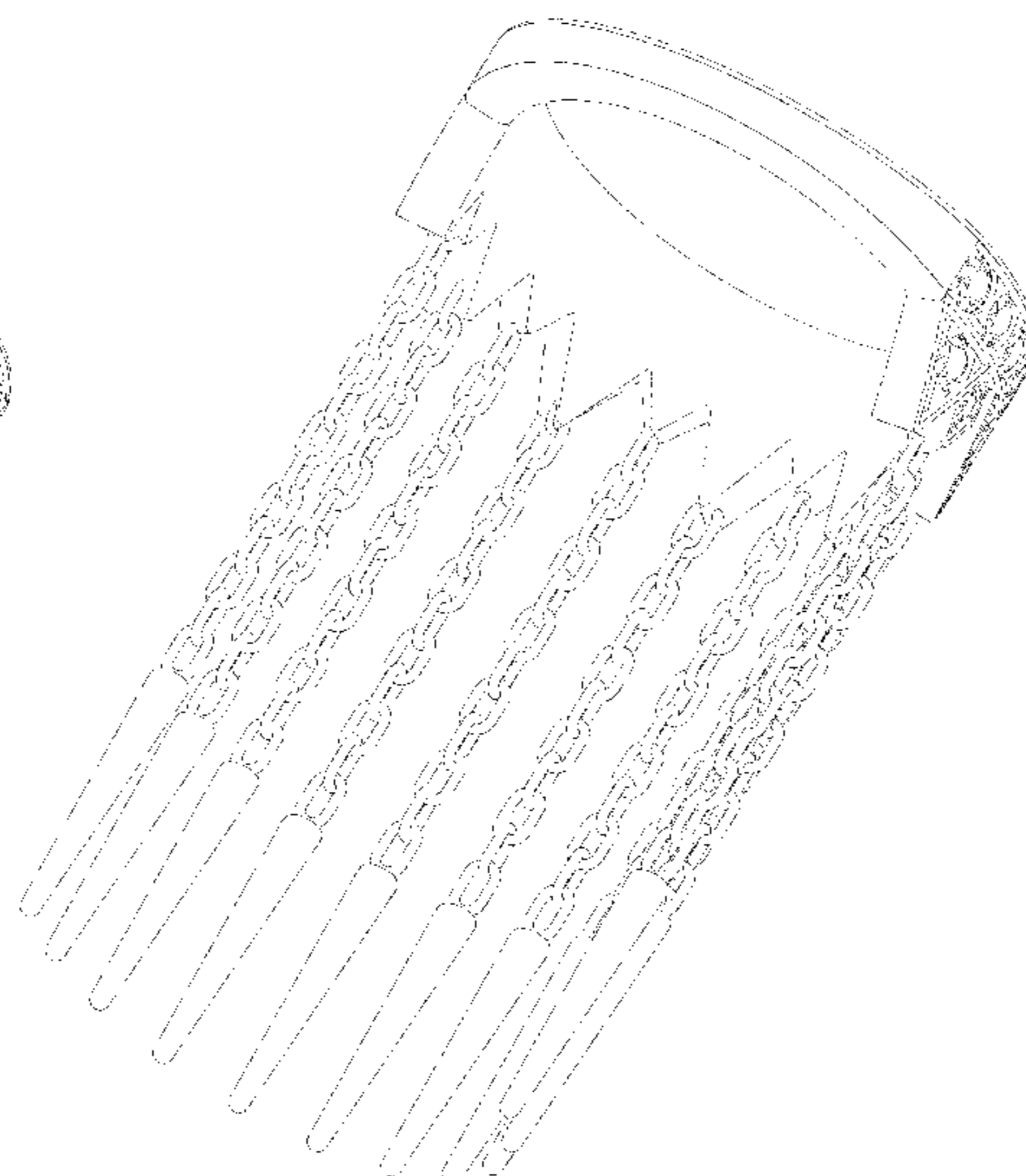
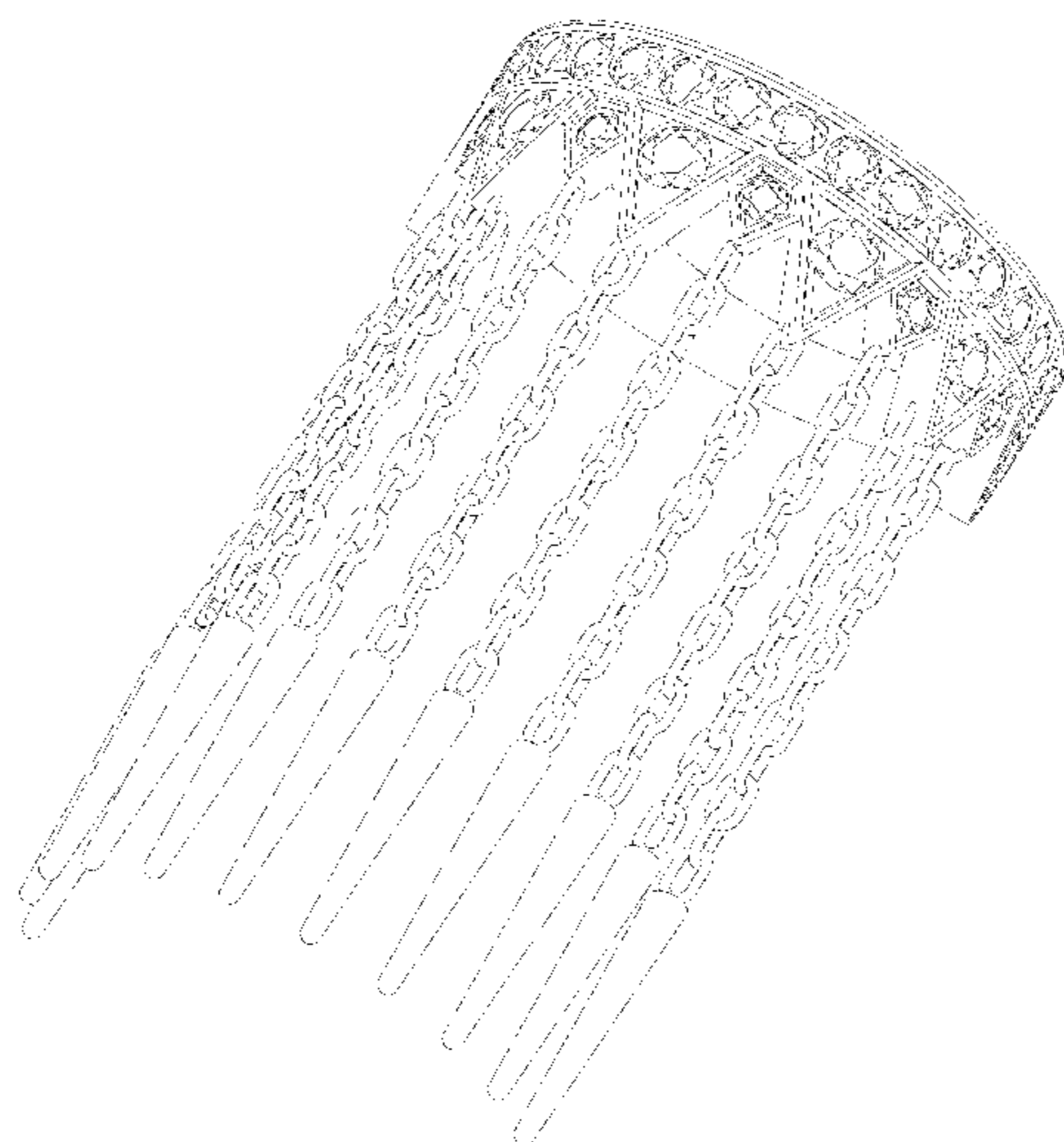

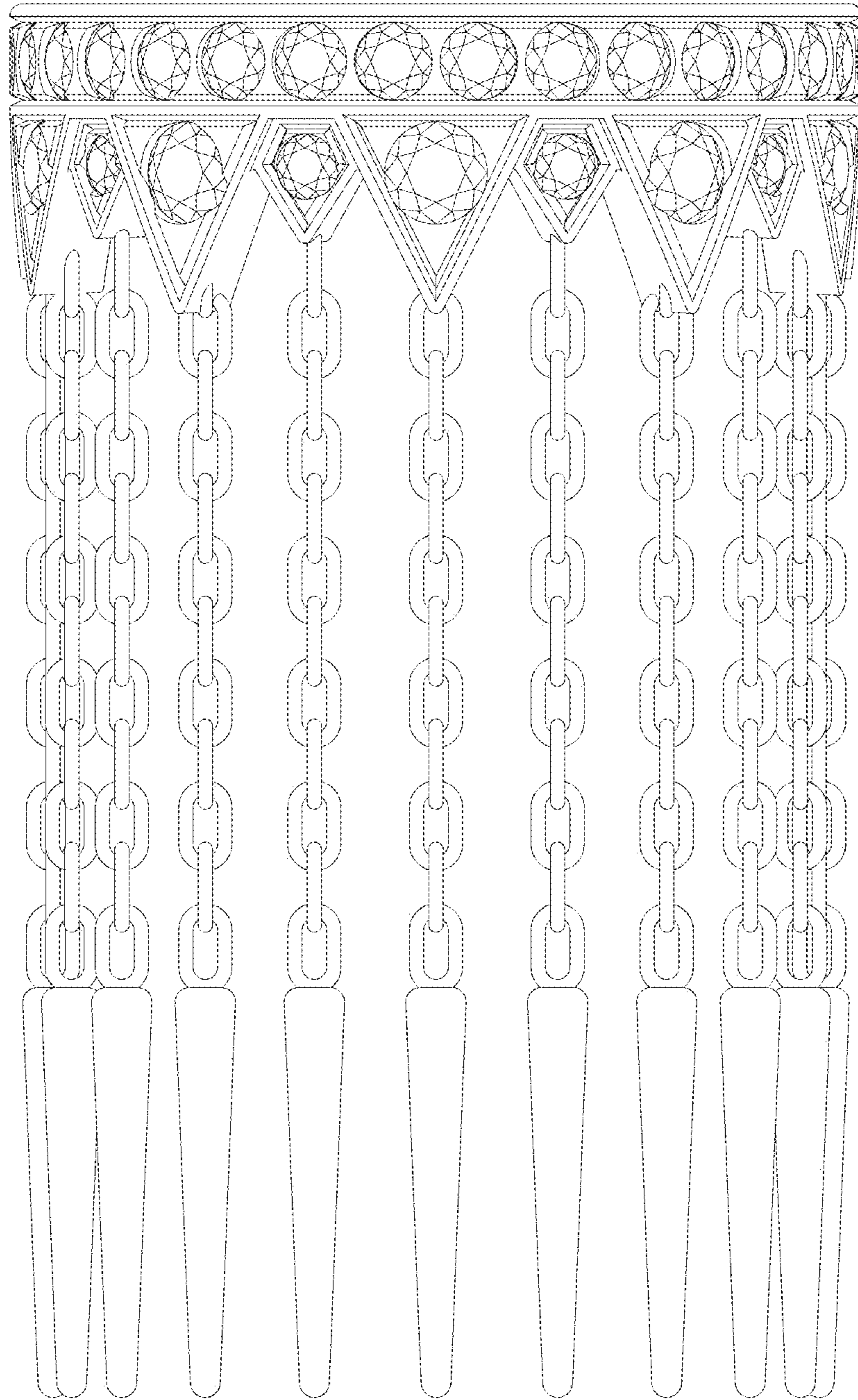

Fig. 1

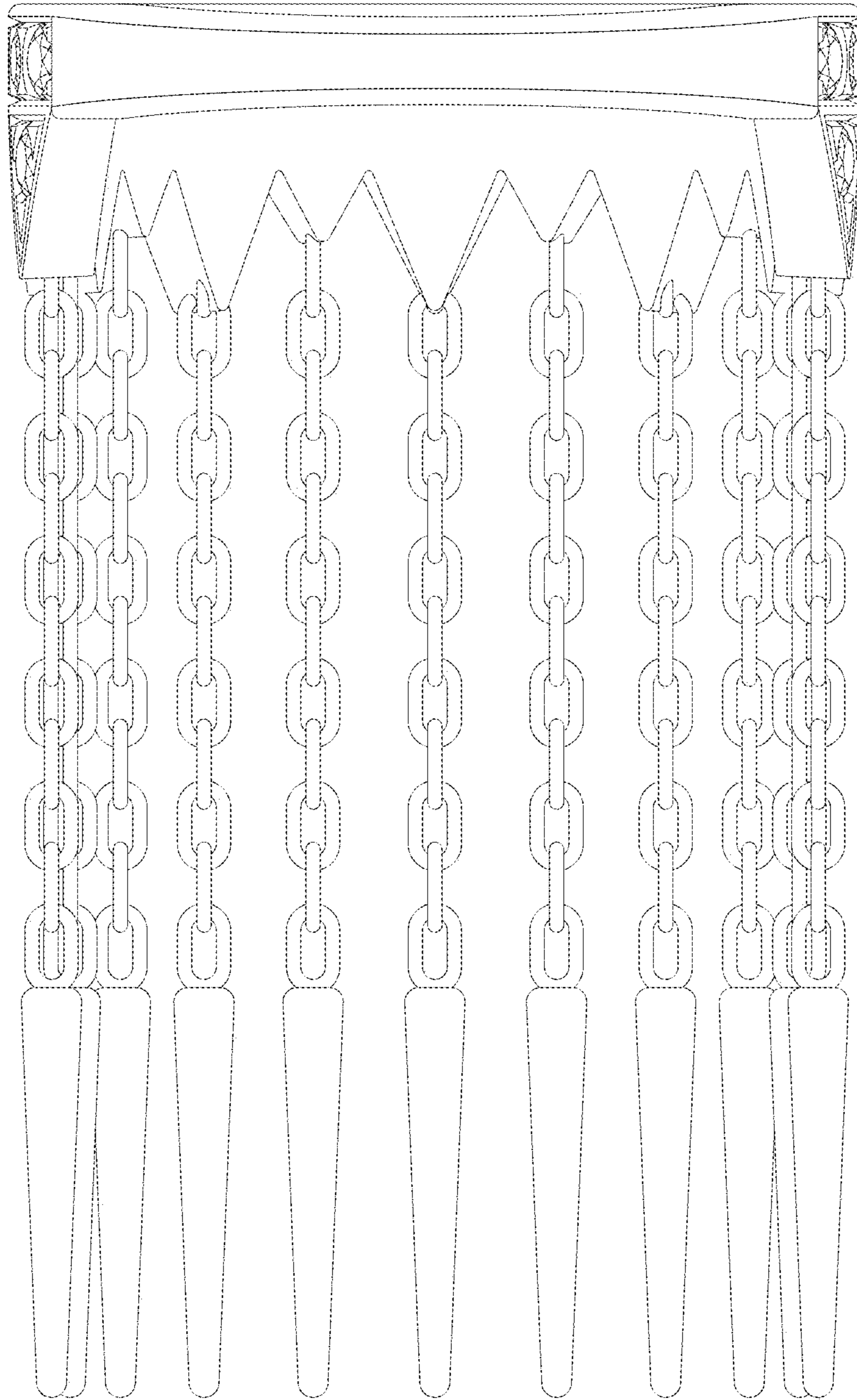

Fig. 2

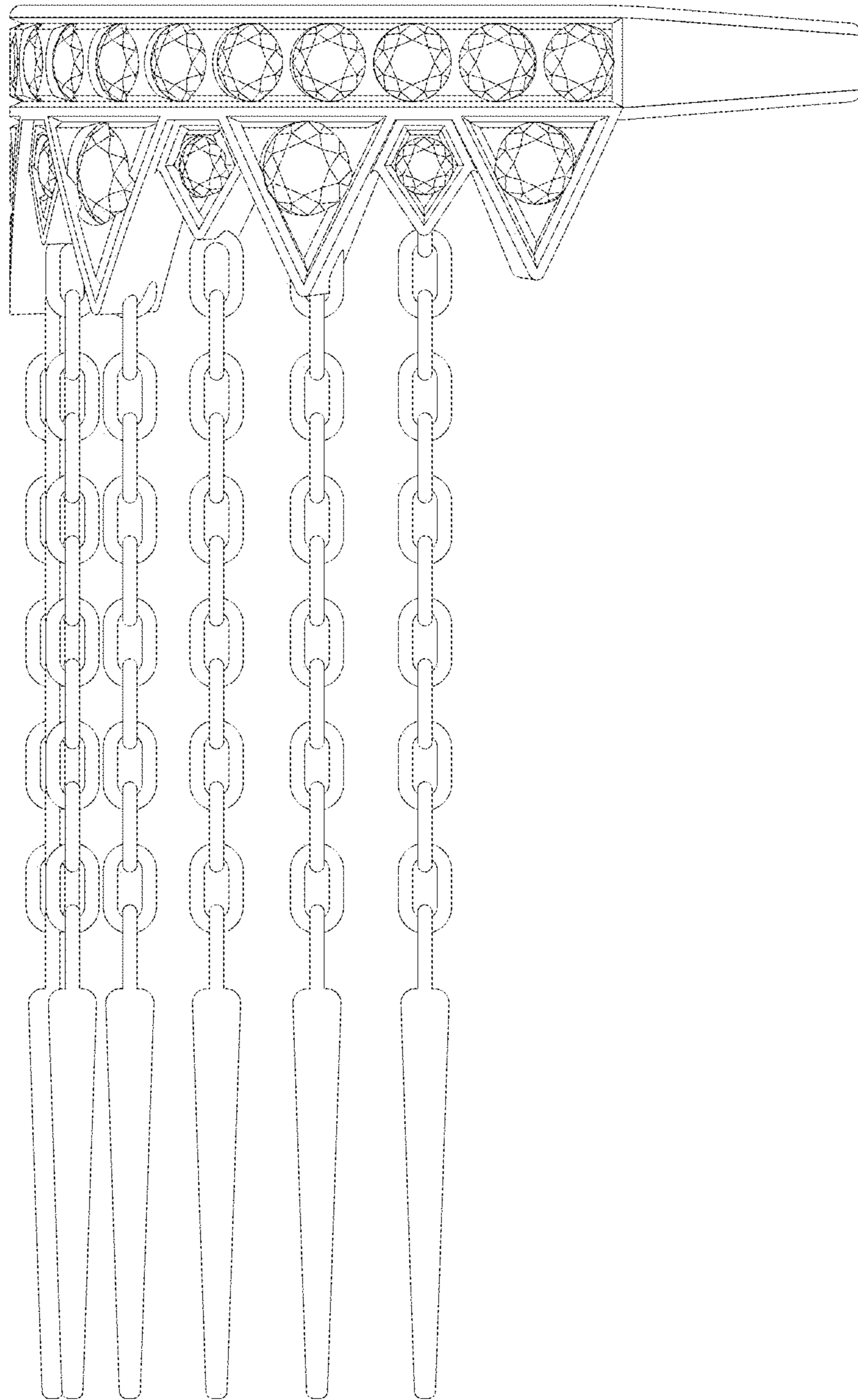

Fig. 3

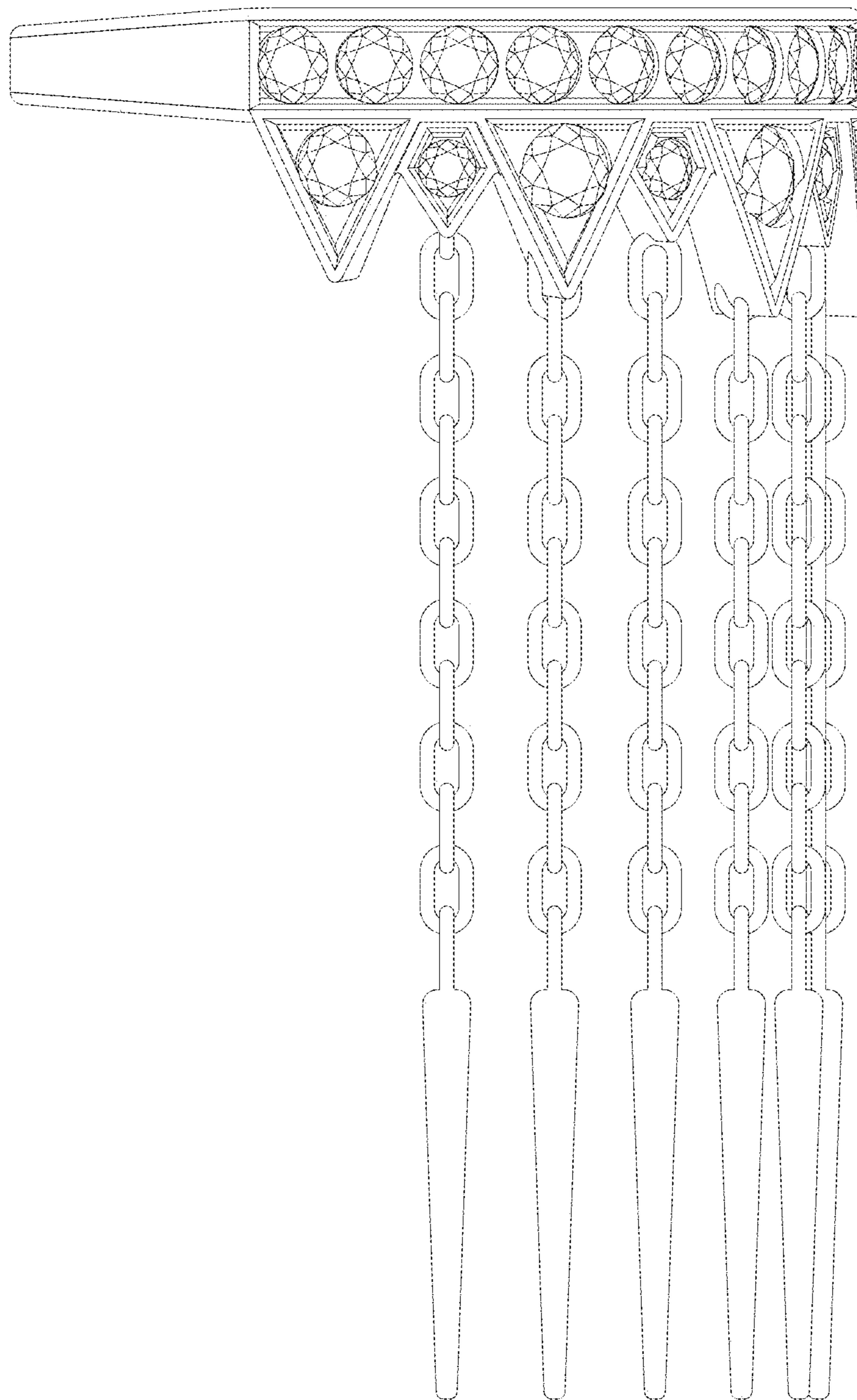

Fig. 4

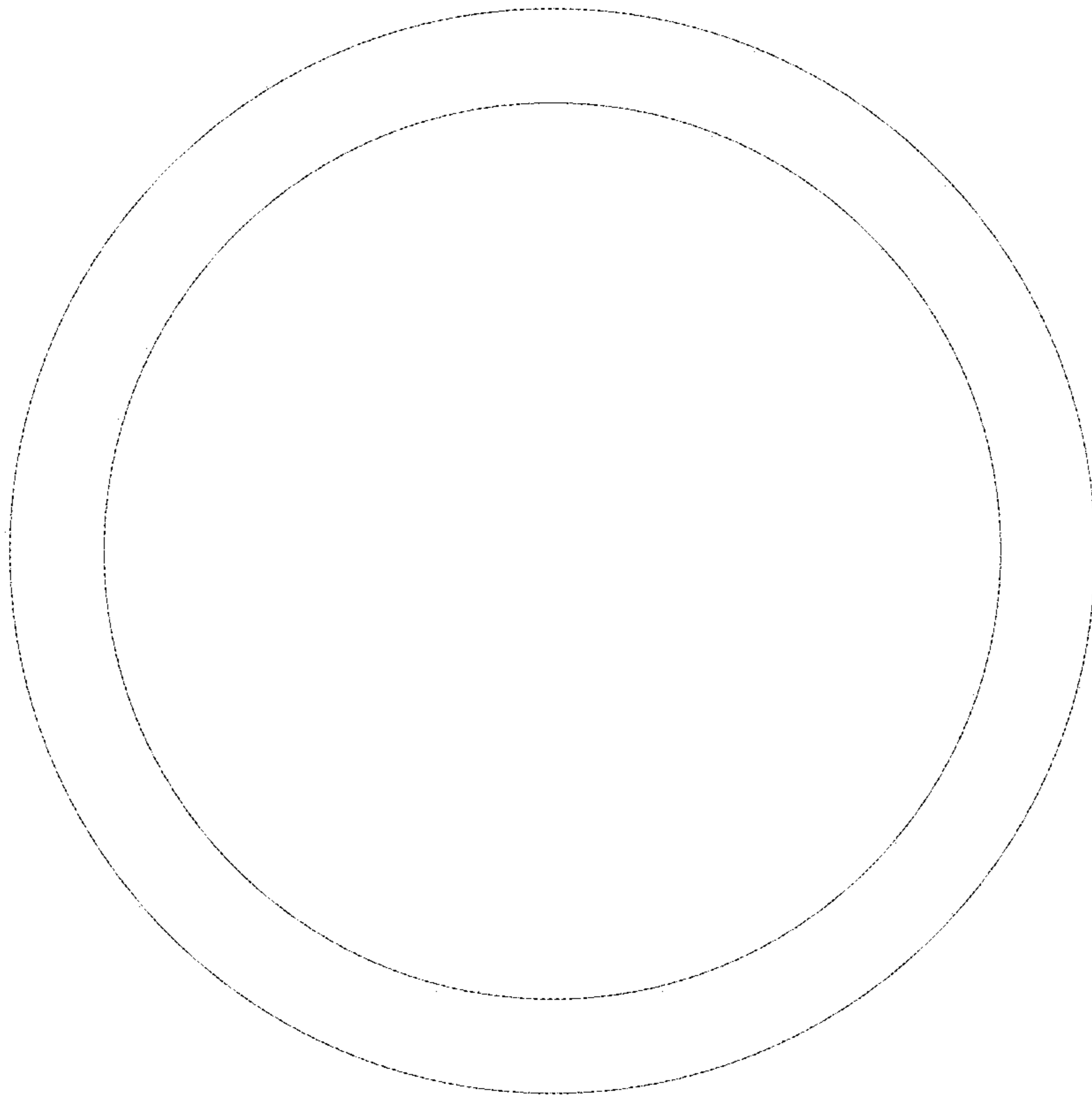

Fig. 5

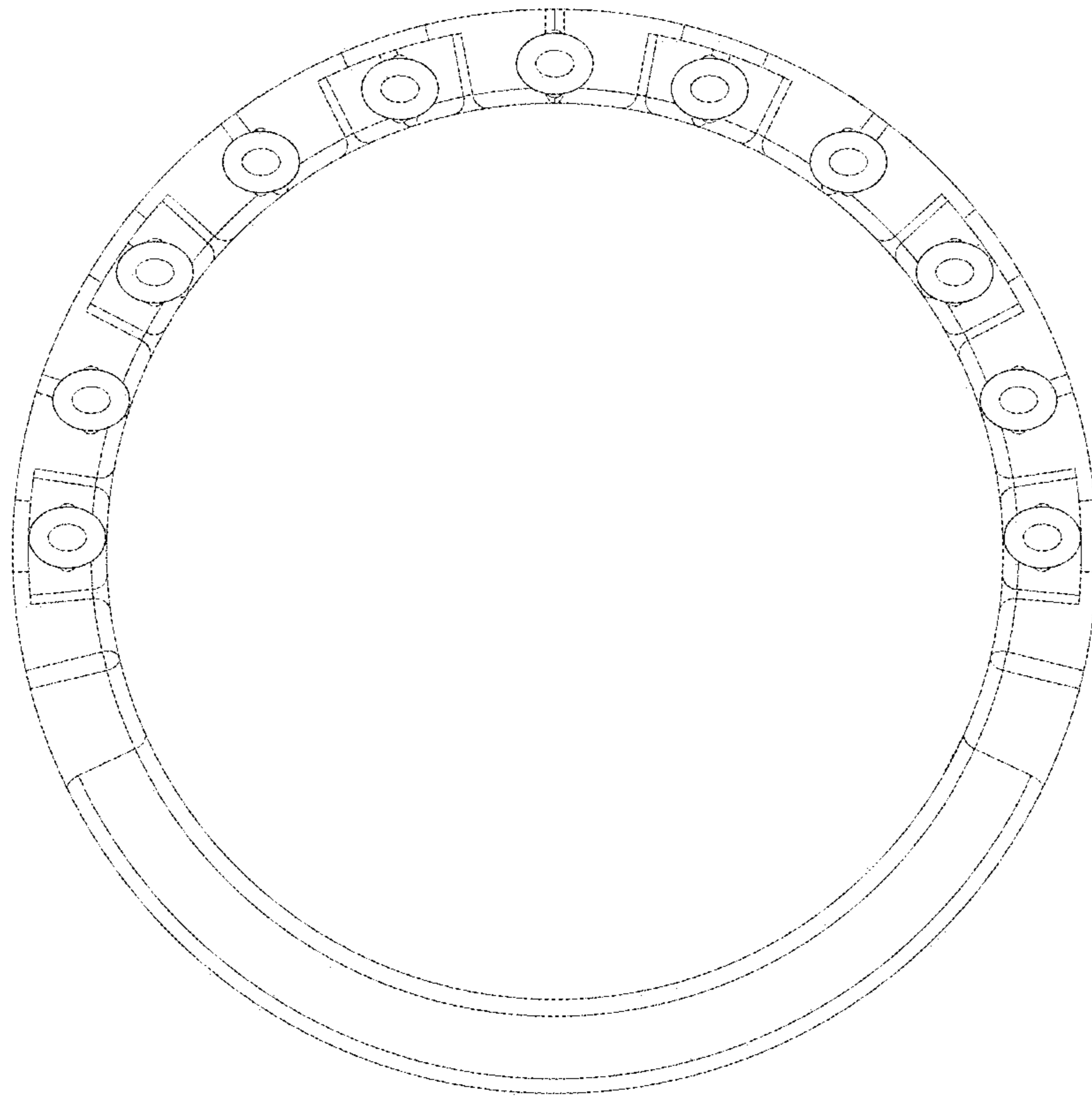

Fig. 6

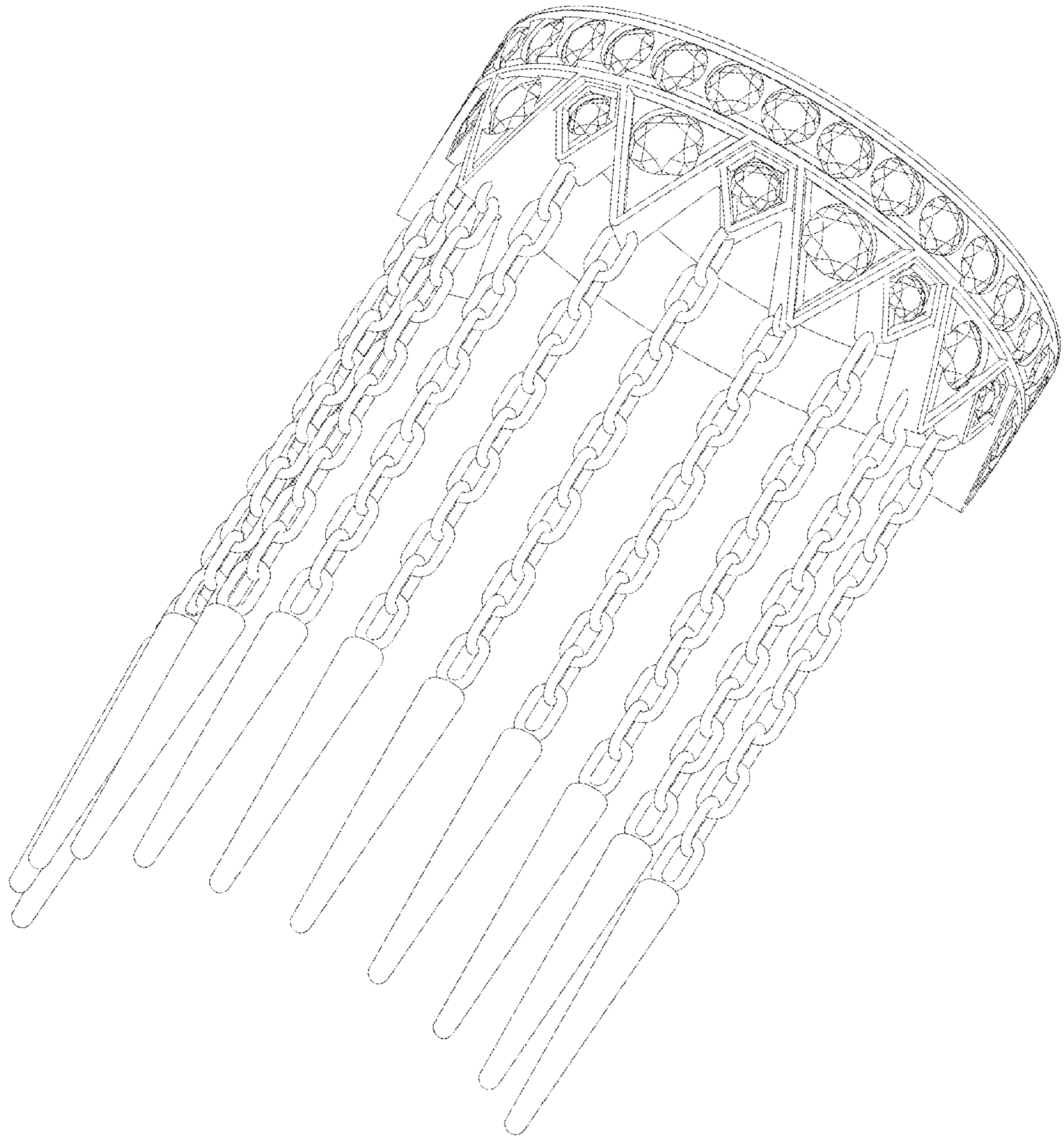

Fig. 7

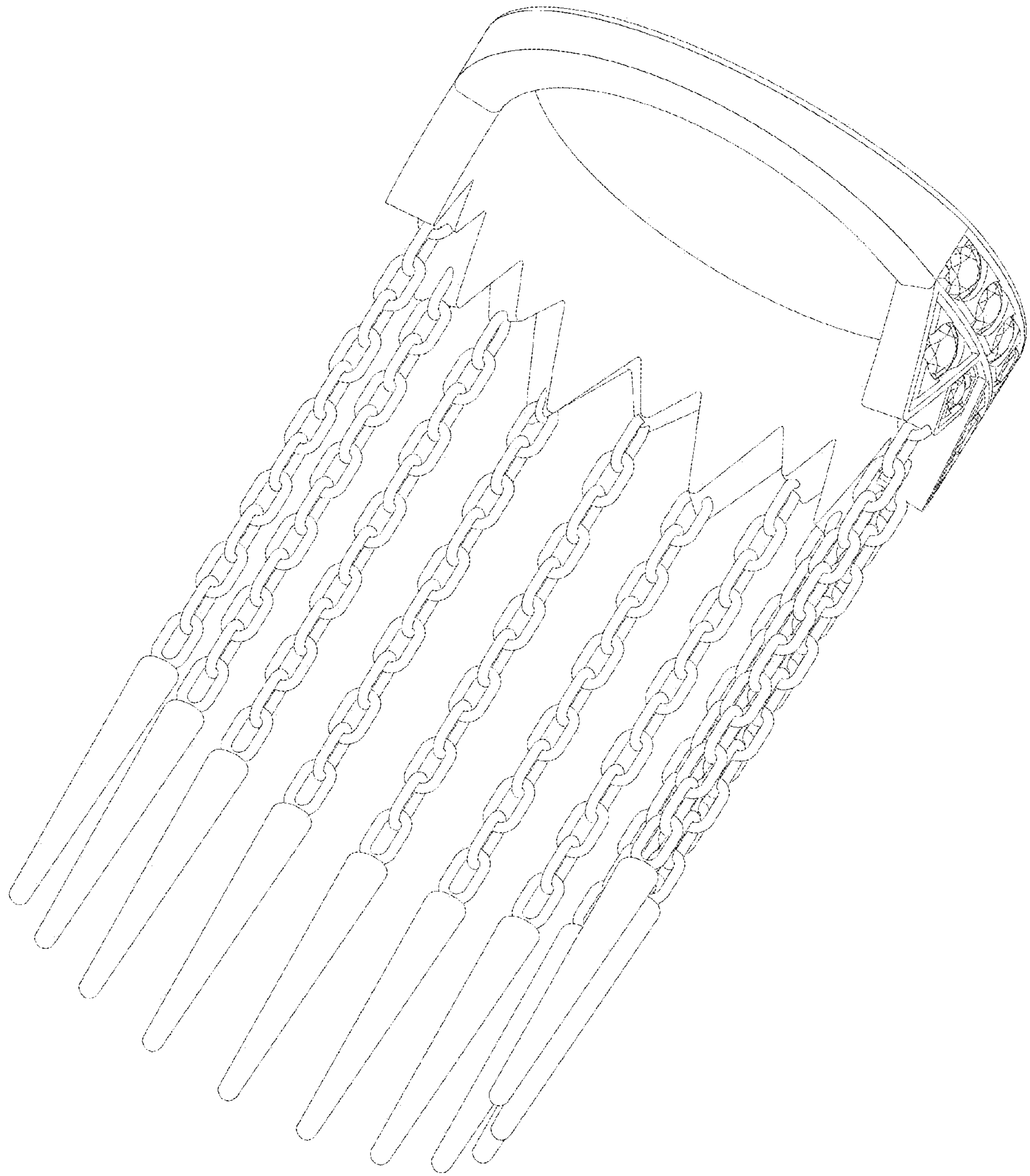

Fig. 8