



US00D896495S

(12) **United States Design Patent**
Bell et al.

(10) **Patent No.:** **US D896,495 S**

(45) **Date of Patent:** **** Sep. 22, 2020**

(54) **SHOE**

(71) Applicant: **Converse Inc.**, Boston, MA (US)

(72) Inventors: **Thomas G. Bell**, Boston, MA (US);
George A. Xanthos, Boston, MA (US)

(73) Assignee: **Converse Inc.**, Boston, MA (US)

(**) Term: **15 Years**

(21) Appl. No.: **29/673,520**

(22) Filed: **Dec. 14, 2018**

(51) **LOC (12) Cl.** **02-04**

(52) **U.S. Cl.**
USPC **D2/972**

(58) **Field of Classification Search**
USPC D2/896, 902, 906-908, 946, 947, 969,
D2/972-974
CPC ... A43B 13/181; A43B 13/141; A43B 13/186;
A43B 13/188; A43B 23/00; A43B 23/02;
A43B 5/00; A43B 23/26; A43C 3/00
See application file for complete search history.

(56) **References Cited**

U.S. PATENT DOCUMENTS

D306,370 S *	3/1990	Selbiger	D2/970
D777,416 S *	1/2017	Kuerbis	D2/972
D779,185 S *	2/2017	Abe	D2/970
9,573,331 B2 *	2/2017	McDowell	A43B 23/0255
D783,251 S *	4/2017	Engel	D2/969
D795,559 S	8/2017	Jury et al.		
D798,574 S *	10/2017	James	D2/972
D799,800 S *	10/2017	Engel	D2/947
D811,074 S	2/2018	Avar et al.		
D814,778 S *	4/2018	Smith	D2/972
D840,656 S *	2/2019	Hatfield	D2/969

OTHER PUBLICATIONS

ZeroGrande Stitchlite posted by ColeHaan posted date unknown, © SaksFifthAvenue, [online], [site visited Jun. 22, 2020]. Available from Internet, https://www.saksfifthavenue.com/cole-haan-zero-grand-stitchlite-chukka-sneakers/product/0400011514612?site_refer=NPLA_GGL_Shopping (Year: 2020).*

Air Max 98 posted by Nike posted date unknown, © Nike.com, [online], [site visited Jun. 22, 2020]. Available from Internet, <https://www.nike.com/t/air-max-98-mens-shoe-xMpl31/CI3693-001> (Year: 2020).*

* cited by examiner

Primary Examiner — Cynthia Ramirez

Assistant Examiner — Laura H Yu

(74) *Attorney, Agent, or Firm* — Banner & Witcoff, Ltd.

(57) **CLAIM**

The ornamental design for a shoe, as shown and described.

DESCRIPTION

FIG. 1 is a front perspective view of a shoe showing our new design;

FIG. 2 is a side view thereof;

FIG. 3 is a rear perspective view thereof;

FIG. 4 is a front perspective view of an alternate embodiment of a shoe showing our new design;

FIG. 5 is a side view thereof; and,

FIG. 6 is a rear perspective view thereof.

The contrast in shading between the three regions represents a contrast in appearance only and does not represent any particular color, material, texture or finish. The broken lines immediately adjacent to the periphery of the shaded area define the bounds of the claimed design and form no part thereof. The broken lines depicting the remainder of the shoe show features that form no part of the claimed design.

1 Claim, 6 Drawing Sheets

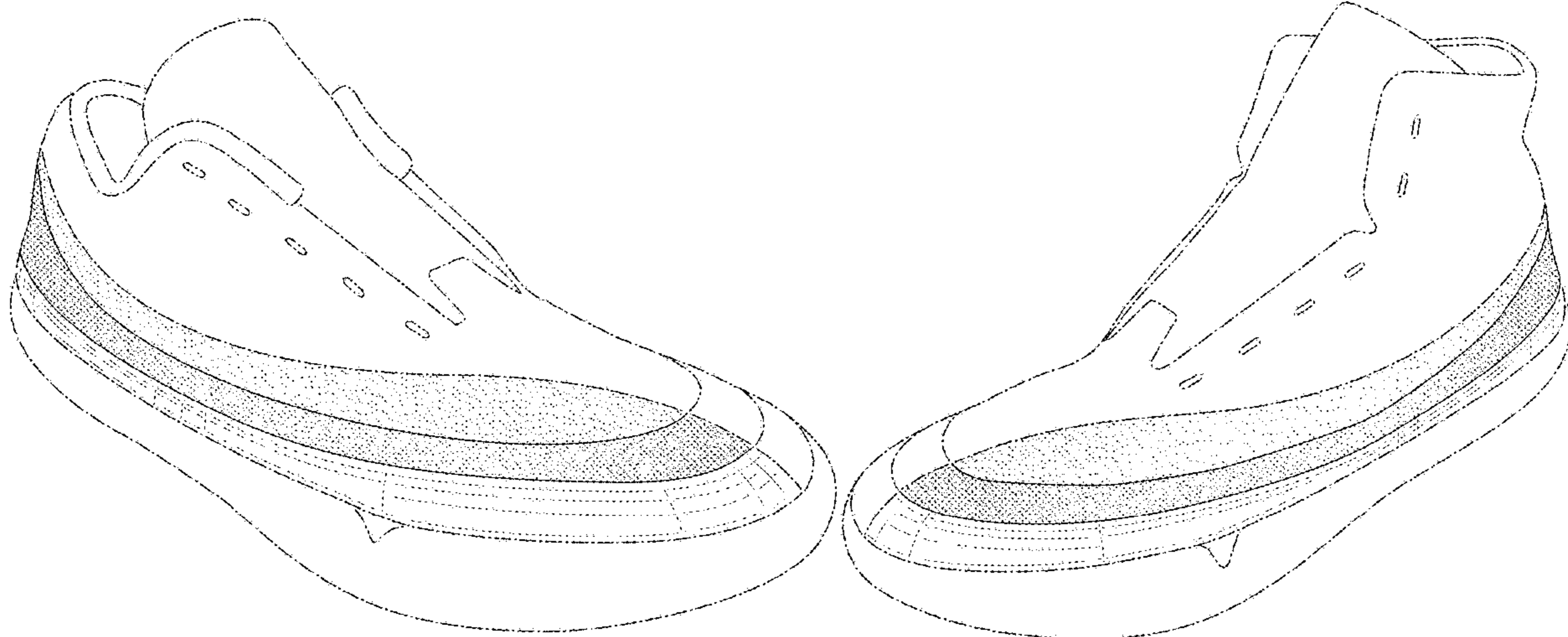

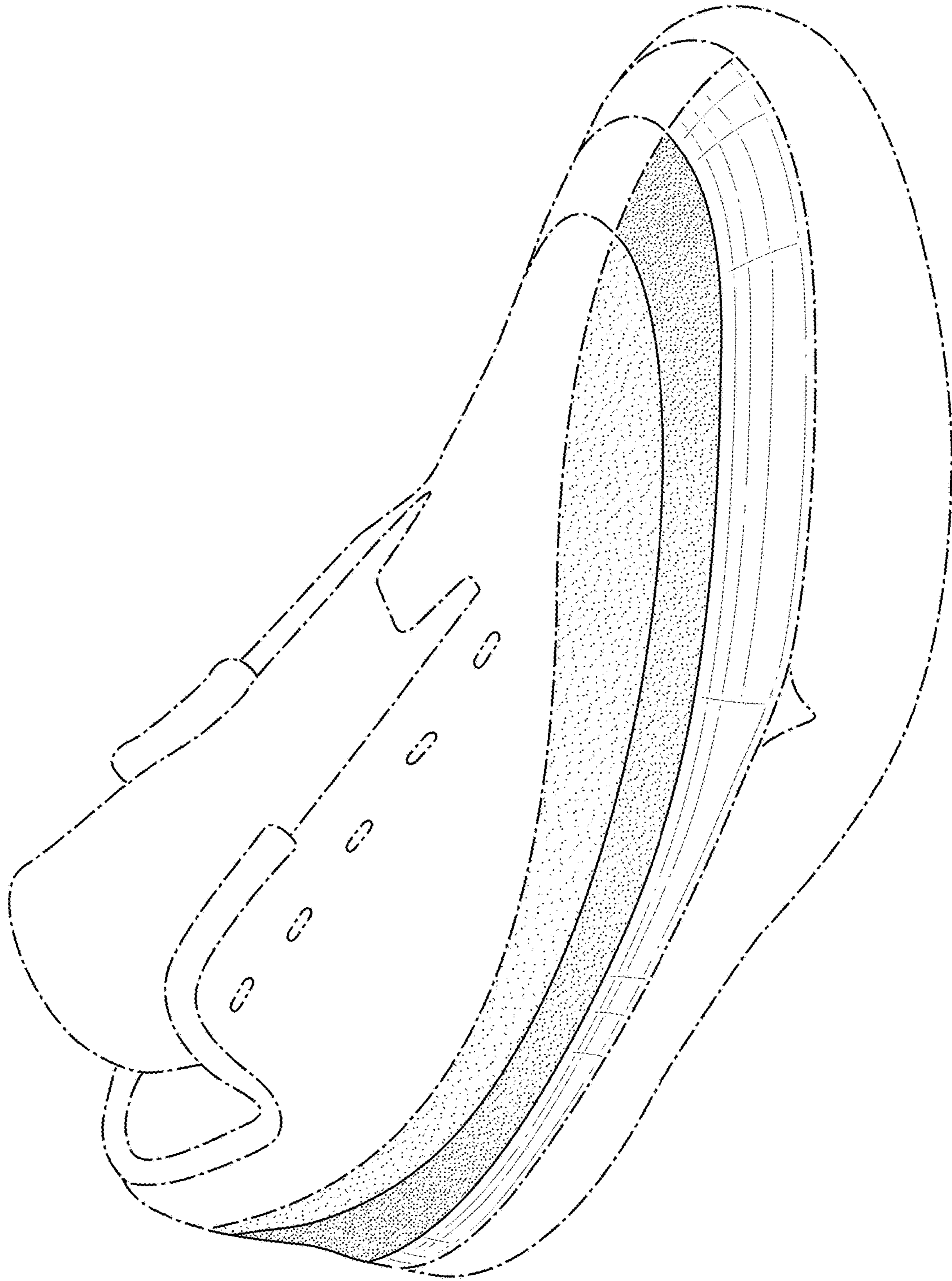

FIG. 1

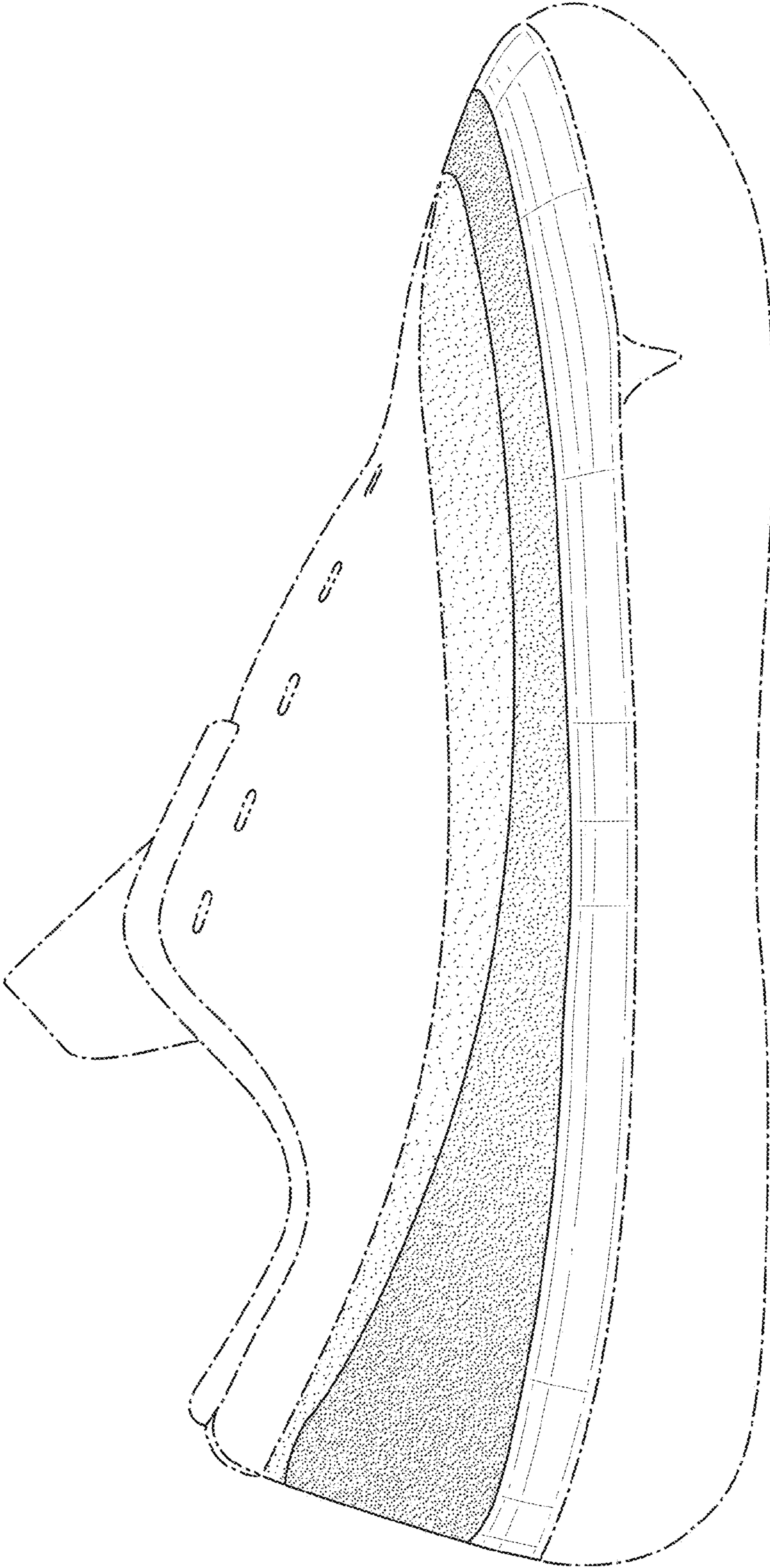

FIG. 2

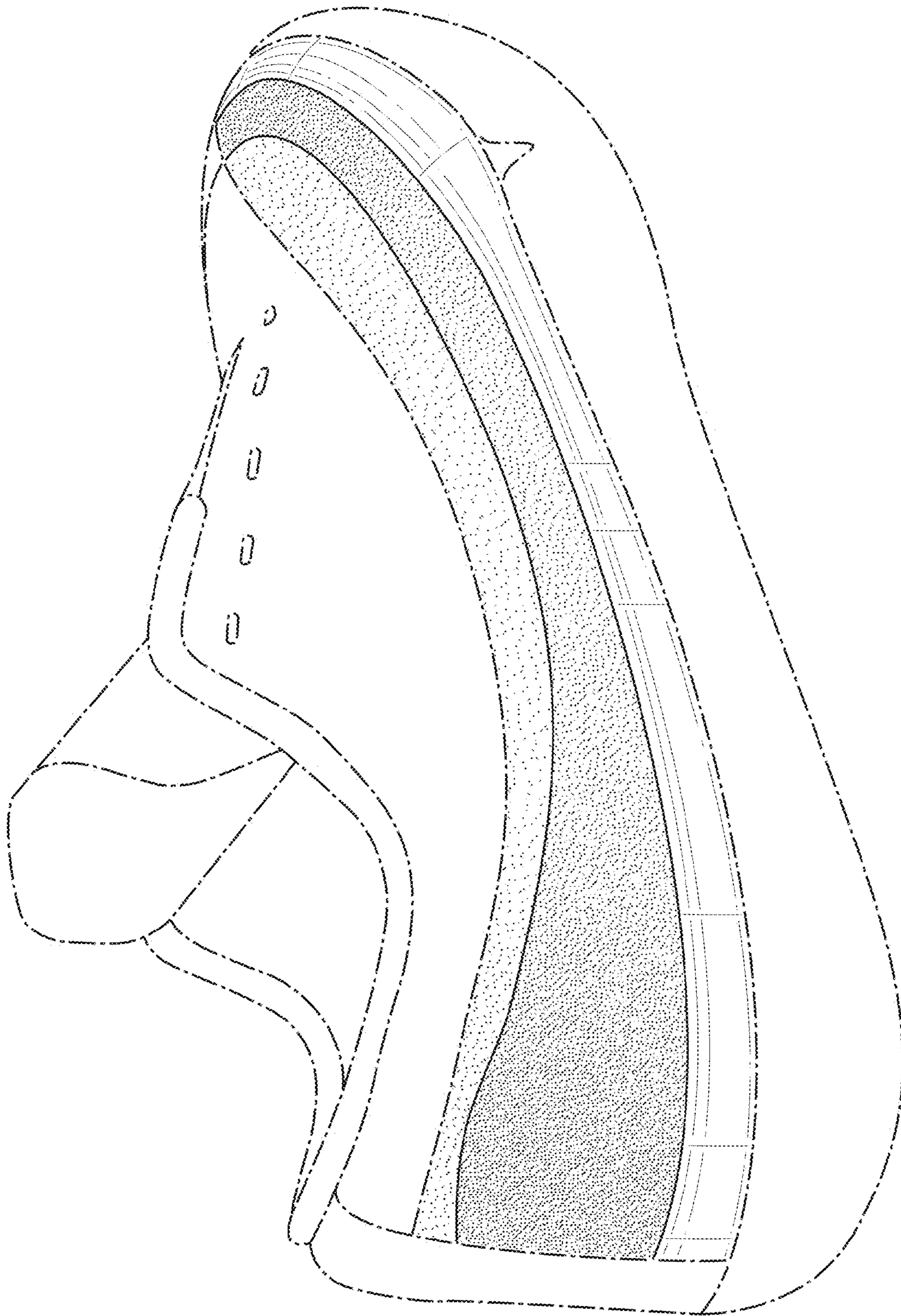

FIG. 3

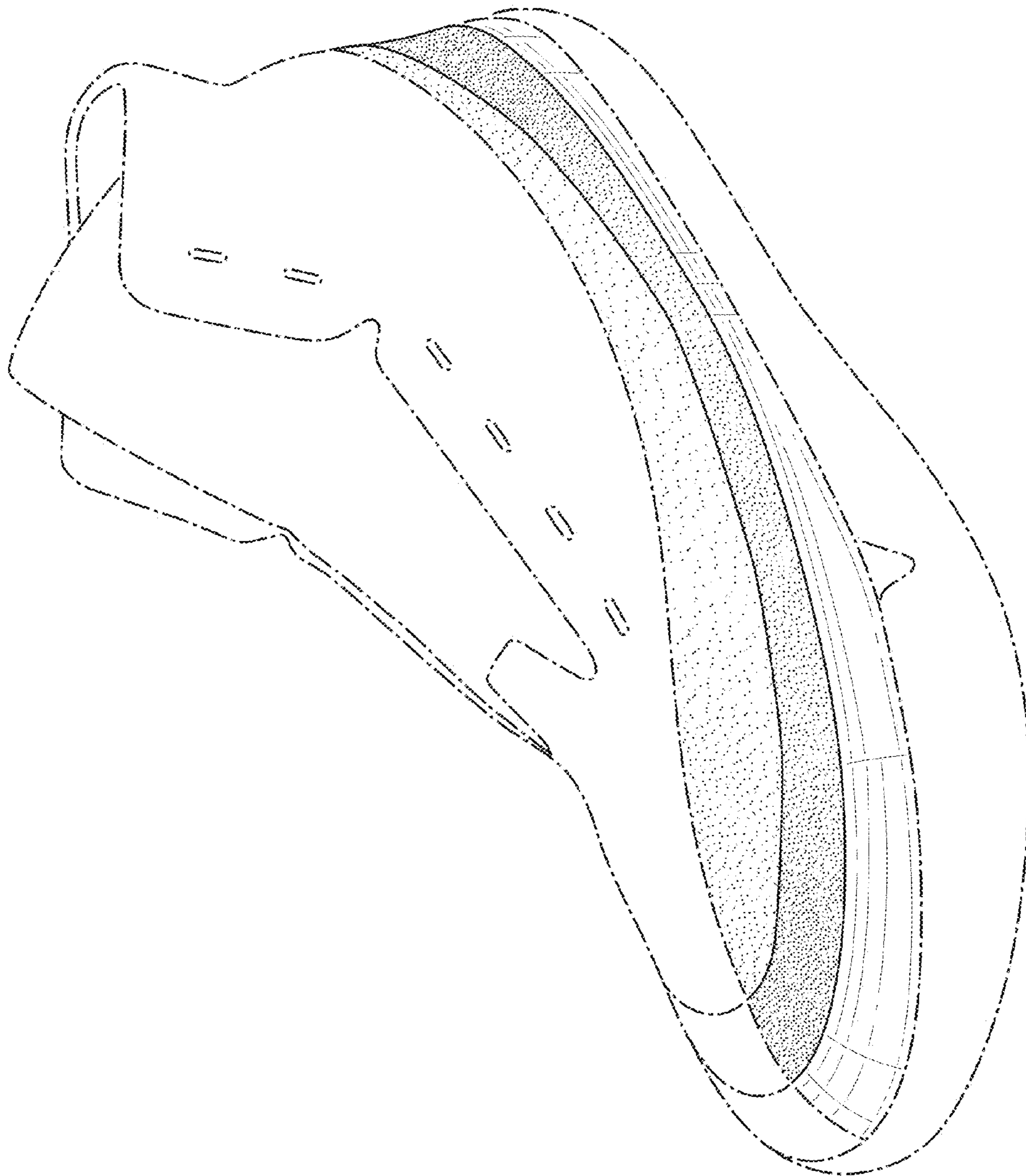

FIG. 4

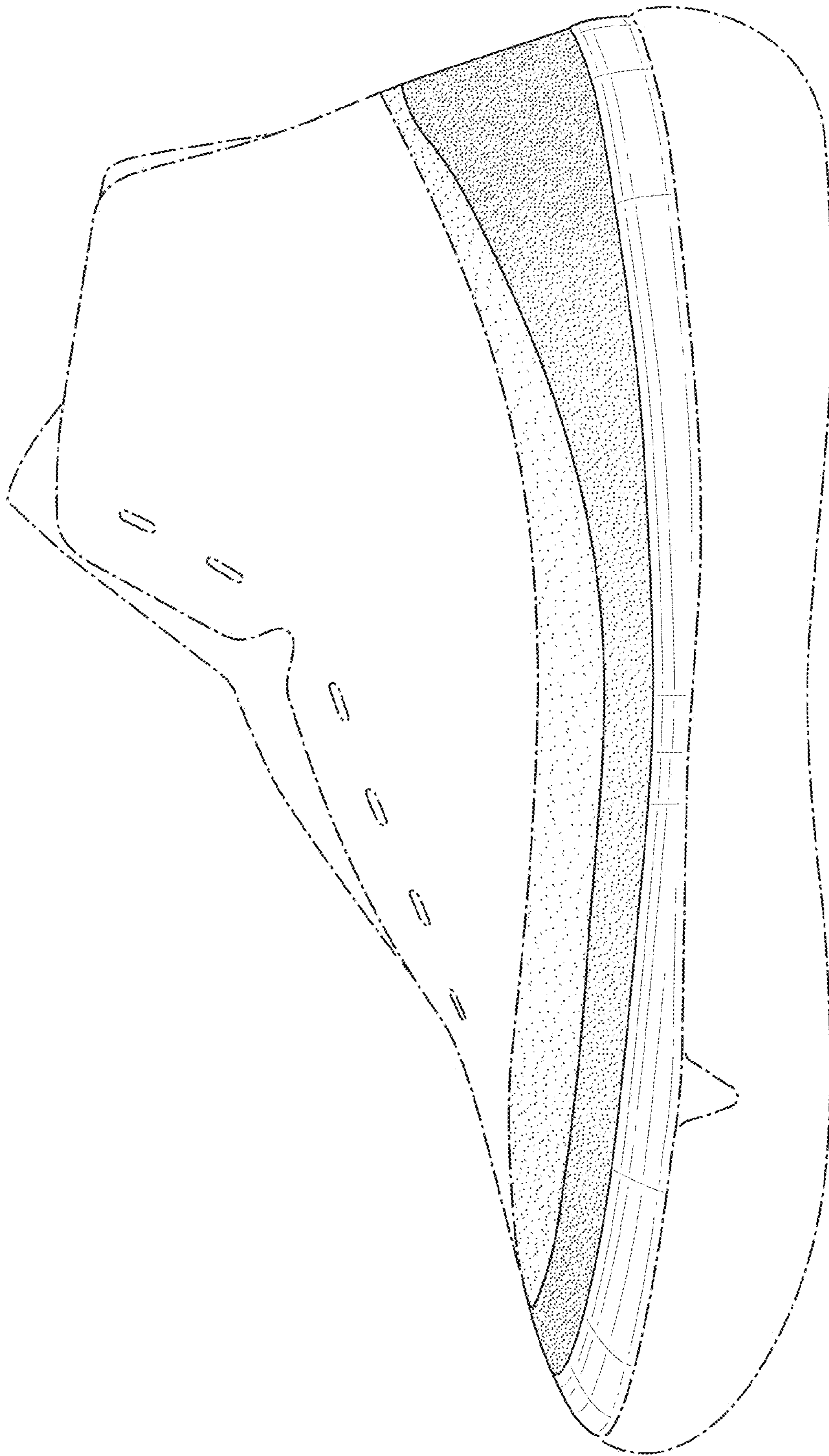

FIG. 5

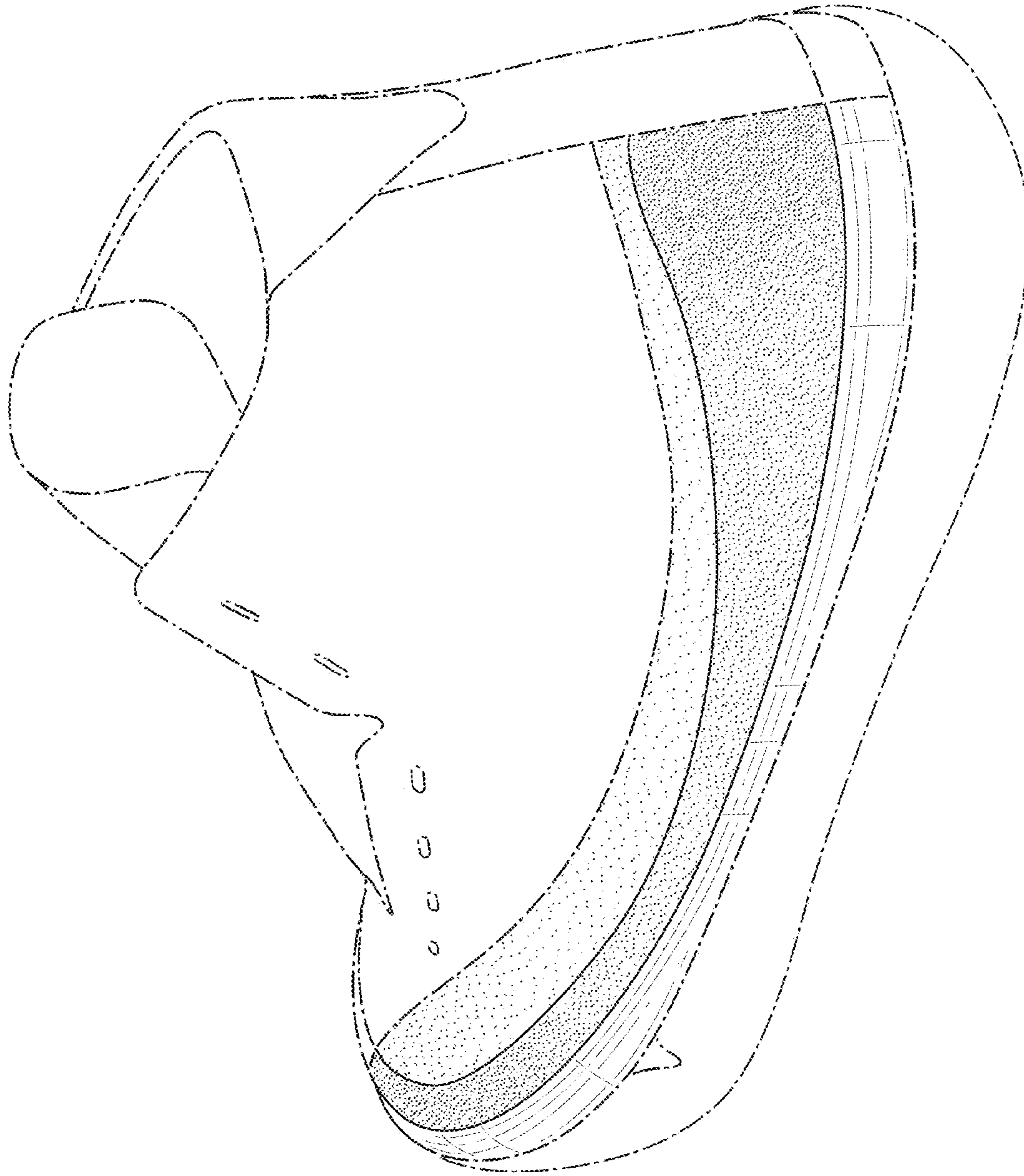

FIG. 6