

US00D896394S

(12) **United States Design Patent** (10) **Patent No.:** **US D896,394 S**
Li (45) **Date of Patent:** **** Sep. 15, 2020**

(54) **MESSAGE AND STIMULATION DEVICE**

(71) Applicant: **Xianfeng Li**, Liulin Town (CN)

(72) Inventor: **Xianfeng Li**, Liulin Town (CN)

(**) Term: **15 Years**

(21) Appl. No.: **29/628,988**

(22) Filed: **Dec. 9, 2017**

(51) **LOC (12) Cl.** **28-03**

(52) **U.S. Cl.**
USPC **D24/215**

(58) **Field of Classification Search**
USPC D24/200, 211, 212, 213, 214, 215;
601/19, 22, 40, 46, 52, 63, 99, 110, 111,
601/112, 113, 118, 119, 120, 125,
601/DIG. 12-17
CPC A61H 1/00; A61H 2015/0007; A61H
2015/0014; A61H 2015/0042; A61H
15/00; A61H 11/00; A61H 21/00; A61H
37/00
See application file for complete search history.

(56) **References Cited**

U.S. PATENT DOCUMENTS

D681,219 S * 4/2013 Chen D24/215
D681,223 S * 4/2013 Chen D24/215
D685,917 S * 7/2013 Chen D24/215
D685,918 S * 7/2013 Chen D24/215
D693,935 S * 11/2013 Chen D24/215

D693,936 S * 11/2013 Chen D24/215
D702,363 S * 4/2014 Tai D24/215
D712,054 S * 8/2014 Tai A61H 19/40
D24/215
D758,604 S * 6/2016 Brinberg D24/215
D771,830 S * 11/2016 Sedic D24/215
D796,054 S * 8/2017 Chen D24/215
D796,055 S * 8/2017 Chen D24/215
D874,674 S * 2/2020 Cheung D24/215

* cited by examiner

Primary Examiner — Sandra Snapp

(74) *Attorney, Agent, or Firm* — John L. Sotomayor

(57) **CLAIM**

The ornamental design for a massage and stimulation device, as shown and described.

DESCRIPTION

FIG. 1 is a front view of a massage and stimulation device embodying the new design;
FIG. 2 is another front view thereof;
FIG. 3 is a back view thereof;
FIG. 4 is a left side view thereof;
FIG. 5 is a right side view thereof;
FIG. 6 is an enlarged top plan view thereof; and,
FIG. 7 is an enlarged bottom plan view thereof.
The evenly spaced broken lines shown in the drawings depict portions of the massage and stimulation device that form no part of the claimed design. The dot-dot-dash broken lines represent the boundary of the claimed invention.

1 Claim, 4 Drawing Sheets

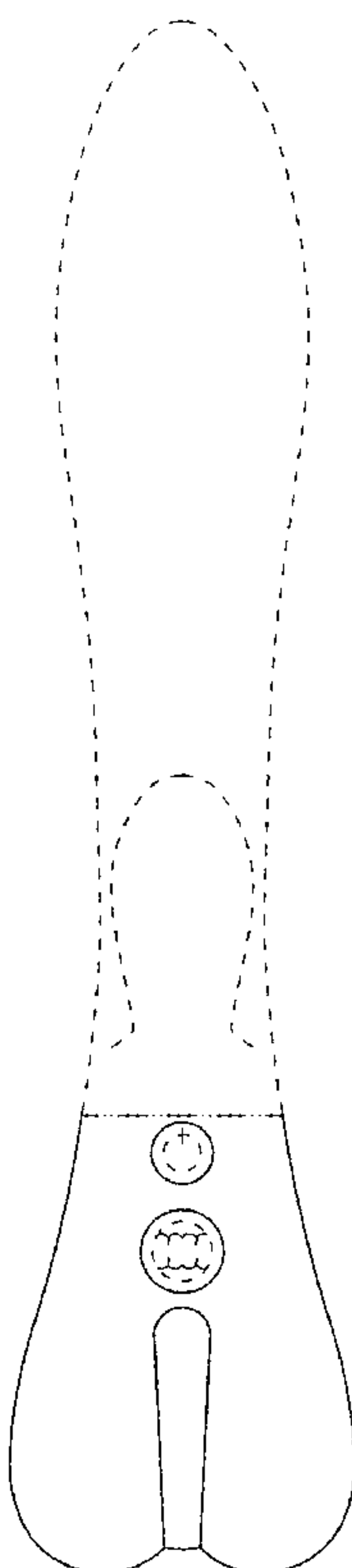

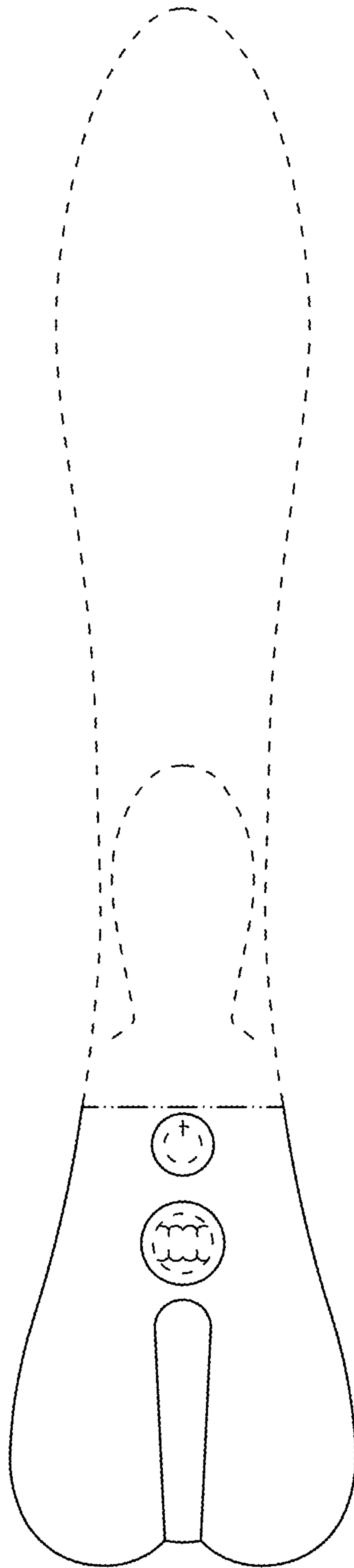

FIG. 1

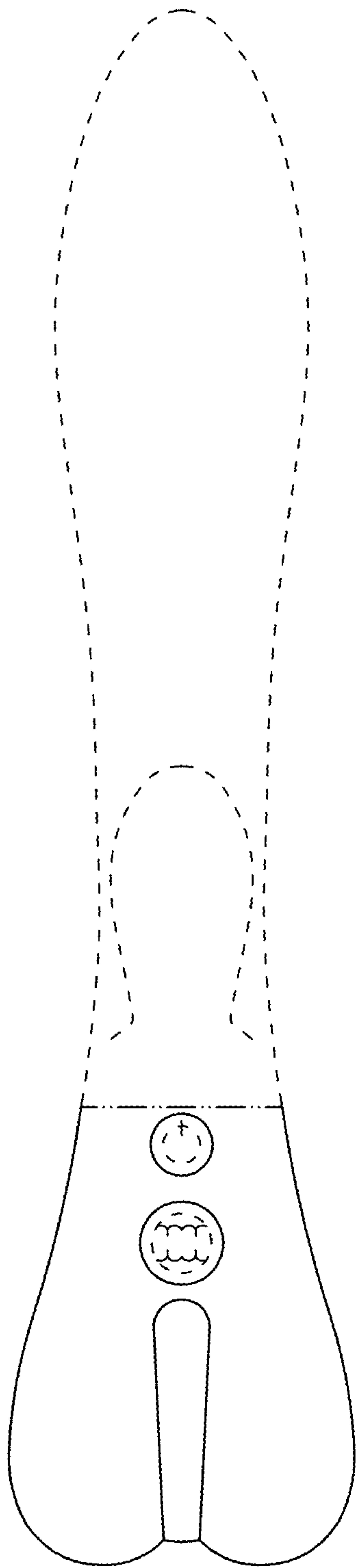

FIG. 2

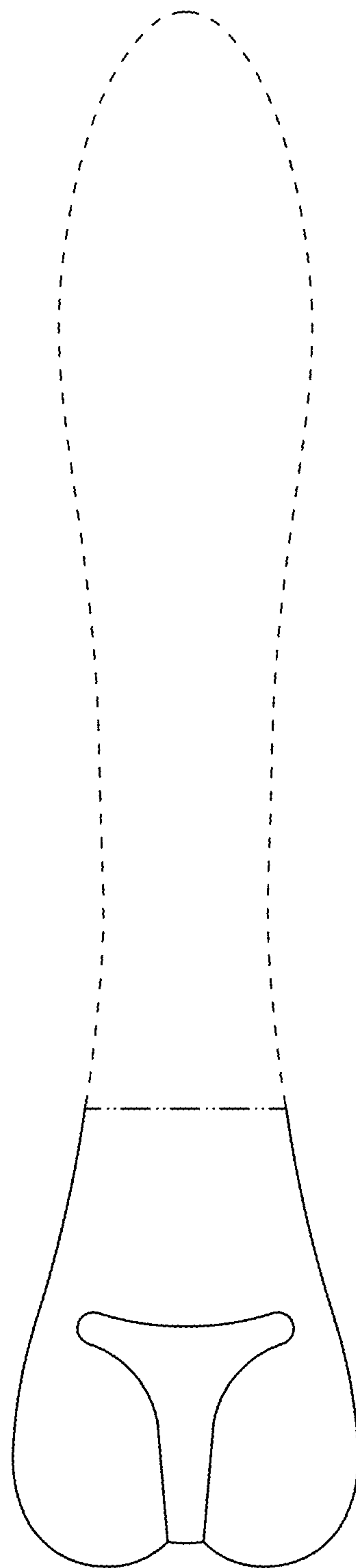

FIG. 3

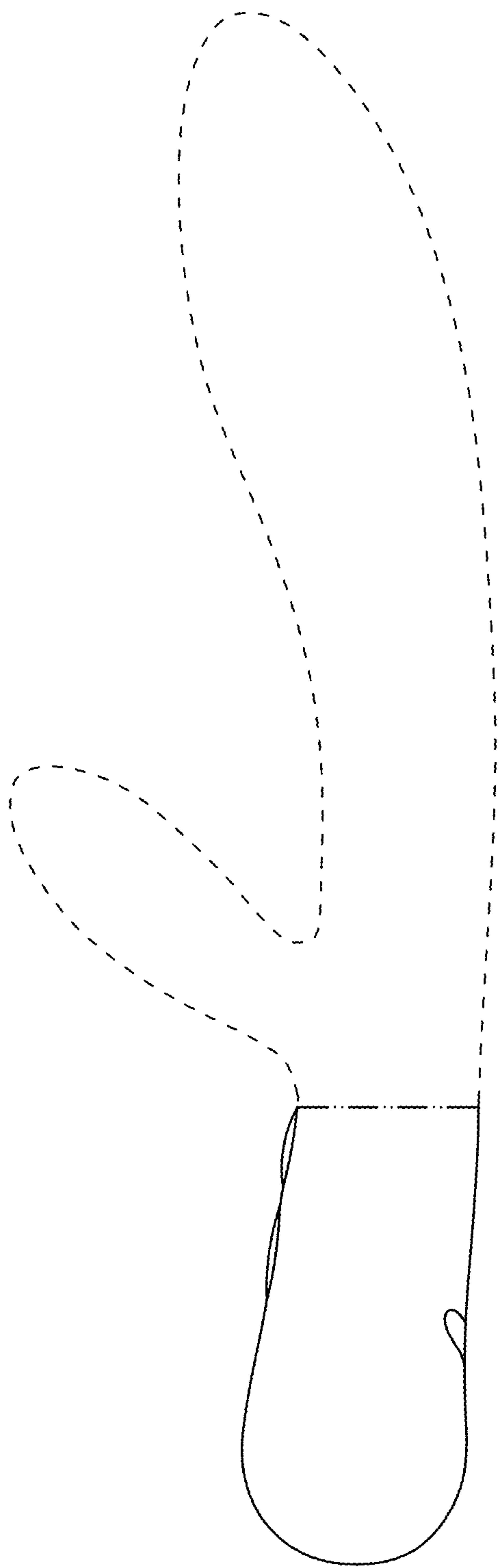

FIG. 4

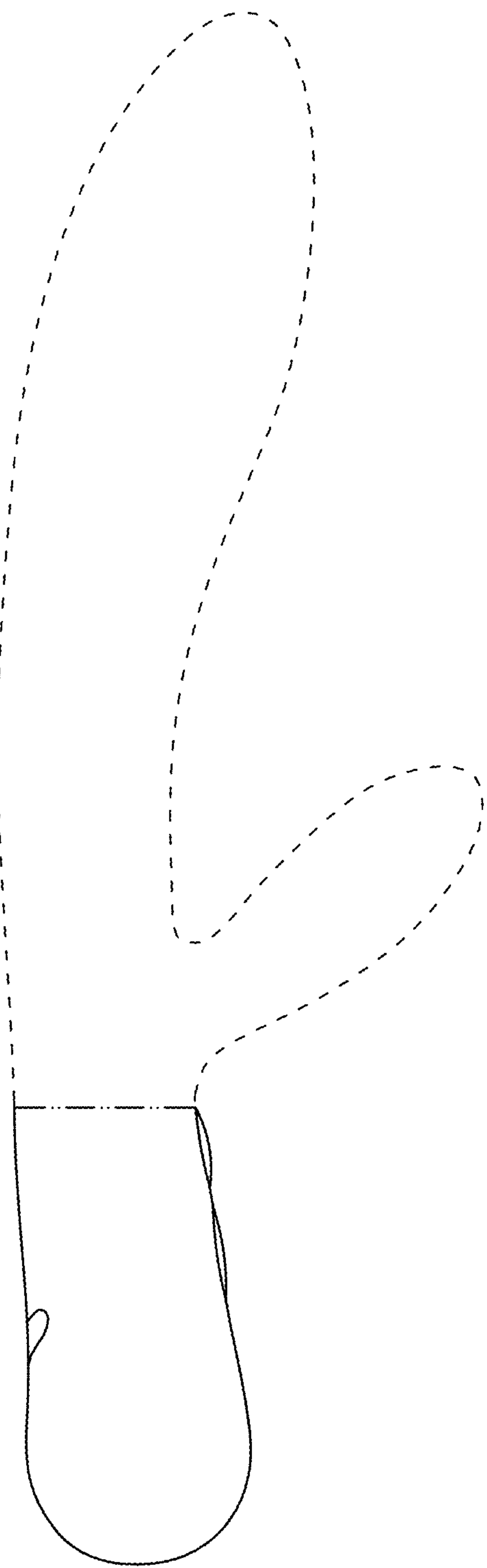

FIG. 5

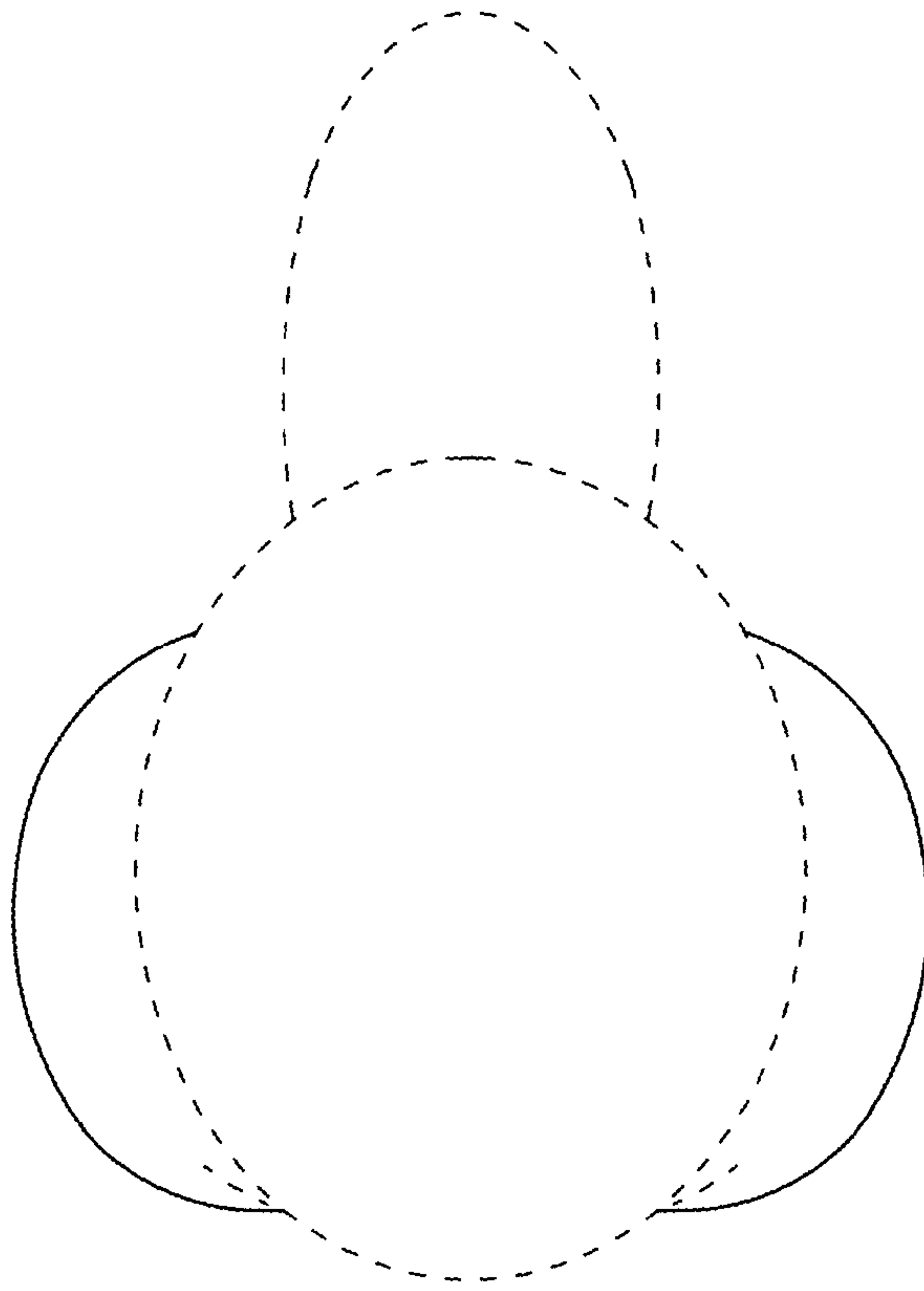

FIG. 6

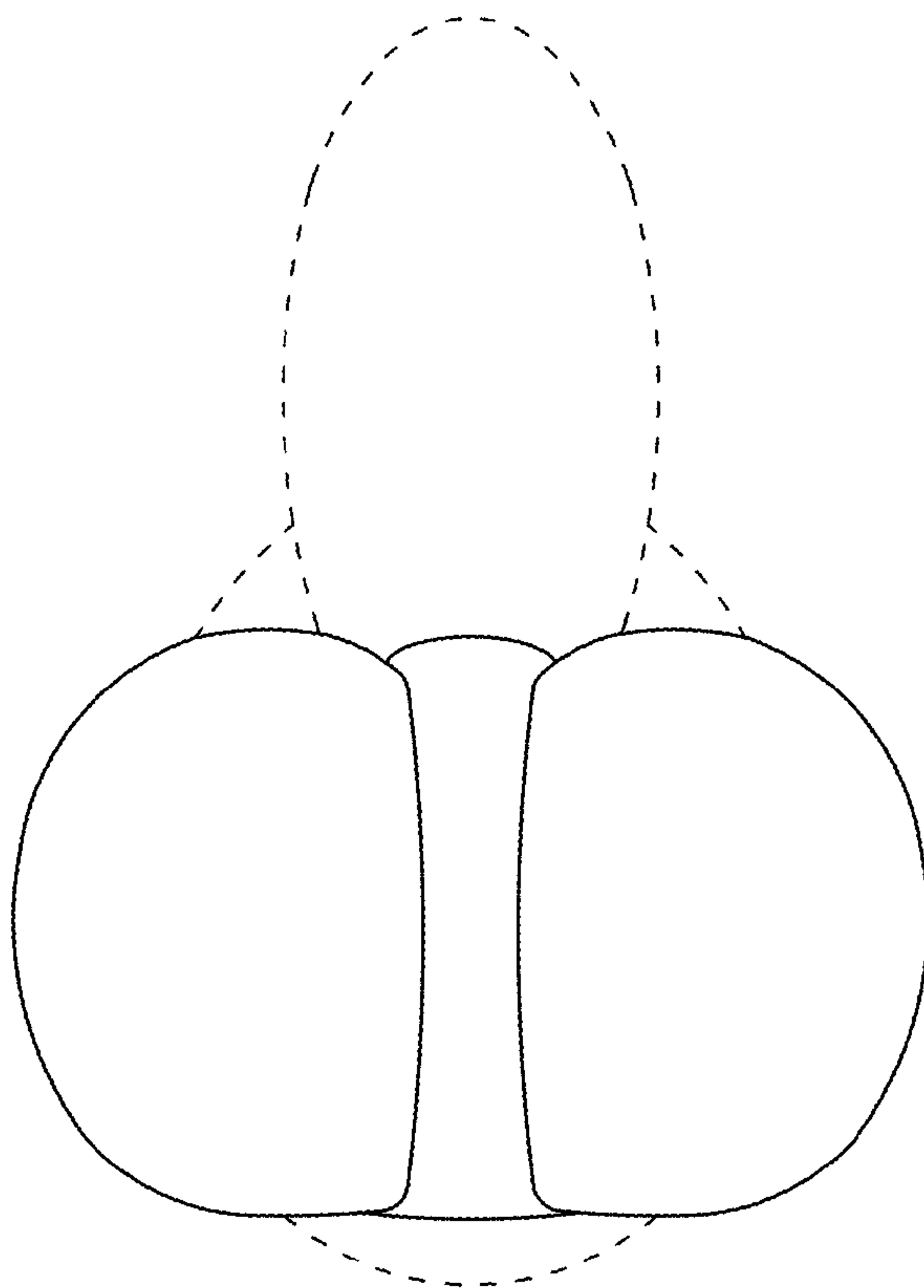

FIG. 7