



US00D896361S

(12) **United States Design Patent**
Mori et al.

(10) **Patent No.:** **US D896,361 S**

(45) **Date of Patent:** **** Sep. 15, 2020**

(54) **AIR CONDITIONING EQUIPMENT**

(71) Applicant: **SHINWA CONTROLS CO., LTD.**,
Kawasaki (JP)

(72) Inventors: **Kota Mori**, Kawasaki (JP); **Takashi Araki**, Kawasaki (JP)

(73) Assignee: **SHINWA CONTROLS CO., LTD.**
(JP)

(**) Term: **15 Years**

(21) Appl. No.: **29/633,248**

(22) Filed: **Jan. 12, 2018**

(30) **Foreign Application Priority Data**

Jul. 18, 2017 (JP) 2017-015433

(51) **LOC (12) Cl.** **23-04**

(52) **U.S. Cl.**
USPC **D23/354**; D23/323

(58) **Field of Classification Search**
USPC D23/262, 263, 333, 351-354, 388
CPC F24F 1/00; F24F 1/0007; F24F 1/02; F24F 1/08; F24F 1/42; F24F 1/56; F24F 1/60; F24F 3/044; F24F 3/048; F24F 3/16; G05D 23/1905; G05D 23/1932; G05D 23/1902; G05D 23/1931; G05B 19/0426; G05B 19/409; G05B 15/02
See application file for complete search history.

(56) **References Cited**

U.S. PATENT DOCUMENTS

D31,553 S * 9/1899 Glauber D23/263
D229,410 S * 11/1973 Luckenbill et al. D23/263

D292,312 S *	10/1987	Van Ee	D23/371
D376,844 S *	12/1996	Hester	D23/387
D727,472 S *	4/2015	Bednarz	D23/263
D739,509 S *	9/2015	Bazemore	D23/263
D745,129 S *	12/2015	Nakagawa	D23/364
D762,289 S *	7/2016	Schmidt	D23/323
D764,034 S *	8/2016	Schmidt	D23/323
D764,035 S *	8/2016	Schmidt	D23/323
D771,780 S *	11/2016	Scifres	D23/266
D783,786 S *	4/2017	Madireddi	D23/263
D832,417 S *	10/2018	Papson	D23/407
D835,245 S *	12/2018	Salehi-Bakhtiari	D23/263
D845,457 S *	4/2019	King, Jr.	D23/365
D858,720 S *	9/2019	Lee	D23/263
D880,679 S *	4/2020	Manasek	D23/386
2016/0018132 A1 *	1/2016	Schmidt	B60H 1/00328 126/109

* cited by examiner

Primary Examiner — Natasha Vujcic

(74) *Attorney, Agent, or Firm* — Saidman DeisgnLaw Group, LLC

(57) **CLAIM**

The ornamental design for air conditioning equipment, as shown and described.

DESCRIPTION

FIG. 1 is a front view of air conditioning equipment showing our new design;

FIG. 2 is a rear view thereof;

FIG. 3 is a left side view thereof;

FIG. 4 is a right side view thereof;

FIG. 5 is a top plan view thereof; and,

FIG. 6 is a bottom plan side view thereof.

The broken lines illustrate structure or features which form no part of the claimed design.

1 Claim, 5 Drawing Sheets

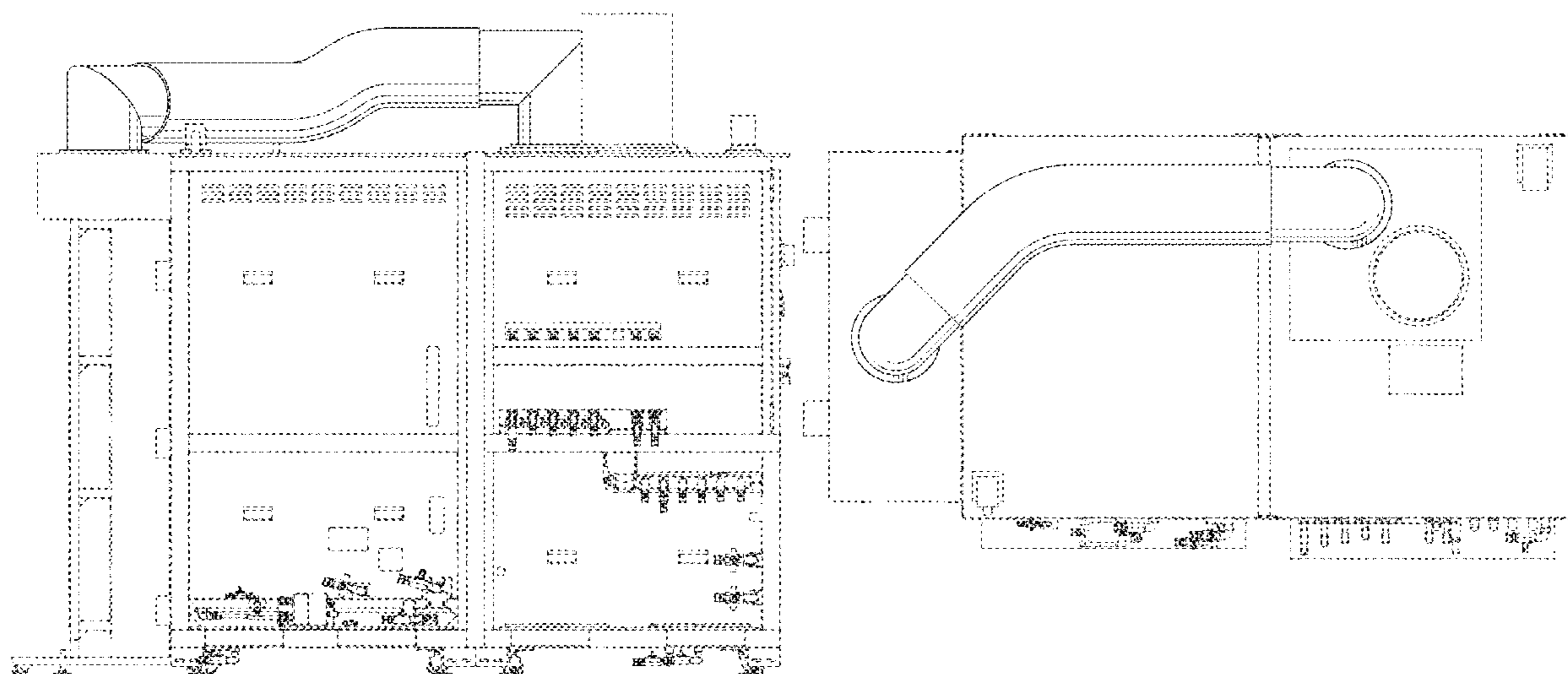

FIG. 1

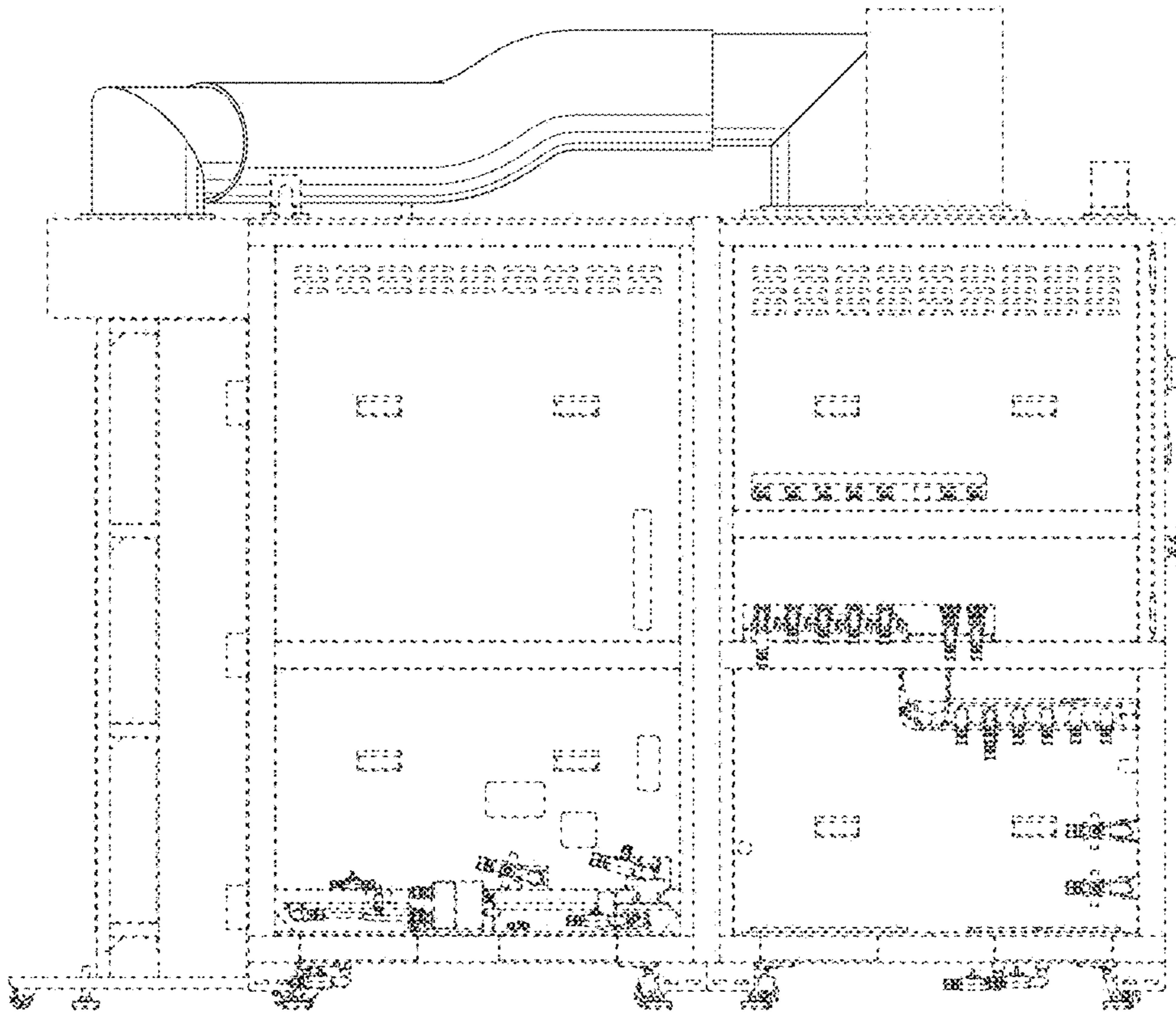

FIG.2

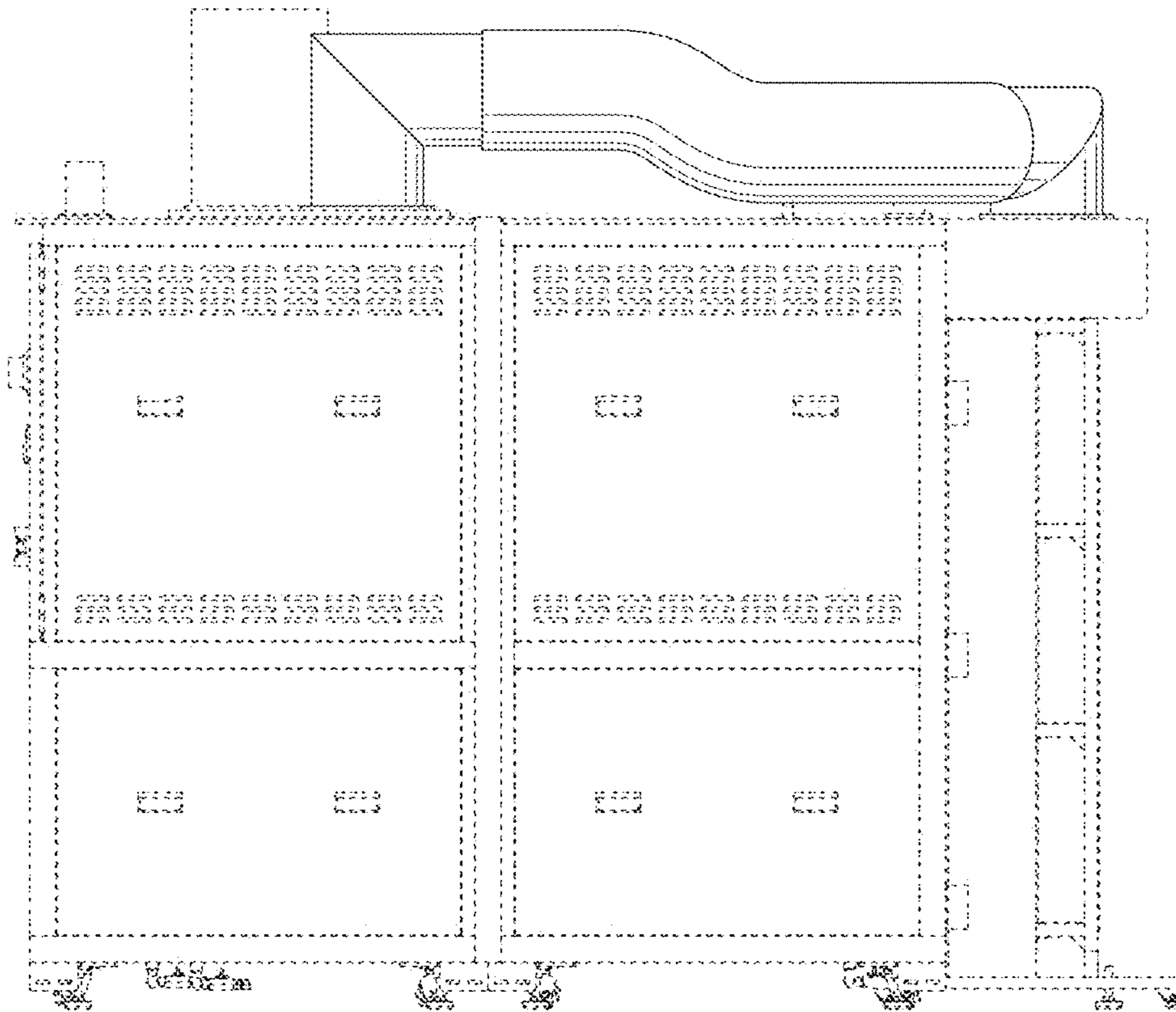

FIG.3

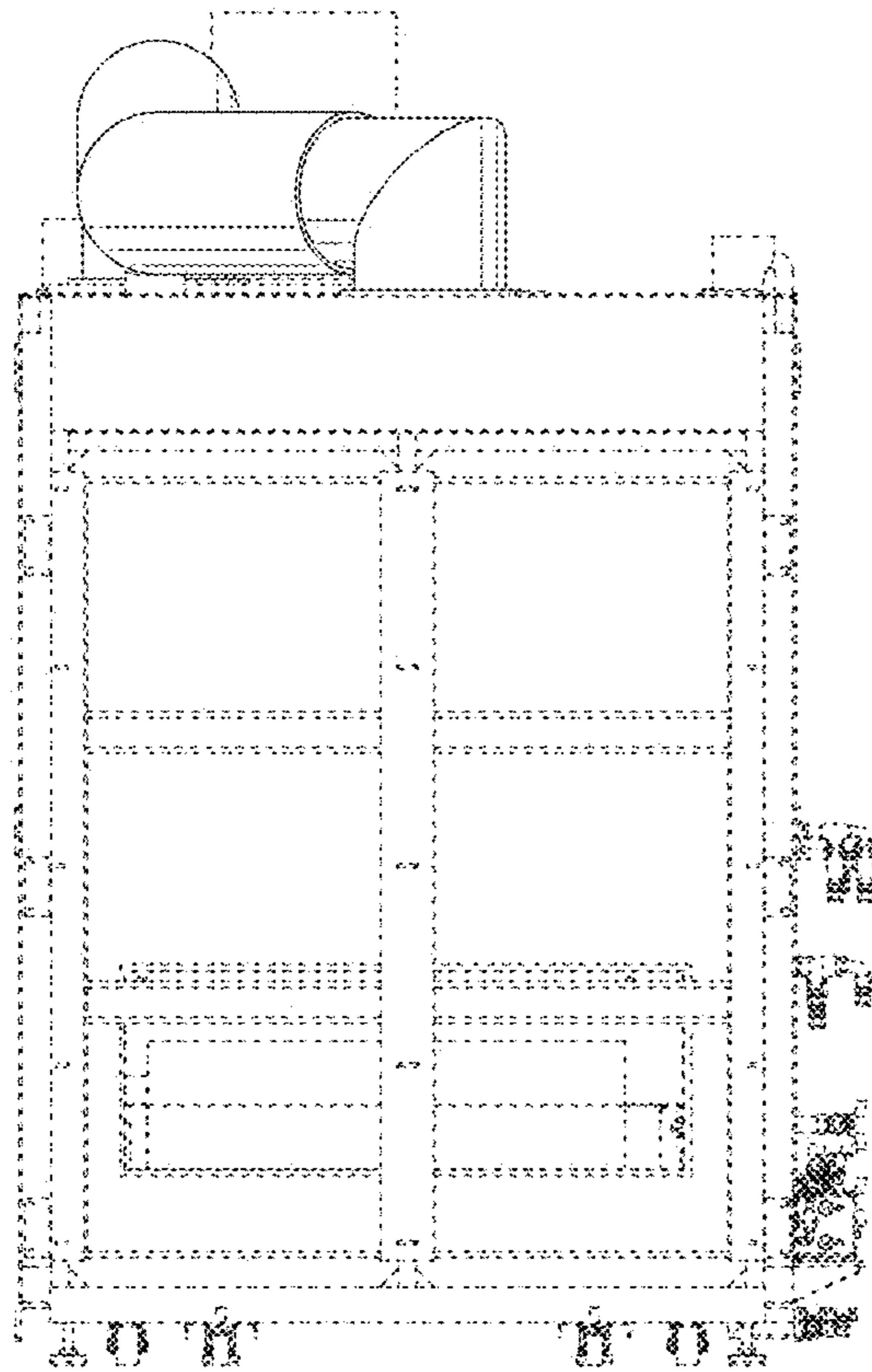

FIG.4

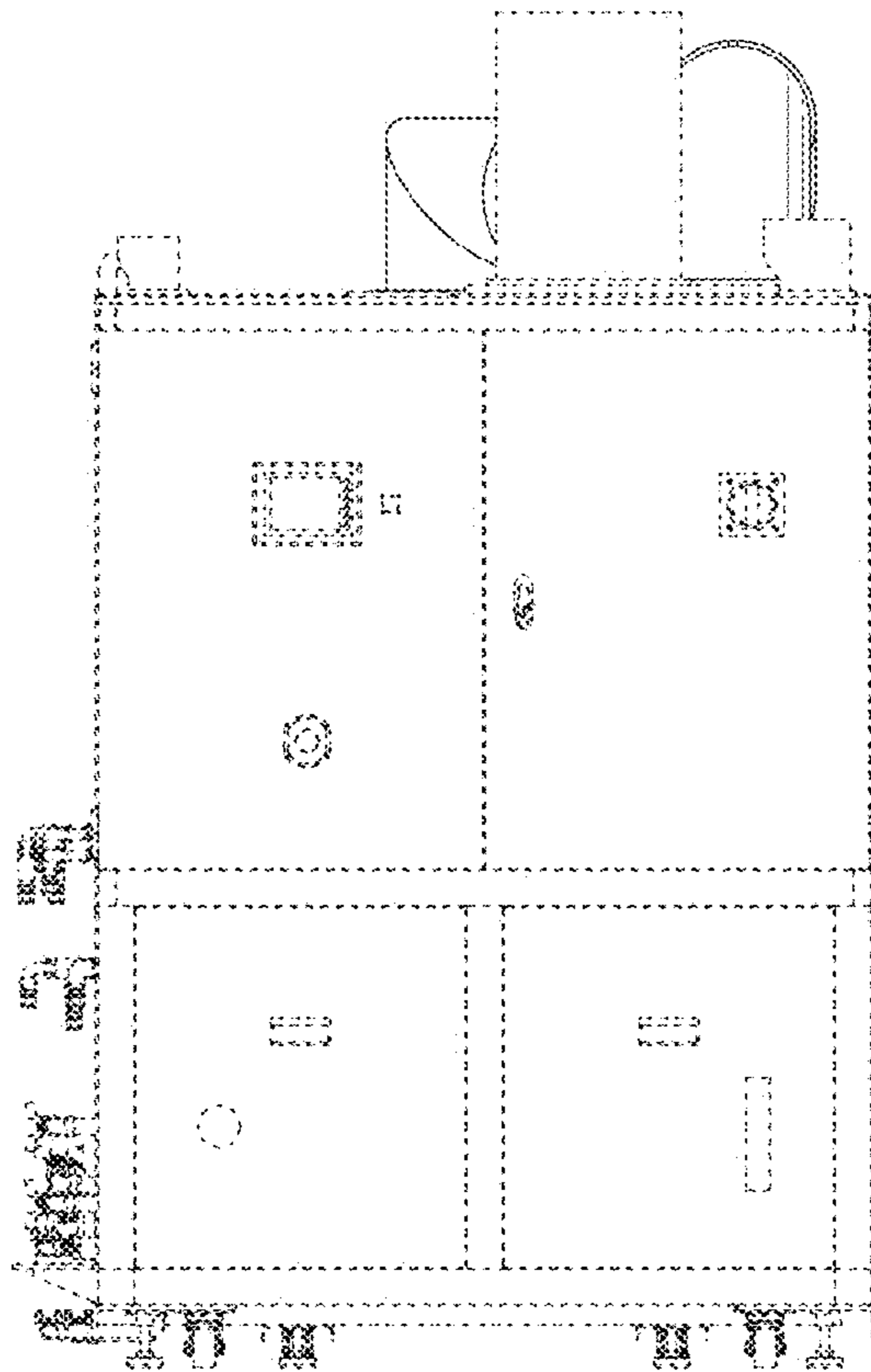

FIG.5

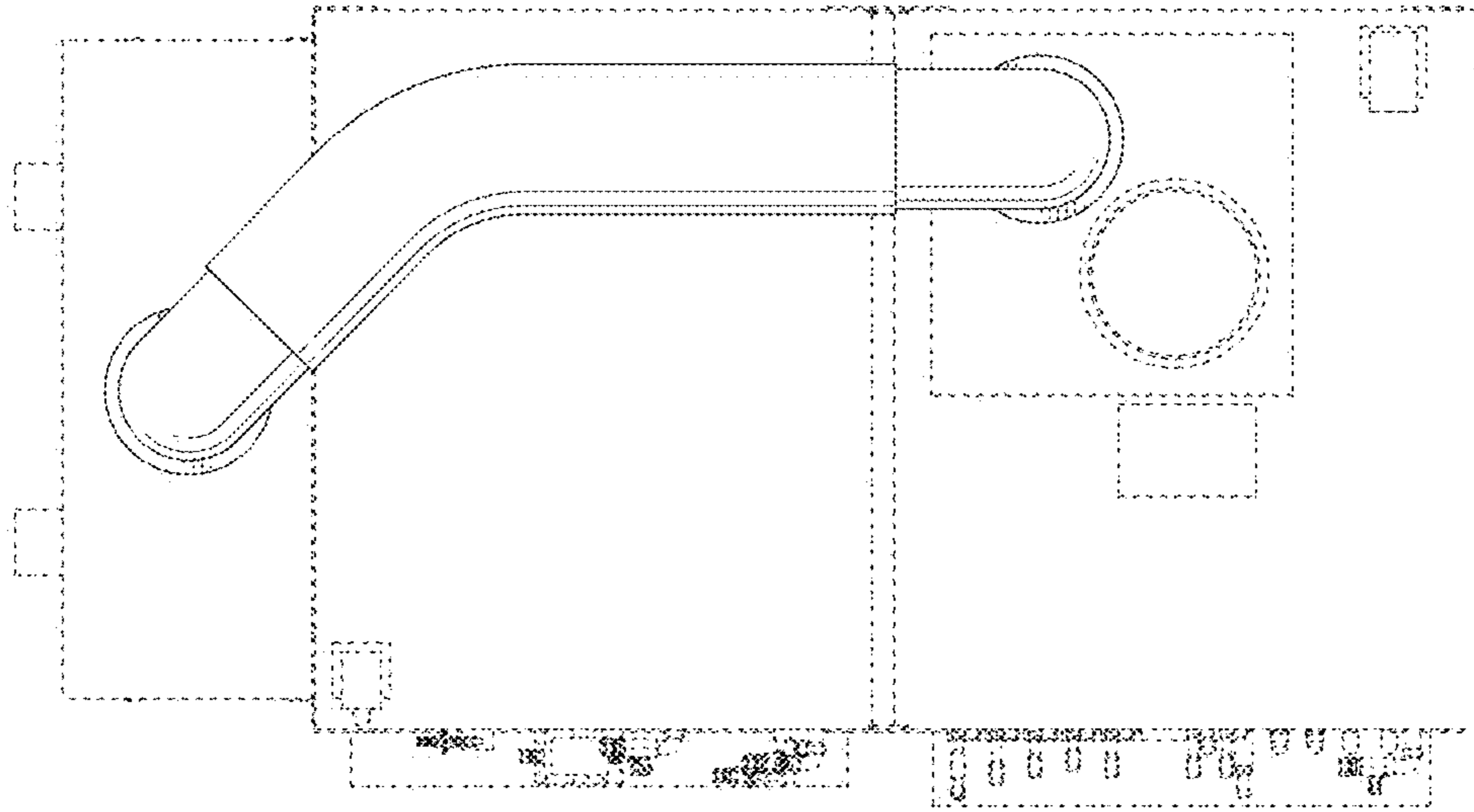

FIG.6

