



US00D896301S

(12) **United States Design Patent** (10) **Patent No.:** **US D896,301 S**
Lin (45) **Date of Patent:** **** Sep. 15, 2020**

(54) **3-WAY TRIPOD HEAD**
(71) Applicant: **Chien-Ting Lin**, Santa Fe Springs, CA (US)
(72) Inventor: **Chien-Ting Lin**, Santa Fe Springs, CA (US)
(**) Term: **15 Years**

D537,859 S * 3/2007 Speggorin F16M 11/14 D16/245
D600,736 S * 9/2009 Zen D16/242
D616,913 S * 6/2010 Lee D16/245
D811,413 S * 2/2018 Jeong D14/447
D834,219 S * 11/2018 Pilja D25/133
D841,725 S * 2/2019 Frisancho Vera D16/245
D843,433 S * 3/2019 Balmer D16/242
D850,520 S * 6/2019 Voss D16/243

(21) Appl. No.: **29/676,422**
(22) Filed: **Jan. 10, 2019**

(30) **Foreign Application Priority Data**

Jul. 11, 2018 (CN) 2018 3 0372470

(51) **LOC (12) Cl.** **16-05**

(52) **U.S. Cl.**
USPC **D16/242**

(58) **Field of Classification Search**
USPC D16/208–209, 219, 237–250; D8/354, D8/355, 363, 373, 382–383, 394–396; D14/224, 229, 238, 251, 253, 447, 451, D14/457

CPC F16M 11/06–10; F16M 11/14; G02B 7/00–002; G03B 17/56; G03B 17/561–568; H04N 5/2253–2254

See application file for complete search history.

(56) **References Cited**

U.S. PATENT DOCUMENTS

D286,787 S * 11/1986 Feinbloom D16/130
D299,245 S * 1/1989 Jones D16/245
D366,887 S * 2/1996 Wood D16/242
D382,288 S * 8/1997 Usui D16/245

OTHER PUBLICATIONS

Benro GD3WH Head Gear Drive 3 Way Head. [online] Retrieved Dec. 12, 2019 from URL: <https://www.aliexpress.com/item/32866345654.html>.*

* cited by examiner

Primary Examiner — Vy N Koenig

(57) **CLAIM**

The ornamental design for a 3-way tripod head, as shown and described.

DESCRIPTION

FIG. 1 is a perspective view of a 3-way tripod head showing my new design;

FIG. 2 is a front elevational view thereof;

FIG. 3 is a rear elevational view thereof;

FIG. 4 is a left elevational view thereof;

FIG. 5 is a right elevational view thereof;

FIG. 6 is a top view thereof;

FIG. 7 is a bottom view thereof; and,

FIG. 8 is a perspective view of the sleeve viewed from another direction.

The broken lines in the drawings illustrate portion of the 3-way tripod head that form no part of the claimed design.

1 Claim, 8 Drawing Sheets

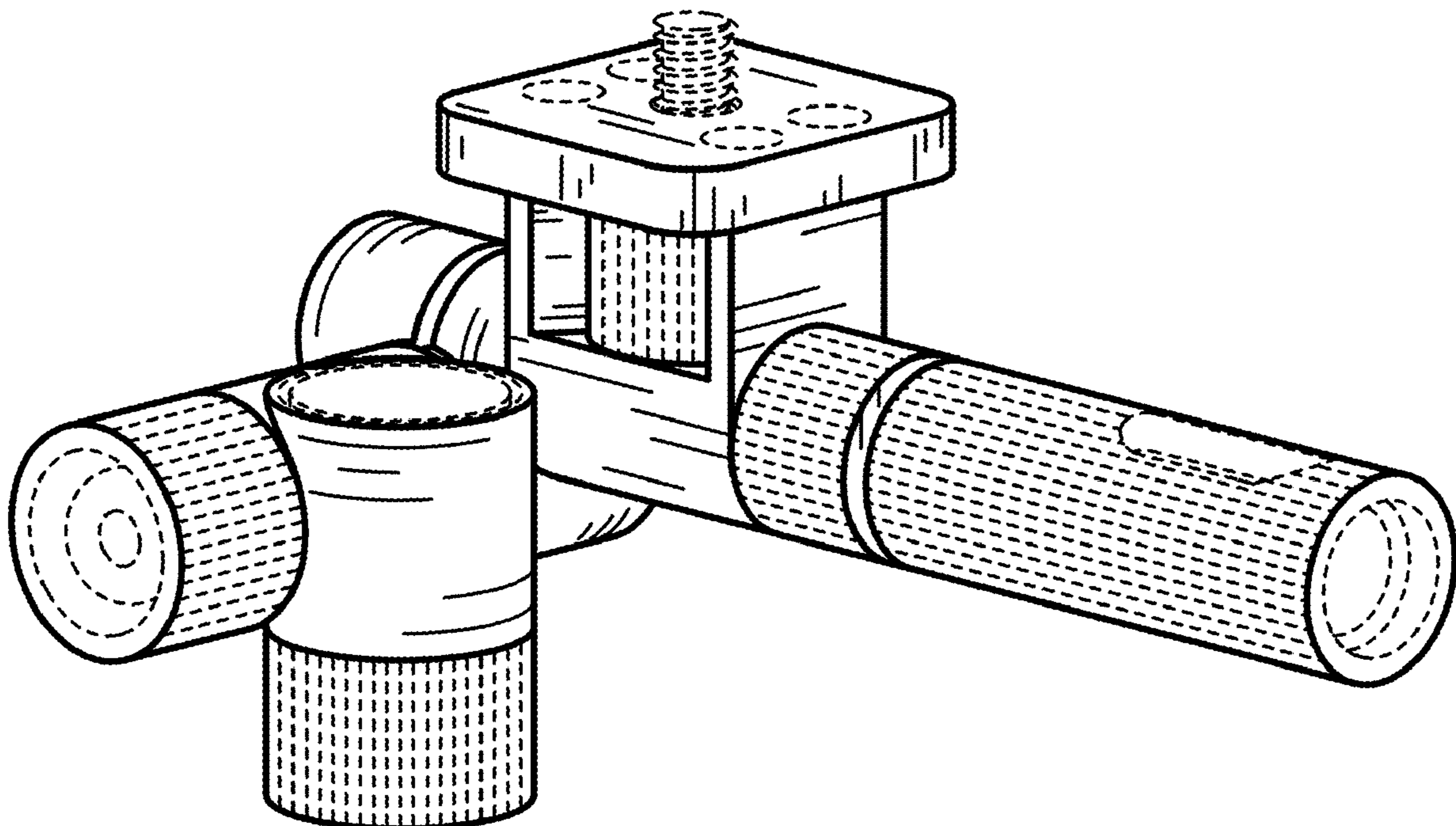

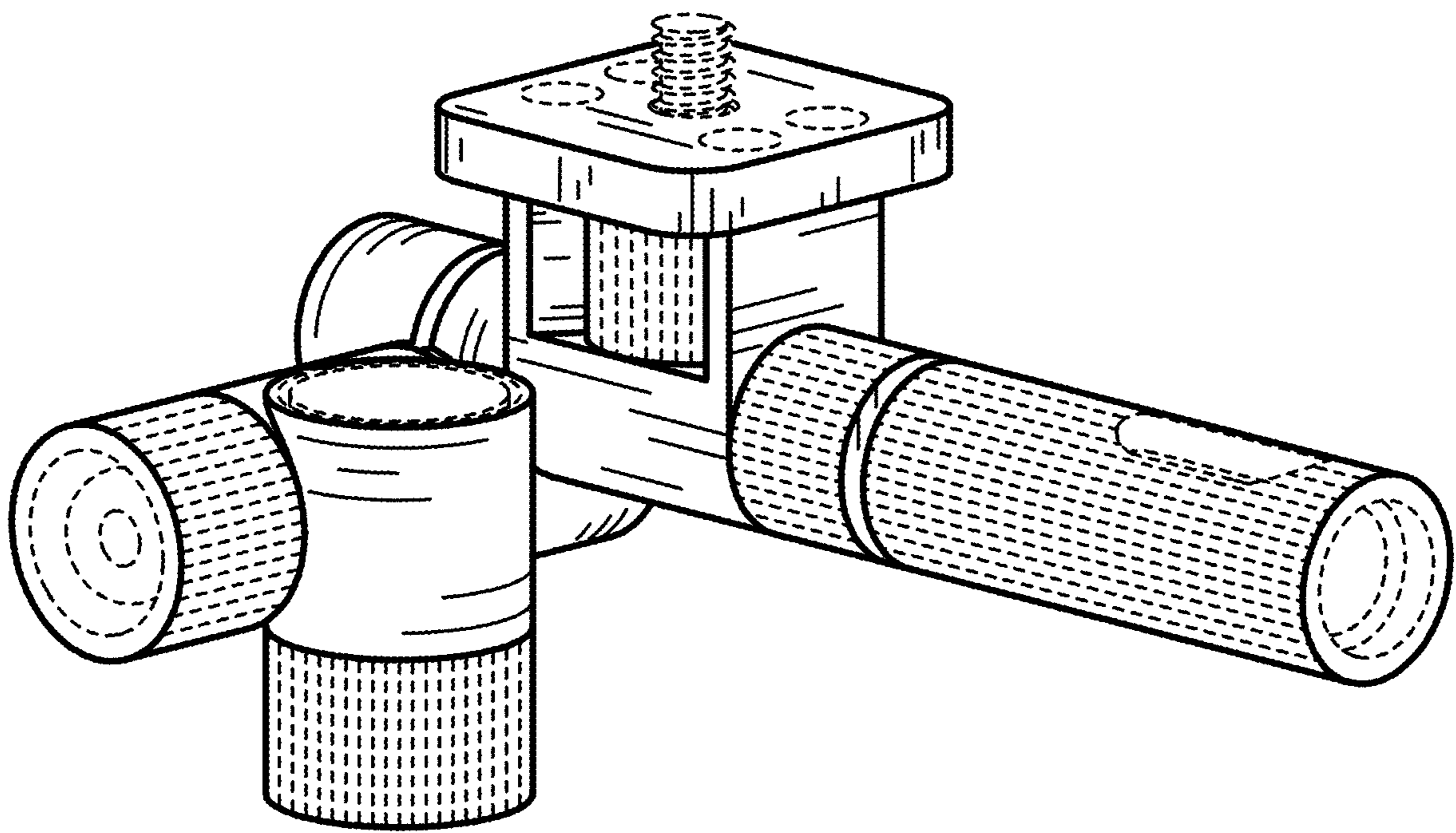

FIG. 1

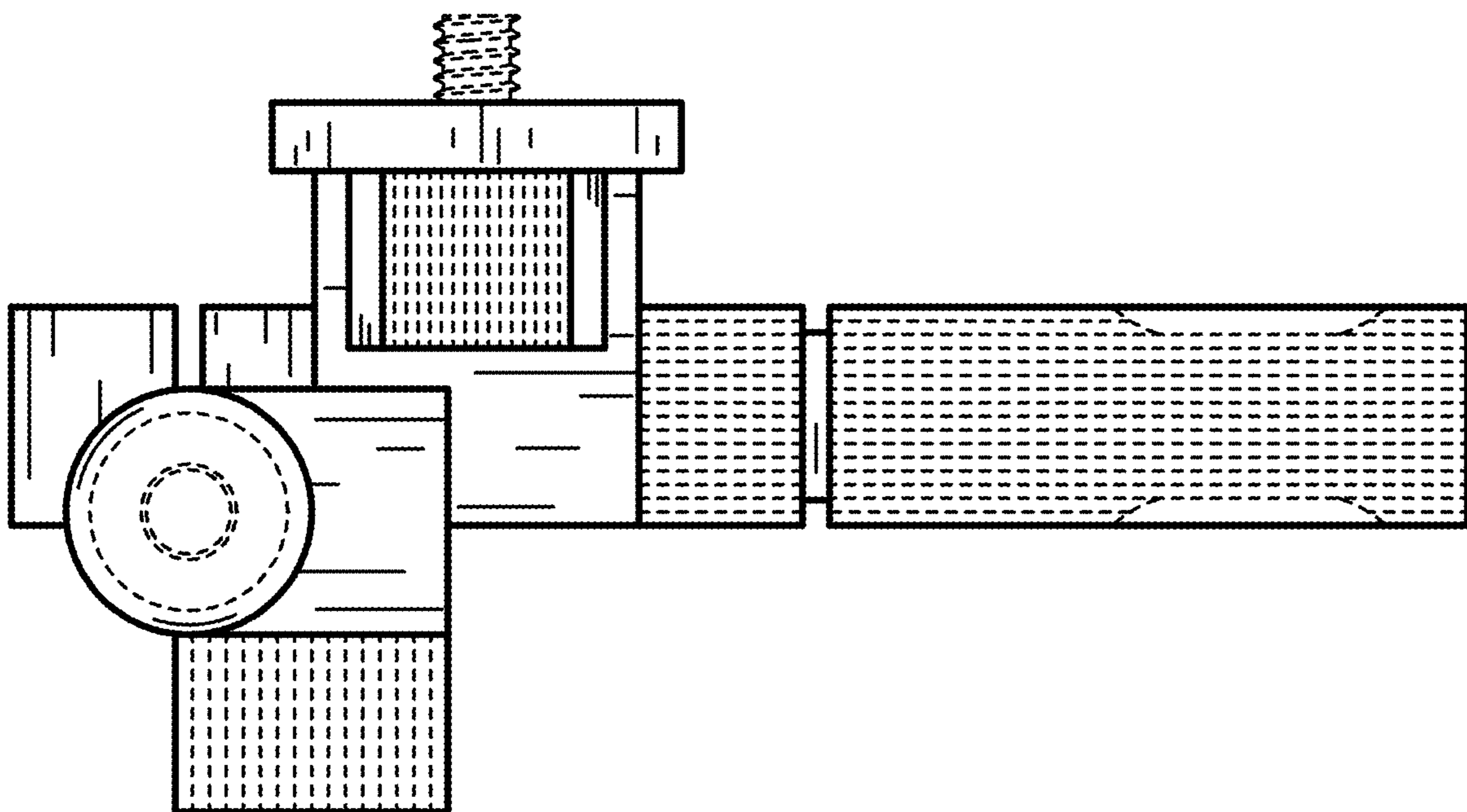

FIG. 2

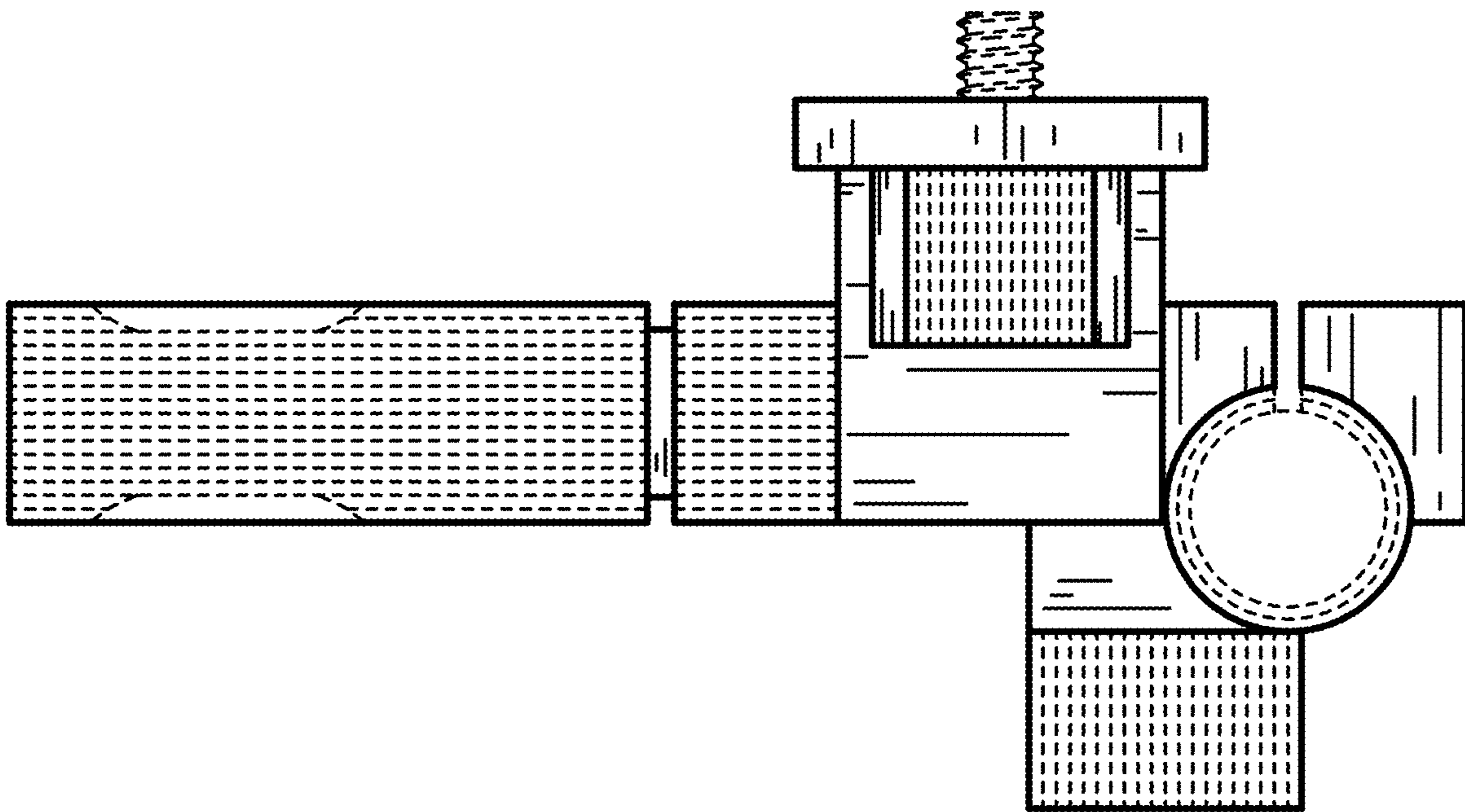

FIG. 3

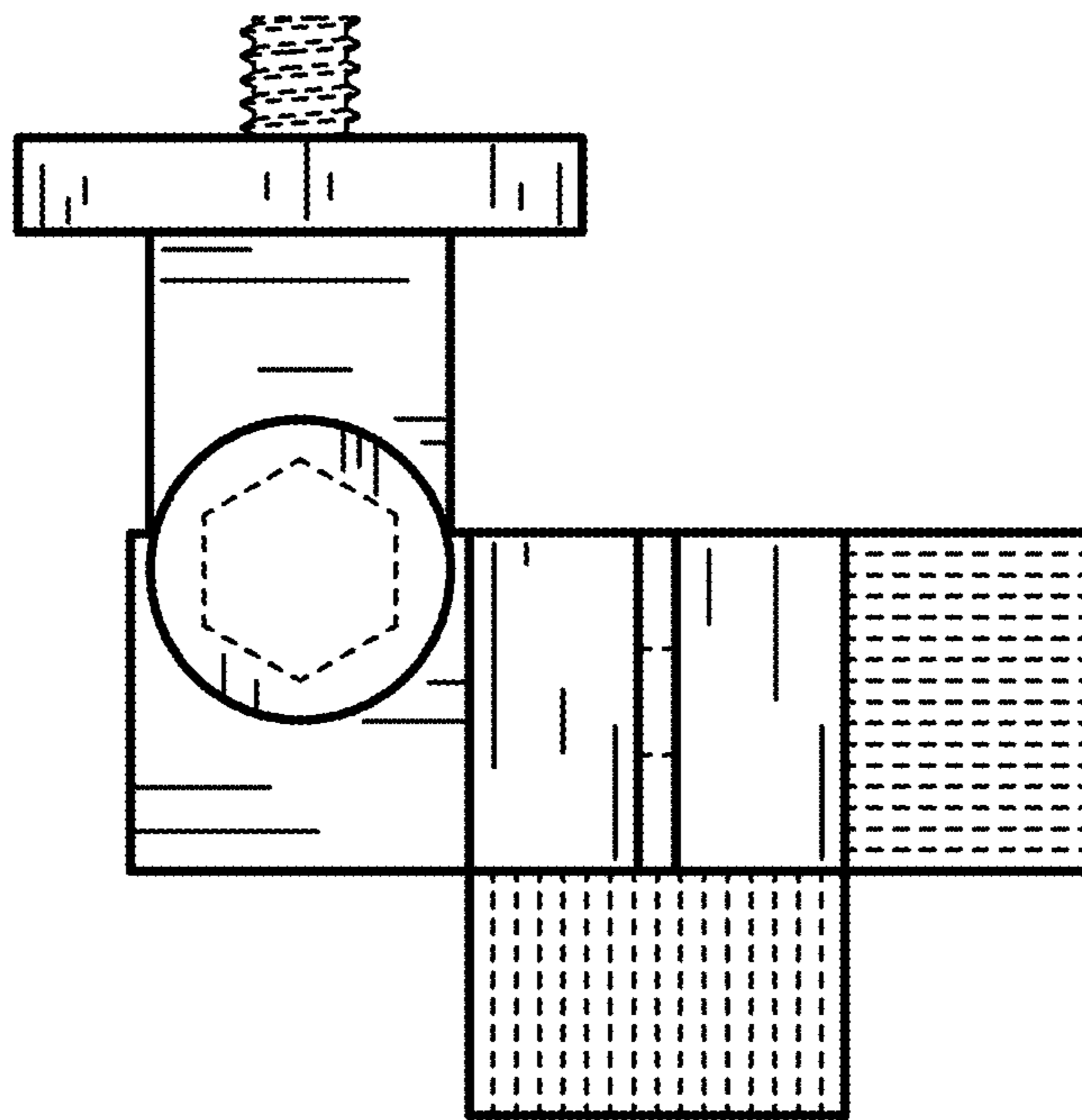

FIG. 4

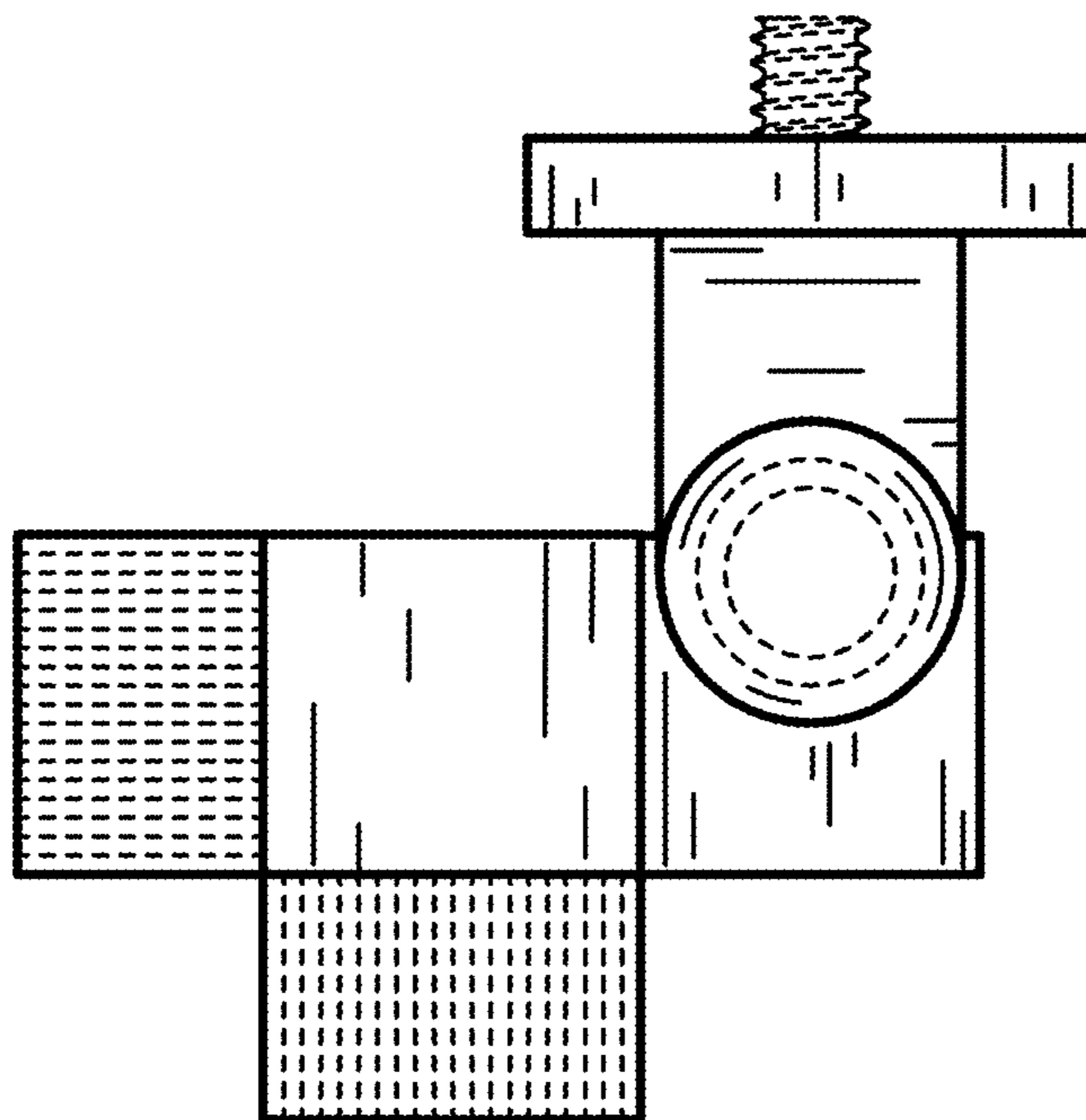

FIG. 5

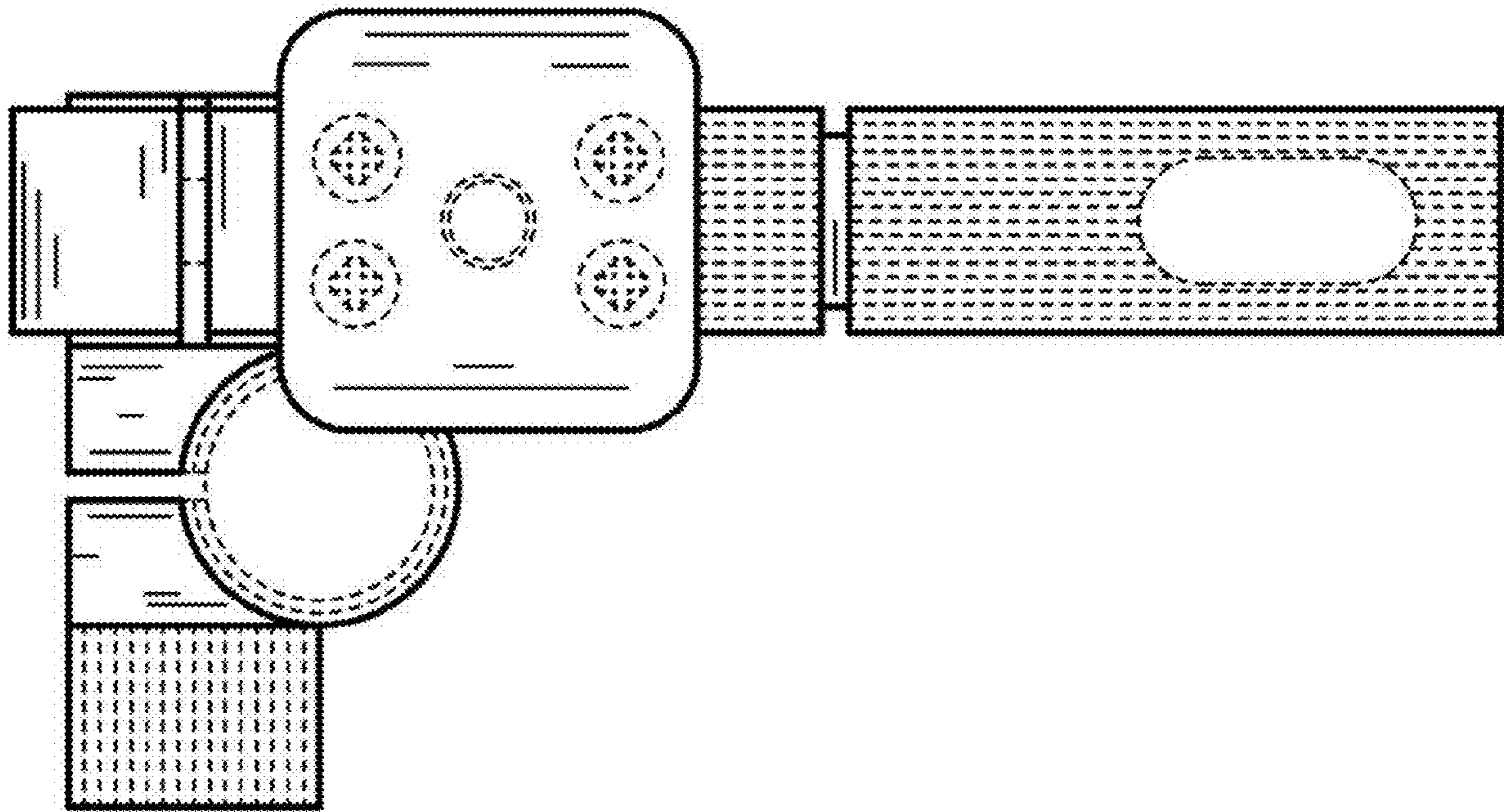

FIG. 6

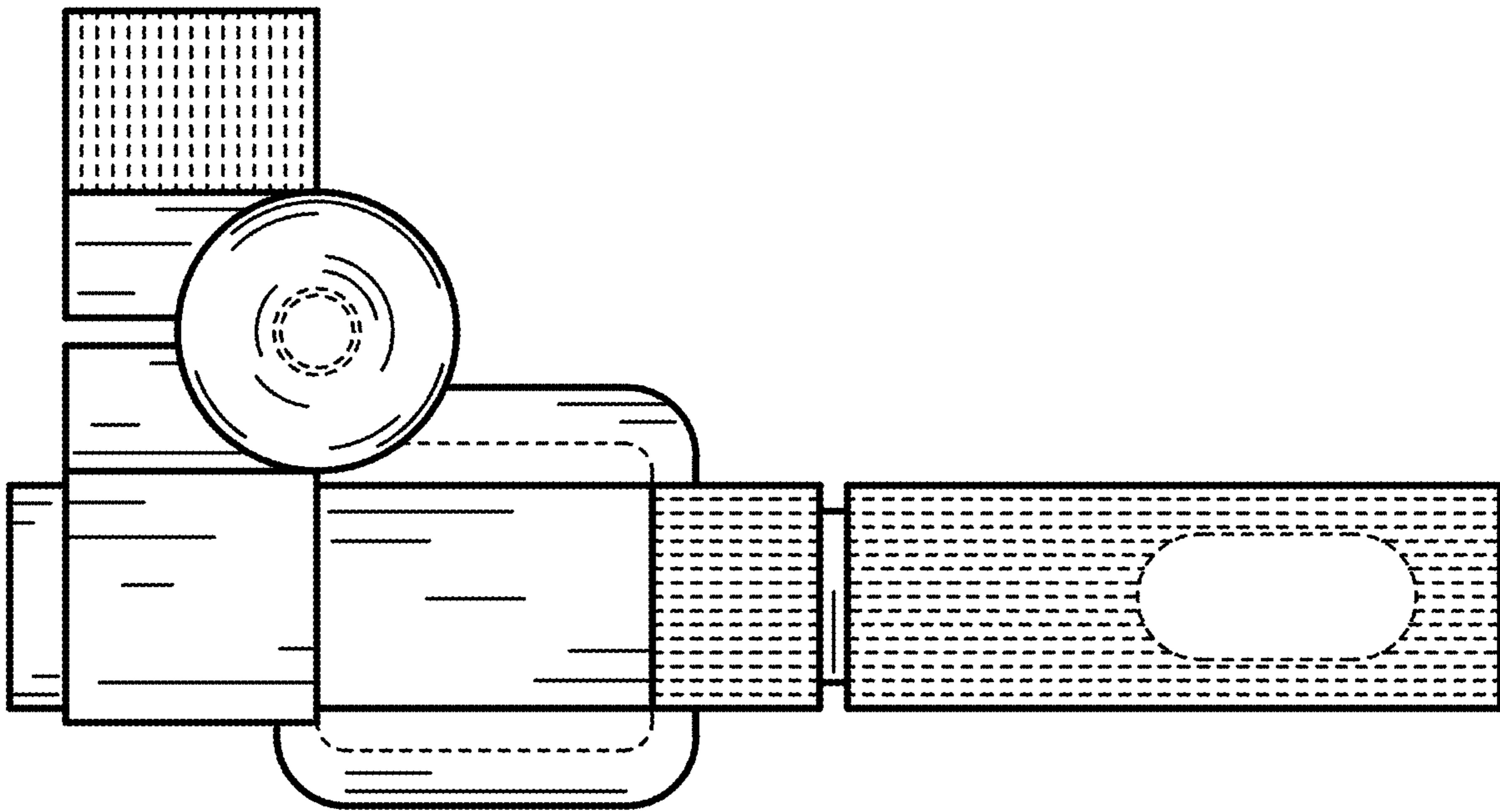

FIG. 7

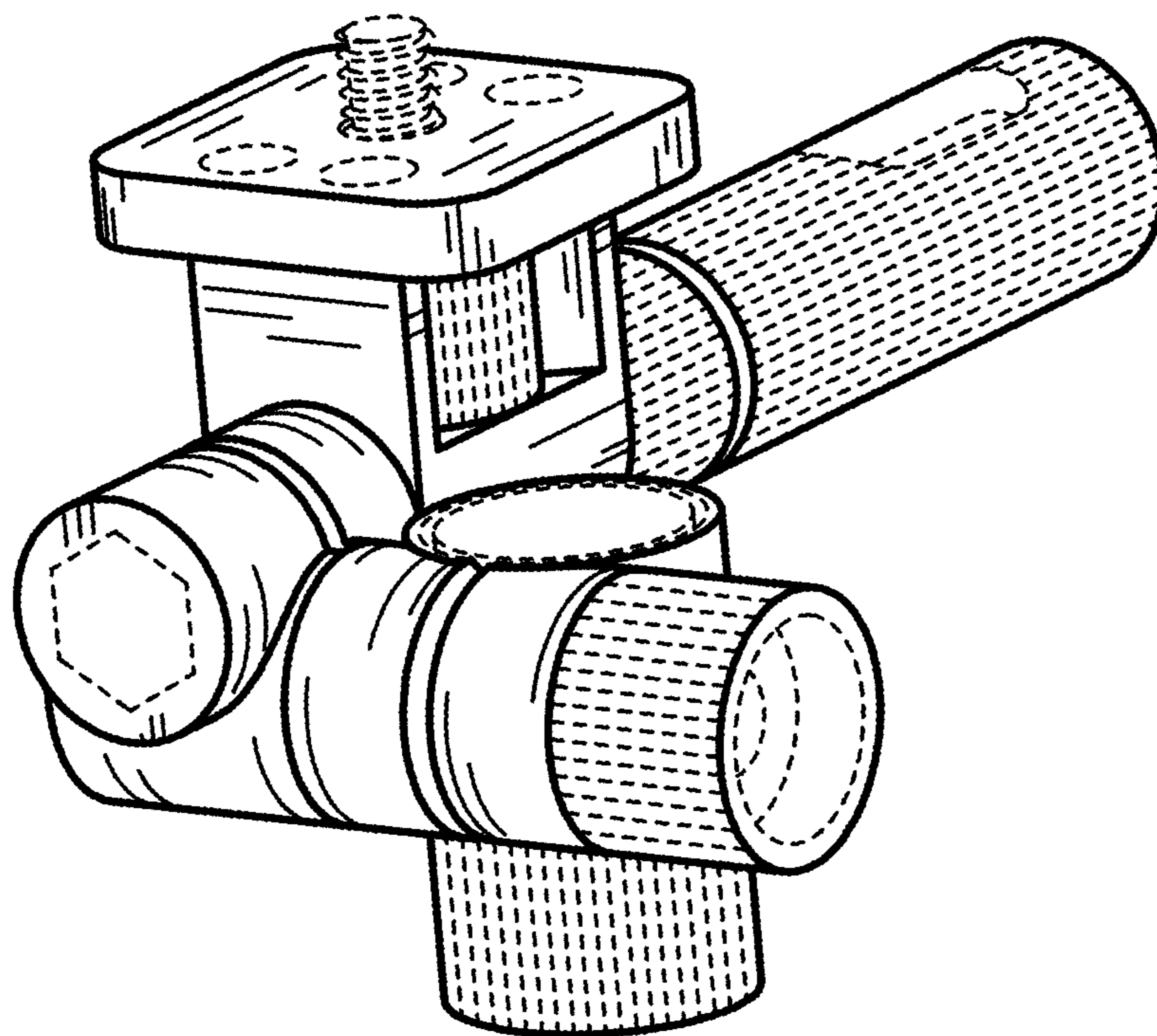

FIG. 8