

US00D896164S

(12) **United States Design Patent**
Hidalgo Vieira

(10) **Patent No.:** **US D896,164 S**

(45) **Date of Patent:** **** Sep. 15, 2020**

- (54) **TIRE**
- (71) Applicant: **Bridgestone Europe NV/SA**, Zavenlem (BE)
- (72) Inventor: **Ruben Alejandro Hidalgo Vieira**, Rome (IT)
- (73) Assignee: **Bridgestone Europe NV/SA**, Zaventem (BE)
- (**) Term: **15 Years**

D674,741 S *	1/2013	Mathonet	D12/588
D743,327 S *	11/2015	Schimmoeller	D12/588
D761,192 S *	7/2016	Dixon	D12/588
D772,150 S *	11/2016	Kim	D12/587
D776,043 S *	1/2017	Ding	D12/588
D781,223 S *	3/2017	Dixon	D12/588
D810,006 S *	2/2018	Mayni	D12/588
D813,148 S *	3/2018	Umstot	D12/588
D816,594 S *	5/2018	Yamaoka	D12/588
D849,674 S *	5/2019	Wang	D12/588
D860,925 S *	9/2019	Nguyen	D12/588
D864,848 S *	10/2019	Zhang	D12/588
D867,978 S *	11/2019	Davenport	D12/588
D885,319 S *	5/2020	Dressler	D12/588

(21) Appl. No.: **29/696,064**

(22) Filed: **Jun. 25, 2019**

(30) **Foreign Application Priority Data**

Jan. 3, 2019 (EM) 005946456-0001

(51) **LOC (12) Cl.** **12-15**

(52) **U.S. Cl.**
USPC **D12/584**; D12/590

(58) **Field of Classification Search**
USPC D12/572, 582, 583, 584, 585, 588, 590,
D12/596, 597, 602, 603
CPC B60C 11/0302; B60C 11/0306; B60C
2011/0313; B60C 2011/0344; B60C
2011/0346
See application file for complete search history.

(56) **References Cited**

U.S. PATENT DOCUMENTS

D333,452 S *	2/1993	Crano	D12/597
D454,536 S *	3/2002	Oliver	D12/603
D455,395 S *	4/2002	Blankenship	D12/588
D498,206 S *	11/2004	Cazin-Bourguignon	D12/588
D597,479 S	8/2009	Scharis	
D601,081 S *	9/2009	Takahashi	D12/582
D601,949 S *	10/2009	Shinkai	D12/585

FOREIGN PATENT DOCUMENTS

CN	301214842	5/2010
JP	D1385405	4/2010

* cited by examiner

Primary Examiner — Robert M. Spear

(57) **CLAIM**

The ornamental design for a tire, as shown and described.

DESCRIPTION

FIG. 1 is a perspective view of the tire;
 FIG. 2 is a front view of the tire;
 FIG. 3 is a right view of the tire;
 FIG. 4 is a left view of the tire;
 FIG. 5 is an enlarged view of the tire with section lines related to views 6, 7, 8, 9;
 FIG. 6 is a first transversal section view of the tire;
 FIG. 7 is a second transversal section view of the tire; and
 FIG. 8 is a third transversal section view of the tire; and,
 FIG. 9 is a fourth transversal section view of the tire.
 The broken lines defining the sidewall and inner bead depict environmental subject matter that forms no part of the claimed design.

1 Claim, 9 Drawing Sheets

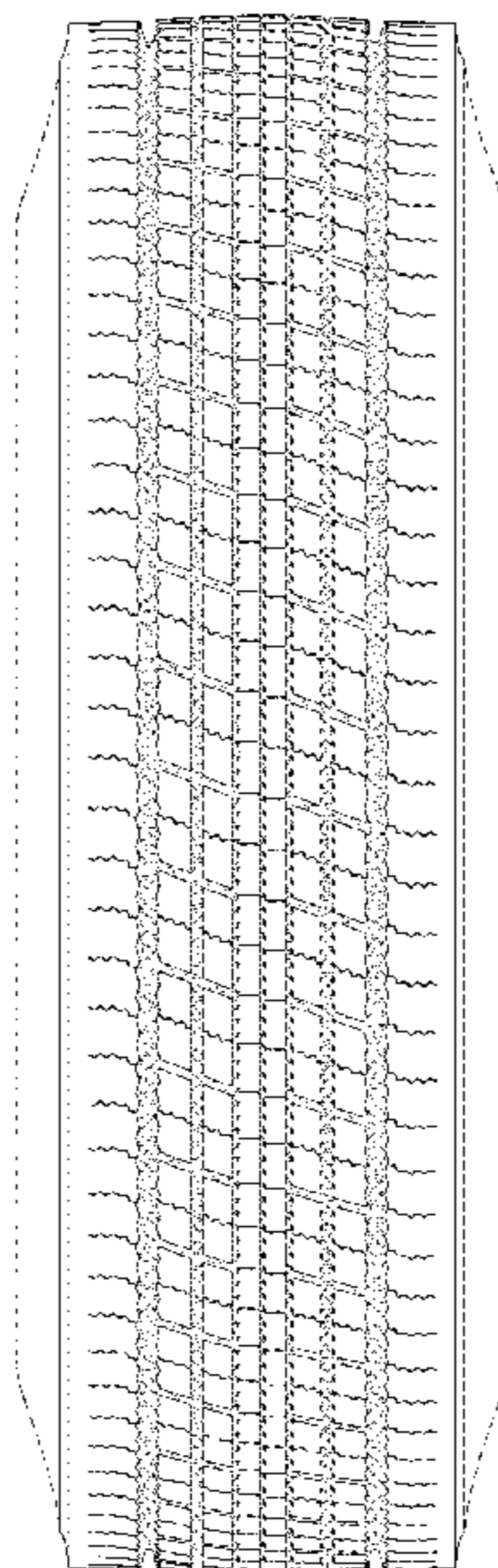

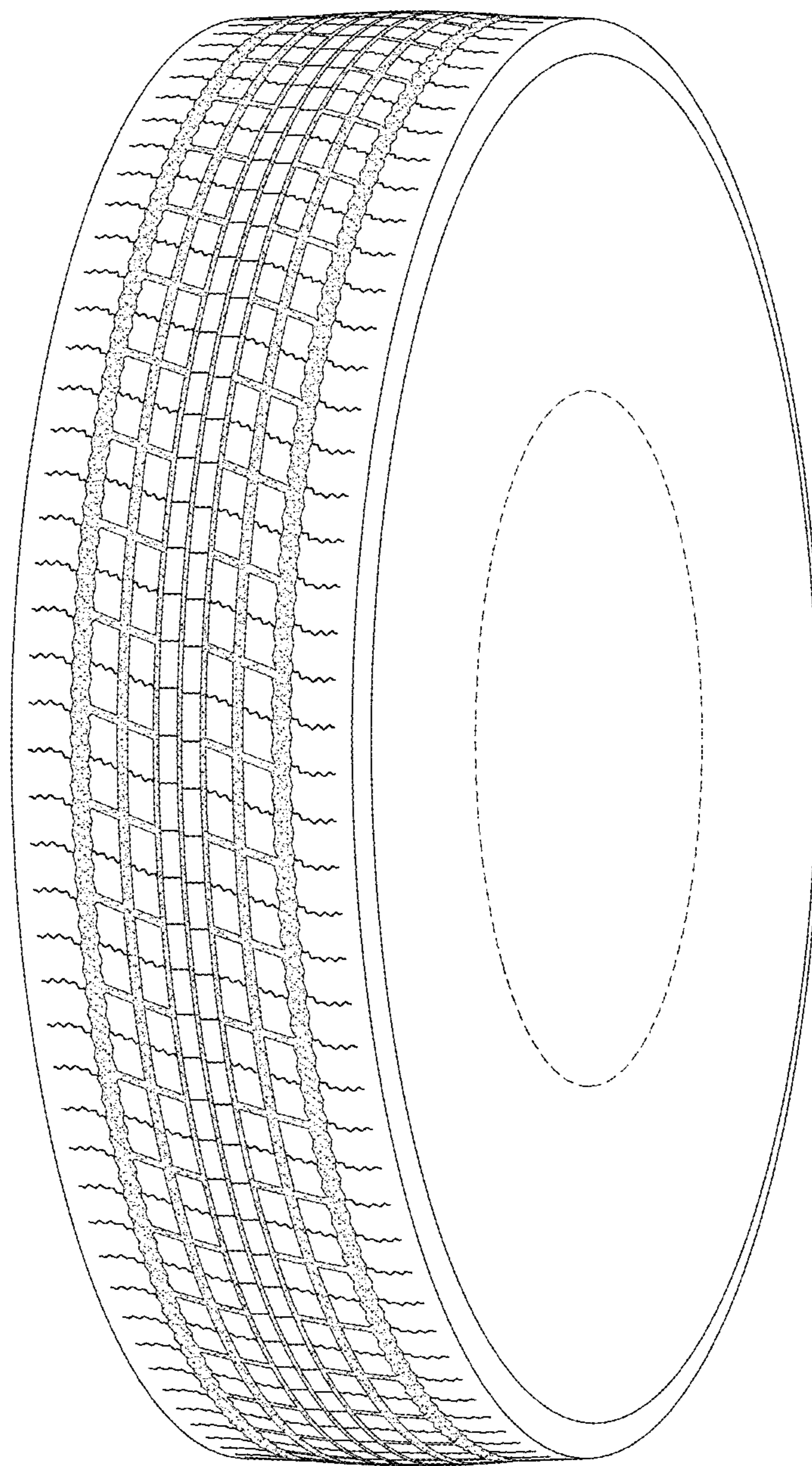

FIG.1

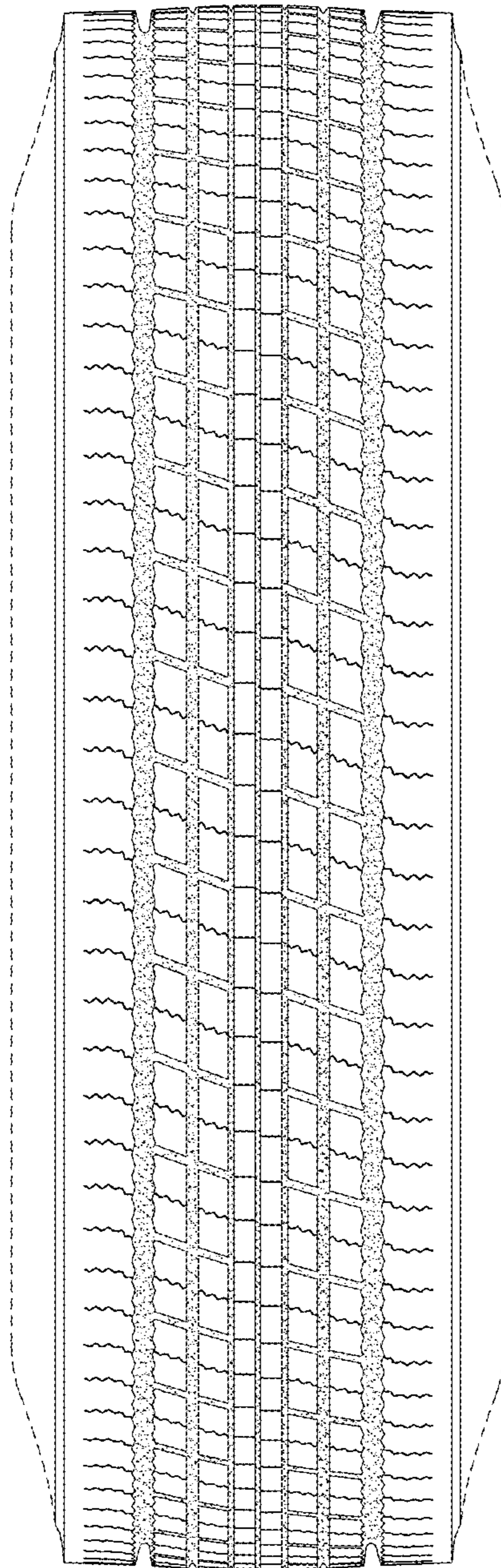

FIG.2

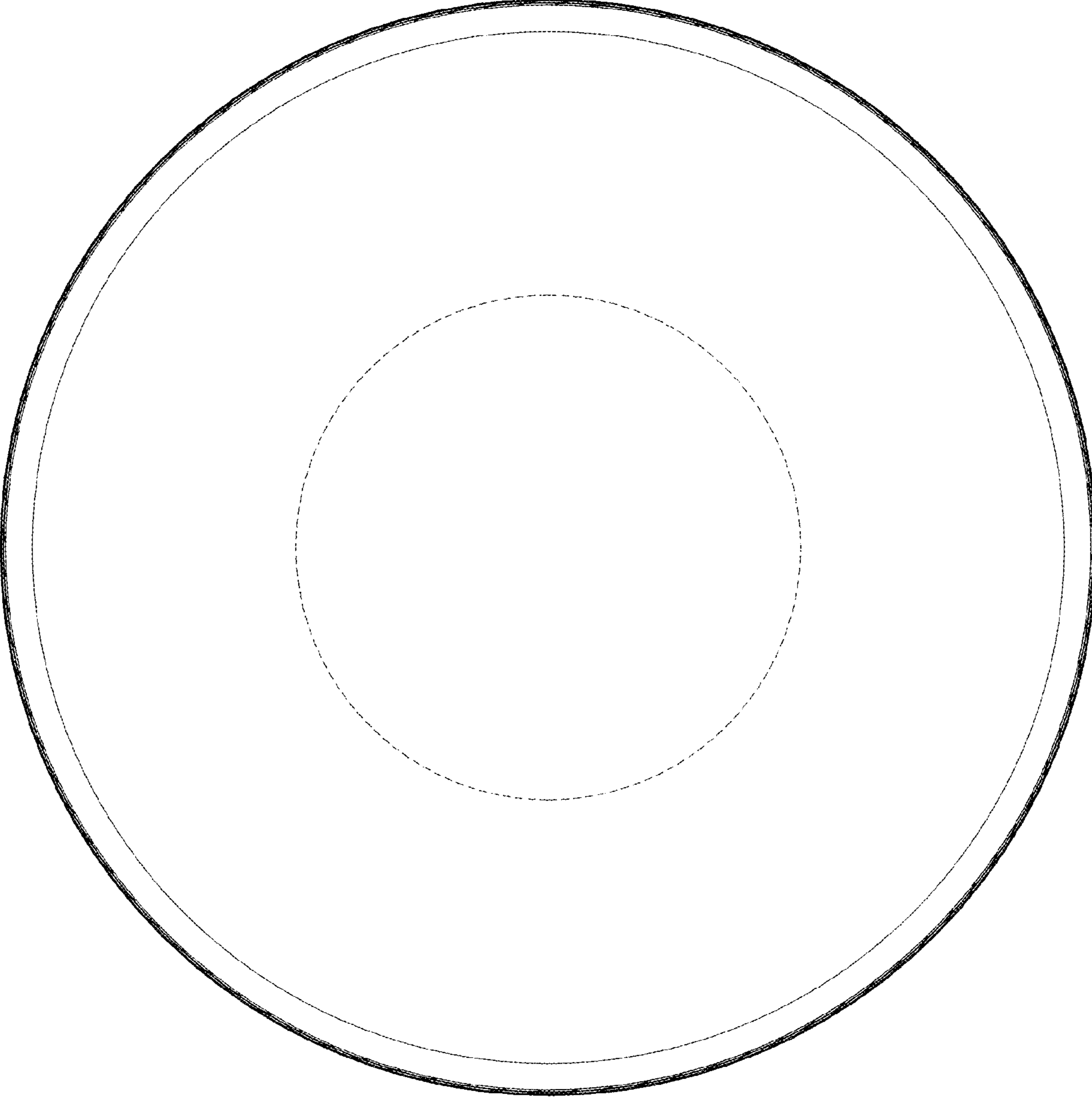

FIG.3

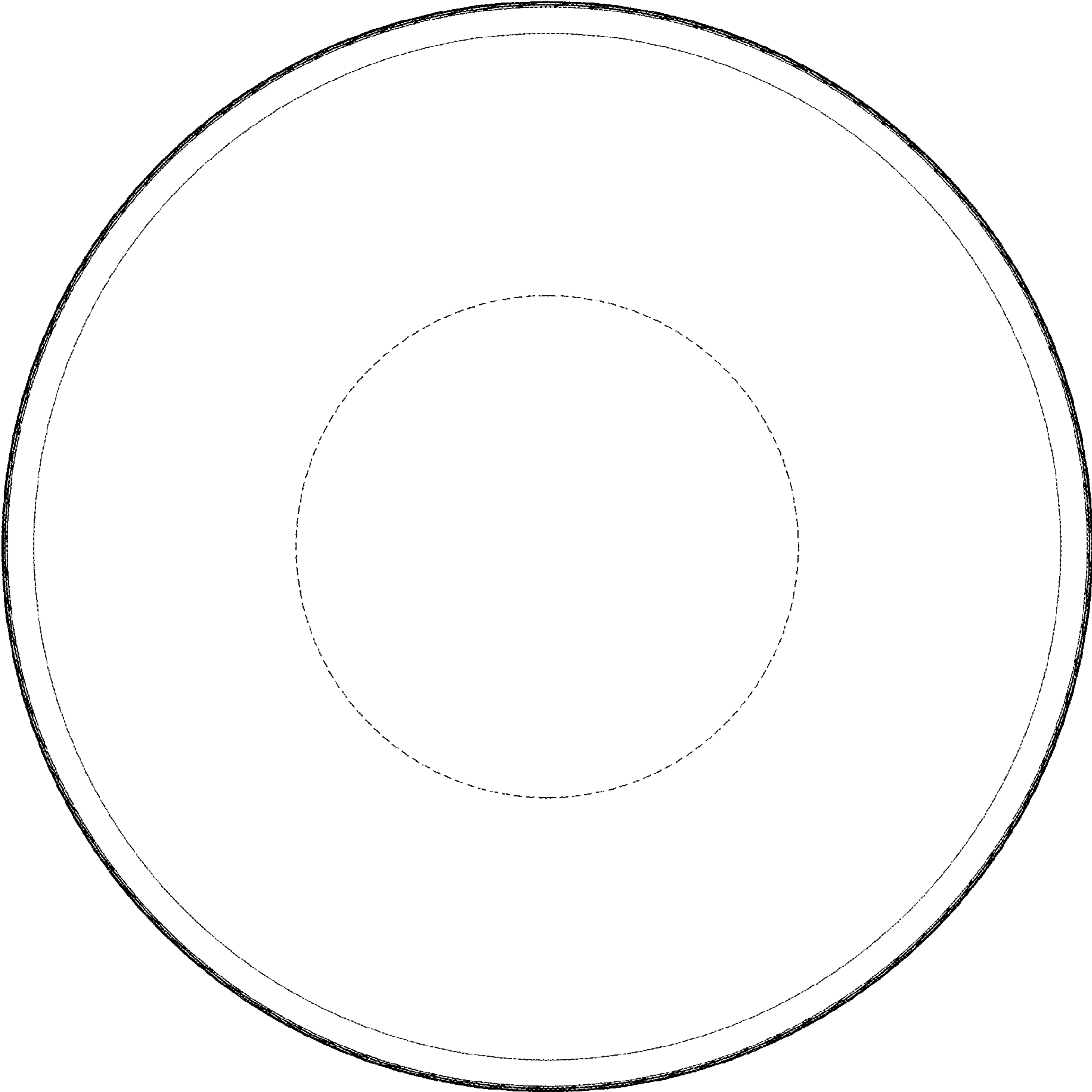

FIG.4

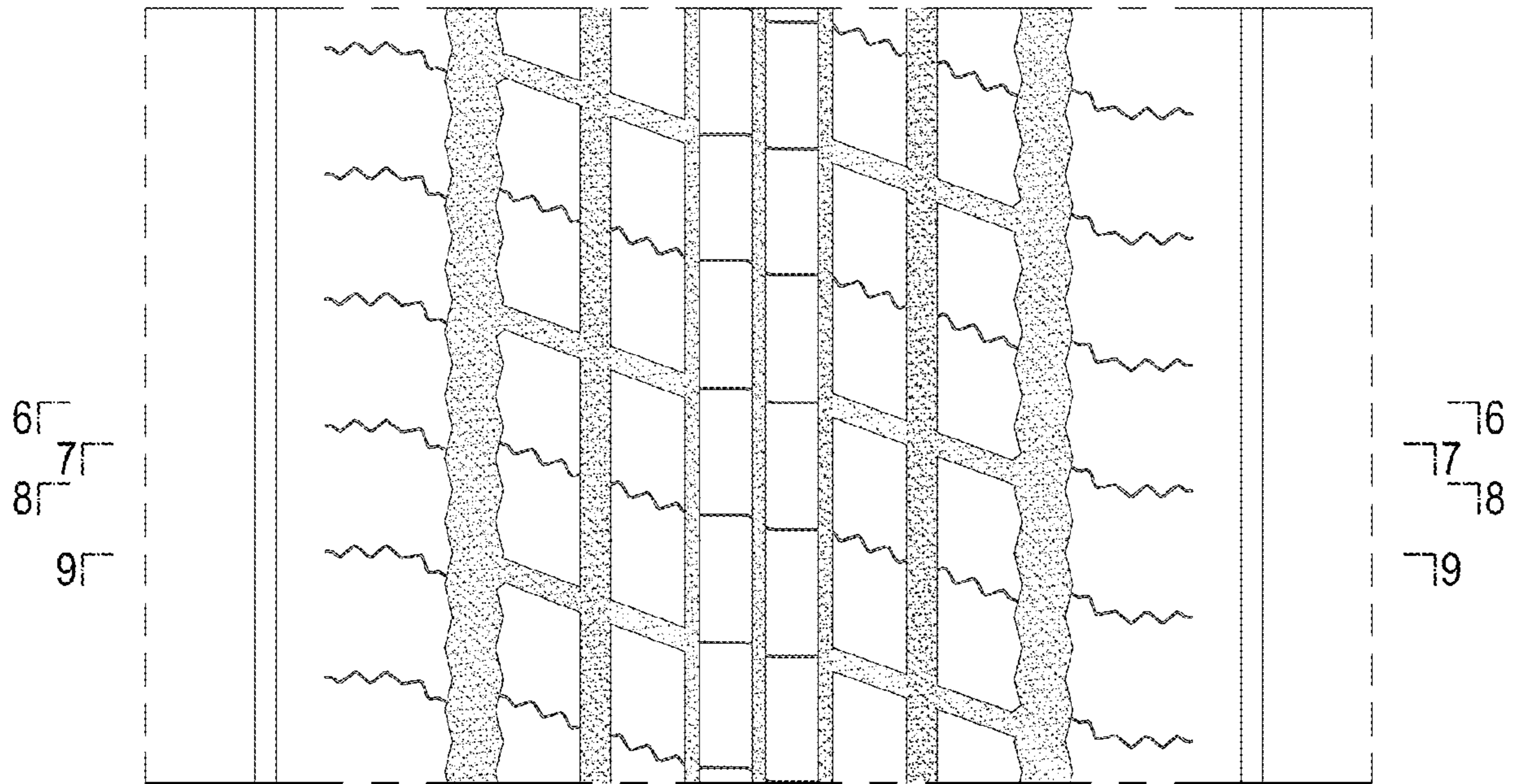

FIG.5

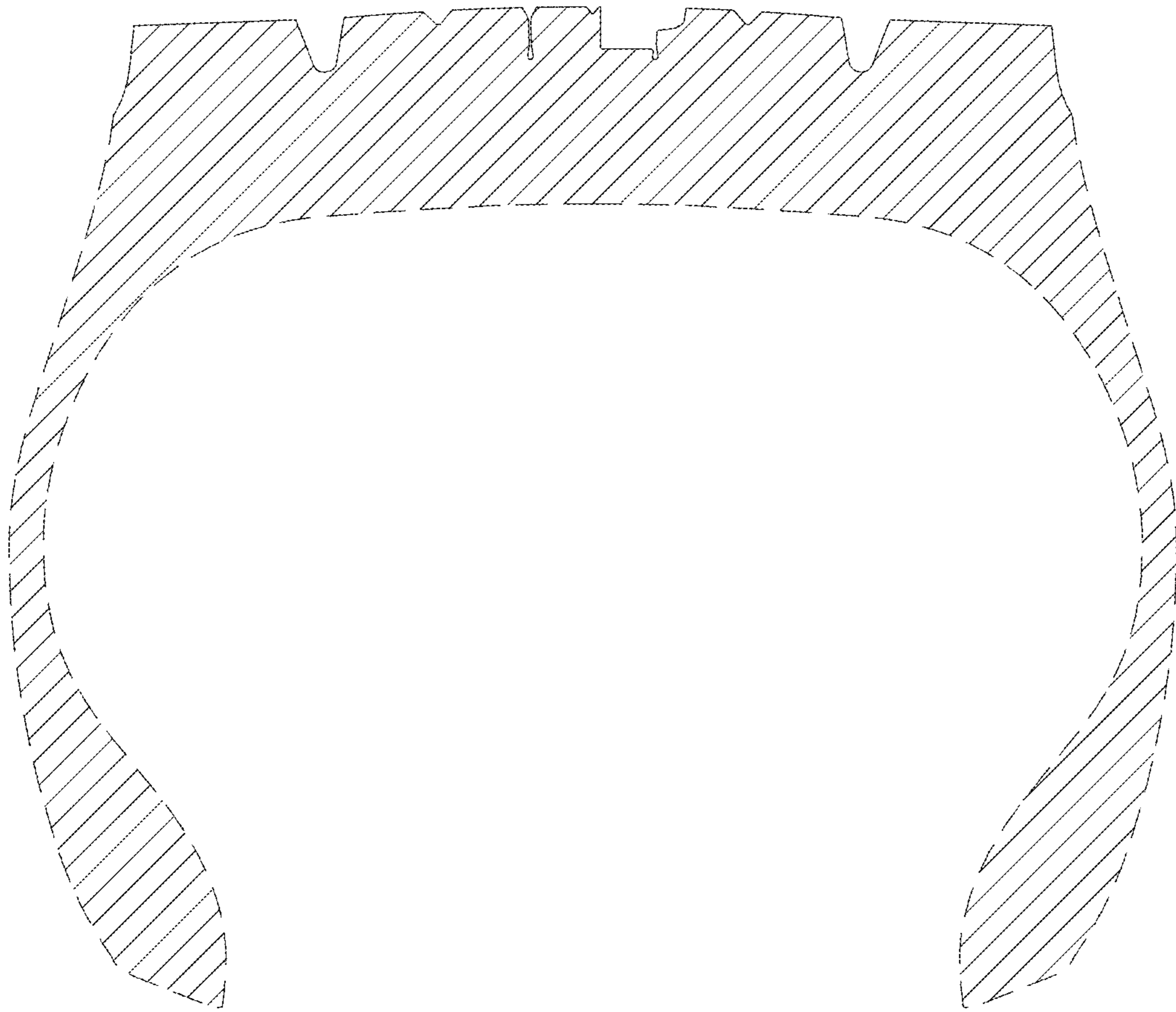

FIG.6

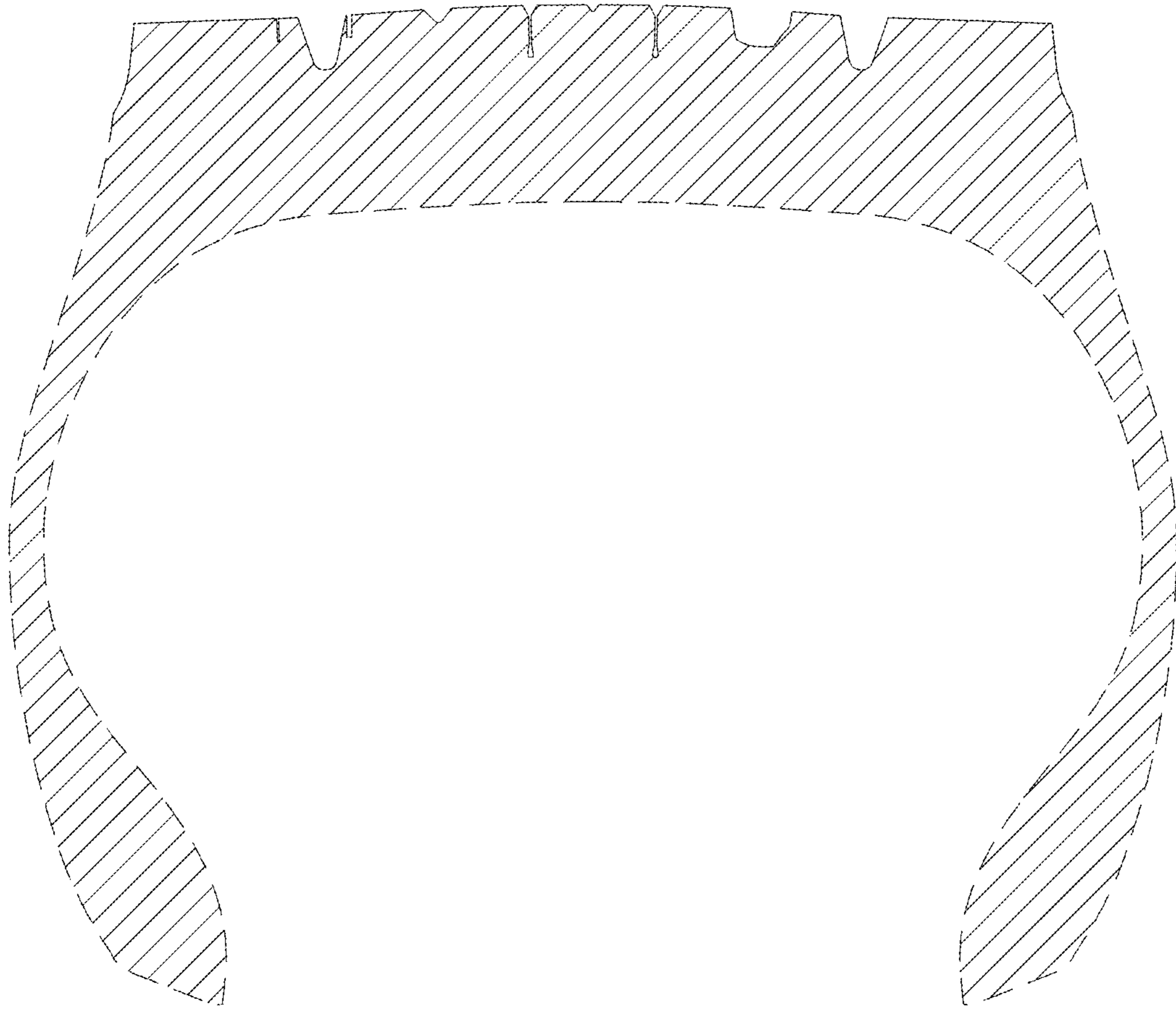

FIG.7

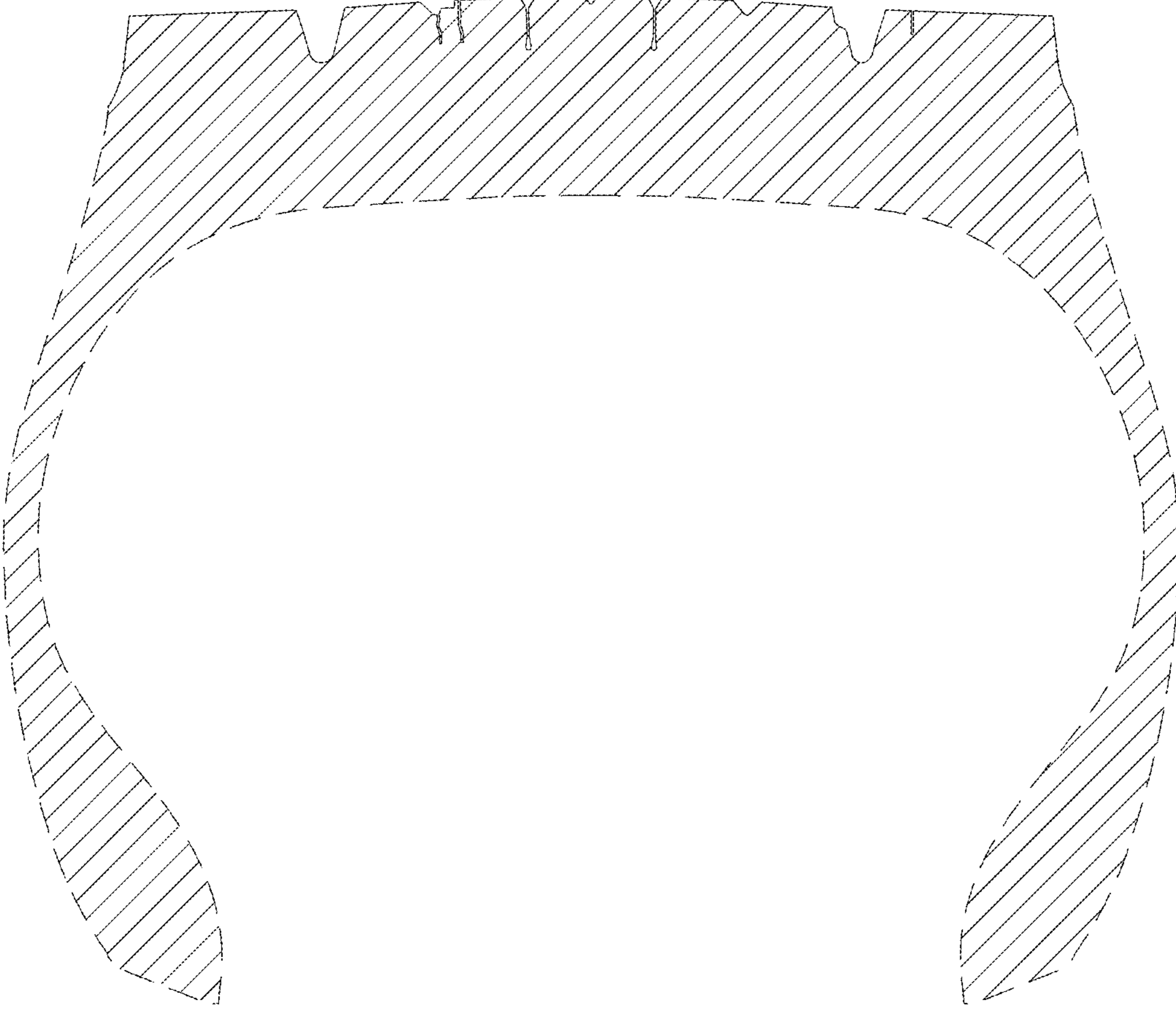

FIG.8

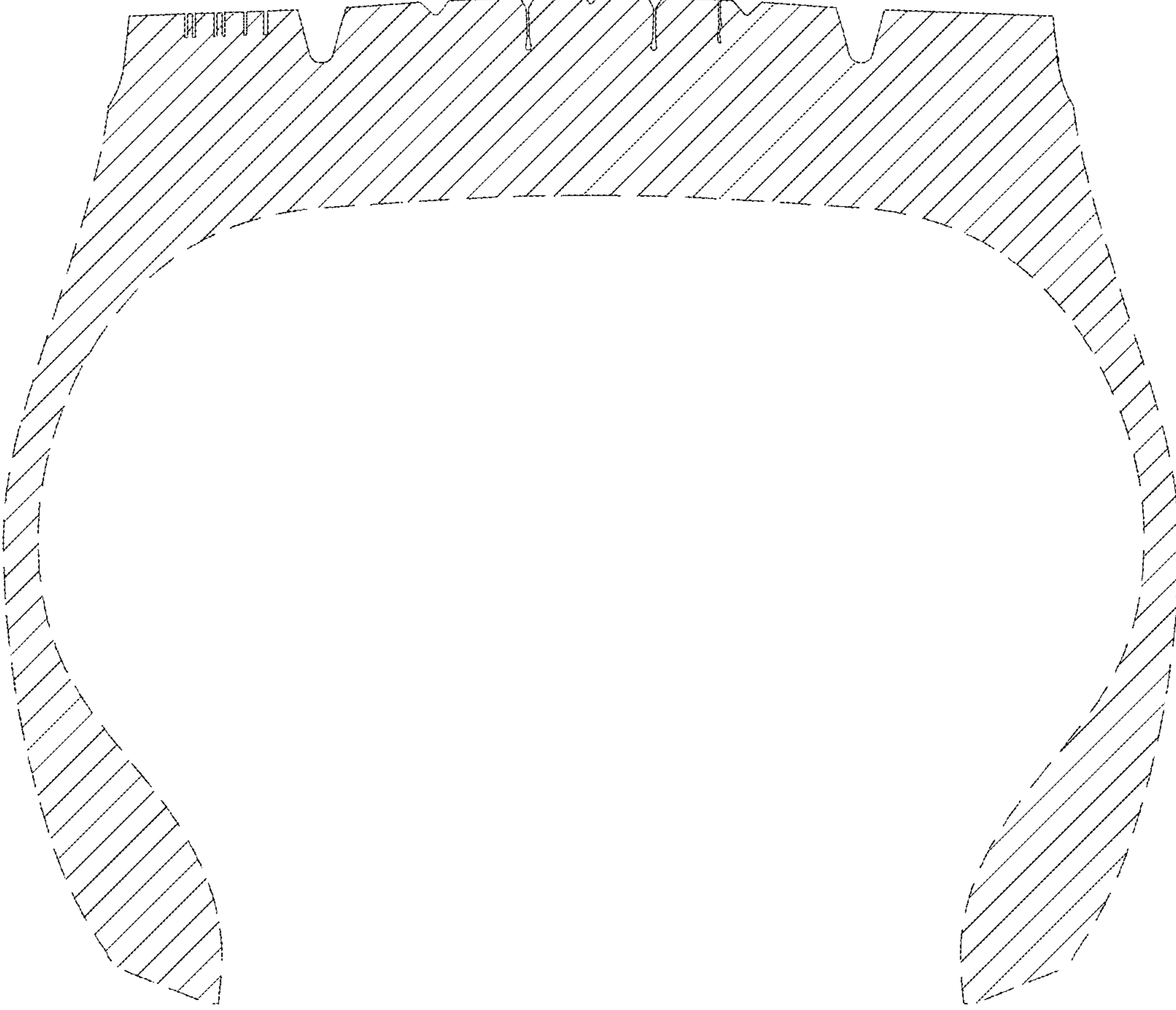

FIG.9