



US00D896162S

(12) **United States Design Patent** (10) **Patent No.:** **US D896,162 S**
Bosse et al. (45) **Date of Patent:** **** Sep. 15, 2020**

(54) **TIRE**

(56) **References Cited**

(71) Applicant: **CONTINENTAL REIFEN DEUTSCHLAND GMBH**, Hannover (DE)

U.S. PATENT DOCUMENTS

(72) Inventors: **Stefan Bosse**, Braunschweig (DE); **Bernhard Roeger**, Garbsen (DE); **Lubomir Pagac**, Puchov (SK); **Eugen Henze**, Wendemark (DE)

D308,503 S *	6/1990	Goergen	D12/560
D448,721 S *	10/2001	Ochi	D12/564
D474,442 S *	5/2003	Douce	D12/560
D506,705 S *	6/2005	Kindig	D12/560
D722,013 S *	2/2015	Hironaka	D12/564
D761,719 S *	7/2016	Hironaka	D12/564
D761,720 S *	7/2016	Hironaka	D12/564
D781,215 S *	3/2017	Fujisawa	D12/564
D791,686 S *	7/2017	Krier	D12/553
D813,792 S *	3/2018	Tanaka	D12/553
D849,667 S *	5/2019	Sun	D12/564

(73) Assignee: **Continental Reifen Deutschland GmbH**, Hannover (DE)

* cited by examiner

(**) Term: **15 Years**

Primary Examiner — George D. Kirschbaum

(21) Appl. No.: **29/693,469**

Assistant Examiner — Joseph J Kukella

(22) Filed: **Jun. 3, 2019**

(74) *Attorney, Agent, or Firm* — Laurence A. Greenberg; Werner H. Stemer; Ralph E. Locher

(30) **Foreign Application Priority Data**

(57) **CLAIM**

Jan. 28, 2019 (WO) 970012198

The ornamental design for a tire, as shown and described.

(51) **LOC (12) Cl.** **12-15**

DESCRIPTION

(52) **U.S. Cl.**
USPC **D12/564**

FIG. 1 is a front elevation view of the tire showing our new invention;

(58) **Field of Classification Search**
USPC D12/533-567
CPC B60C 2011/0339-0355; B60C 2011/0358-0372; B60C 2011/0374-0379
See application file for complete search history.

FIG. 2 is a front perspective view thereof;

FIG. 3 is an enlarged partial front view thereof;

FIG. 4 is a left side elevation view thereof; and,

FIG. 5 is a right side view thereof.

1 Claim, 5 Drawing Sheets

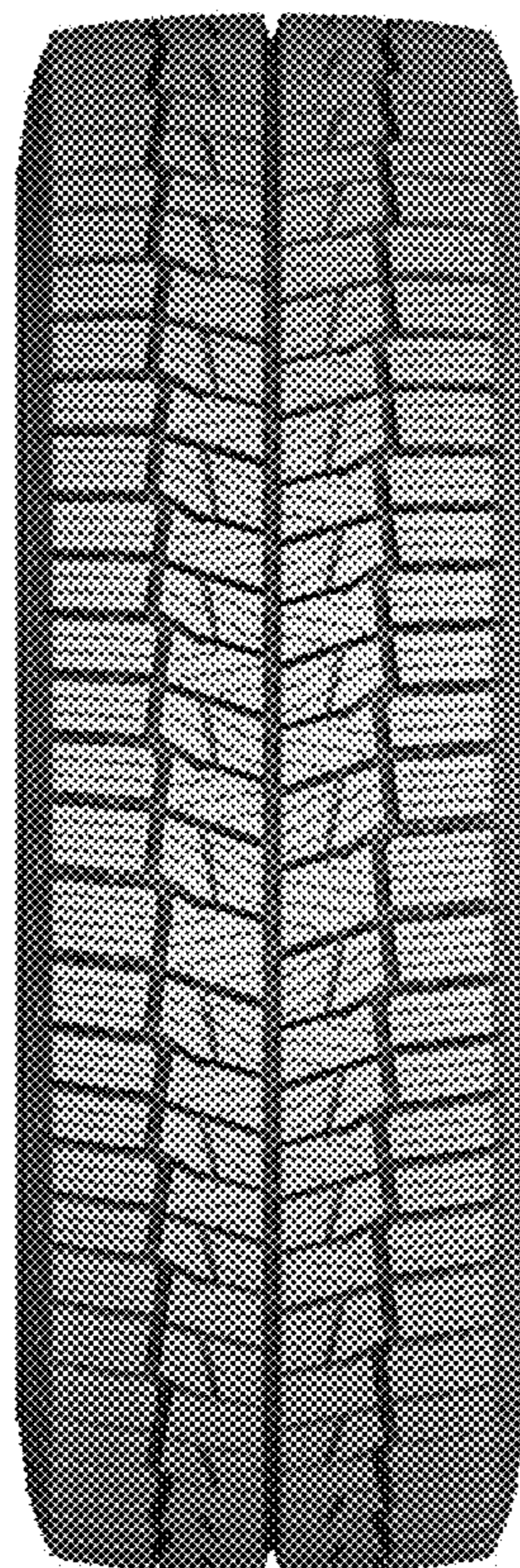

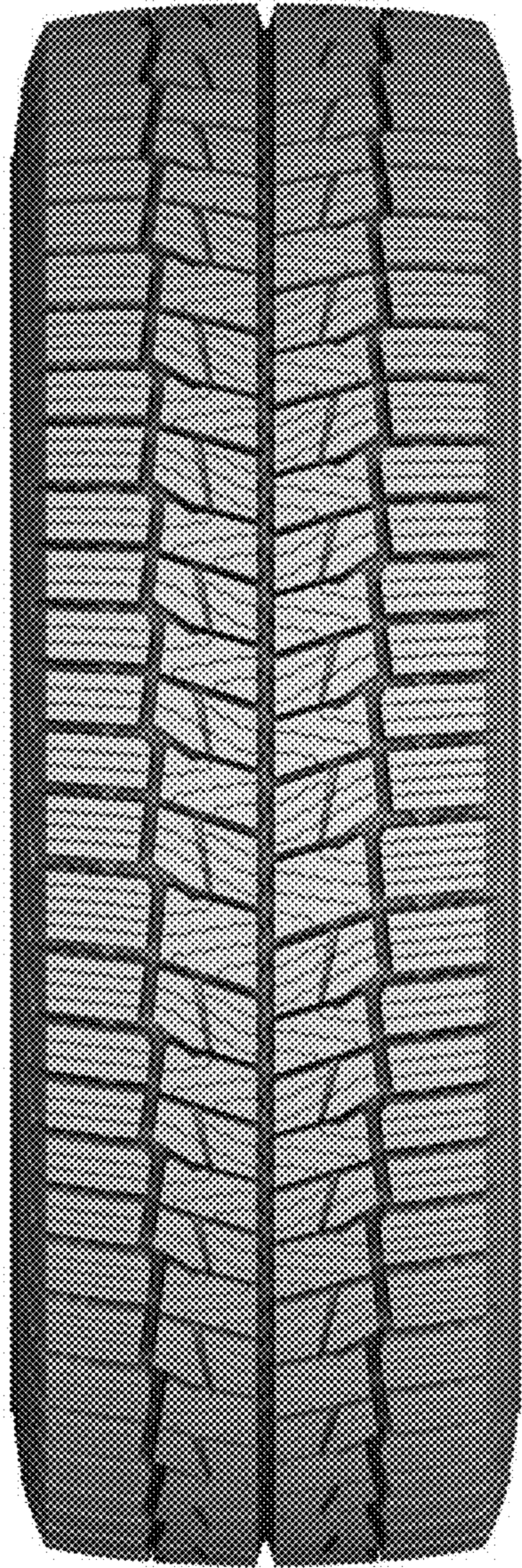

FIG. 1



FIG. 2

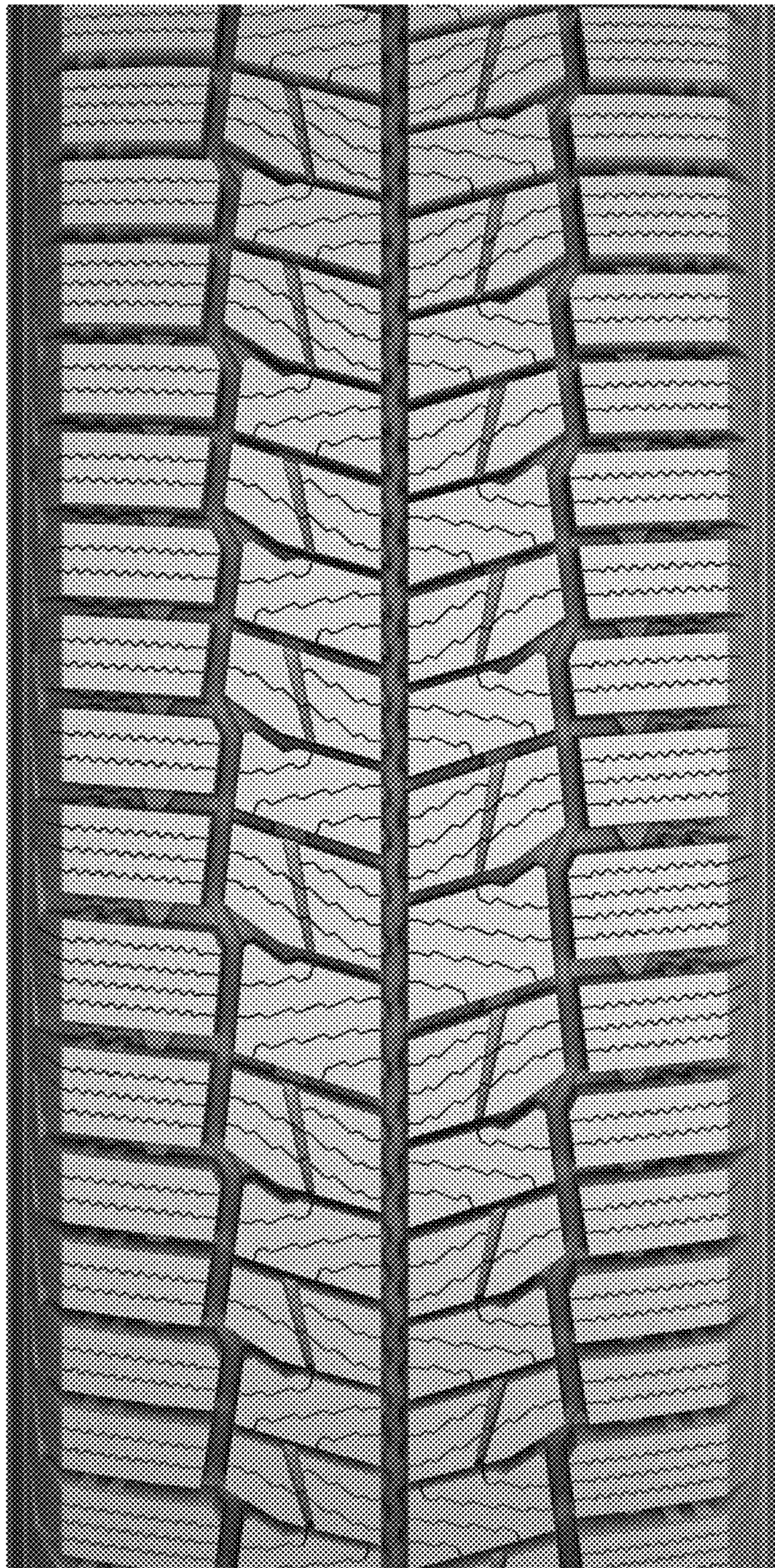

FIG. 3



FIG. 4



FIG. 5