



US00D896161S

(12) **United States Design Patent** (10) **Patent No.:** **US D896,161 S**
Koetter et al. (45) **Date of Patent:** **** Sep. 15, 2020**

(54) **TIRE**
(71) Applicant: **CONTINENTAL REIFEN DEUTSCHLAND GMBH**, Hannover (DE)
(72) Inventors: **Maik Koetter**, Hannover (DE); **Torben Spechtmeyer**, Hannover (DE); **Jan Schlittenhard**, Wedemark (DE)
(73) Assignee: **Continental Reifen Deutschland GmbH**, Hannover (DE)

D733,641 S * 7/2015 Mathonet D12/565
D756,293 S * 5/2016 Mathonet D12/566
D778,230 S * 2/2017 Haanketo D12/564
D810,668 S * 2/2018 Cavro D12/563
D853,941 S * 7/2019 de Briey-Terlinden D12/565
D860,128 S * 9/2019 De Liddo D12/564
D860,922 S * 9/2019 Montarras D12/563
D868,678 S * 12/2019 Geelen D12/564
D870,025 S * 12/2019 Speziari D12/563
D871,315 S * 12/2019 De Liddo D12/564
D872,685 S * 1/2020 Fujimoto D12/553
D879,018 S * 3/2020 Amenta D12/558

* cited by examiner

(**) Term: **15 Years**
(21) Appl. No.: **29/694,142**
(22) Filed: **Jun. 7, 2019**

Primary Examiner — George D. Kirschbaum
Assistant Examiner — Joseph J Kukella
(74) *Attorney, Agent, or Firm* — Laurence A. Greenberg; Werner H. Stemer; Ralph E. Locher

(30) **Foreign Application Priority Data**

Jan. 31, 2019 (WO) 79893
(51) **LOC (12) Cl.** **12-15**
(52) **U.S. Cl.**
USPC **D12/563**
(58) **Field of Classification Search**
USPC D12/533–567
CPC B60C 2011/0339–0355; B60C 2011/0358–0372; B60C 2011/0374–0379
See application file for complete search history.

(57) **CLAIM**

The ornamental design for a tire, as shown and described.

(56) **References Cited**

U.S. PATENT DOCUMENTS

D492,930 S * 7/2004 Maxwell D12/558
D710,292 S * 8/2014 Le D12/564

DESCRIPTION

FIG. 1 is a front elevation view of the tire showing our new design;
FIG. 2 is a front perspective view thereof;
FIG. 3 is an enlarged partial front view thereof;
FIG. 4 is a left side elevation view thereof; and,
FIG. 5 is a right side elevation view thereof.

1 Claim, 5 Drawing Sheets

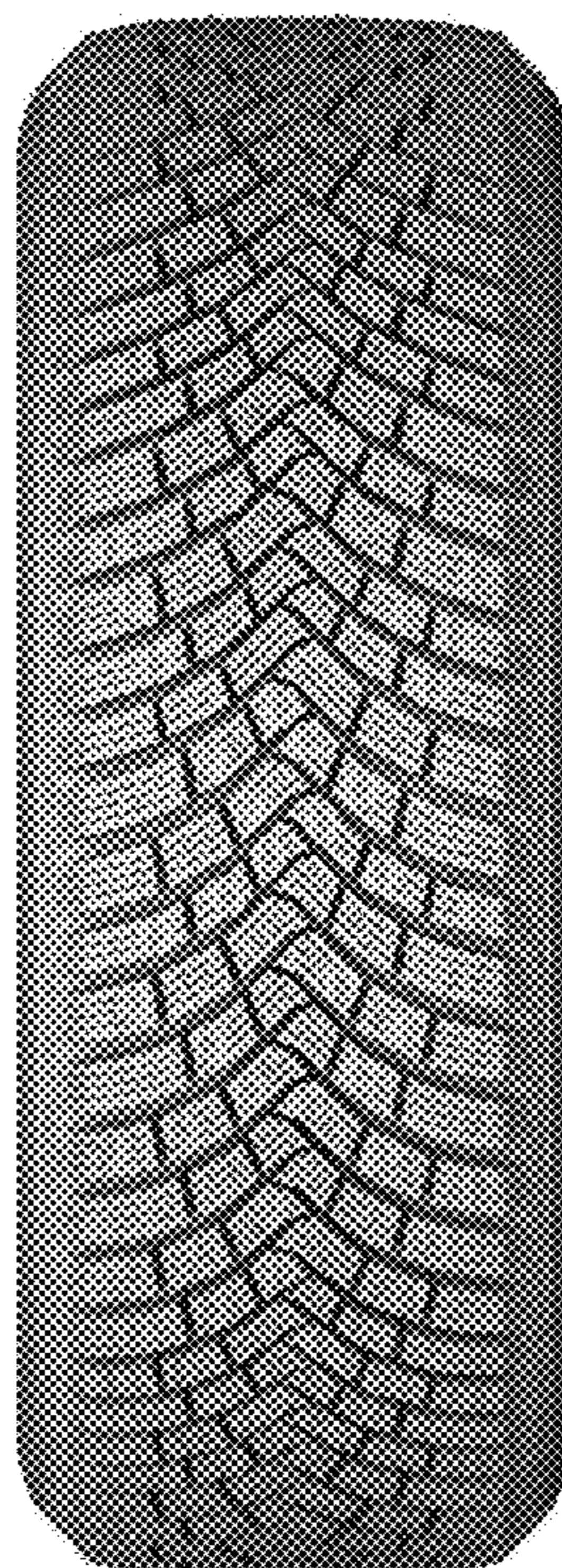

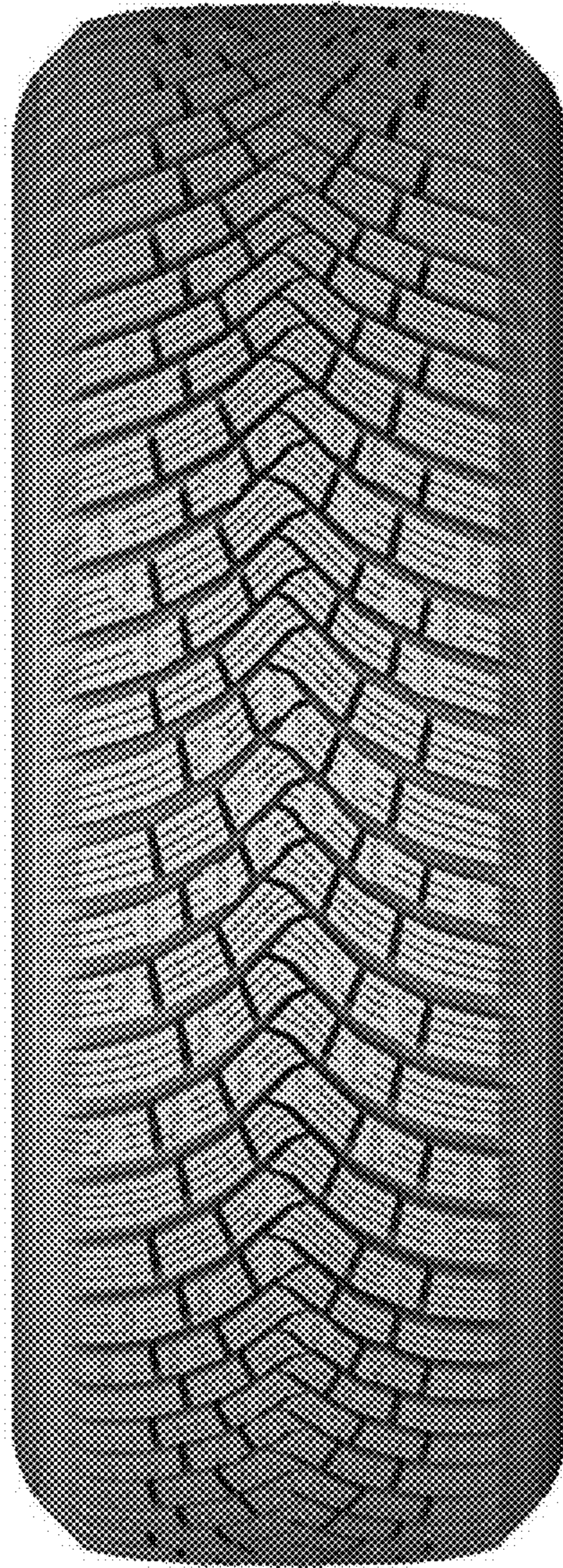

FIG. 1



FIG. 2

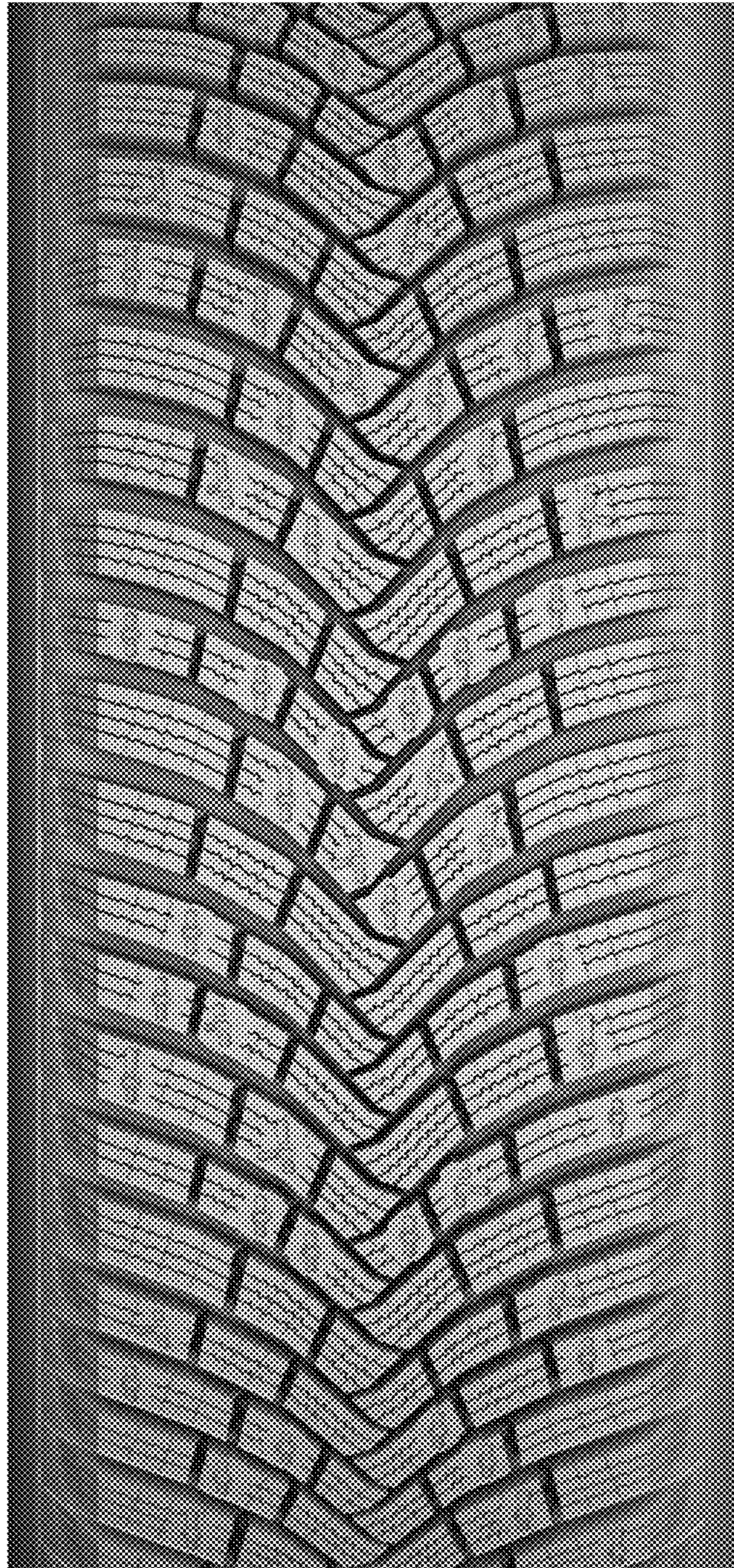

FIG. 3



FIG. 4



FIG. 5