



US00D896160S

(12) **United States Design Patent**
Sullivan

(10) **Patent No.:** **US D896,160 S**

(45) **Date of Patent:** **** Sep. 15, 2020**

(54) **TIRE**

(71) Applicant: **COMPAGNIE GENERALE DES
ETABLISSEMENTS MICHELIN,**
Clermont-Ferrand (FR)

(72) Inventor: **Corey Sullivan,** Greenville, SC (US)

(73) Assignee: **Compagnie Generale Des
Etablissements Michelin** (FR)

(**) Term: **15 Years**

(21) Appl. No.: **29/690,557**

(22) Filed: **May 9, 2019**

(30) **Foreign Application Priority Data**

Nov. 20, 2018 (FR) 2018-5196

(51) **LOC (12) Cl.** **12-15**

(52) **U.S. Cl.**
USPC **D12/532**

(58) **Field of Classification Search**
USPC D12/505-532
CPC B60C 2011/0339-0355; B60C
2011/0358-0372; B60C 2011/0374-0379;
B60C 2011/0381-0383; B60C
2011/0386-0397

See application file for complete search history.

(56) **References Cited**

U.S. PATENT DOCUMENTS

D313,208 S	12/1990	Cottrell	
D336,267 S	6/1993	Bonvini	
D385,240 S	10/1997	Gauthier	
D390,817 S	2/1998	Graas	
D400,140 S *	10/1998	Graas	D12/552
D403,628 S	1/1999	Muhlhoff	
D444,428 S	7/2001	Hutz	

D447,097 S	8/2001	Graas
D461,162 S	8/2002	Young
D466,472 S	12/2002	Abe
D469,396 S	1/2003	Hutson
D500,472 S	1/2005	Campana
D515,020 S	2/2006	Fukunaga
D517,976 S	3/2006	Raatikainen
D522,442 S	6/2006	Shirouzu
D547,716 S	7/2007	Ochi
D559,767 S	1/2008	Graas
D559,773 S	1/2008	Campana
D561,682 S	2/2008	Ohki

(Continued)

FOREIGN PATENT DOCUMENTS

EM	0012550483	7/2014
EM	0012551101	7/2014

(Continued)

Primary Examiner — George D. Kirschbaum

Assistant Examiner — Joseph J Kukella

(74) *Attorney, Agent, or Firm* — Dickinson Wright PLLC

(57) **CLAIM**

The ornamental design for a tire, as shown and described.

DESCRIPTION

FIG. 1 is a perspective view of the tire of my design;
FIG. 2 is a front elevation view of the tire of my design;
FIG. 3 is a side elevation view of the tire of my design;
FIG. 4 is a side elevation view of the tire of my design, taken
from the opposite side of that shown in FIG. 3; and,
FIG. 5 is an enlarged, partial view of the tire of FIG. 1, as
indicated by the break lines.

The dash-dot-dot-dash lines define the peripheral boundaries
of the claim. The broken line disclosure in the drawings
depicts environmental subject matter forming no part of the
claimed design. The tread pattern continues over the cir-
cumference of the tire.

1 Claim, 5 Drawing Sheets

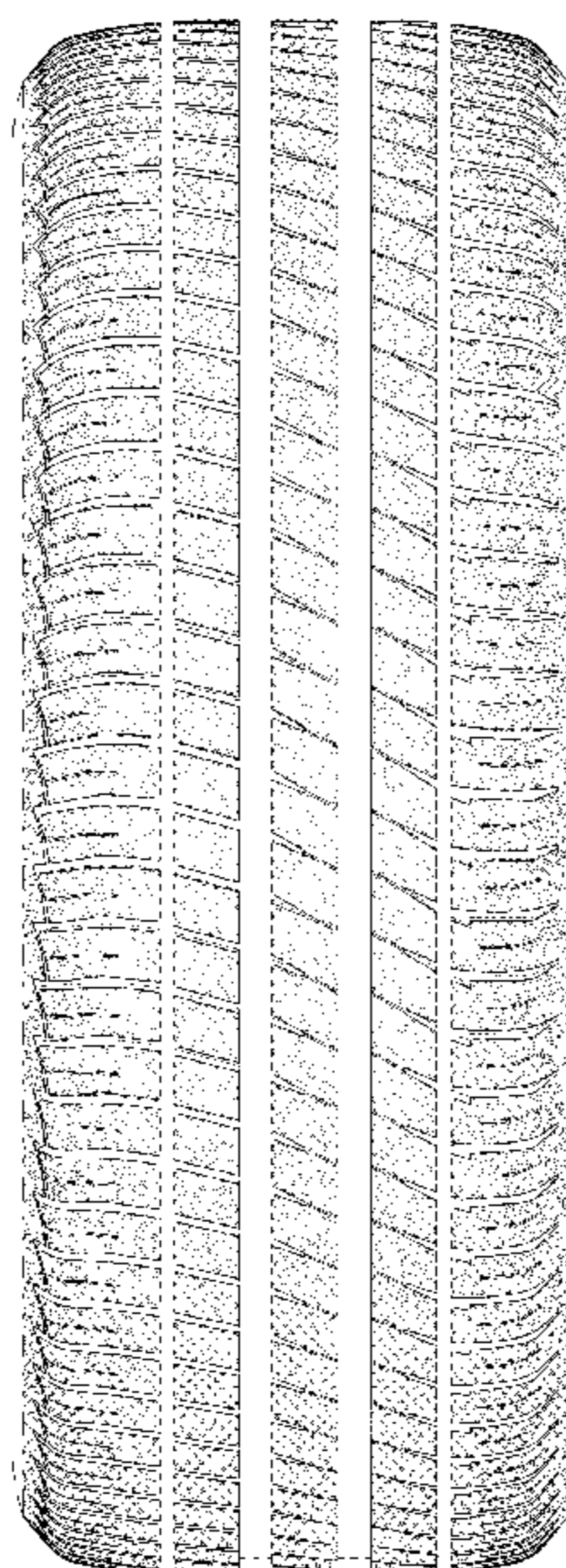

(56)

References Cited

U.S. PATENT DOCUMENTS

D561,683 S	2/2008	Kiwaki	D719,079 S	12/2014	Horiuchi
D564,440 S	3/2008	Larregain	D720,282 S	12/2014	Kim
D578,470 S	10/2008	Regallis	D722,947 S	2/2015	Nemoto
D581,345 S	11/2008	Lee	D722,948 S	2/2015	Nemoto
D583,302 S	12/2008	Shavers	D725,584 S	3/2015	Ropars
D584,213 S	1/2009	Shinkai	D726,100 S	4/2015	Jeong
D593,931 S	6/2009	Fontaine	D727,250 S	4/2015	Ebel
D595,220 S	6/2009	Maxwell	D729,147 S	5/2015	Perrier
D597,474 S	8/2009	Yamakawa	D731,955 S	6/2015	Zhao
D599,276 S	9/2009	Fontaine	D732,461 S	6/2015	Bindner
D599,728 S	9/2009	Froger	D734,708 S	7/2015	Kang
D601,939 S	10/2009	Fontaine	D735,115 S	7/2015	Morito
D601,950 S	10/2009	Pressley	D738,287 S	9/2015	Raatikainen
D603,324 S	11/2009	Woidtke	D739,339 S	9/2015	Nomura
D606,924 S	12/2009	Bervas	D743,872 S	11/2015	Huang
D609,627 S	2/2010	Frappart	D744,406 S	12/2015	Bosch Alsina
D610,068 S	2/2010	Nagata	D753,049 S	4/2016	Koishikawa
D612,321 S	3/2010	Bott	D756,892 S	5/2016	Kim
D622,656 S	8/2010	Ohashi	D756,905 S	5/2016	Sareen
D626,910 S	11/2010	Bott	D758,953 S	6/2016	Ebiko
D628,952 S	12/2010	Villamizar	D758,954 S	6/2016	Albouy
D630,998 S	1/2011	Schmalix	D758,984 S	6/2016	Maxwell
D634,261 S	3/2011	Schmalix	D759,954 S	6/2016	Nakano
D635,911 S	4/2011	Sieber	D761,716 S	7/2016	Albouy
D643,799 S	8/2011	Berryman	D762,552 S	8/2016	Xue
D644,593 S	9/2011	Fontaine	D765,019 S	8/2016	Chen
D645,392 S	9/2011	Hutz	D768,054 S	10/2016	Wang
D647,453 S	10/2011	Nomura	D769,792 S	10/2016	Kimura
D647,455 S	10/2011	Frappart	D769,793 S	10/2016	Haanketo
D647,456 S	10/2011	Behr	D771,553 S	11/2016	Nagase
D647,459 S	10/2011	Bervas	D772,146 S	11/2016	Tikka
D648,668 S	11/2011	Kujime	D772,786 S	11/2016	Morito
D649,508 S	11/2011	Allison	D772,787 S	11/2016	Morito
D650,322 S	12/2011	Takahashi	D776,043 S	1/2017	Ding
D650,734 S	12/2011	Mita	D777,083 S	1/2017	Skurich
D651,160 S	12/2011	Jacobs	D777,645 S	1/2017	Behr
D651,553 S	1/2012	Knowles	D779,414 S	2/2017	Zhang
D654,425 S	2/2012	Nomura	D780,090 S	2/2017	Liu
D654,848 S	2/2012	Yonetsu	D780,099 S	2/2017	Parr
D656,889 S	4/2012	Grolier	D780,669 S	3/2017	Takahashi
D658,115 S	4/2012	Nomura	D781,213 S	3/2017	Harris
D662,031 S	6/2012	Yonehara	D783,506 S	4/2017	Kossi
D662,034 S	6/2012	Vandaele	D783,507 S	4/2017	Raatikainen
D664,913 S	8/2012	Le	D786,773 S	5/2017	Raatikainen
D665,335 S	8/2012	Baumard	D786,776 S	5/2017	Aoki
D665,336 S	8/2012	Skurich	D789,279 S	6/2017	Hayashi
D666,551 S	9/2012	Schmidt-Zum Berge	D790,438 S	6/2017	Seii
D667,358 S	9/2012	Fontaine	D790,442 S	6/2017	Seii
D669,024 S	10/2012	Oji	D792,324 S	7/2017	Taniguchi
D675,148 S	1/2013	Kiwaki	D792,330 S	7/2017	Haanketo
D675,149 S	1/2013	Bruneau	D795,163 S	8/2017	Digman
D675,558 S	2/2013	Harris	D795,165 S	8/2017	Philipot
D677,215 S	3/2013	Nakamura	D797,652 S	9/2017	Bokken
D678,176 S	3/2013	Park	D798,800 S	10/2017	Davis
D682,773 S	5/2013	Kuwano	D800,048 S	10/2017	Yoon
D684,520 S	6/2013	Fu	D800,049 S	10/2017	Abinal
D686,138 S	7/2013	Chartier	D800,050 S	10/2017	Mariti
D686,139 S	7/2013	Chartier	D802,520 S	11/2017	Abinal
D689,430 S	9/2013	Fontaine	D802,521 S	11/2017	Bonnamour
D692,371 S	10/2013	Fontaine	D805,022 S	12/2017	Bonnamour
D694,173 S	11/2013	Takada	D805,023 S	* 12/2017	Hayashi D12/532
D694,702 S	12/2013	Leconte	D805,461 S	12/2017	Majerus
D696,182 S	12/2013	Sakamoto	D810,658 S	* 2/2018	Hayashi D12/523
D696,621 S	12/2013	Harvey	D817,261 S	5/2018	Becker
D700,879 S	3/2014	Harris	D819,547 S	6/2018	Behr
D701,164 S	3/2014	Buresh	D820,193 S	6/2018	El-Oulhani
D702,179 S	4/2014	Kiwaki	D821,961 S	* 7/2018	Wakasugi D12/523
D706,707 S	6/2014	Jacobs	D823,232 S	7/2018	Bode
D707,619 S	6/2014	Fu	D826,138 S	* 8/2018	Yamaoka D12/521
D708,564 S	7/2014	Wang	D828,284 S	9/2018	Kristen
D709,433 S	7/2014	Inoue	D830,952 S	* 10/2018	Kujime D12/505
D709,434 S	7/2014	Kato	D830,956 S	* 10/2018	Mishima D12/521
D713,326 S	9/2014	Fontaine	D832,771 S	11/2018	El-Oulhani
D713,779 S	9/2014	Inoue	D843,309 S	* 3/2019	Arai D12/521
D713,782 S	9/2014	Krier	D848,350 S	5/2019	Perrier
			D851,576 S	6/2019	Besset
			D852,117 S	* 6/2019	Meetarbhan D12/517
			D854,490 S	* 7/2019	Wakasugi D12/521
			D856,267 S	* 8/2019	Park D12/521

(56)

References Cited

U.S. PATENT DOCUMENTS

D871,312 S	*	12/2019	Wakasugi	D12/521
D872,684 S	*	1/2020	Kawagoe	D12/521
2009/0266459 A1		10/2009	Sato	
2013/0048173 A1		2/2013	Kiwaki	
2013/0199684 A1		8/2013	Sakamoto	
2017/0043627 A1		2/2017	Shimura	

FOREIGN PATENT DOCUMENTS

JP	1477966	8/2013
JP	1477975	8/2013
JP	1484568	11/2013

* cited by examiner

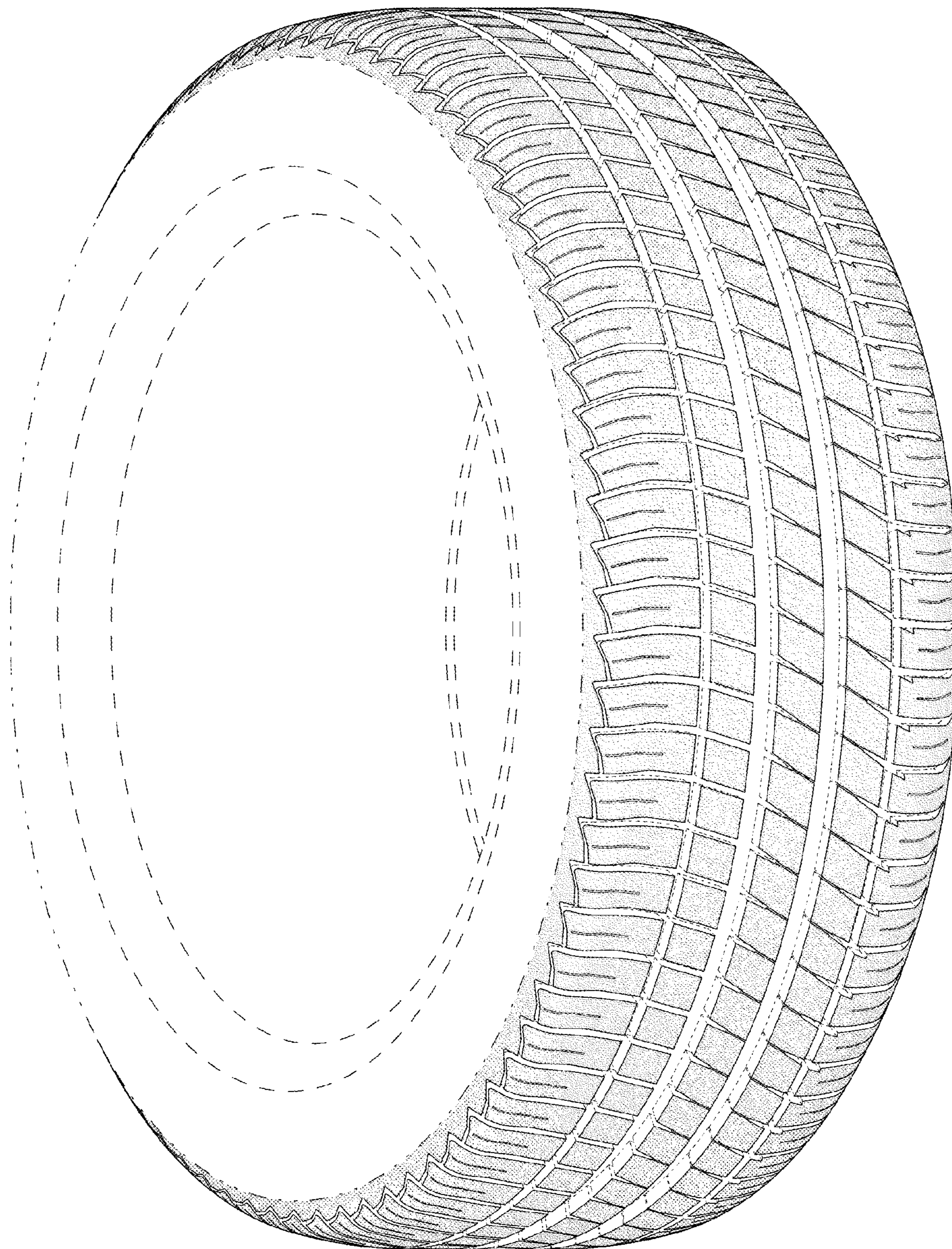

FIG. 1

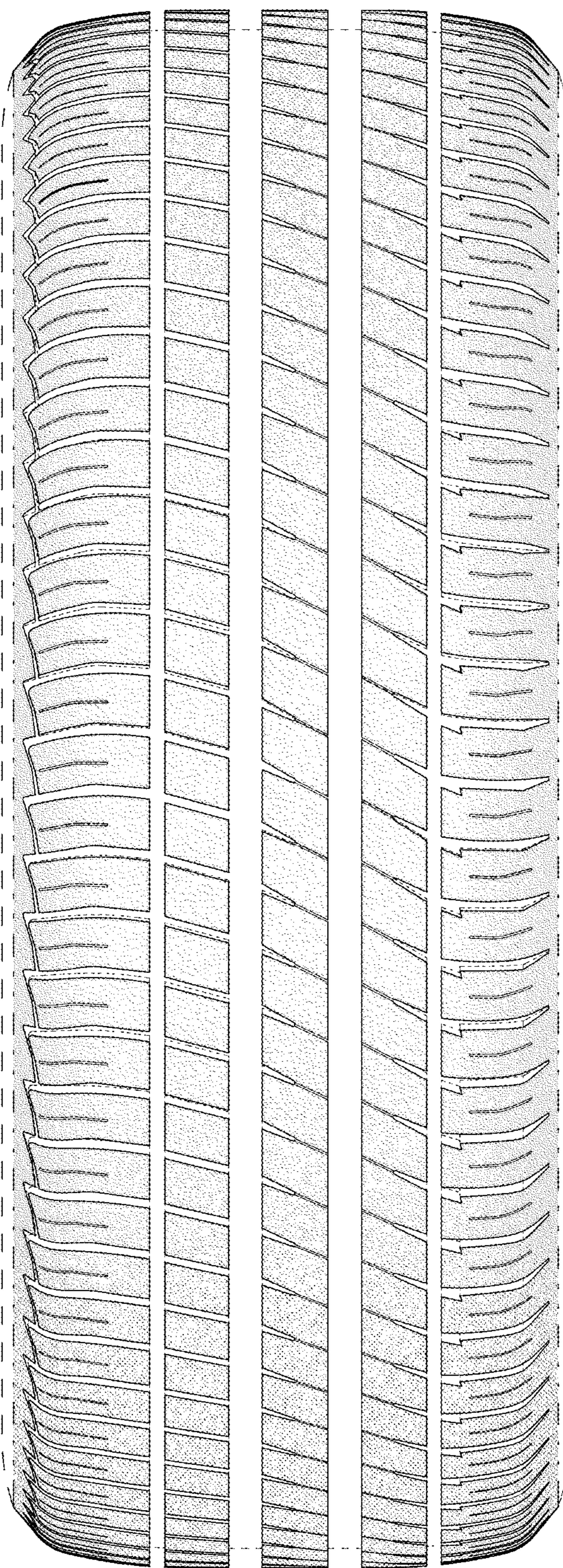

FIG. 2

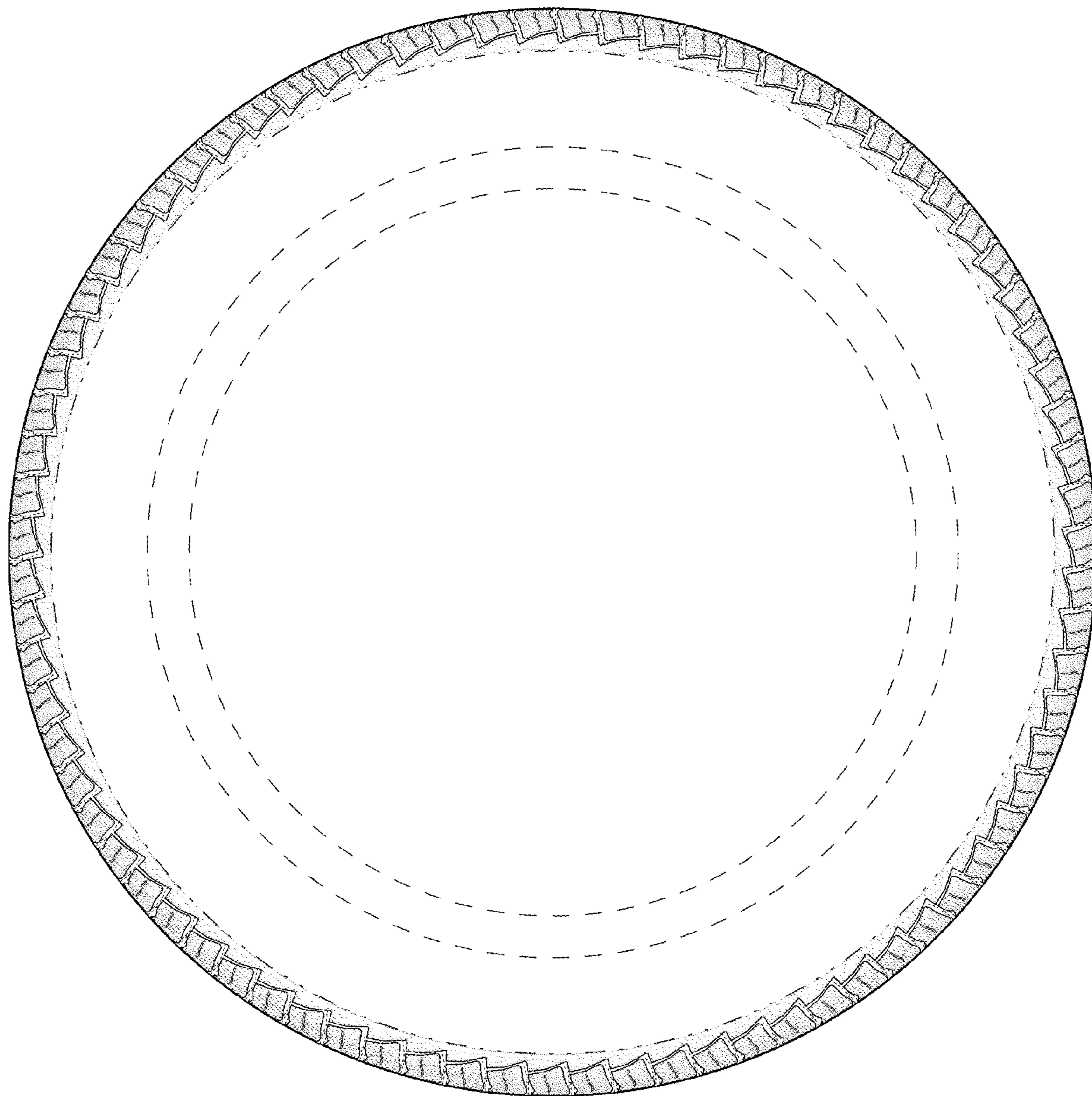

FIG. 3

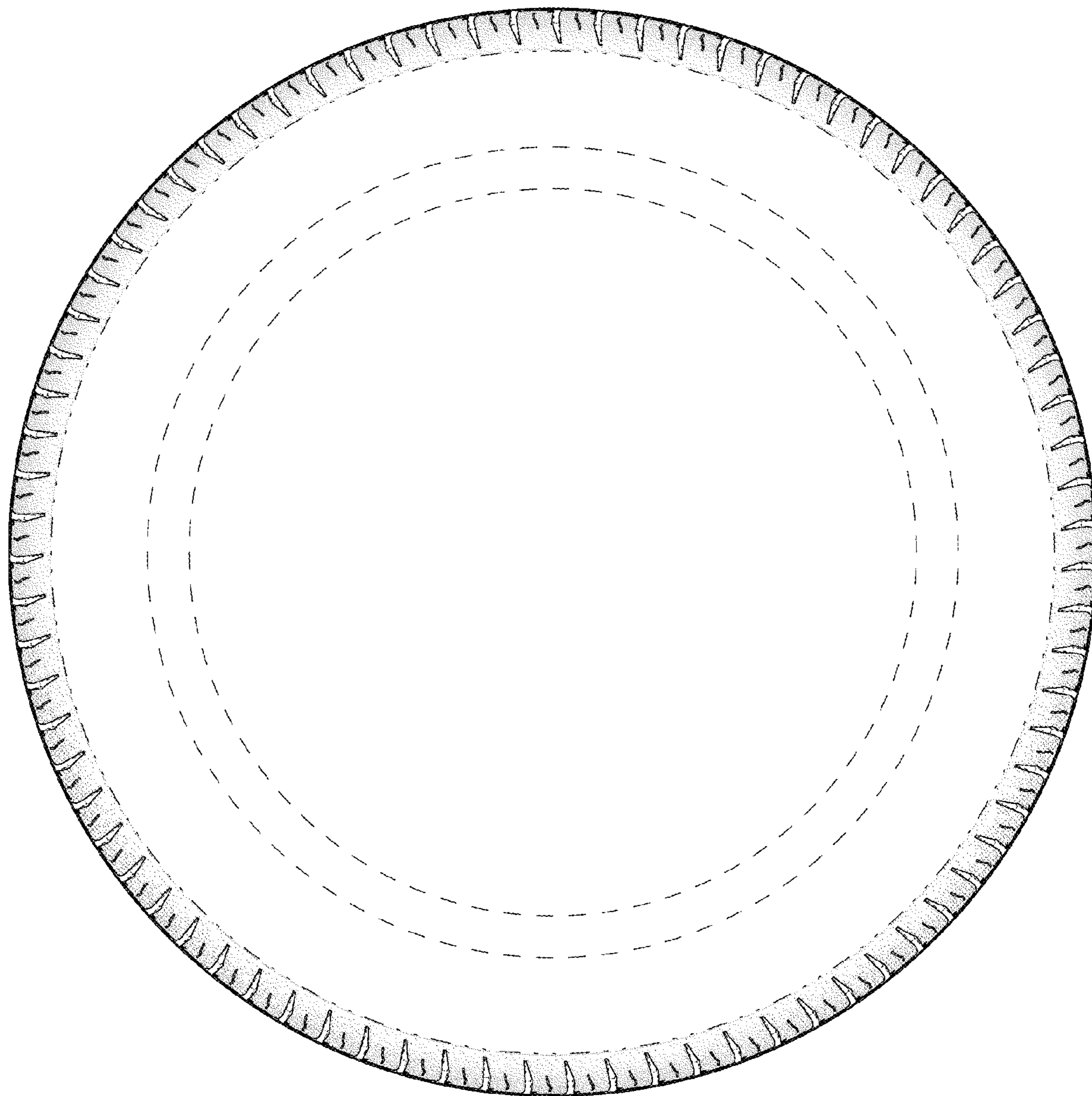

FIG. 4

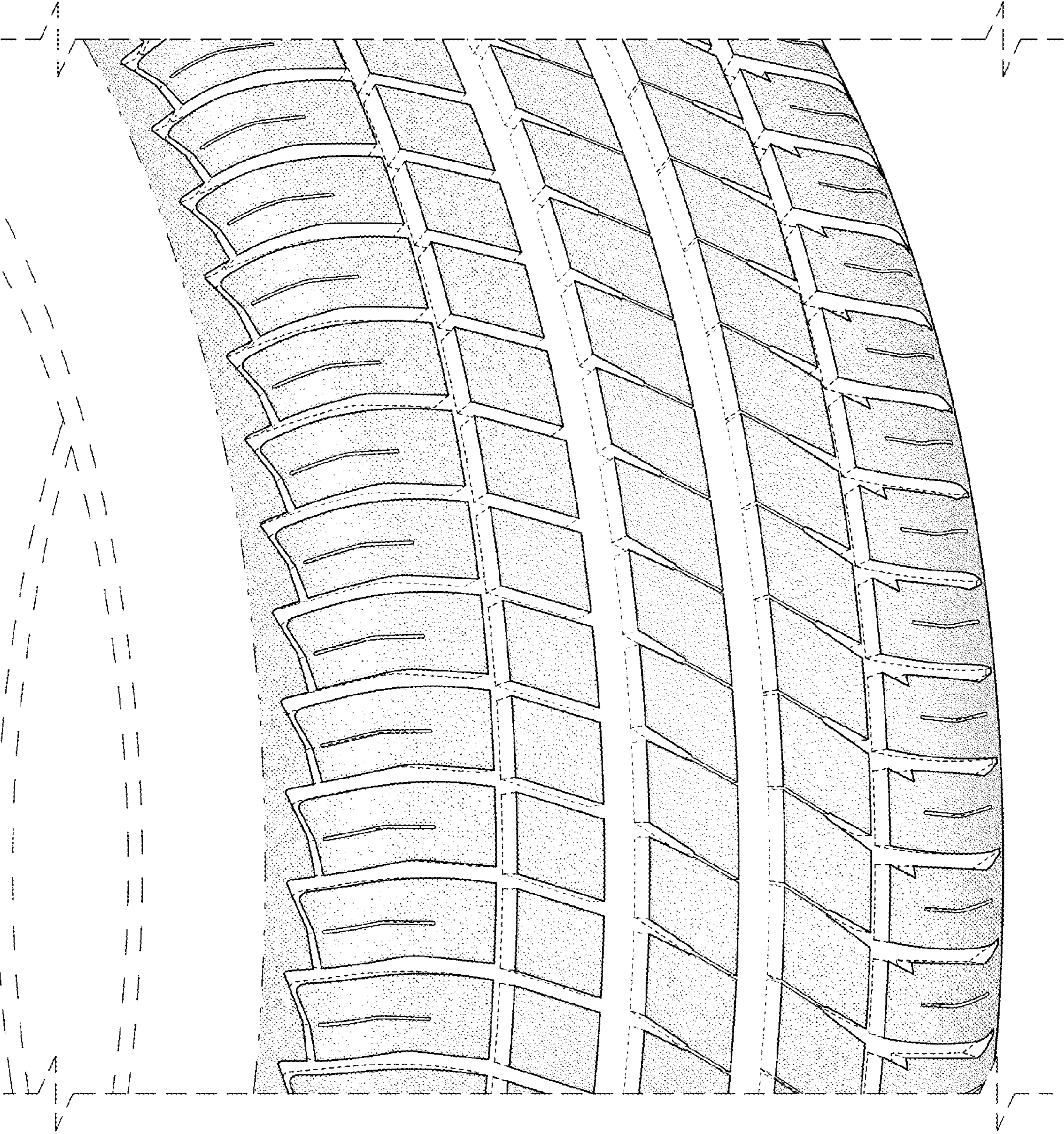

FIG. 5