



US00D895956S

(12) **United States Design Patent** (10) **Patent No.:** **US D895,956 S**
Youn et al. (45) **Date of Patent:** **** Sep. 15, 2020**

(54) **CRUTCH**

(56) **References Cited**

(71) Applicants: **HYUNDAI MOTOR COMPANY**,
Seoul (KR); **KIA MOTORS**
CORPORATION, Seoul (KR)
(72) Inventors: **Seok-Young Youn**, Seoul (KR);
Joo-Young Chun, Goyang-si (KR);
Kye-Yoon Kim, Gunpo-si (KR);
Ju-Young Yoon, Hanam-si (KR);
Kyung-Mo Jung, Seongnam-si (KR);
Ji-Min Han, Anyang-si (KR);
Dong-Jin Hyun, Suwon-si (KR)

U.S. PATENT DOCUMENTS

3,537,463 A * 11/1970 Nuys A61H 3/02
135/69
D258,096 S * 2/1981 Barfod D3/8
D426,377 S * 6/2000 Barnes D3/7
D517,307 S * 3/2006 Ko D3/10
D547,542 S * 7/2007 Vellrath D3/12
D552,340 S * 10/2007 Graves D3/7
D698,140 S * 1/2014 Parker D3/13
2009/0114257 A1 * 5/2009 Sutton A61H 3/02
135/72

(**) Term: **15 Years**
(21) Appl. No.: **35/505,385**
(22) Filed: **Jun. 18, 2018**

FOREIGN PATENT DOCUMENTS

DE 202016006178 U1 * 11/2016 A61H 3/0277
GB 2057935 * 7/1996
WO WO-2004108053 A2 * 12/2004 A61H 3/02

(80) **Hague Agreement Data**
Int. Filing Date: **Jun. 18, 2018**
Int. Reg. No.: **DM/102039**
Int. Reg. Date: **Jun. 18, 2018**
Int. Reg. Pub. Date: **Aug. 3, 2018**

* cited by examiner

Primary Examiner — Jeffrey D Asch
Assistant Examiner — Samantha N Wood

(30) **Foreign Application Priority Data**

(57) **CLAIM**

The ornamental design for a crutch, as shown and described.

Feb. 1, 2018 (KR) 3020180005648

(51) **LOC (12) Cl.** **03-03**
(52) **U.S. Cl.**
USPC **D3/8**

DESCRIPTION

(58) **Field of Classification Search**
USPC D3/5, 7, 8, 9, 10, 12, 13, 14, 15, 16, 17,
D3/18, 28; D2/896, 902; D10/71;
D24/184, 188, 190
CPC A61H 3/02; A61H 2003/0205; A61H
2003/0238; A61H 2003/0227; A45B
2009/005; A45B 2009/007
See application file for complete search history.

Figure 1.1 is a perspective view of a crutch showing our new design;
Figure 1.2 is a front elevation view thereof;
Figure 1.3 is a rear elevation view thereof;
Figure 1.4 is a left side elevation view thereof;
Figure 1.5 is a right side elevation view thereof;
Figure 1.6 is a top plan view thereof;
Figure 1.7 is a bottom plan view thereof; and
Figure 1.8 is an enlarged lower portion thereof taken from Figure 1.1.
The broken lines shown in Figure 1.7 illustrate portions of the crutch that form no part of the claimed design.

1 Claim, 8 Drawing Sheets

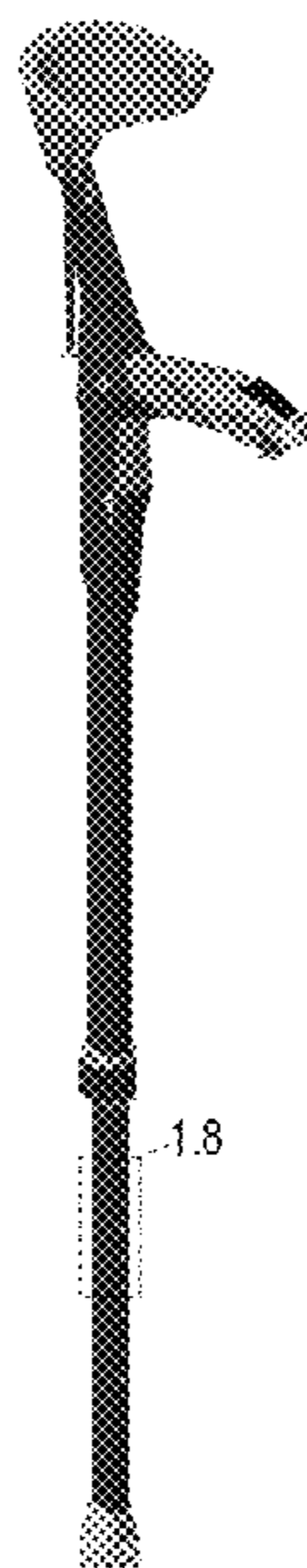

1.1

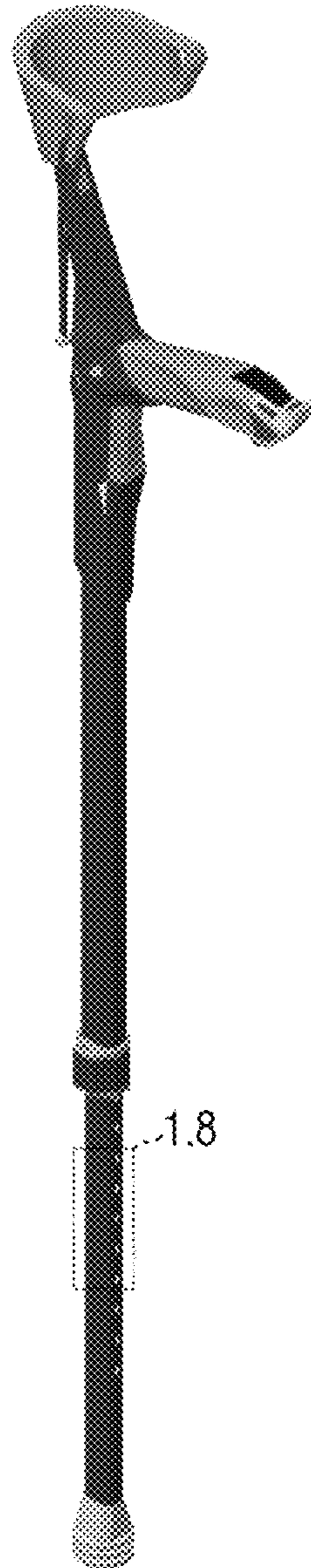

1.8

1.2

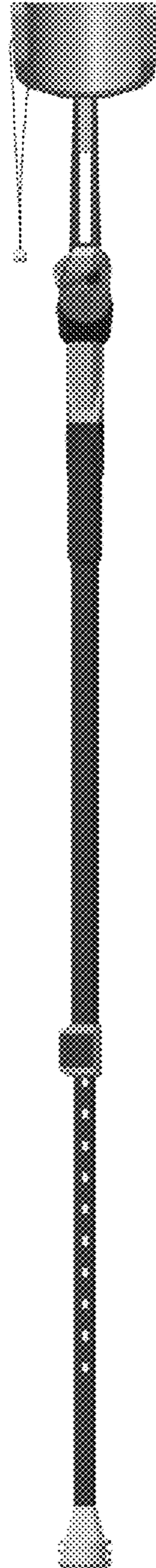

1.3

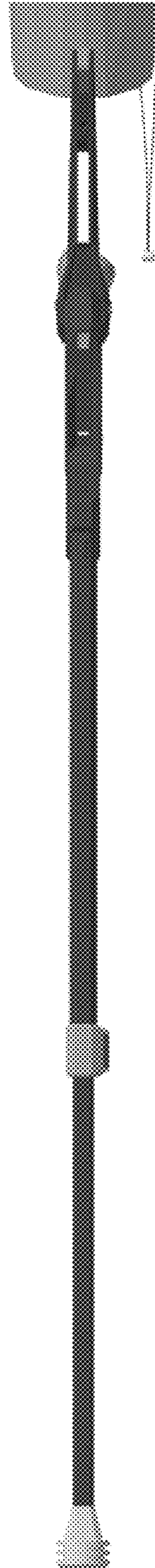

1.4

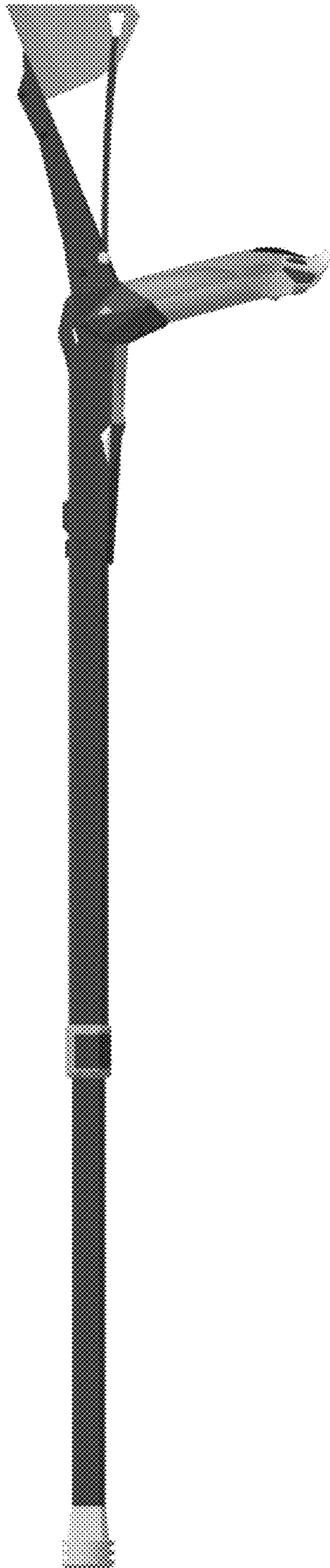

1.5

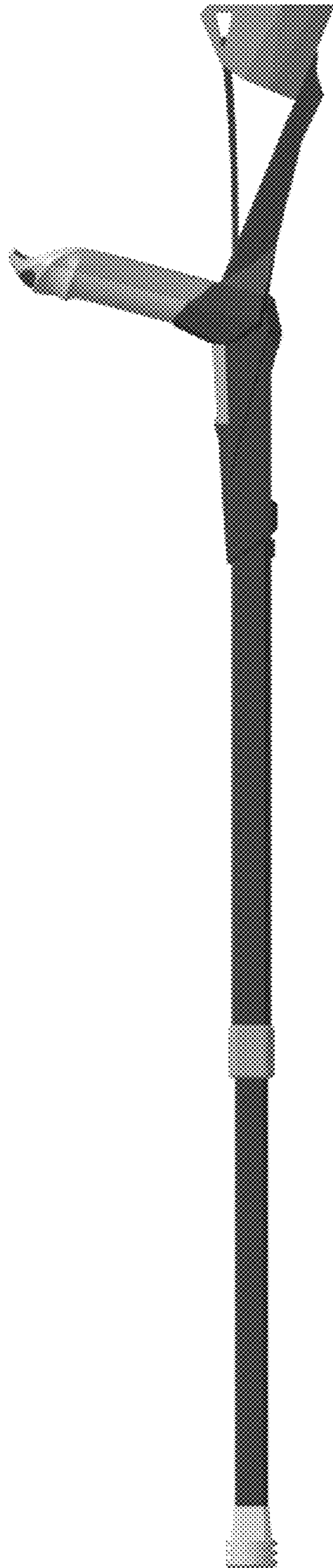

1.6

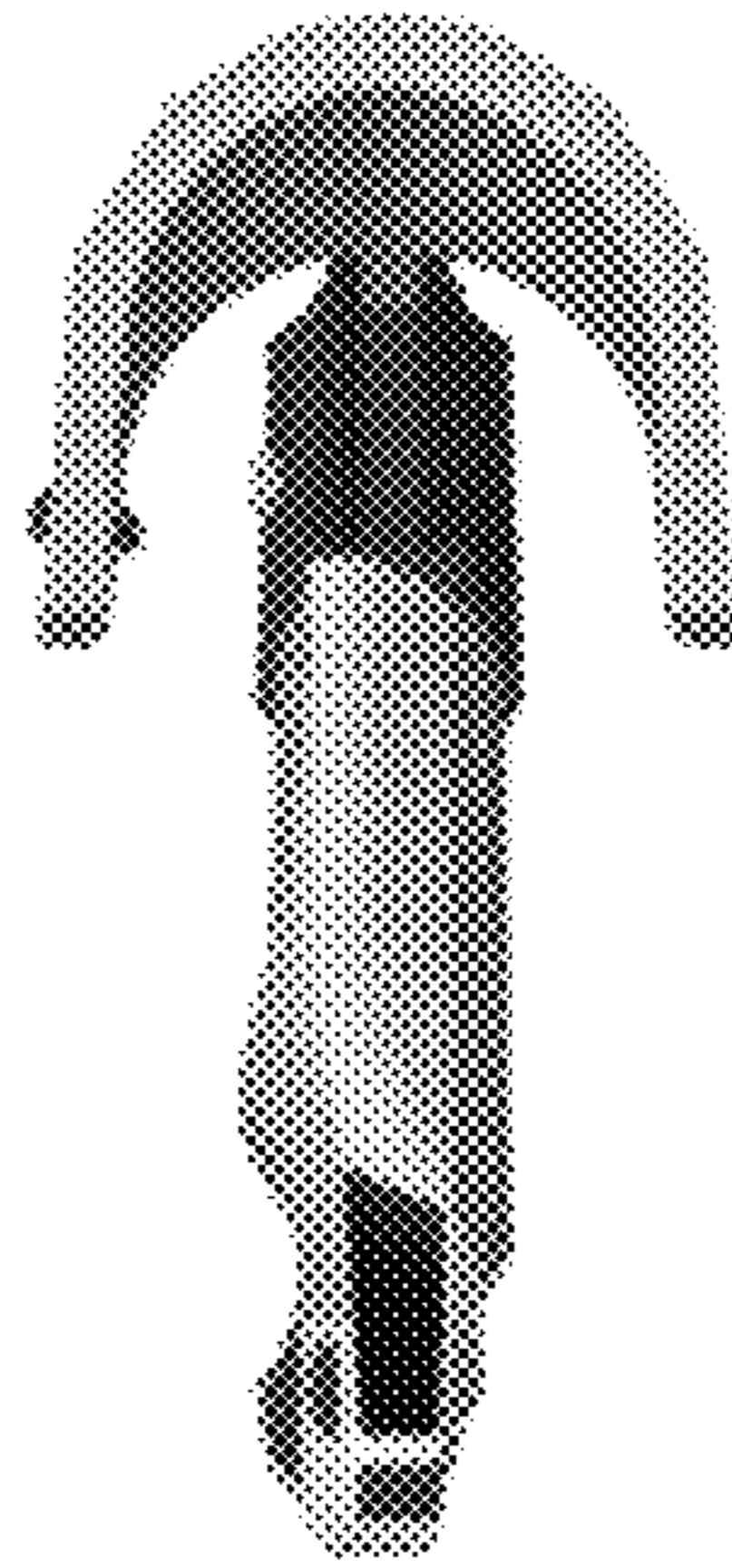

1.7

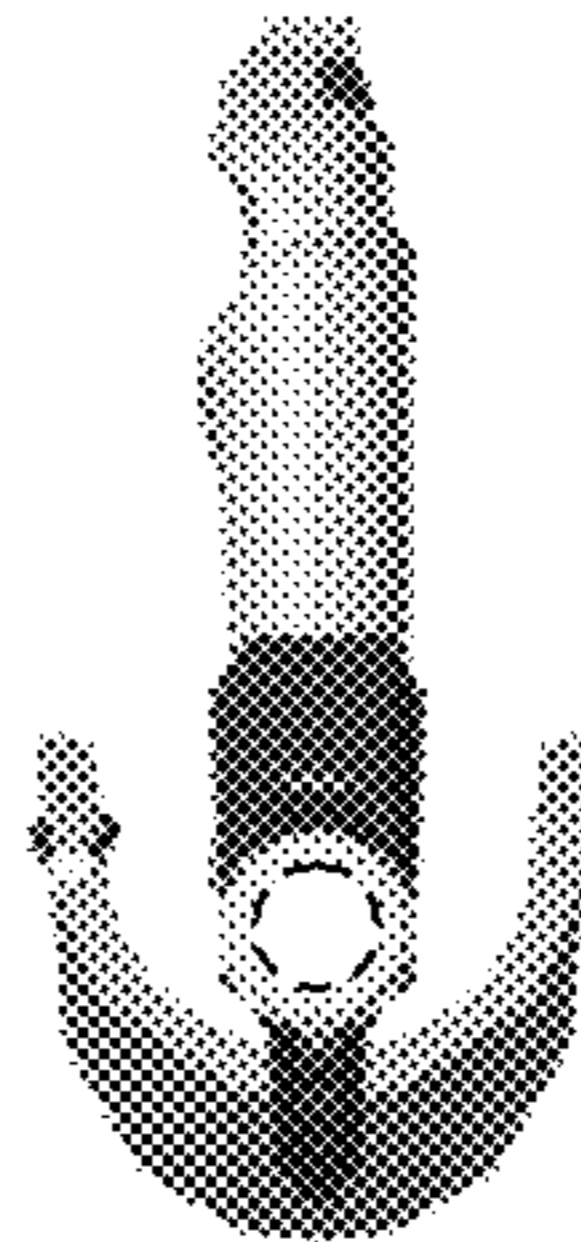

1.8

