



US00D895939S

(12) **United States Design Patent** (10) **Patent No.:** **US D895,939 S**  
**Sassi** (45) **Date of Patent:** **\*\* Sep. 15, 2020**

(54) **SHOE**

(71) Applicant: **VALENTINO S.p.A.**, Milan (IT)

(72) Inventor: **Stefano Sassi**, Milan (IT)

(73) Assignee: **VALENTINO S.p.A.**, Milan (IT)

(\*\*) Term: **15 Years**

(21) Appl. No.: **29/647,706**

(22) Filed: **May 15, 2018**

(51) **LOC (12) Cl.** ..... **02-04**

(52) **U.S. Cl.**  
USPC ..... **D2/902**

(58) **Field of Classification Search**  
USPC ..... D2/896, 902, 906-908, 946, 947, 969,  
D2/972, 973, 974, 976, 960  
CPC ..... A43B 5/00; A43B 13/181; A43B 13/141;  
A43B 23/26; A43B 13/188; A43B 23/00  
See application file for complete search history.

(56) **References Cited**

**U.S. PATENT DOCUMENTS**

5,848,484	A	*	12/1998	Dupree	.....	A43B 3/24	36/101
D446,639	S	*	8/2001	Yang	.....	D2/902	
D624,740	S	*	10/2010	Nelson	.....	D2/969	
D625,505	S	*	10/2010	Teteriatnikov	.....	D2/969	
D632,878	S	*	2/2011	Raysse	.....	D2/946	
D635,339	S	*	4/2011	Smith	.....	D2/946	
D642,780	S	*	8/2011	Raysse	.....	D2/969	
D644,014	S	*	8/2011	Yi	.....	D2/969	
D711,074	S	*	8/2014	Goetsch	.....	D2/908	
D748,899	S	*	2/2016	Bartel	.....	D2/908	
D874,800	S	*	2/2020	Sassi	.....	D2/944	

**FOREIGN PATENT DOCUMENTS**

EM 0002765826-0001 \* 9/2015

**OTHER PUBLICATIONS**

Puma's Sonic posted by Samantha McDonald posted date May 21, 2018, © FootwearNews, [online], [site visited Feb. 26, 2020]. Available from Internet, <https://footwearnews.com/2018/focus/athletic-outdoor/sega-puma-sonic-shoes-release-info-1202565566/> (Year: 2018).\*

Bounce Sneakers posted by Valentino posted date May 30, 2018, © Hype Beast, [online], [site visited Feb. 26, 2020]. Available from Internet, <https://hypebeast.com/drops/valentino-spring-summer-2018-bounce-sneakers> (Year: 2018).\*

\* cited by examiner

*Primary Examiner* — Cynthia Ramirez

*Assistant Examiner* — Laura H Yu

(74) *Attorney, Agent, or Firm* — Thomas | Horstemeyer, LLP

(57) **CLAIM**

The ornamental design for a shoe, as shown and described.

**DESCRIPTION**

FIG. 1 is a top perspective view of a shoe showing my new design;  
FIG. 2 is a front elevational view thereof;  
FIG. 3 is a rear elevational view thereof, opposite that of FIG. 2;  
FIG. 4 is a left side elevational view thereof;  
FIG. 5 is a right side elevational view thereof, opposite that of FIG. 4;  
FIG. 6 is a top view thereof;  
FIG. 7 is a bottom view thereof; and,  
FIG. 8 is a bottom perspective view.

**1 Claim, 8 Drawing Sheets**

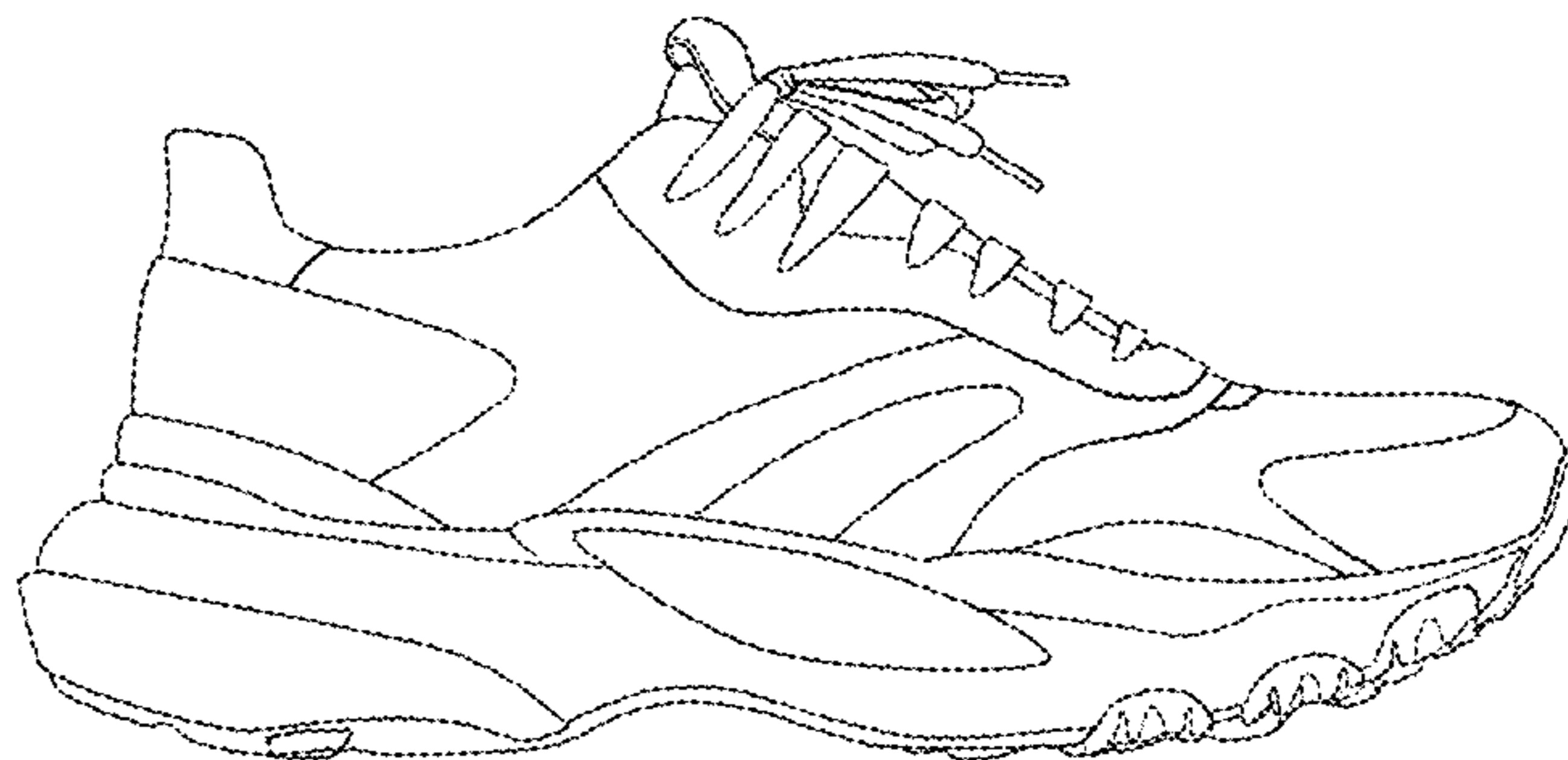
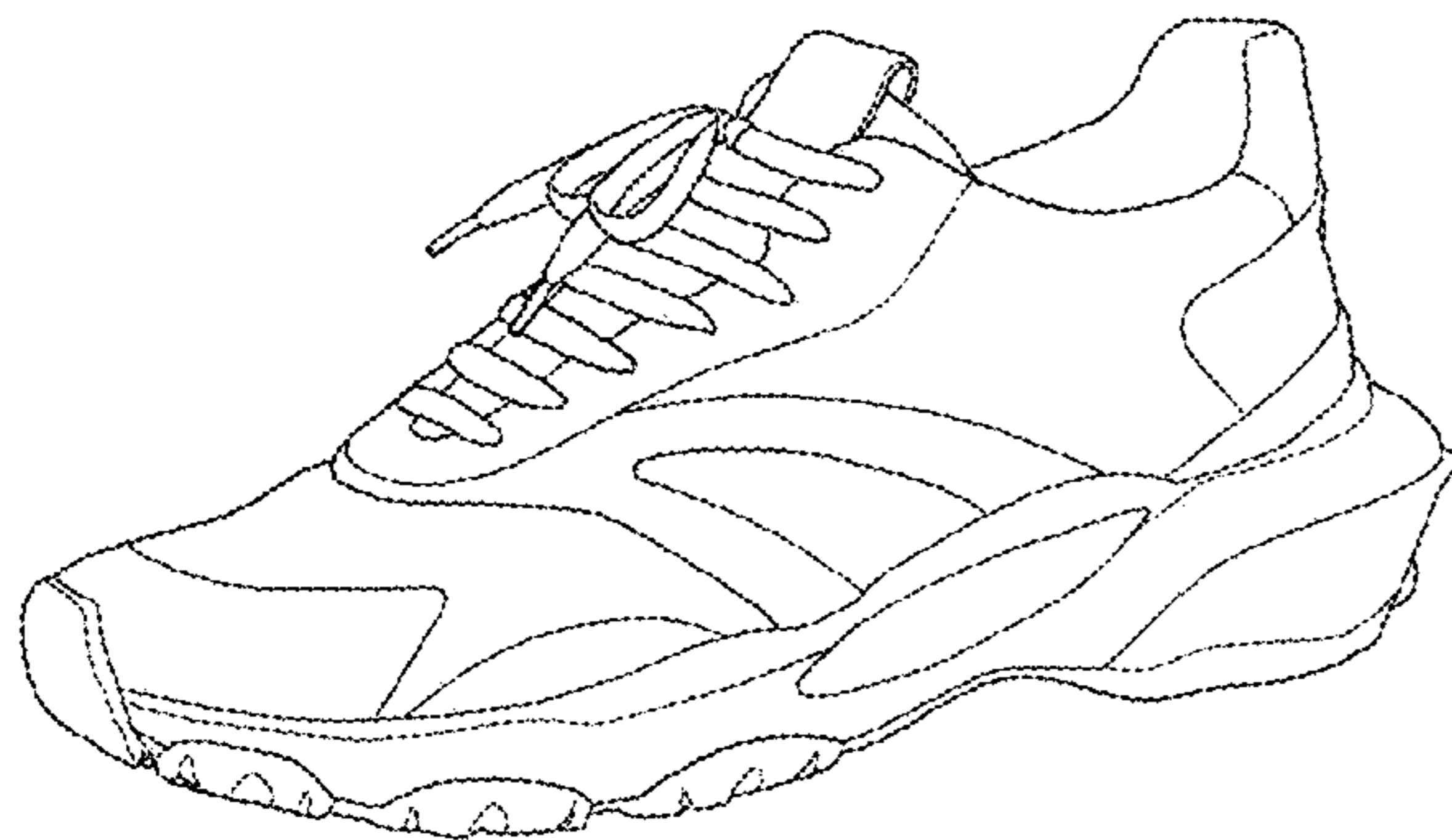



FIG. 1

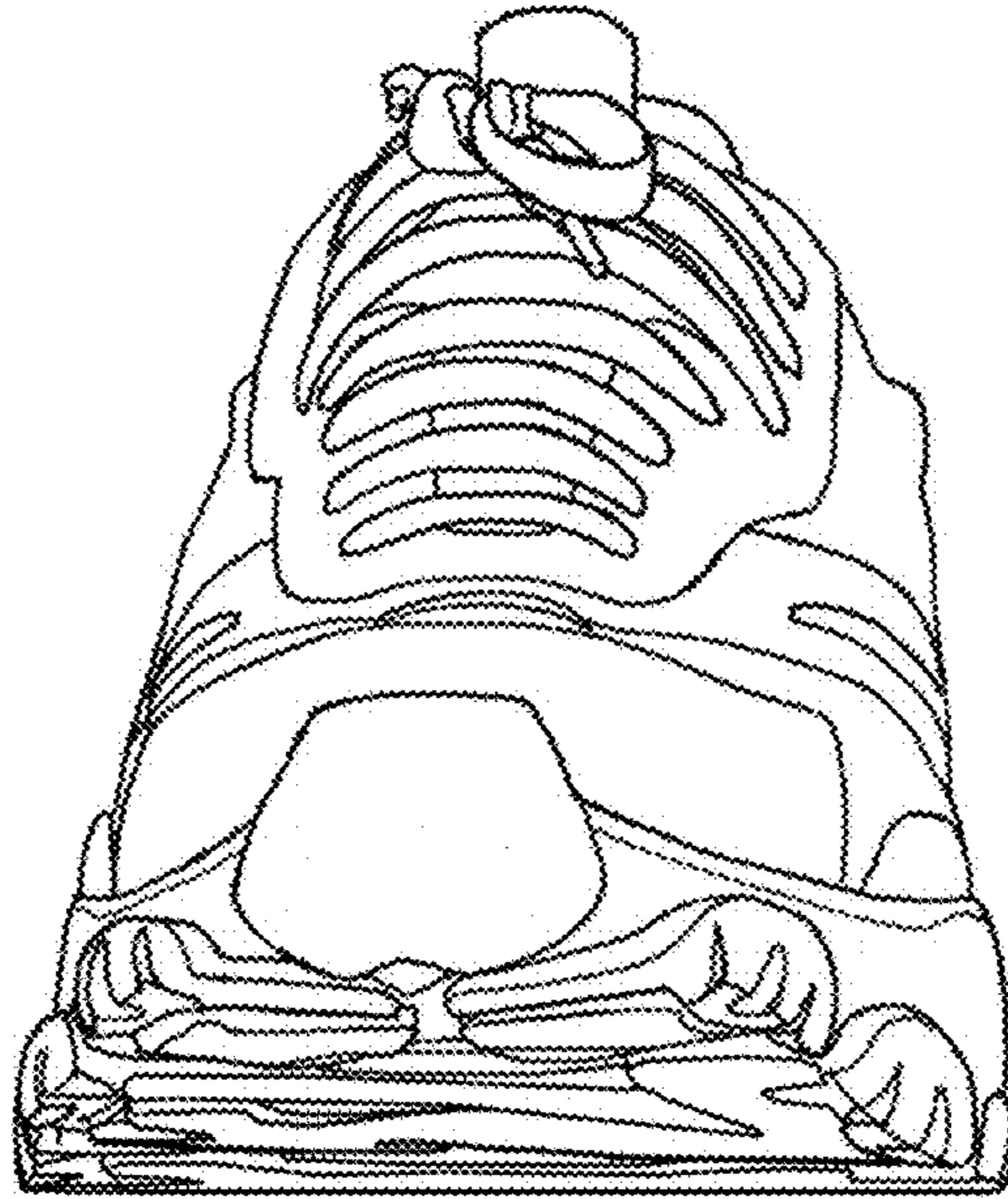

FIG. 2

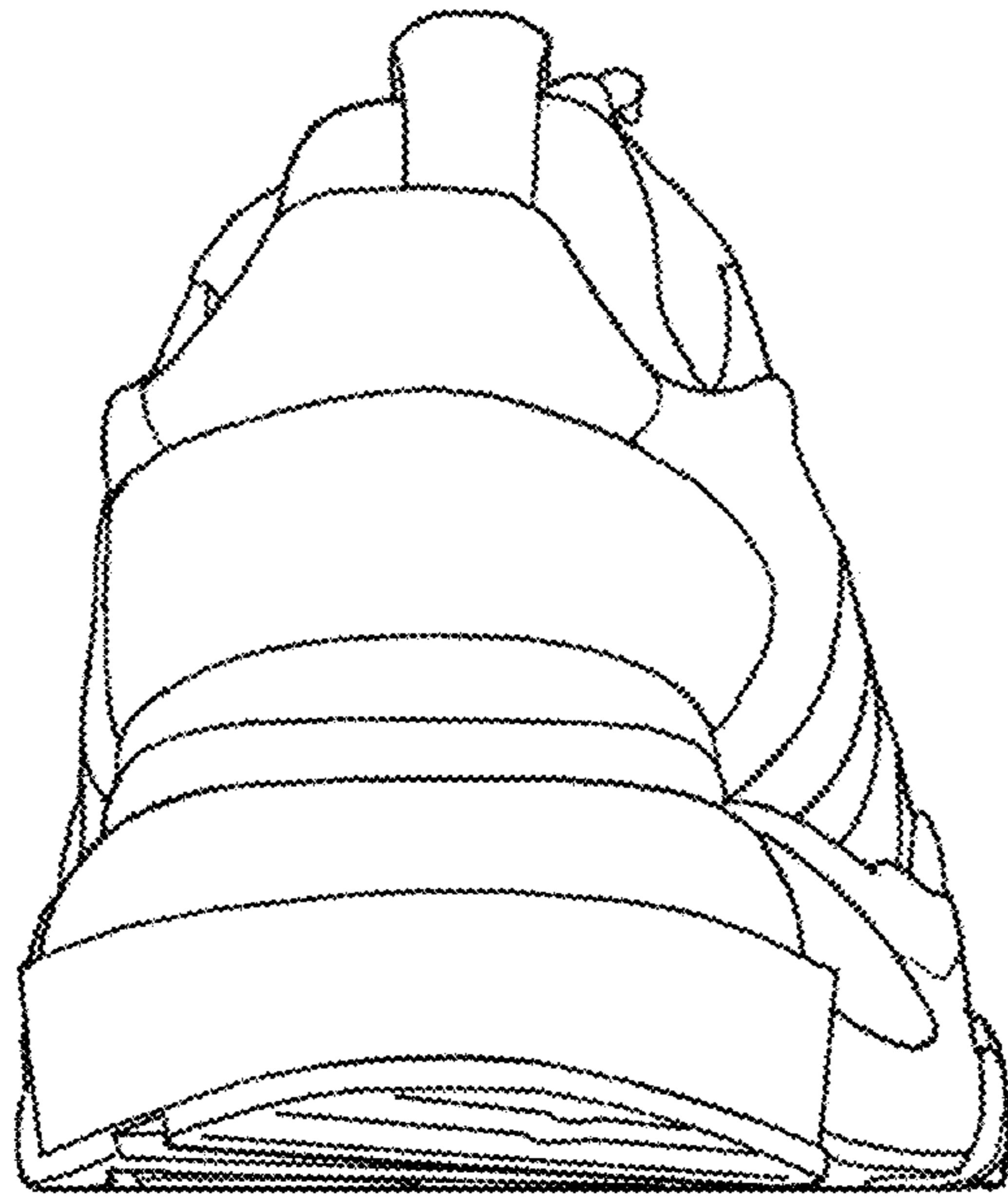

FIG. 3

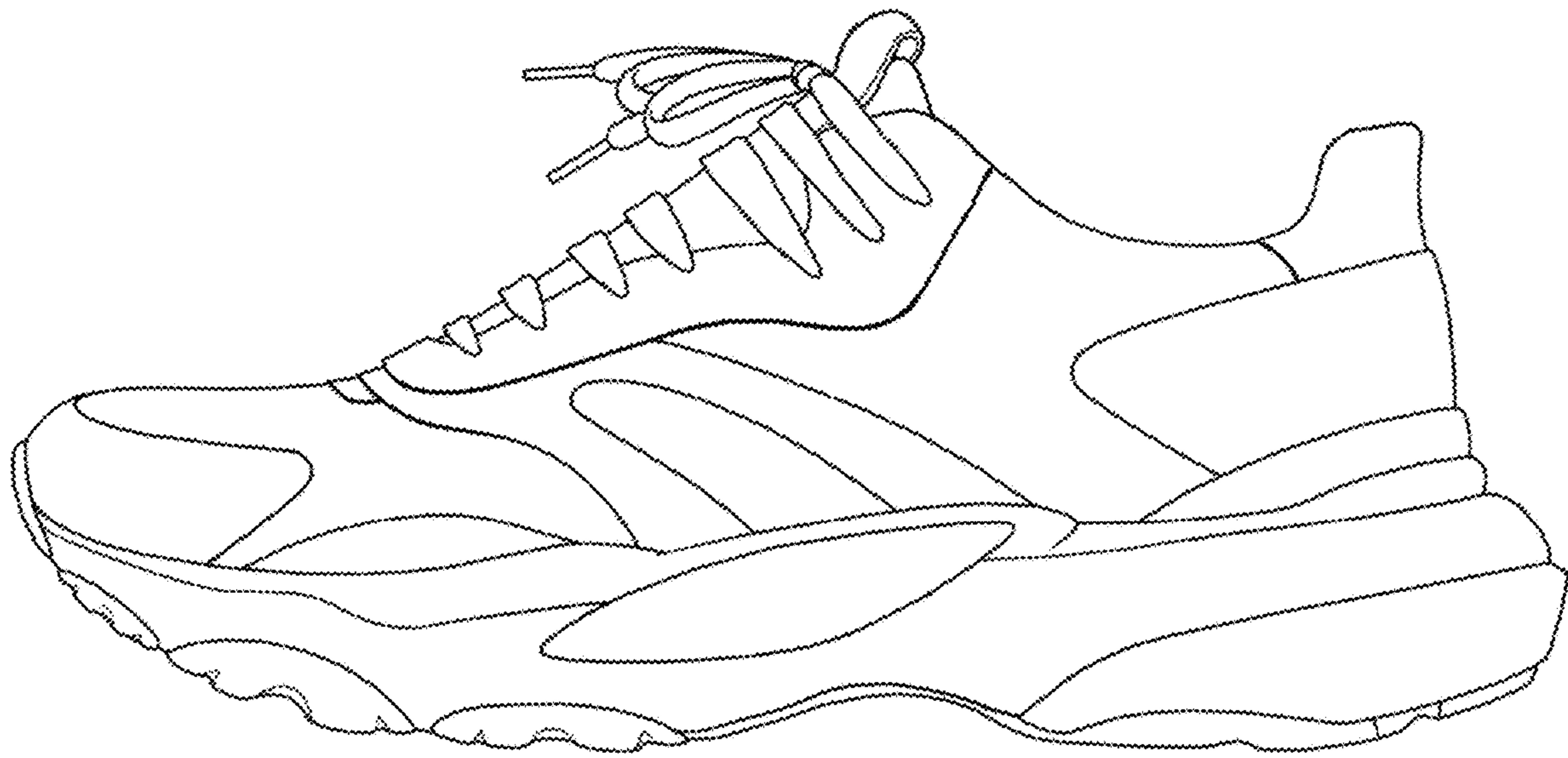

FIG. 4

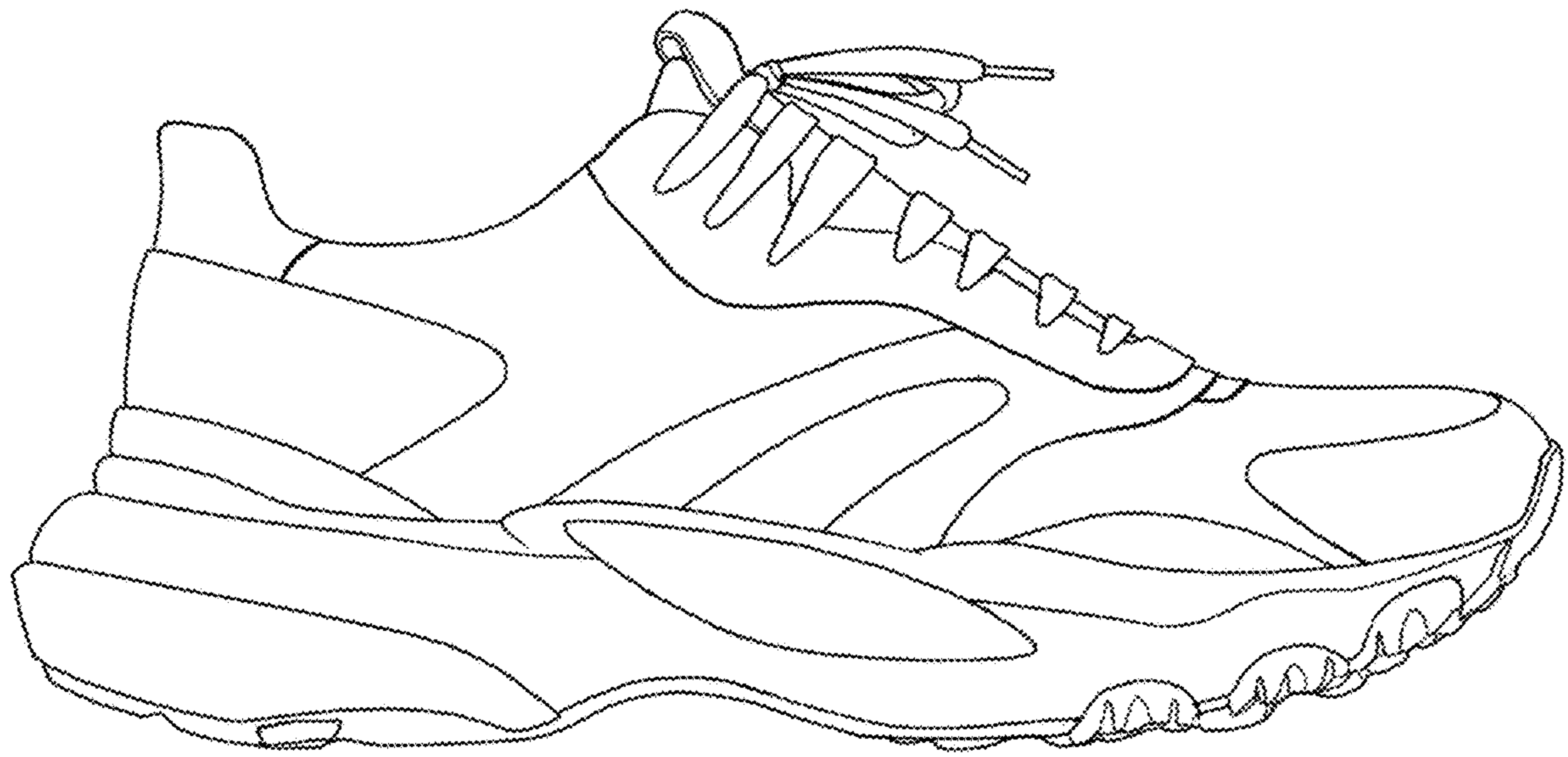

FIG. 5

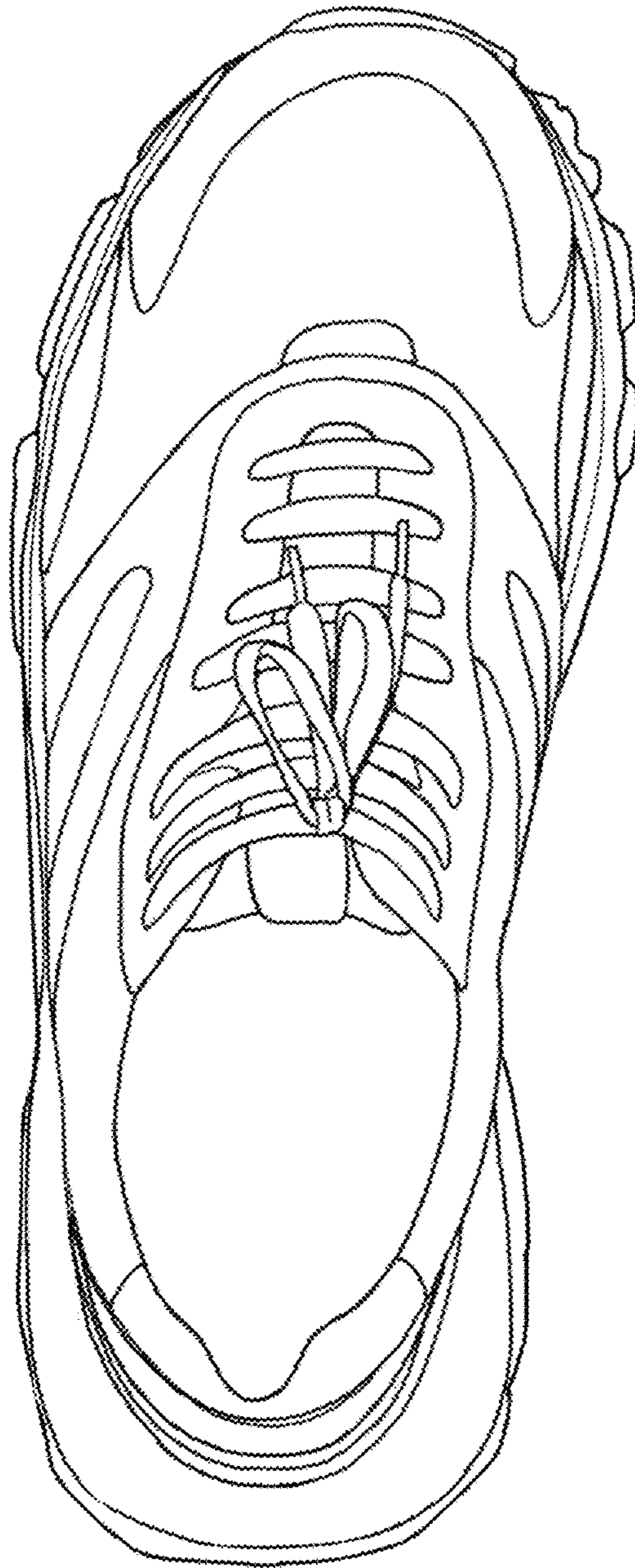

FIG. 6



FIG. 7





FIG. 8