



US00D895933S

(12) **United States Design Patent** (10) **Patent No.:** **US D895,933 S**  
**Morales** (45) **Date of Patent:** **\*\* Sep. 15, 2020**

(54) **COMBINED SPORTS JERSEY AND SWEAT SHIRT**

(71) Applicant: **Elliott Allen Morales**, Stamford, CT (US)

(72) Inventor: **Elliott Allen Morales**, Stamford, CT (US)

(\*\*) Term: **15 Years**

(21) Appl. No.: **29/656,745**

(22) Filed: **Jul. 16, 2018**

(51) **LOC (12) Cl.** ..... **02-02**

(52) **U.S. Cl.**  
USPC ..... **D2/828**

(58) **Field of Classification Search**  
USPC ..... D2/840, 828-829, 831, 750, 760, D2/823-825, 857, 731, 854; 2/84  
CPC ... A41D 1/02; A41D 1/04; A41D 1/18; A41D 7/00  
See application file for complete search history.

(56) **References Cited**

**U.S. PATENT DOCUMENTS**

D538,511 S *	3/2007	Short Holloway	.....	D2/831
D551,429 S *	9/2007	Wager	.....	D2/831
D561,430 S *	2/2008	Vincenzo	.....	D2/831
D628,360 S *	12/2010	Deacon	.....	D2/717
D632,462 S *	2/2011	Hartman	.....	D2/831
D665,152 S *	8/2012	Morales	.....	
D671,714 S *	12/2012	McCarroll	.....	D2/831

D685,160 S *	7/2013	Savage	.....	D2/831
D751,272 S *	3/2016	Moehring	.....	D2/741
D757,398 S *	5/2016	Ingram	.....	D2/828
D764,145 S *	8/2016	Mathews	.....	D2/828
D783,230 S *	4/2017	Darmour	.....	D2/731
D785,290 S *	5/2017	Brandon	.....	D2/732
D834,284 S *	11/2018	Picot	.....	D2/742
2006/0200890 A1 *	9/2006	Prat Gonzalez	.....	A41D 7/00 2/69

\* cited by examiner

*Primary Examiner* — Manpreet S Matharu

*Assistant Examiner* — J. Thorn, Sr.

(57) **CLAIM**

The ornamental design for a combined sports jersey and sweatshirt, as shown and described.

**DESCRIPTION**

FIG. 1 is a front perspective view of a combined sports jersey and sweatshirt showing my new design; FIG. 2 is a front elevation view thereof; FIG. 3 is a rear elevation view thereof; FIG. 4 is a left side elevation view thereof; FIG. 5 is a right side elevation view thereof; FIG. 6 is a top plan view thereof; and, FIG. 7 is a bottom plan view thereof. The dash dot dash lines shown in the drawings illustrate a boundary that forms no part of the claimed design. The broken lines shown in the drawings of the combined sports jersey and sweat shirt are for the purpose of depicting buttons of the article and form no part of the claimed design.

**1 Claim, 5 Drawing Sheets**

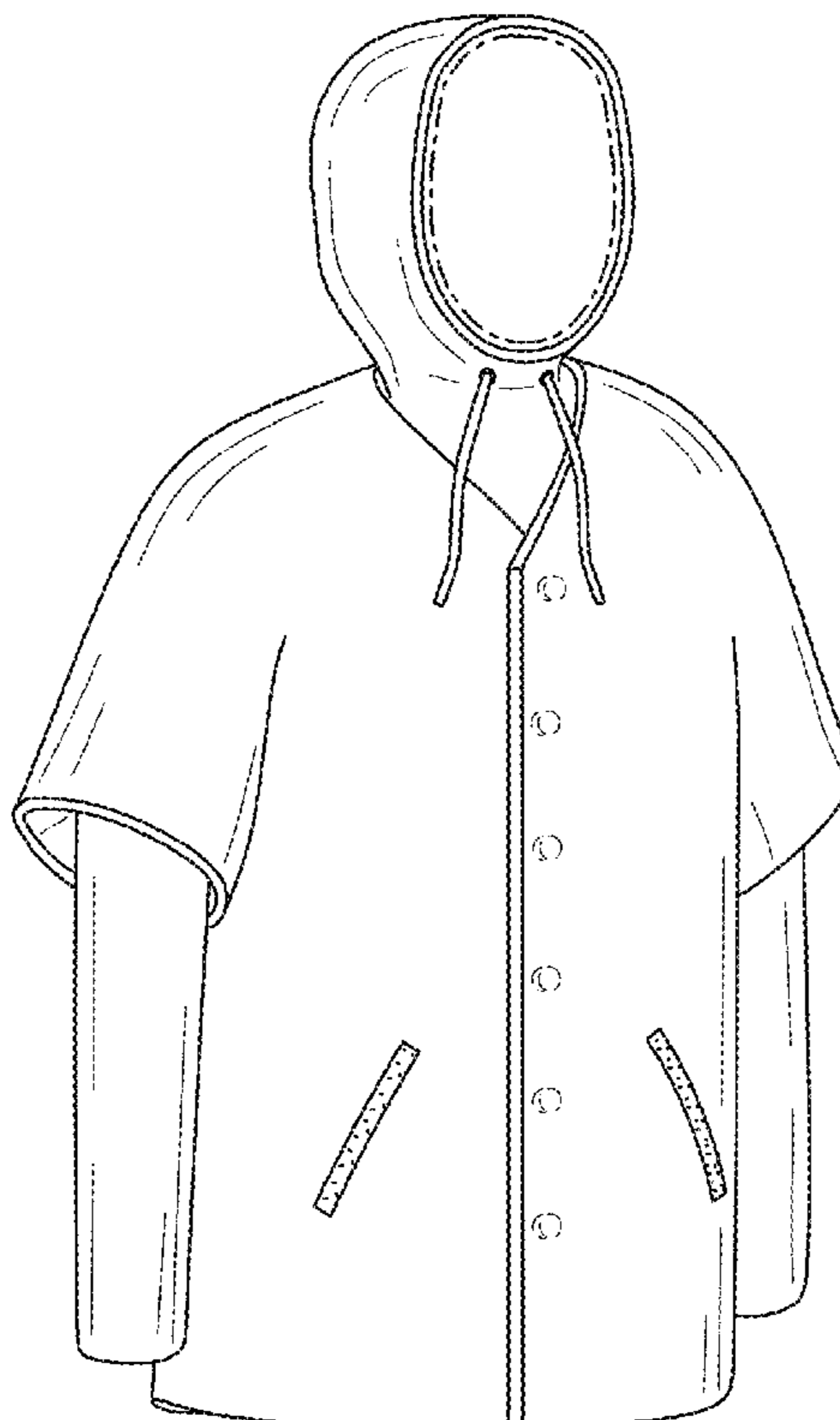

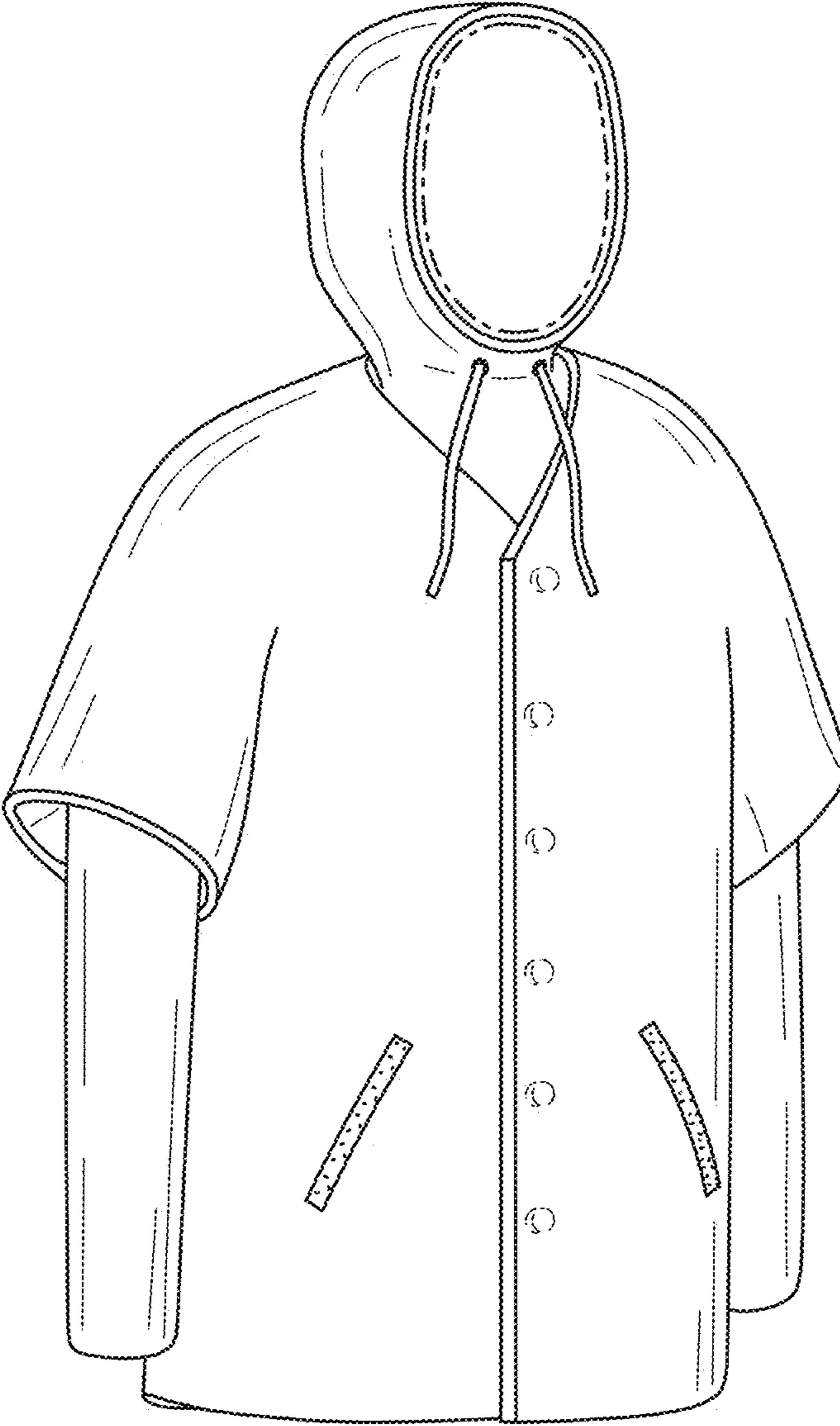

FIG. 1

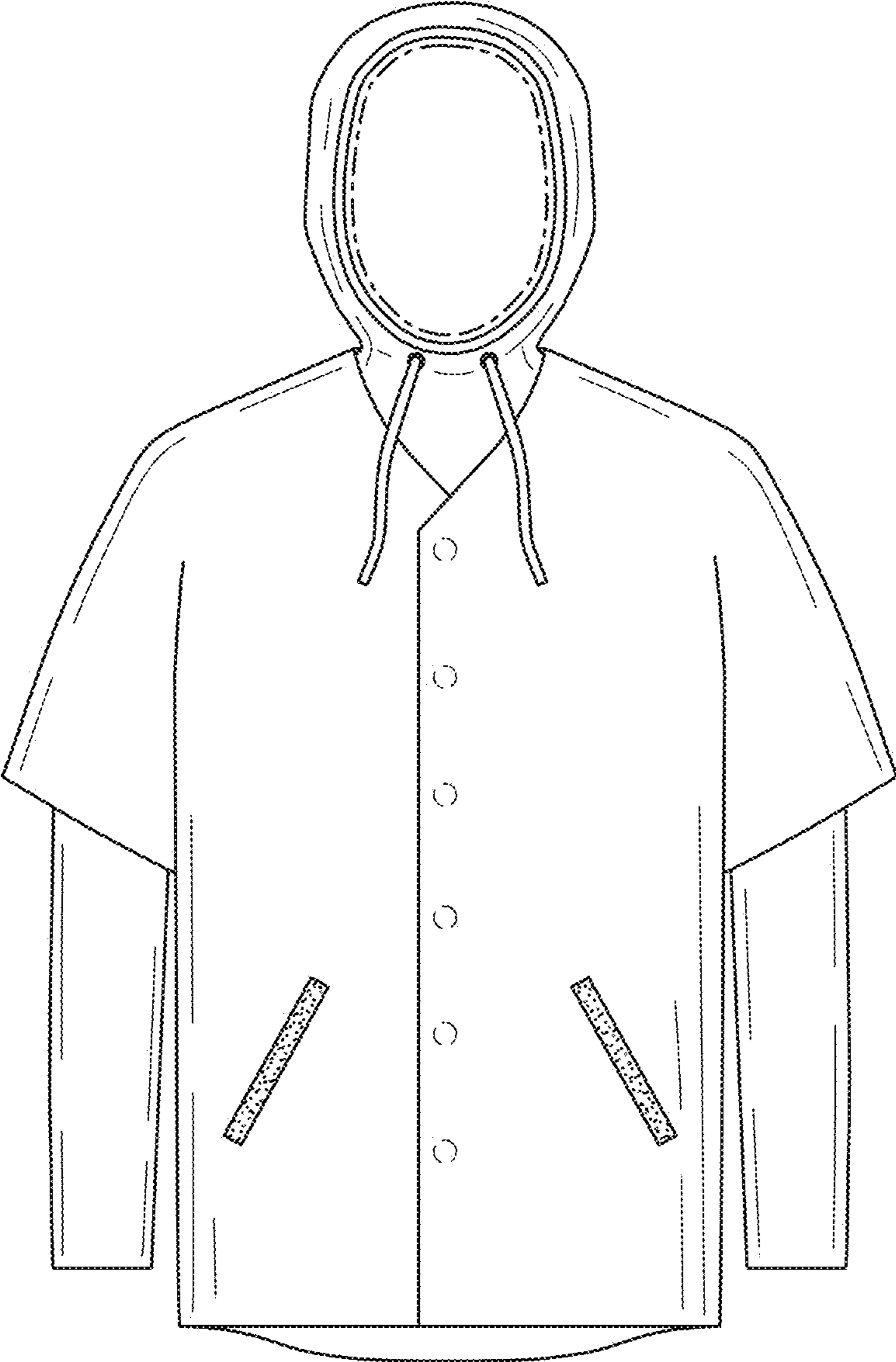

FIG. 2

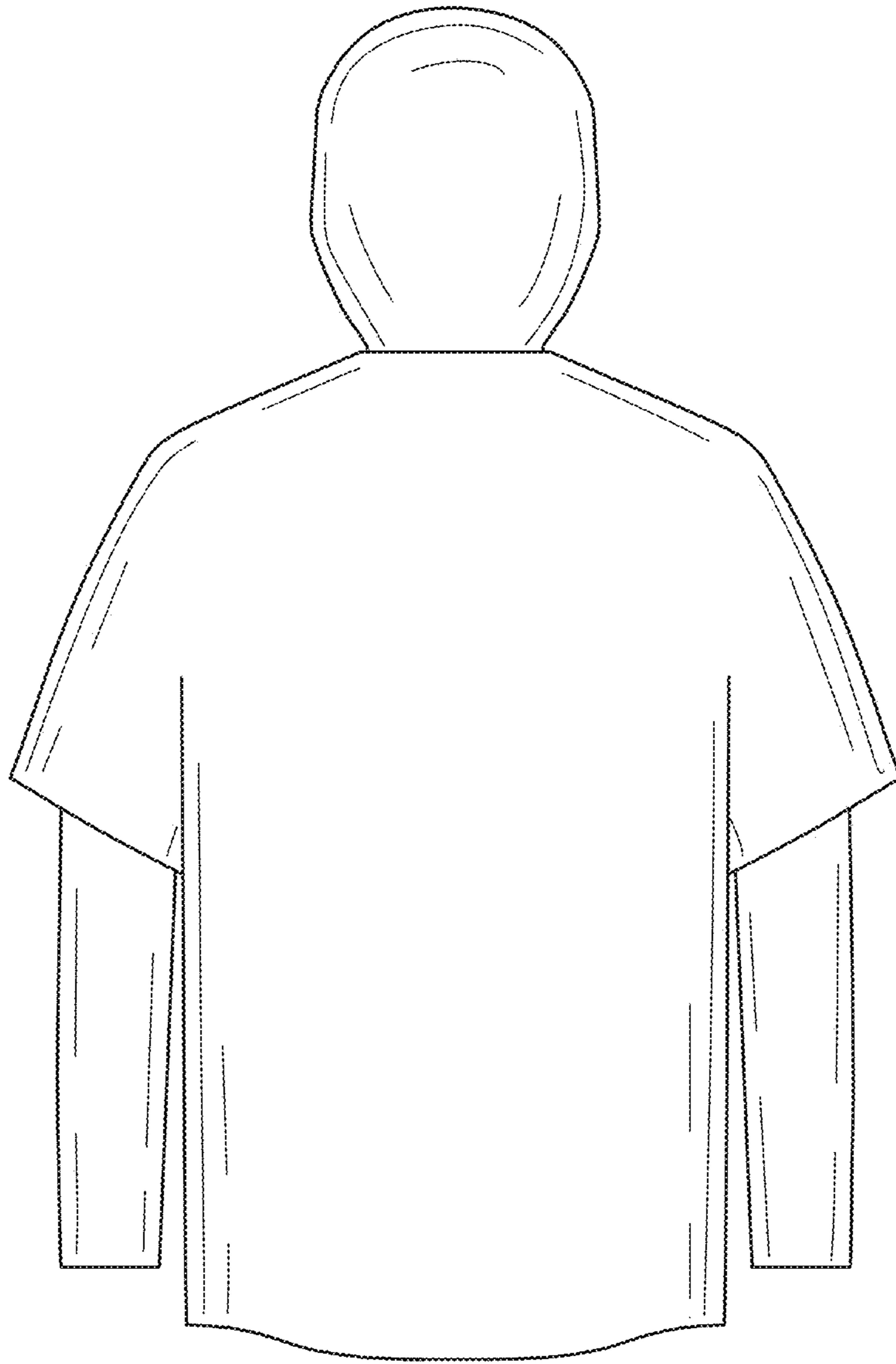

FIG. 3

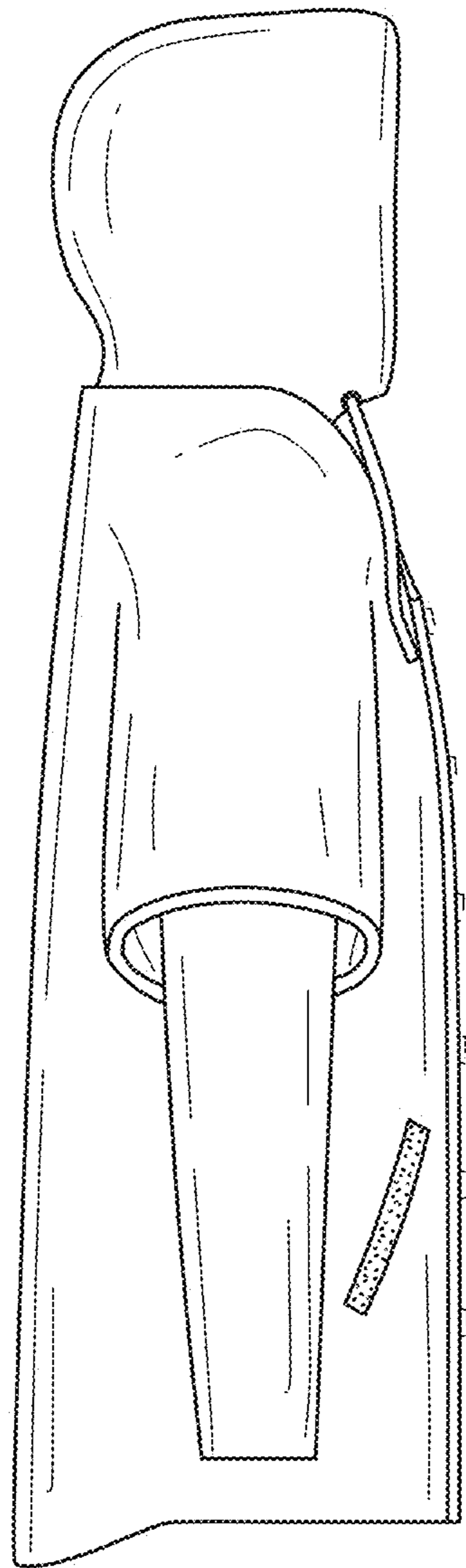

FIG. 4

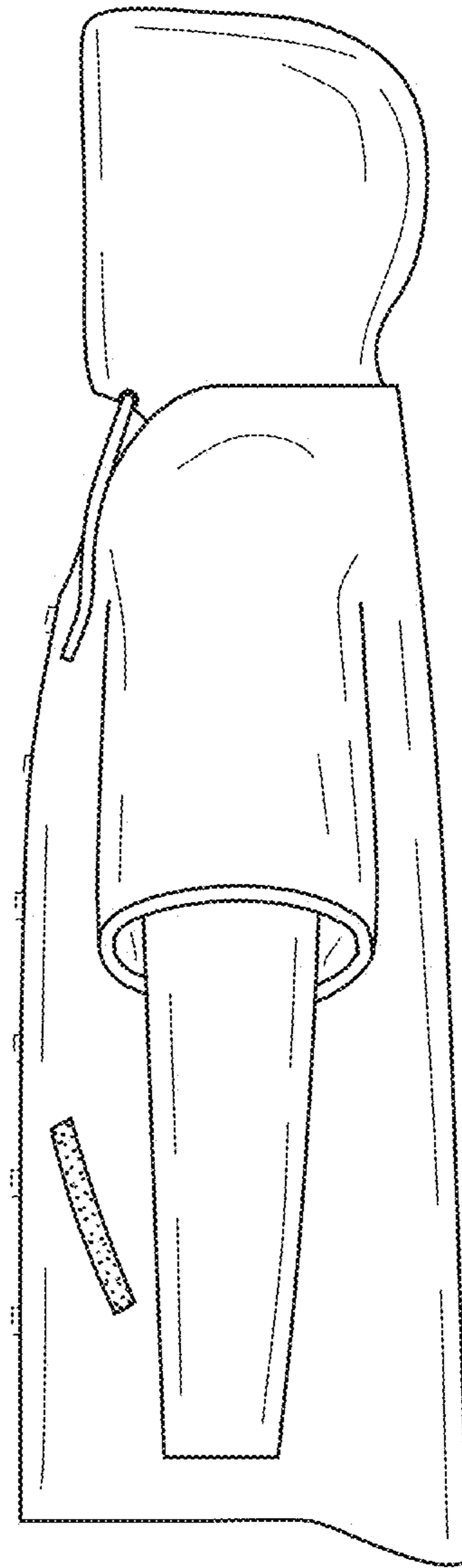

FIG. 5



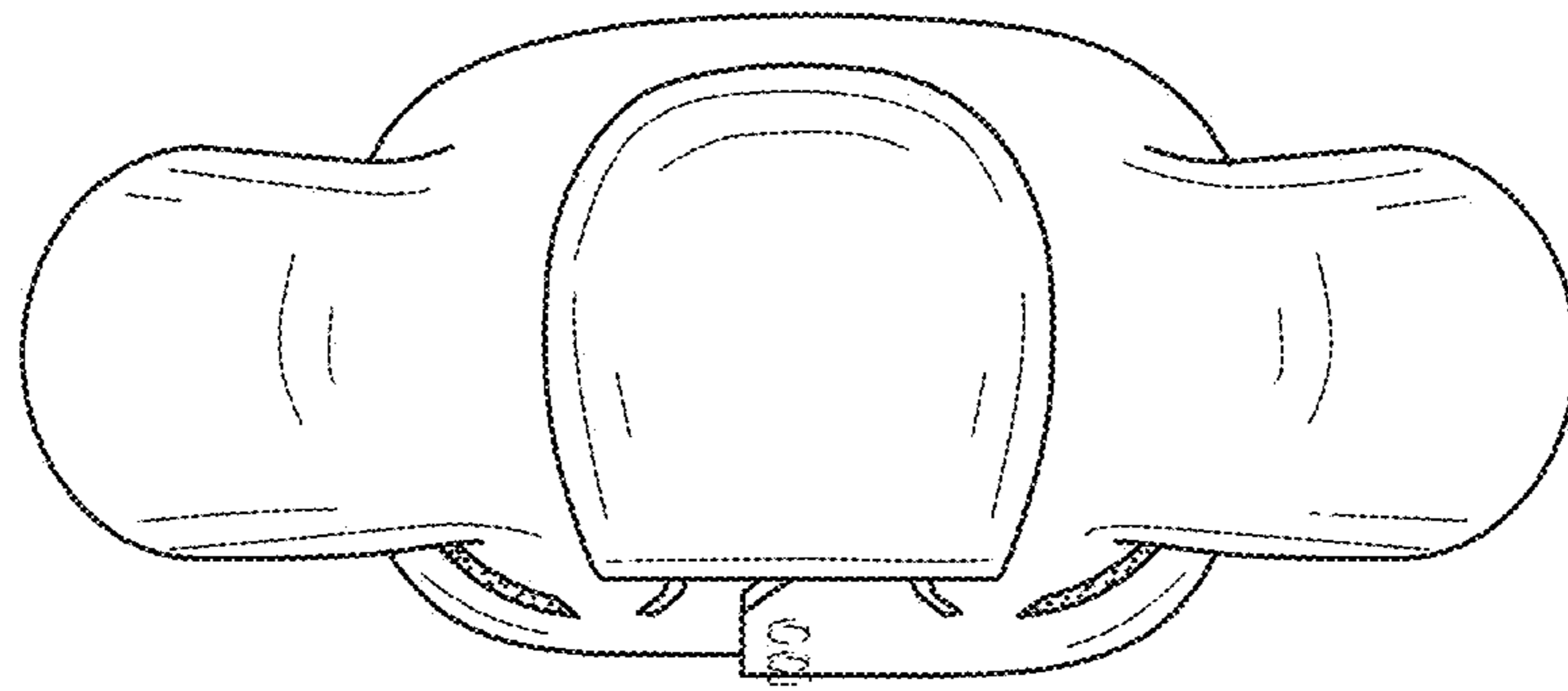

FIG. 6

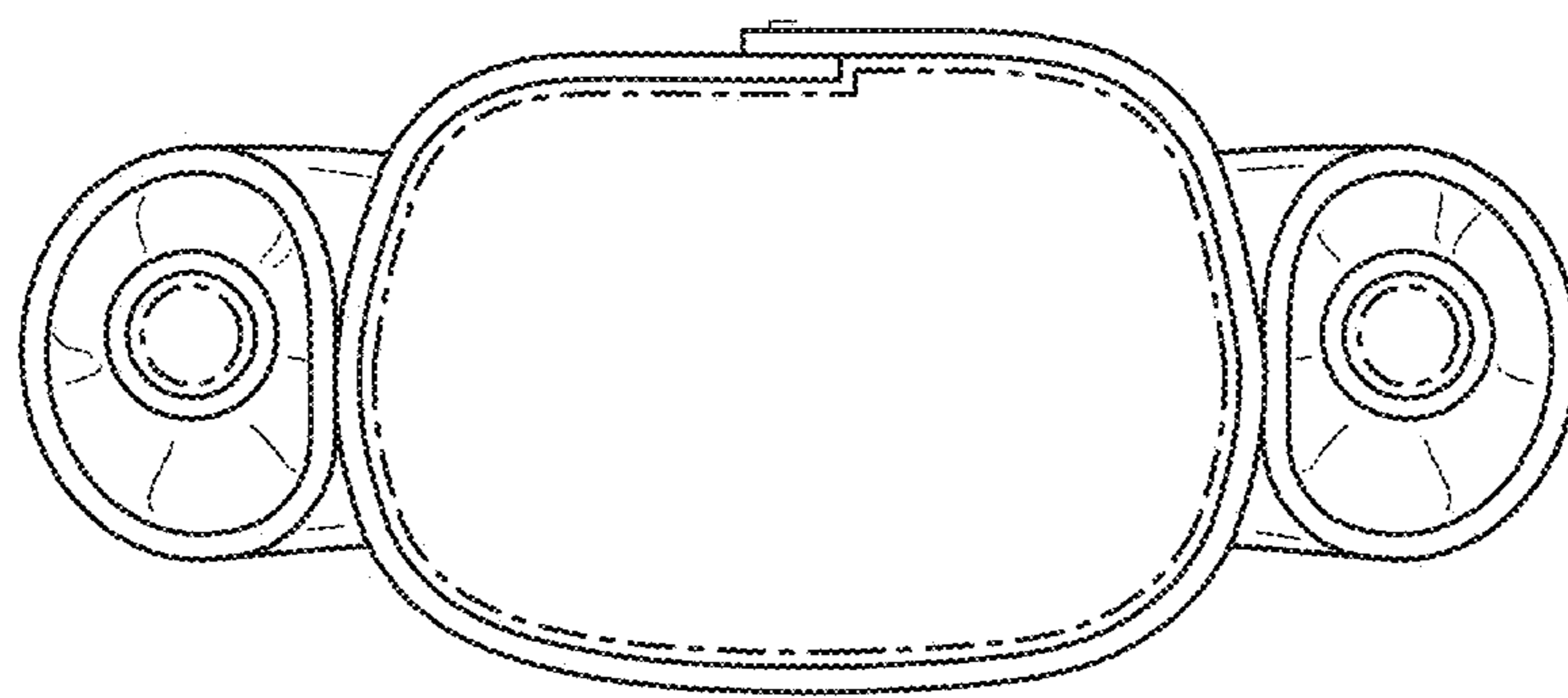

FIG. 7