

US00D895850S

(12) **United States Design Patent** (10) **Patent No.:** **US D895,850 S**
Yamamoto (45) **Date of Patent:** **** Sep. 8, 2020**

(54) **PARTITION PANEL**

D590,607 S * 4/2009 Beno D6/332
D859,013 S * 9/2019 Yamamoto D6/332
D874,683 S * 2/2020 Yamamoto D25/138

(71) Applicant: **Okamura Corporation**, Yokohama-shi,
Kanagawa (JP)

FOREIGN PATENT DOCUMENTS

(72) Inventor: **Takayuki Yamamoto**, Yokohama (JP)

JP D1614852 * 10/2018

(73) Assignee: **Okamura Corporation**, Yokohama-shi,
Kanagawa (JP)

* cited by examiner

(**) Term: **15 Years**

Primary Examiner — Cynthia Ramirez

Assistant Examiner — Xavier Marti-Santos

(21) Appl. No.: **29/660,907**

(74) *Attorney, Agent, or Firm* — Banner & Witcoff, Ltd.

(22) Filed: **Aug. 23, 2018**

(57) **CLAIM**

(51) **LOC (12) Cl.** **25-02**

The ornamental design for a partition panel, as shown and described.

(52) **U.S. Cl.**

USPC **D25/138**; D6/332

(58) **Field of Classification Search**

DESCRIPTION

USPC D6/332, 300, 314, 713, 714; D8/353,
D8/371, 373, 404, 499; D19/9, 34, 32;
D25/119, 125, 136, 138

CPC E04B 2/74; E04B 2/7401; E04B 2/7405;
E04B 2/7407; E04B 2/7416; E04B
2/7433; E04B 2/76; E04B 2/88; E04B
2002/742; E04B 2002/7464; E04B
2/7422; E04B 2/7425; A47H 15/02;
A47H 2015/005

See application file for complete search history.

FIG. 1 is a perspective view of a partition panel showing my new design;
FIG. 2 is a front view thereof, a rear view thereof being a mirror image;
FIG. 3 is a top view thereof;
FIG. 4 is a partial enlarged view thereof, taken along line 4 of FIG. 1;
FIG. 5 is a partial enlarged view thereof, taken along line 5 of FIG. 2; and,
FIG. 6 is a cross-sectional view thereof, taken along the line 6-6 in FIG. 5.

(56) **References Cited**

U.S. PATENT DOCUMENTS

3,263,948 A * 8/1966 Conrad F16C 1/262
248/74.3
D280,111 S * 8/1985 Brus D20/43
D375,801 S * 11/1996 Braudaway D25/60
D385,304 S * 10/1997 Griffin D19/65
D421,773 S * 3/2000 Yashar D20/42
D572,313 S * 7/2008 Pitt D20/43

The broken lines shown in the drawings illustrate portions of the partition panel that form no part of the claimed design. The dash-dot lines shown in the drawings define the bounds of the claimed design that form no part of the claimed design.

1 Claim, 4 Drawing Sheets

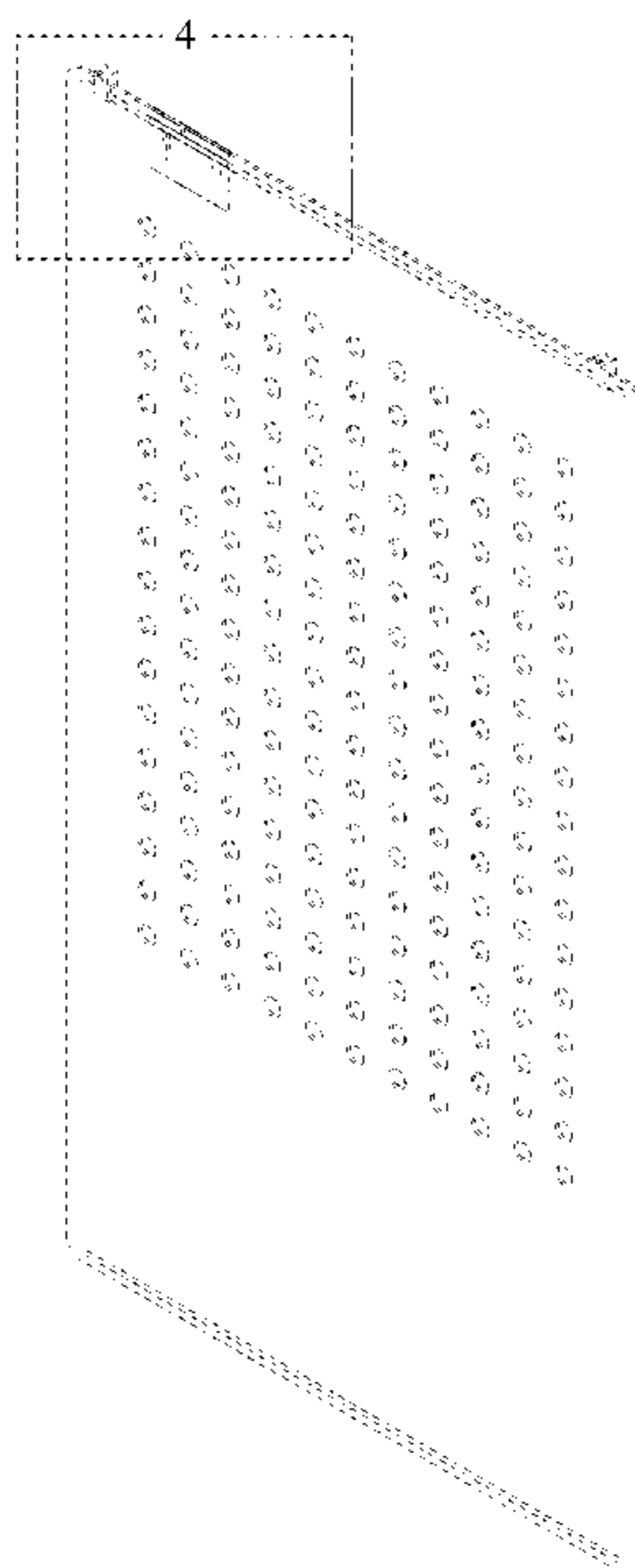

FIG. 1

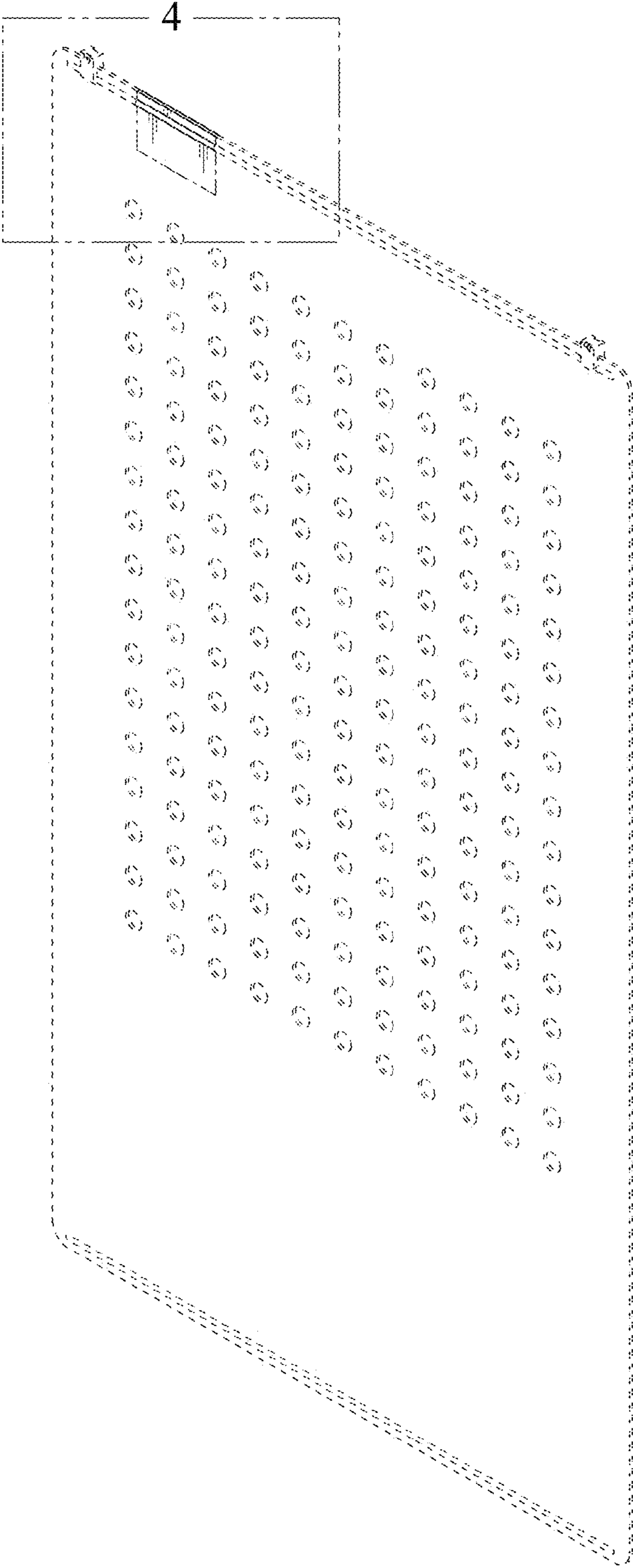

FIG. 2

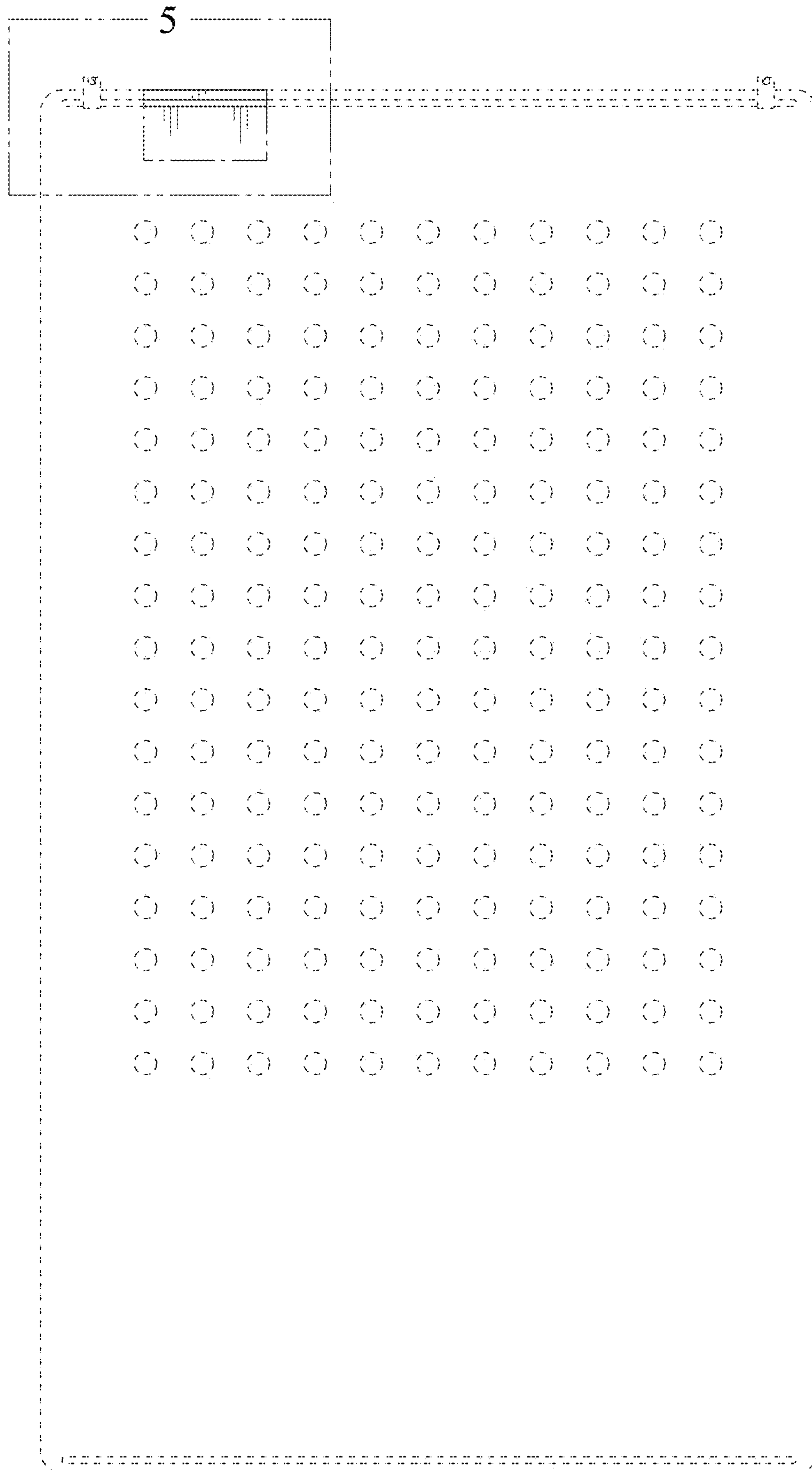

FIG. 3

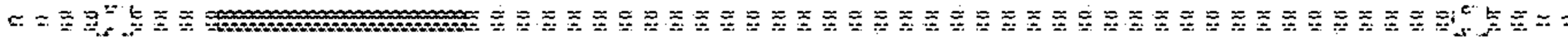

FIG. 4

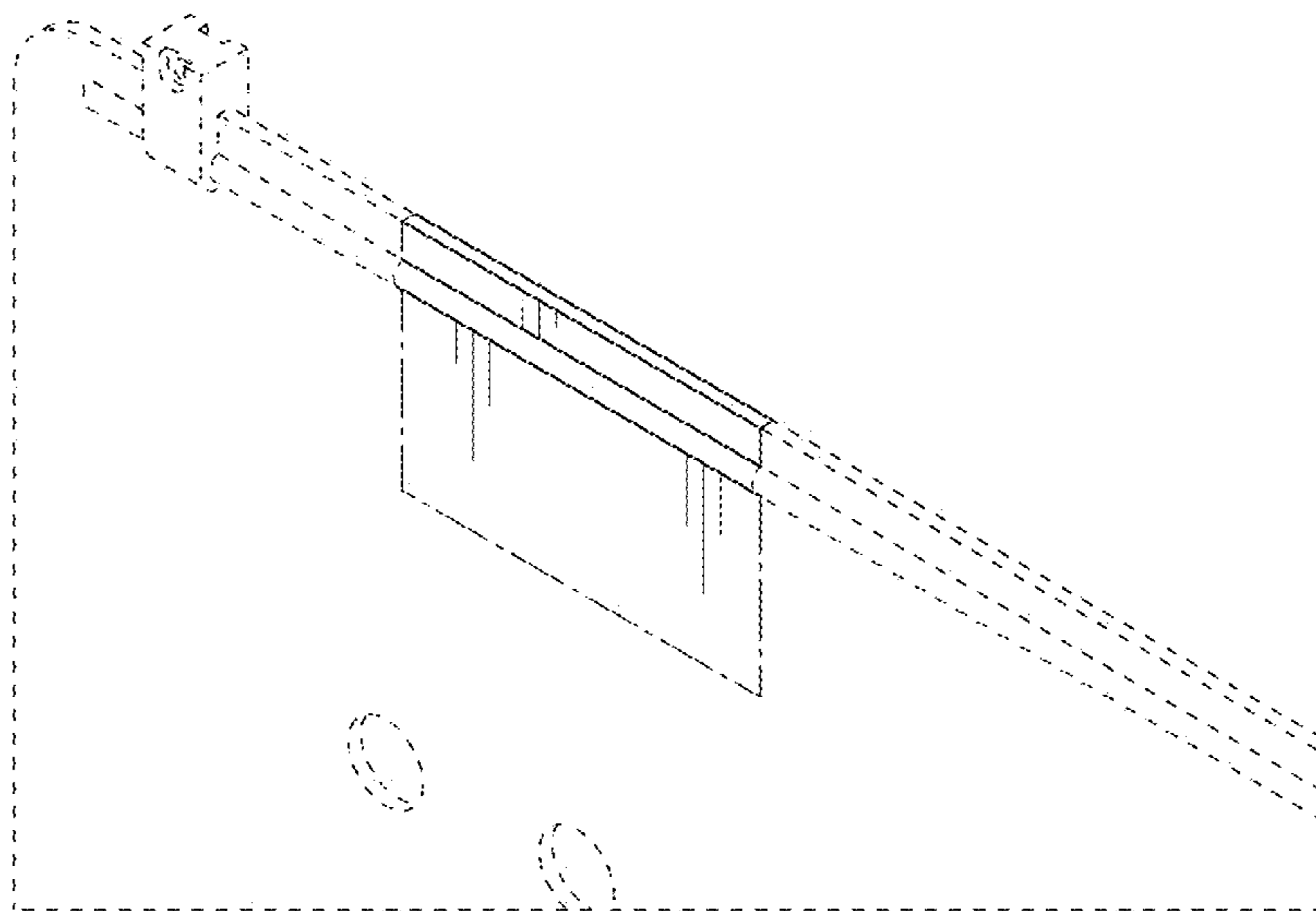

FIG. 5

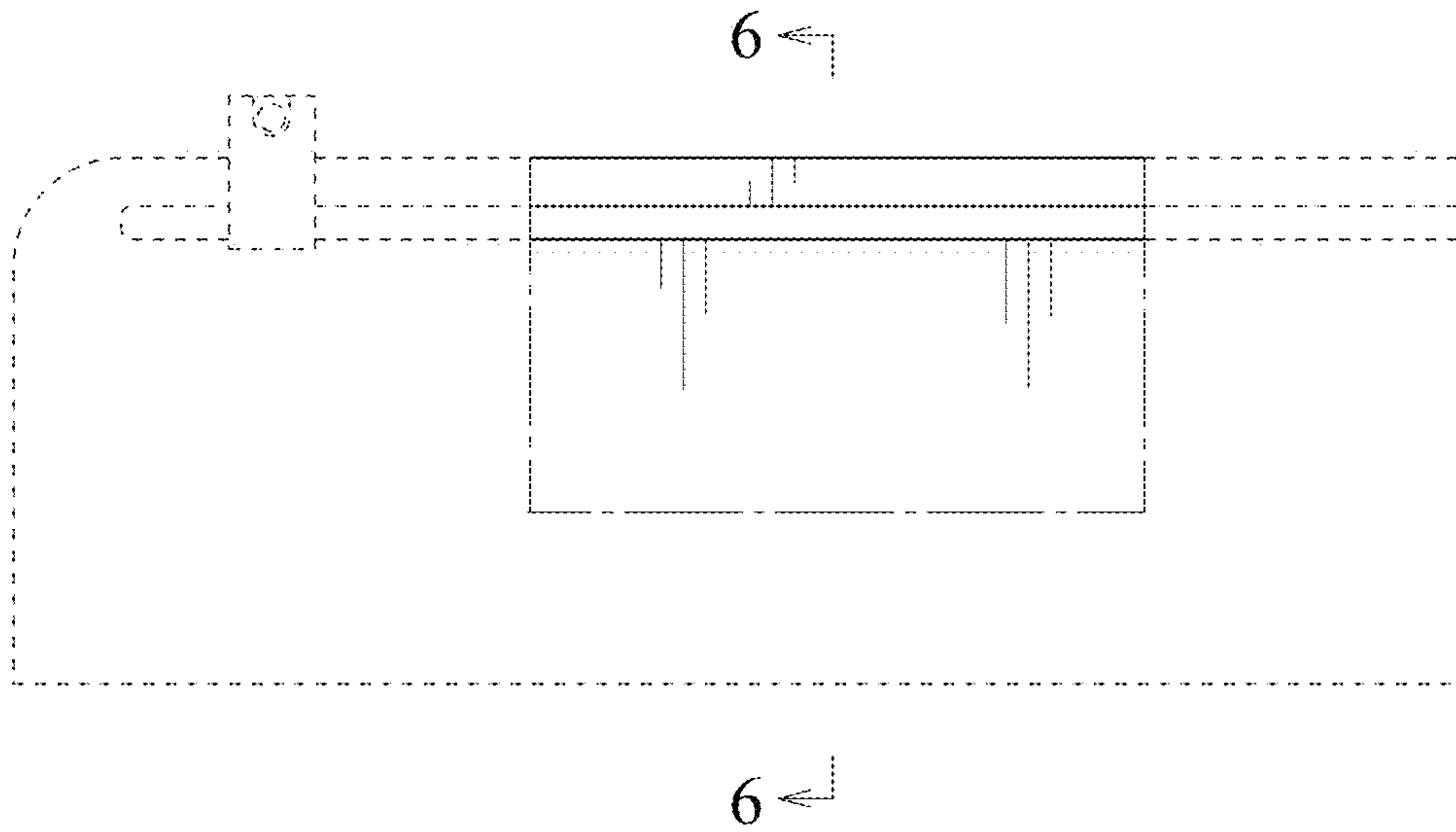

FIG. 6

